



US00D503659S

(12) **United States Design Patent** (10) **Patent No.:** **US D503,659 S**  
**Matsumoto et al.** (45) **Date of Patent:** **\*\* Apr. 5, 2005**

(54) **AUTOMOBILE**

(75) Inventors: **Tomonori Matsumoto**, Newport Beach, CA (US); **Craig Kember**, Newport Beach, CA (US); **Matthew Sperling**, Newport Beach, CA (US)

(73) Assignee: **Toyota Jidosha Kabushiki Kaisha (JP)**

(\*\*) Term: **14 Years**

(21) Appl. No.: **29/196,604**

(22) Filed: **Dec. 31, 2003**

(51) **LOC (7) Cl.** ..... **12-08**

(52) **U.S. Cl.** ..... **D12/98**

(58) **Field of Search** ..... D12/98, 93; 296/183, 296/185, 186

(56) **References Cited**

**U.S. PATENT DOCUMENTS**

D369,991 S	*	5/1996	Hunter et al.	.....	D12/98
D372,211 S	*	7/1996	Hunter et al.	.....	D12/98
D419,920 S	*	2/2000	Kondo et al.	.....	D12/98
D430,068 S	*	8/2000	Castiglione et al.	.....	D12/98
D470,436 S	*	2/2003	Lee	.....	D12/98
D481,333 S	*	10/2003	Fukushima	.....	D12/98
D481,656 S	*	11/2003	Fukushima	.....	D12/98

**OTHER PUBLICATIONS**

Ford F-150 Super Crew, Car and Driver Magazine, Oct. 2003, p. 65.

Chevrolet Silverado SS, Motor Trend Magazine, Oct. 2003, pp. 72, 73, 74, 75.

Dodge Ram 1500 SLT Hemi, Motor Trend Magazine, Oct. 2003, pp. 72, 73, 74, 75.

\* cited by examiner

*Primary Examiner*—Melody N. Brown

(74) *Attorney, Agent, or Firm*—Saidman DesignLaw Group

(57) **CLAIM**

The ornamental design for an automobile, as shown and described.

**DESCRIPTION**

FIG. 1 is a front perspective view of an automobile showing our new design;

FIG. 2 is a rear perspective view thereof;

FIG. 3 is a right-side view thereof, with the left-side being a mirror image;

FIG. 4 is a top view thereof;

FIG. 5 is a front view thereof; and,

FIG. 6 is a rear view thereof.

**1 Claim, 2 Drawing Sheets**

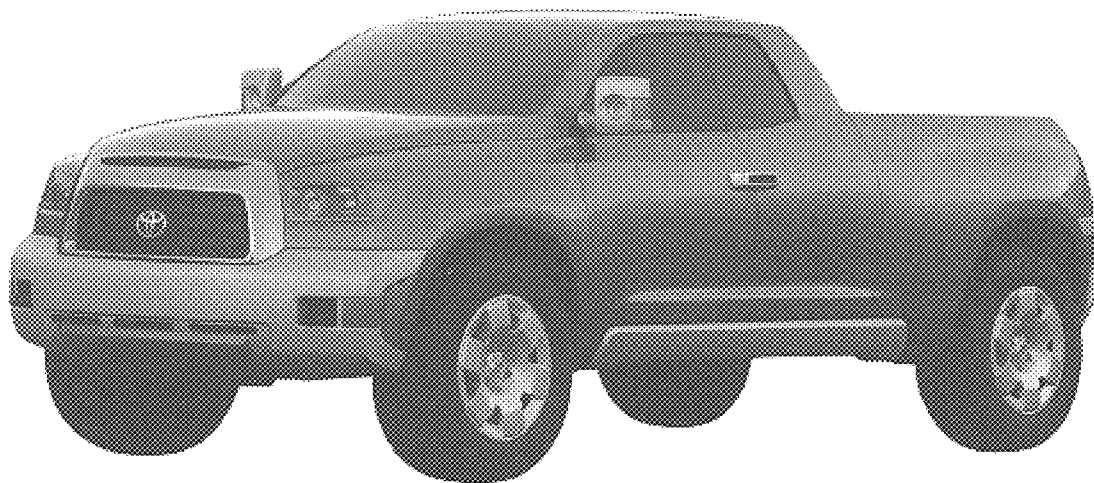

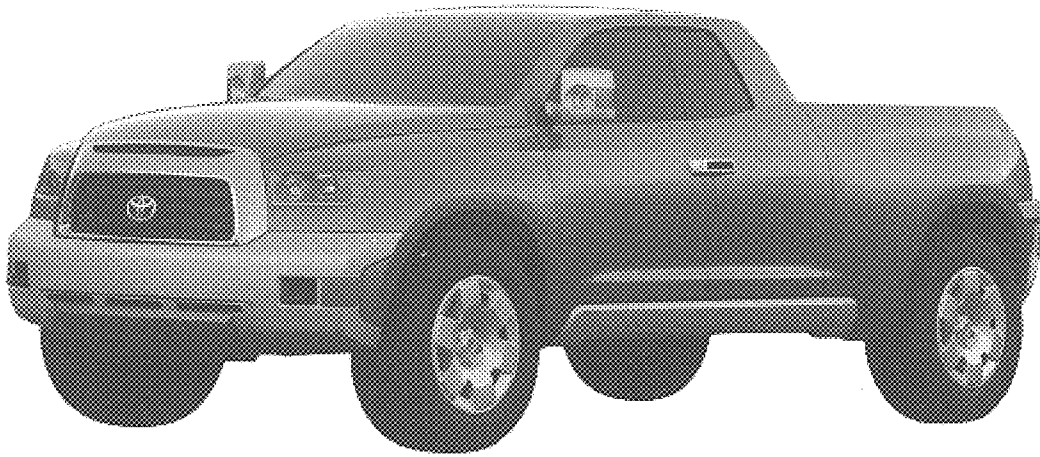

FIG. 1

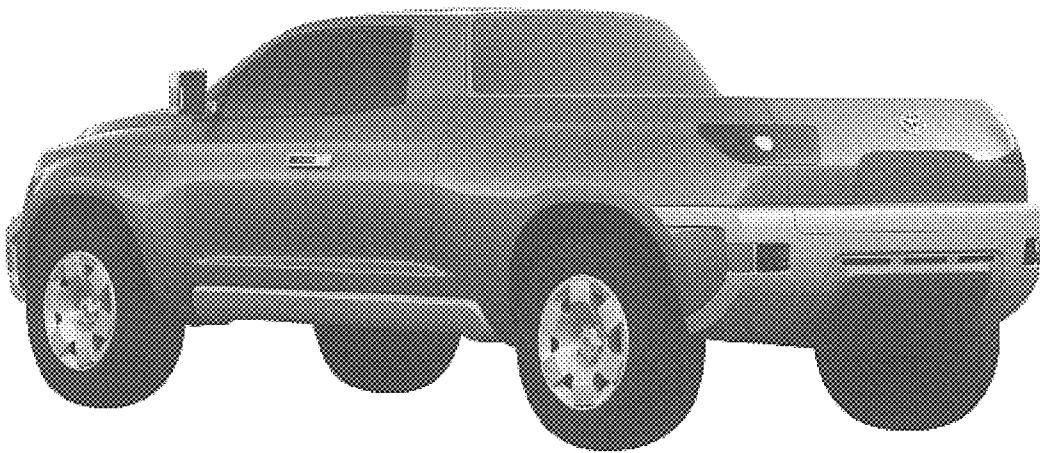

FIG. 2

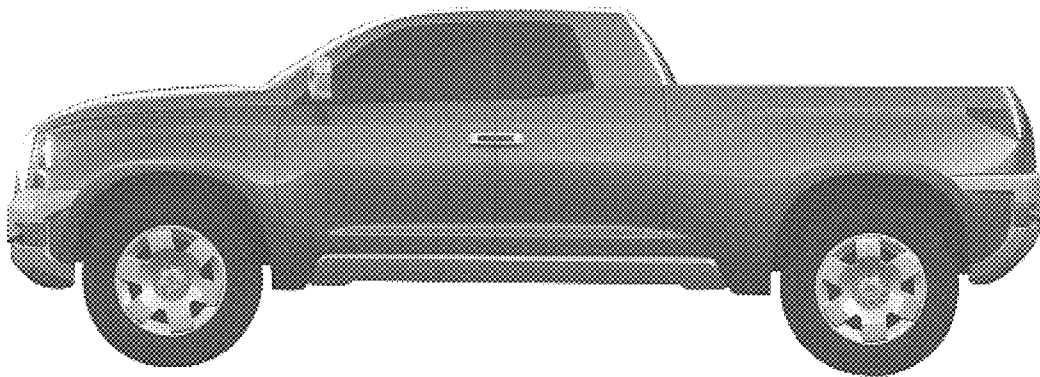

FIG. 3

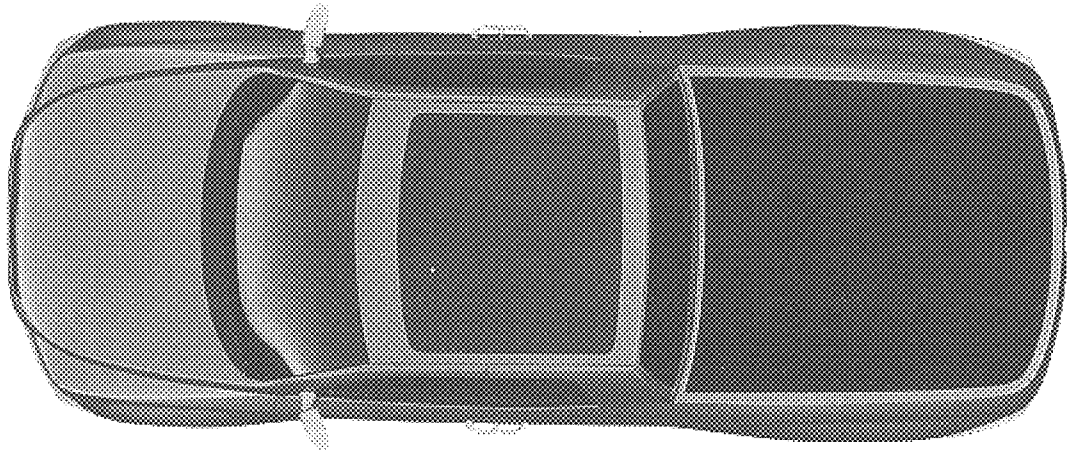

FIG. 4



FIG. 5



FIG. 6