

(19) World Intellectual Property Organization
International Bureau



(43) International Publication Date
22 February 2007 (22.02.2007)

PCT

(10) International Publication Number
WO 2007/021679 A2

- (51) International Patent Classification:
H01M 8/02 (2006.01) *B05D 5/12* (2006.01)
- (21) International Application Number:
PCT/US2006/030866
- (22) International Filing Date: 8 August 2006 (08.08.2006)
- (25) Filing Language: English
- (26) Publication Language: English
- (30) Priority Data:
60/707,691 12 August 2005 (12.08.2005) US
- (71) Applicant (for all designated States except US): **GENERAL MOTORS GLOBAL TECHNOLOGY OPERATIONS, INC.** [US/US]; LEGAL STAFF-MAIL CODE 482-C23-B21, P.O. Box 300, Detroit, MI 48265-3000 (US).
- (72) Inventors: **WINTER, Gerhard**; 1895 Airport Exchange Blvd. Suite 190, Erlanger, KY 41018 (US). **VYAS, Gayatri**; 398 Daylily Drive, Rochester Hills, Michigan 48307 (US). **TRABOLD, Thomas, A.**; 36 Parkridge Drive, Pittsford, NY 14534 (US). **DATTA, Reena, L.**; 14 Pamela Lane, Apt.C, Rochester, New York 14618 (US).
- (74) Agent: **ELLERBROCK, Charles, H.**; General Motors Global Technology Operations, Inc., Legal Staff - Mail code 482-C23-B21, P.O. Box 300, Detroit, MI 48265-3000 (US).

- (81) Designated States (unless otherwise indicated, for every kind of national protection available): AE, AG, AL, AM, AT, AU, AZ, BA, BB, BG, BR, BW, BY, BZ, CA, CH, CN, CO, CR, CU, CZ, DE, DK, DM, DZ, EC, EE, EG, ES, FI, GB, GD, GE, GH, GM, HN, HR, HU, ID, IL, IN, IS, JP, KE, KG, KM, KN, KP, KR, KZ, LA, LC, LK, LR, LS, LT, LU, LV, LY, MA, MD, MG, MK, MN, MW, MX, MZ, NA, NG, NI, NO, NZ, OM, PG, PH, PL, PT, RO, RS, RU, SC, SD, SE, SG, SK, SL, SM, SY, TJ, TM, TN, TR, TT, TZ, UA, UG, US, UZ, VC, VN, ZA, ZM, ZW.
- (84) Designated States (unless otherwise indicated, for every kind of regional protection available): ARIPO (BW, GH, GM, KE, LS, MW, MZ, NA, SD, SL, SZ, TZ, UG, ZM, ZW), Eurasian (AM, AZ, BY, KG, KZ, MD, RU, TJ, TM), European (AT, BE, BG, CH, CY, CZ, DE, DK, EE, ES, FI, FR, GB, GR, HU, IE, IS, IT, LT, LU, LV, MC, NL, PL, PT, RO, SE, SI, SK, TR), OAPI (BF, BJ, CF, CG, CI, CM, GA, GN, GQ, GW, ML, MR, NE, SN, TD, TG).

Published:
— without international search report and to be republished upon receipt of that report

[Continued on next page]

(54) Title: HYDROPHILIC COATING FOR FUEL CELL BIPOLAR PLATE AND METHODS OF MAKING THE SAME

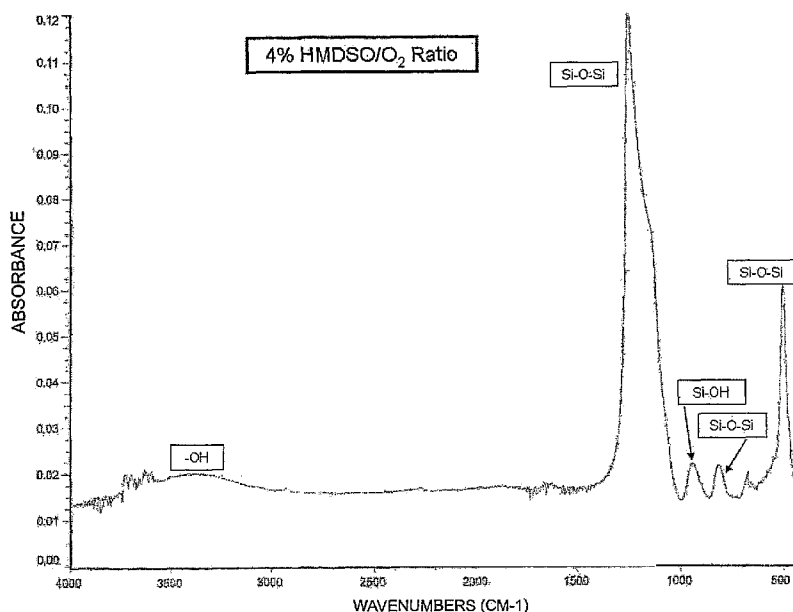

FTIR Spectrum of Hydrophilic Coating with Low Precursor-to-Carrier Gas Flow Ratio

(57) Abstract: One embodiment disclosed includes a product comprising: a fuel cell component comprising a substrate and a first coating overlying the substrate, the coating comprising a compound comprising at least one Si-O group, at least one polar group and at least one group including a saturated or unsaturated carbon chain.

WO 2007/021679 A2



For two-letter codes and other abbreviations, refer to the "Guidance Notes on Codes and Abbreviations" appearing at the beginning of each regular issue of the PCT Gazette.

HYDROPHILIC COATING FOR FUEL CELL BIPOLAR PLATE AND METHODS OF MAKING THE SAME

TECHNICAL FIELD

[0001] The disclosure generally relates to fuel cell components, such as bipolar plates, having a hydrophilic coating thereon and methods of making the same.

BACKGROUND

[0002] Hydrogen is a very attractive fuel because it is clean and can be used to efficiently produce electricity in a fuel cell. The automotive industry expends significant resources in the development of hydrogen fuel cells as a source of power for vehicles. Such vehicles would be more efficient and generate fewer emissions than today's vehicles employing internal combustion engines.

[0003] A hydrogen fuel cell is an electro-chemical device that includes an anode and a cathode with an electrolyte therebetween. The anode receives hydrogen-rich gas or pure hydrogen and the cathode receives oxygen or air. The hydrogen gas is dissociated in the anode to generate free protons and electrons. The protons pass through the electrolyte to the cathode. The protons react with the oxygen and the electrons in the cathode to generate water. The electrons from the anode cannot pass through the electrolyte, and thus are

directed through a load to perform work before being sent to the cathode. The work may be used to operate a vehicle, for example.

[0004] Proton exchange membrane fuel cells (PEMFC) are popular for vehicle applications. The PEMFC generally includes a solid-polymer-electrolyte proton-conducting membrane, such as a perfluorosulfonic acid membrane. The anode and cathode typically include finely divided catalytic particles, usually platinum (Pt), supported on carbon particles and mixed with an ionomer. The catalytic mixture is deposited on opposing sides of the membrane. The combination of the anode catalytic mixture, the cathode catalytic mixture and the membrane define a membrane electrode assembly (MEA). MEAs are relatively expensive to manufacture and require certain conditions for effective operation. These conditions include proper water management and humidification, and control of catalyst poisoning constituents, such as carbon monoxide (CO).

[0005] Several fuel cells are typically combined in a fuel cell stack to generate the desired power. For the automotive fuel cell stack mentioned above, the stack may include about two hundred or more bipolar plates. The fuel cell stack receives a cathode reactant gas, typically a flow of air forced through the stack by a compressor. Not all of the oxygen is consumed by the stack and some of the air is output as a cathode exhaust gas that may include liquid water as a stack by-product. The fuel cell stack also receives an anode hydrogen reactant gas that flows into the anode side of the stack.

[0006] The fuel cell stack includes a series of flow field or bipolar plates positioned between the several MEAs in the stack. The bipolar plates include an anode side and a cathode side for adjacent fuel cells in the stack. Anode gas flow channels are provided on the anode side of the bipolar plates that allow the anode gas to flow to the anode side of the MEA. Cathode gas flow channels are provided on the cathode side of the bipolar plates that allow the cathode gas to flow to the cathode side of the MEA. The bipolar plates may also include flow channels for a cooling fluid.

[0007] The bipolar plates are typically made of a conductive material, such as stainless steel, titanium, aluminum, polymeric carbon composites, etc., so that they conduct the electricity generated by the fuel cells from one cell to the next cell and out of the stack. Metal bipolar plates typically produce a natural oxide on their outer surface that makes them resistant to corrosion. However, this oxide layer is not conductive, and thus increases the internal resistance of the fuel cell, reducing its electrical performance. Also, the oxide layer frequently makes the plates more hydrophobic.

[0008] US Patent Application Publication No. 2003/0228512, assigned to the assignee of this application, and the disclosure of which herein incorporated by reference, discloses a process for depositing a conductive outer layer on a flow field plate that prevents the plate from oxidizing and increasing its ohmic contact. US Patent No. 6,372,376, also assigned to the assignee of this application, discloses depositing an electrically conductive, oxidation resistant and acid resistant coating on a flow field plate. US Patent Application Publication

No. 2004/0091768, also assigned to the assignee of this application, discloses depositing a graphite and carbon black coating on a flow field plate for making the flow field plate corrosion resistant, electrically conductive and thermally conductive.

[0009] As is well understood in the art, the membranes within a fuel cell need to have a certain relative humidity so that the ionic resistance across the membrane is low enough to effectively conduct protons. During operation of the fuel cell, moisture from the MEAs and external humidification may enter the anode and cathode flow channels. At low cell power demands, typically below 0.2 A/cm^2 , water accumulates within the flow channels because the flow rate of the reactant gas is too low to force the water out of the channels. As the water accumulates, it forms droplets that continue to expand because of the hydrophobic nature of the plate material. The contact angle of the water droplets is generally about 90° in that the droplets form in the flow channels substantially perpendicular to the flow of the reactant gas. As the size of the droplets increases, the flow channel is closed off, and the reactant gas is diverted to other flow channels because the channels flow in parallel between common inlet and outlet manifolds. Because the reactant gas may not flow through a channel that is blocked with water, the reactant gas cannot force the water out of the channel. Those areas of the membrane that do not receive reactant gas as a result of the channel being blocked will not generate electricity, thus resulting in a non-homogenous current distribution and reducing the overall efficiency of the fuel cell. As more and more flow channels are blocked by water, the electricity

produced by the fuel cell decreases, where a cell voltage potential less than 200 mV is considered a cell failure. Because the fuel cells are electrically coupled in series, if one of the fuel cells stops performing, the entire fuel cell stack may stop performing.

[00010] It is usually possible to purge the accumulated water in the flow channels by periodically forcing the reactant gas through the flow channels at a higher flow rate. However, on the cathode side, this increases the parasitic power applied to the air compressor, thereby reducing overall system efficiency. Moreover, there are many reasons not to use the hydrogen fuel as a purge gas, including reduced economy, reduced system efficiency and increased system complexity for treating elevated concentrations of hydrogen in the exhaust gas stream.

[00011] Reducing accumulated water in the channels can also be accomplished by reducing inlet humidification. However, it is desirable to provide some relative humidity in the anode and cathode reactant gases so that the membrane in the fuel cells remains hydrated. A dry inlet gas has a drying effect on the membrane that could increase the cell's ionic resistance, and limit the membrane's long-term durability.

[00012] It has been proposed by the present inventors to make bipolar plates for a fuel cell hydrophilic to improve channel water transport. A hydrophilic plate causes water in the channels to spread along the surface in a process termed spontaneous wetting. The resulting thin film has less of a tendency to alter the flow distribution along the array of channels connected to

the common inlet and outlet headers. If the plate material has sufficiently high surface energy, water transported through the diffusion media will contact the channel walls and then, by capillary force, be transported into the bottom corners of the channel along its length. The physical requirements to support spontaneous wetting in the corners of a flow channel are described by the Concus-Finn condition, $\beta + \frac{\alpha}{2} < 90^\circ$, where β is the static contact angle formed between a liquid surface and a solid surface, and α is the channel corner angle. For a rectangular channel $\alpha/2 = 45^\circ$, which dictates that spontaneous wetting will occur when the static contact angle is less than 45° . For the roughly rectangular channels used in current fuel cell stack designs with composite bipolar plates, this sets an approximate upper limit on the contact angle needed to realize the beneficial effects of hydrophilic plate surfaces on channel water transport and low load stability.

SUMMARY OF EXEMPLARY EMBODIMENTS OF THE INVENTION

[00013] One embodiment of the invention includes a product comprising: a fuel cell component comprising a substrate and a first coating overlying the substrate, the coating comprising a compound comprising at least one Si-O group, at least one polar group and at least one group including a saturated or unsaturated carbon chain.

[00014] Another embodiment of the invention includes A product comprising: a fuel cell component comprising a substrate and a first coating overlying the substrate, the coating comprising a compound comprising at least

one Si-O group and an Si-R group wherein R includes a saturated or unsaturated carbon chain, and wherein the molar ratio of Si-R groups to Si-O groups ranges from 1/8 to 1/2.

[00015] Another embodiment of the invention includes a product-by-process comprising: depositing a coating on a fuel cell component using a plasma enhanced chemical deposition process comprising a precursor gases comprising a siloxane, and further comprising a second gas.

[00016] Another embodiment of the invention includes a product-by-process comprising: depositing a coating on a fuel cell component using a plasma enhanced chemical deposition process comprising a precursor gas and further comprising a second gas, the precursor gases comprising a material having the formula

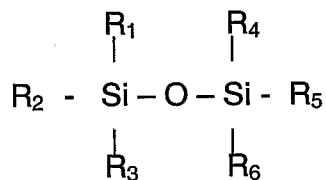

wherein R₁, R₂, R₃, R₄, R₅, and R₆, each may be H, O, Cl, or a saturated or unsaturated carbon chain, and wherein R₁, R₂, R₃, R₄, R₅, and R₆, may be the same or different.

[00017] Another embodiment includes a process comprising: forming a first coating on a fuel cell component, the coating comprising a compound

comprising at least one Si-O group, and at least one group including a saturated or unsaturated carbon chain.

[00018] Another embodiment includes a process comprising: forming a first coating on a fuel cell component, the fuel cell component comprising a substrate and wherein the first coating overlies the substrate, the first coating comprising a compound comprising at least one Si-O group and an Si-R group wherein R includes a saturated or unsaturated carbon chain, and wherein the molar ratio of Si-R groups to Si-O groups ranges from 1/8 to 1/2.

[00019] Other exemplary embodiments of the present invention will become apparent from the detailed description provided hereinafter. It should be understood that the detailed description and specific examples, while disclosing exemplary embodiments of the invention, are intended for purposes of illustration only and are not intended to limit the scope of the invention.

BRIEF DESCRIPTION OF THE DRAWINGS

[00021] Exemplary embodiments of the present invention will become more fully understood from the detailed description and the accompanying drawings, wherein:

[00022] Figure 1 is a graph of the result of Fourier-transform infrared spectra of a coating produced according to one embodiment of the invention using a gas ratio of precursor to carrier gas of 4 percent in a plasma enhanced chemical vapor deposition process.

[00023] Figure 2 is a graph of the result of Fourier-transform infrared spectra of a coating produced according to one embodiment of the invention using a gas ratio of precursor to carrier gas of 8 percent in a plasma enhanced chemical vapor deposition process.

[00024] Figure 3 is a graph of the result of Fourier-transform infrared spectra of a coating produced according to one embodiment of the invention using a gas ratio of precursor to carrier gas of 12 percent in a plasma enhanced chemical vapor deposition process.

[00025] Figure 4 illustrates a microscopic photo of a coating according to one embodiment of the invention wherein the coating is porous and include nanoparticles having a nodule shape.

[00026] Figure 5 is a cross-sectional view of a fuel cell in a fuel cell stack that includes bipolar plates having coating to make the plate hydrophilic, according to one embodiment of the invention;

[00027] Figure 6 is a broken-away, cross-sectional view of a bipolar plate for a fuel cell including a coating defined by islands separated by open areas, according to another embodiment of the invention;

[00028] Figure 7 is a broken-away, cross-sectional view of a bipolar plate for a fuel cell including a coating, where the coating has been removed at the lands between the flow channels in the plate, according to another embodiment of the invention;

[00029] Figure 8 is a broken-away, cross-sectional view of a bipolar plate for a fuel cell where a coating according to one embodiment of the invention is deposited over another coating that is on the bipolar plate;

[00030] Figure 9 illustrates one embodiment of the invention including a process including first selectively forming a mask over the lands of a bipolar plate and thereafter depositing a coating over the bipolar plate including the mask;

[00031] Figure 10 illustrates one embodiment of the invention including a process wherein the mask over the lands is removed to leave the coating only overlying the channel of the bipolar plate;

[00032] Figure 11 illustrates one embodiment of the invention including a process including first depositing a coating including silicon over the bipolar plate, then selectively forming a mask over the channels of a bipolar plate, and thereafter the coating over the lands of the bipolar plate are etched back;

[00033] Figure 12 is a plan view of a system for depositing the various layers on the bipolar plates of the invention; and

[00034] Figure 13 illustrates one embodiment of a plasma assisted chemical vapor deposition reaction chamber useful in various embodiments of the invention.

DETAILED DESCRIPTION OF EXEMPLARY EMBODIMENTS

[00035] The following description of embodiment(s) is merely exemplary in nature and is in no way intended to limit the invention, its application, or uses.

[00036] One embodiment of the invention includes a fuel cell component having a substrate, such as, but not limited to, a bipolar plate having a coating thereon. In one embodiment, the coating is hydrophilic and includes at least one Si-O group, at least one polar group and at least one group including a saturated or unsaturated carbon chain. In one embodiment of the invention, the polar group may include a hydroxyl or chloride. In one embodiment of the invention, the carbon chain may be saturated or unsaturated and may have between 1 to 4 carbon atoms. The coating may have addition elements or compounds, including, for example, Au, Ag, Ru, Rh, Pd, Re, Os, Ir, Pt, rare earth metals, alloys thereof, polymeric carbon or graphite to improve conductivity.

[00037] In one embodiment of the invention, the coating includes a Si-O group and an Si-R group wherein R includes a saturated or unsaturated carbon chain, and wherein the molar ratio of Si-R groups to Si-O groups ranges from 1/8 to 1/2, preferably 1/4 to 1/2. In another embodiment of the invention, the coating further includes hydroxyl groups to improve the hydrophilicity of the coating.

[00038] Another embodiment of the invention includes a fuel cell component having a component with a coating thereon, and wherein the coating is derived from a siloxane. The siloxane may be linear, branched or cyclic. In

one embodiment the siloxane has the formula R_2SiO and wherein R is an alkyl group.

[00039] Another embodiment of the invention includes a fuel cell component having a component with a coating thereon, and wherein the coating is derived from a material having the formula

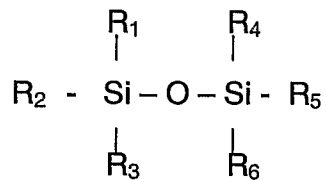

wherein R_1 , R_2 , R_3 , R_4 , R_5 , and R_6 , each may be H, O, Cl, or a saturated or unsaturated carbon chain having 1 to 4 carbon atoms, and wherein R_1 , R_2 , R_3 , R_4 , R_5 , and R_6 , may be the same or different.

[00040] Another embodiment of the invention includes a product comprising a fuel cell component having a coating formed thereon and wherein the coating is formed by a process comprising plasma enhanced chemical vapor deposition of the coating from a precursor gas comprising a material having the formula

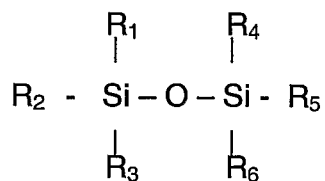

wherein R₁, R₂, R₃, R₄, R₅, and R₆, each may be H, O, Cl, or a saturated or unsaturated carbon chain having 1 to 4 carbon atoms, and wherein R₁, R₂, R₃, R₄, R₅, and R₆, may be the same or different, and further comprising treating the plasma enhanced chemical deposition deposited coating to provide polar groups. In another embodiment of the invention, at least one of R₁, R₂, R₃, R₄, R₅, or R₆ is a carbon chain with at least one carbon atom.

[00041] Another embodiment of the invention includes post-treating the plasma enhanced chemical deposition deposited coating comprising subjecting the plasma enhanced CVD deposited coating to a plasma comprising oxygen to produce hydroxyl groups in the plasma enhanced CVD deposited coating.

[00042] Another embodiment of the invention includes a fuel cell component having a coating thereon, wherein the coating includes nanoparticles having a size ranging from 1 to 100 nanometers, preferably 1-50, and most preferably 1-10 nanometers, and wherein the nanoparticles comprise a compound comprising silicon, a saturated or unsaturated carbon chain and a polar group.

[00043] Another embodiment of the invention includes a fuel cell having a bipolar plate with a hydrophilic coating thereon, and a diffusion media positioned adjacent the bipolar plate. The hydrophilic coating includes nodule shaped nanoparticles and the coating is sufficiently porous so that fibers from a diffusion media positioned adjacent the coating on the bipolar plate extend through

the coating to provide an electrical path through the coating from the bipolar plate to the diffusion media.

[00044] In one embodiment of the invention, the coating is a siloxane-like (SiO_x) material that is applied through a three-step process which enhances adhesion to the plate material and the material hydrophilicity through introduction of hydroxyl groups (i.e., Si-OH bonds). The Fourier-transform infrared (FTIR) spectrum of the optimized material is shown in Figure 1, with the key functional bonds identified. Adjustment of the ratio of precursor and carrier gas flows affords control of the Si-CH₃ content, shown in Figure 1 as a “shoulder” on the left-hand side of the main Si-O-Si peak. This aspect of the chemical structure controls the resulting coating morphology, with the preferred formulation achieved with a precursor gas hexamethyl disiloxane (HMDSO) volumetric flow of 8-10% of the carrier gas (oxygen) flow. The microscopic structure of the coating, illustrated in a scanning electron microscope (SEM) image in Figure 4, is rather discontinuous and comprised of distinct nodules. This porous structure affords penetration of the fibers of the gas diffusion medium (fibers approximately 7 μm mean diameter) through the coating to so that intimate contact can be made with the base bipolar plate material. The additional resistance introduced by the hydrophilic coating is approximately 10 $\text{m}\Omega \text{ cm}^2$, has been achieved. This preferred material formulation has been used on bipolar plates run a stack for over 1000 hours. Measurements of the coating thickness acquired from one of the plates after 534 hours of operation indicated that the material loss was less than 20% within the cathode channels, where most of the product water is known

to reside and have the most significant influence on the stack voltage stability at low load. It has been demonstrated that this material loss to zero coating thickness has survived for more than 5000 hours of fuel cell operation.

[00045] Hydrophilic coating may also be required on the anode side of the bipolar plates, because anode water accumulation is known to influence operational stability under some conditions, and is suspected to impact electrode and membrane durability through hydrogen starvation. However, it is expected that the rate of coating dissolution on the anode side will be faster than on the cathode side as a result of higher HF concentration. Therefore, the anode coating may be thicker than the cathode coating to achieve durability to the end of fuel cell life. In one embodiment of the invention, the mean anode coating thickness is approximately 15% greater than the mean cathode coating thickness. Although the plasma-enhanced CVD conditions were maintained constant throughout the coating process, the anode coating is naturally thicker because of fewer channels in the active area which lowers the total plate surface area. Post-mortem visual inspection of hydrophilically coated plates indicated that the loss of SiO_x material was most significant on the anode side, especially in the vicinity of the 90° bends upstream of the anode outlet header. Therefore, the preferred anode coating would be thicker (i.e., mean thickness) than the cathode coating (i.e., mean thickness) by more than 15%, which would likely require adjustment of the CVD coating parameters.

[00046] A pre-treatment process is required to remove organic contaminants residing on the base plate material as a result of the plate

manufacturing process or handling between the plate manufacture and coating processes. Additionally, the pre-treatment operation should be selected to attach polar groups to the base plate material to enhance the effectiveness of the subsequent deposition process. The pre-treatment process involves exposure to a microwave-generated oxygen plasma environment for 0 to 5 minutes, preferably: 0.5 to 3 minutes; and most preferably: 1 minute.

[00047] In one embodiment of the invention, the precursor gas is preferably hexamethyl disiloxane (HMDSO), but can be selected from among inorganic or organic derivatives from siloxanes, silanols or silanes based chemistry, or other carbon and/or silicon containing gases and/or liquids. In one embodiment of the invention, the coating process involves micro-wave plasma-enhanced chemical vapor deposition (CVD) using hexamethyl disiloxane (HMDSO) precursor and pure oxygen as a carrier gas, which results in a siloxane-like (SiO_x) coating. The microwave frequency may be fixed at 2.45 GHz. The process temperature may be relatively low, in the range of ambient to 45 °C, so that any practical bipolar plate material can be coated without concerns of thermal damage or distortion. The actual application of the hydrophilic coating material, and its resulting chemical and physical structure, is controlled by the six adjustable process parameters associated with the coating apparatus, in this case the PLASMAtech Model 110: operated at a pressure ranging from 0 to 500 Pa; preferably: 10 to 100 Pa; and most preferably: 30 Pa.; at a microwave power ranging from 50 W to 10 kW, preferably: 100 W to 1 kW, and most preferably: 200 to 300 W for a CVD reactor with volume of 110 liters. The precursor gas is

preferably hexamethyl disiloxane (HMDSO), but can be selected from among inorganic or organic derivatives from siloxanes, silanols or silanes based chemistry, or other carbon and/or silicon containing gases and/or liquids as described above. The carrier gas is preferably oxygen, but may include at least one of nitrogen, nitrous oxide, argon, argon-oxygen, or their mixtures, or mixtures with other gases in appropriate ratios.

[00048] The ratio of precursor-to-carrier gas volumetric flow rate has a significant effect on the resulting chemical structure and morphology of the coated layer. In general, particularly with a siloxane-containing precursor, a small precursor-to-carrier ratio will result in a denser coating that approaches the chemical structure of pure SiO₂. As this ratio is increased, the organic content of the coating increases, which most likely reduces the hydrophilicity (i.e., increases static contact angle) but also increases the porosity of the coating structure. It is the balance of these characteristics that is critical for application in a fuel cell, to attain the required contact angle, while also minimizing the added electrical resistance.

[00049] The change in the chemical structure of the SiO_x coating with variation of precursor-to-carrier gas ratio can be understood through changes observed in the Fourier-transform infrared (FTIR) spectra illustrated in Figures 1 through 3. In Figure 1, for a gas ratio of 4-5%, the coating approaches the structure of pure quartz, with no apparent Si-CH₃ content. As the precursor flow is increased to 8-10% of the carrier flow, a small "shoulder" peak appears on the left side of the main Si-O-Si peak, representing a relatively low Si-CH₃

content (Figure 2). As the gas ratio is increased further to about 12-15%, the Si-CH₃ content clearly increases even more (Figure 3). Of these three gas flow combinations, it was determined that the 8-10% ratio provided the preferred characteristic of both very low static contact angle ($< 10^\circ$) and, by virtue of the discontinuous physical structure, added electrical resistance of only about 10 m Ω cm².

[00050] In one embodiment of the invention, the precursor-to-carrier flow ratio of 2 to 16%, preferably: 4 to 12%, and most preferably: 8 to 10%.

[00051] The absolute gas flow rates will be functions of the total reactor volume. For the PLASMAtech Model 110 used to produce the bipolar plate coatings described herein, the gas flow ranges (assuming a gas flow ratio of 8 to 10% as discussed above) are as follows: Applicable ranges: Precursor = 2 – 50 ml/min; Carrier = 20 – 625 ml/min, preferably: Precursor = 10 – 30 ml/min; Carrier = 100 – 375 ml/min, and most preferably: Precursor = 15 – 20 ml/min; Carrier = 150 – 250 ml/min.

[00052] The reactor time will dictate the thickness of the coated layer, but may also impact the coating morphology. The time may be selected to produce a coating that is thick enough to accommodate the rate of material dissolution in the dilute HF environment within the fuel cell to end-of-life. Conversely, the coating should be thin enough, with the preferred discontinuous morphology, to minimize the added electrical resistance. This combination of coating characteristics was optimized by using a reactor time of 4 minutes per side of the bipolar plates, to produce a coating with mean thickness of 80 – 100

nm. A scanning electron micrograph of the preferred coating is illustrated in Figure 4.

[00053] If the work piece to which the coating is to be applied is predominately planar, spatially uniform coating thickness can be achieved by using a steady-state plasma. However, if there are features on the work piece that are at different distances from the plasma source, as in the case of the bipolar plate channels, it is expected that there would be a variation in the plasma density and hence the resulting coating thickness. In one embodiment of the invention, for a steady-state microwave plasma, the coating thickness in the bottom of the channels (depth = 290 μm ; width-to-depth aspect ratio = 1.9) is about 60% of the coating thickness on the lands. This coating thickness variation between lands and channel can be improved further by using microsecond to nanosecond pulses of the plasma power supply. Also, as the channel aspect ratio and/or absolute depth get smaller (as is currently being considered for future stack designs), the coating thickness non-uniformity would become even more significant. These coating variations can be avoided by using micro to nano second pulses of the plasma power supply.

[00054] A post-treatment process may be required to introduce polar functional moieties (predominantly hydroxyl groups) onto the base SiO_x structure, thereby further enhancing the material hydrophilicity. In one embodiment of the invention, this is done by exposing the SiO_x films to a reactive oxygen plasma which would activate the SiO_x coating by breaking organic bonds and forming hydroxyl, carboxyl and aldehyde functional groups. This activation by post -

treatment also enhances the material porosity, which may further reduce the electrical resistance. In another embodiment, the coating is reacted with a chemical to produce the polar groups. In another embodiment, the polar groups are introduced by applying a thin layer of a hydrophilic coating.

[00055] In one embodiment of the invention, the post-treatment process involves exposure to a microwave-generated oxygen plasma environment for 0 to 5 minutes, preferably: 0.5 to 3 minutes, and most preferably: 1.5 minutes.

[00056] Figure 5 is a cross-sectional view of a fuel cell 10 that is part of a fuel stack of the type discussed above. The fuel cell 10 includes a cathode side 12 and an anode side 14 separated by an electrolyte membrane 16. A cathode side diffusion media layer 20 is provided on the cathode side 12, and a cathode side catalyst layer 22 is provided between the membrane 16 and the diffusion media layer 20. Likewise, an anode side diffusion media layer 24 is provided on the anode side 14, and an anode side catalyst layer 26 is provided between the membrane 16 and the diffusion media layer 24. The catalyst layers 22 and 26 and the membrane 16 define an MEA. The diffusion media layers 20 and 24 are porous layers that provide for input gas transport to and water transport from the MEA. Various techniques are known in the art for depositing the catalyst layers 22 and 26 on the diffusion media layers 20 and 24, respectively, or on the membrane 16. The fuel cell 10 may include additional layers and/or coatings such as, but not limited to, microporous layers.

[00057] A cathode side flow field plate or bipolar plate 18 is provided on the cathode side 12 and an anode side flow field plate or bipolar plate 30 is provided on the anode side 14. The bipolar plates 18 and 30 are provided between the fuel cells in the fuel cell stack. A hydrogen reactant gas flow from flow channels 28 in the bipolar plate 30 reacts with the catalyst layer 26 to dissociate the hydrogen ions and the electrons. Airflow from flow channels 32 in the bipolar plate 18 reacts with the catalyst layer 22. The hydrogen ions are able to propagate through the membrane 16 where they electro-chemically react with the oxygen in the airflow and the return electrons in the catalyst layer 22 to generate water as a by-product.

[00058] In this non-limiting embodiment, the bipolar plate 18 includes two sheets 34 and 36 that are stamped and welded together. The sheet 36 defines the flow channels 32 and the sheet 34 defines flow channels 38 for the anode side of an adjacent fuel cell to the fuel cell 10. Cooling fluid flow channels 40 are provided between the sheets 34 and 36, as shown. Likewise, the bipolar plate 30 includes a sheet 42 defining the flow channels 28, a sheet 44 defining flow channels 46 for the cathode side of an adjacent fuel cell, and cooling fluid flow channels 48. In the embodiments discussed herein, the sheets 34, 36, 42 and 44 are made of an electrically conductive material, such as stainless steel, titanium, aluminum, polymeric carbon composites, etc.

[00059] According to one embodiment of the invention, the bipolar plates 18 and 30 include a coating 50 that makes the plates 18 and 30 hydrophilic. The hydrophilicity of the coating 50 causes the water within the flow

channels 28 and 32 to form a film instead of water droplets so that the water does not significantly block the flow channels. Particularly, the hydrophilicity of the coating 50 decreases the contact angle of water accumulating within the flow channels 32, 38, 28 and 46, preferably below 40°, so that the reactant gas is still able to flow through the channels 28 and 32 at low loads. In one embodiment, the coating 50 is a thin film, for example, in the range of 5 to 50 nm, so that the conductivity of the sheets 34, 36, 42 and 44 still allows electricity to be effectively coupled out of the fuel cell 10.

[00060] According to another embodiment of the invention, the coating 50 is combined with a conductive material, such as ruthenium oxide or gold, that increases the conductivity of the coating 50. By making the bipolar plates 18 and 30 more conductive, the electrical contact resistance and the ohmic losses in the fuel cell 10 are reduced, thus increasing cell efficiency. Also, a reduction in compression force in the stack can be provided, addressing certain durability issues within the stack.

[00061] Before the coating 50 is deposited on the bipolar plates 18 and 30, the bipolar plates 18 and 30 may be cleaned by a suitable process, such as ion beam sputtering, to remove the resistive oxide film on the outside of the plates 18 and 30 that may have formed. The coating 50 can be deposited on the bipolar plates 18 and 30 by any suitable technique including, but not limited to, physical vapor deposition processes, chemical vapor deposition (CVD) processes, thermal spraying processes, sol-gel, spraying, dipping, brushing, spinning on, or screen printing. Suitable examples of physical vapor deposition

processes include electron beam evaporation, magnetron sputtering and pulsed plasma processes. Suitable chemical vapor deposition processes include plasma enhanced CVD and atomic layer deposition processes. CVD deposition processes may be more suitable for the thin film layers of the coating 50.

[00062] Figure 6 is a broken-away, cross-sectional view of a bipolar plate 60 including reactant gas flow channels 62 and lands 64 therebetween, according to another embodiment of the invention. The bipolar plate 60 is applicable to replace the bipolar plate 18 or 30 in the fuel cell 10. In this embodiment, a coating 50 is deposited as random islands 68 on the plate 60 so that the conductive material of plate 60 is exposed at areas 70 between the islands 68. The coating islands 68 provide the desired hydrophilicity of the plate 60, and the exposed areas 70 provide the desired conductivity of the plate 60. In this embodiment, the islands 68 may best be deposited by a physical vapor deposition process, such as electron beam evaporation, magnetron sputtering and pulsed plasma processes. In one embodiment, the islands 68 are deposited to a thickness between 50 and 100 nm.

[00063] Figure 7 is a broken-away, cross sectional view of a bipolar plate 72 including reactant gas flow channels 74 and lands 76 therebetween, according to another embodiment of the invention. In this embodiment, a coating 78 is deposited on the bipolar plate 72. The coating 78 is then removed over the lands 76 by any suitable process, such as polishing or grinding, to expose the conductive material of the plate 72 at the lands 76. Therefore, the flow channels 74 include the hydrophilic coating, and the lands 76

are conductive so that electricity is conducted out of a fuel cell. In this embodiment, the coating 78 can be deposited thicker than the embodiments discussed above, such as 100 nm to 1μ , because the plate 72 can be less conductive in the channels 74.

[00064] Figure 8 is broken-away, cross-sectional view of a bipolar plate 82 including reactant gas flow channels 74 and lands 76, according to another embodiment of the present invention. In this embodiment, the bipolar plate 82 has an electrically conductive protective layer 52 thereon. A coating 78 according to the present invention is provide overlying only the channels 74 of the bipolar plate 82.

[00065] Figure 9 illustrates one embodiment of a process according to the present invention including first selectively forming a mask 200 over the lands 76 of a bipolar plate 18 and thereafter depositing a coating 50, which may include silicon, over the bipolar plate 18 including the mask 200. The mask 200 may be a hard physical mask, a viscous liquid or gel like material, or a removable material such as a photoresist. As shown in Figure 10, the mask 200 over the lands 76 is removed to leave the coating 50 only overlying the channel 74 of the bipolar plate 18.

[00066] Figure 11 illustrates one embodiment of the invention including a process including first depositing a coating 50 including silicon over the bipolar plate 18 including the lands 76 and channels 74, then selectively forming a mask 200, such as a photoresist or water soluble material, over the channels 74 of a bipolar plate, and thereafter the coating 50 over the lands 76 of

the bipolar plate are etched back. The etch may be accomplished using a wet or dry etch process provide the etching does not damage the bipolar plate 18. In one embodiment the coating 50 over the lands may be remove by an argon plasma and thereafter any remaining portion of the mask is removed.

[00067] Figure 12 is a plan view of a system 100 for depositing the various layers on the bipolar plates discussed above. The system 100 is intended to represent any of the techniques mentioned above, including, but not limited to, blasting, physical vapor deposition processes, chemical vapor deposition processes, thermal spraying processes and sol-gel. In the system 100, an electron gun 102 heats a material 104 that causes the material 104 to be vaporized and deposited on a substrate 106, representing the bipolar plate, to form a coating 108 thereon. In another process, the system 100 includes an ion gun 110 that directs a beam of ions to a sputtering surface 112 that releases material, such as a metal oxide, to deposit the coating 108. In another embodiment, the coating 50 may be applied by spraying, dipping, brushing, spinning on, or screen printing.

[00068] Figure 13 illustrates one embodiment of a plasma assisted chemical vapor deposition reactor 400 useful in a process according to the present invention. The reactor 400 includes a plurality of walls 402 and a ceiling 404. A plurality of gas charging ports 406, 408, 410 may be provided through the walls 402 or ceiling 404 for charging reaction and carrier gases into the reactor chamber 412. A liquid charging dispenser 414 may also be provided. The reactor may include a microwave generating means 416 and an Rf generating

means 418 to produce a plasma in the reactor chamber 412. A chuck 420 may be provided to support a fuel cell component such as a bipolar plate.

[00069] In another embodiment of the invention a coating having Si-O and Si-R (where R is a saturated or unsaturated carbon chain) groups are selectively deposited on a flat substrate such as a foil of stainless steel and there after formed, for example by stamping, into a bipolar plate having a gas flow field including a plurality of lands and channels, and wherein the coating is deposited in the channels.

[00070] In another embodiment of the invention, a coating having Si-O and Si-R (where R is a saturated or unsaturated carbon chain) groups may be formed on a substrate using a variety of chemistries including material comprising Si and materials including carbon. For example, the coating may be produced using plasma assisted CVD with silane (SiH_4), oxygen and a carbon based gas of liquid. In another embodiment, the coating may be produced using plasma assisted CVD with TEOS which is tetraethoxysilane or tetraethoxysilane ($\text{Si}(\text{C}_2\text{H}_5\text{O})_4$), or MTEOS which is methyltriethoxysilane, and oxygen or ozone, and optionally a carbon based gas of liquid.

[00071] The term "plasma assisted chemical vapor deposition" means chemical vapor deposition using a plasma and includes plasma enhanced CVD and high density plasma CVD. When the terms "over", "overlying", "overlies" or the like are used herein with respect to the relative position of layers to each other, such shall mean that the layers are in direct contact with each other or that another layer or layers may be interposed between the layers.

[00072] The description of the invention is merely exemplary in nature and, thus, variations thereof are not to be regarded as a departure from the spirit and scope of the invention.

CLAIMS

What is claimed is:

1. A product comprising:
a fuel cell component comprising a substrate and a first coating overlying the substrate, the coating comprising a compound comprising at least one Si-O group, at least one polar group and at least one group including a saturated or unsaturated carbon chain.
2. A product as set forth in claim 1 wherein the polar group comprises a hydroxyl, halide, carboxyl, ketonic or aldehyde function group.
3. A product as set forth in claim 1 wherein the carbon chain has between 1 to 4 carbon atoms.
4. A product as set forth in claim 1 wherein the coating further comprises an electrically conductive material.
5. A product as set forth in claim 4 wherein the electrically conductive material comprises at least one of Au, Ag, Ru, Rh, Pd, Re, Os, Ir, Pt, rare earth metals, alloys thereof, polymeric carbon or graphite.

6. A product as set forth in claim 1 wherein the component comprises a bipolar plate.

7. A product as set forth in claim 1 wherein the substrate comprises a metal.

8. A product as set forth in claim 1 wherein the substrate comprises a polymeric composite material.

9. A product as set forth in claim 1 further comprising a second coating comprising an electrically conductive material and wherein the second coating overlies the substrate and the first coating overlies the second coating.

10. A product as set forth in claim 1 wherein the carbon chain is linear, branched or cyclic.

11. A product comprising:

a fuel cell component comprising a substrate and a first coating overlying the substrate, the coating comprising a compound comprising at least one Si-O group and an Si-R group wherein R includes a saturated or unsaturated carbon chain, and wherein the molar ratio of Si-R groups to Si-O groups ranges from 1/8 to 1/2.

12. A product as set forth in claim 11 wherein the carbon chain has 1 to 4 carbon atoms.

13. A product as set forth in claim 11 wherein the first coating further comprising polar groups to improve the hydrophilicity of the coating.

14. A product as set forth in claim 13 wherein the polar groups comprises a hydroxyl, halide, carboxyl, ketonic or aldehyde function group.

15. A product as set forth in claim 11 wherein the coating further comprises an electrically conductive material.

16. A product as set forth in claim 15 wherein the electrically conductive material comprises at least one of Au, Ag, Ru, Rh, Pd, Re, Os, Ir, Pt, rare earth metals, alloys thereof, polymeric carbon or graphite.

17. A product as set forth in claim 11 wherein the component comprises a bipolar plate.

18. A product as set forth in claim 11 wherein the substrate comprises a metal.

19. A product as set forth in claim 11 wherein the substrate comprises a polymeric composite material.

20. A product as set forth in claim 11 further comprising a second coating comprising an electrically conductive material and wherein the second coating overlies the substrate and the first coating overlies the second coating.

21. A product as set forth in claim 11 wherein the carbon chain is linear, branched or cyclic.

22. A product –by-process comprising:

depositing a coating on a fuel cell component using a plasma assisted chemical deposition process comprising a precursor gases comprising a siloxane, and further comprising a second gas.

23. A product-by-process as set forth in claim 22 wherein the siloxane has the formula R_2SiO .

24. A product-by-process as set forth in claim 24 wherein R is an alkyl group.

25. A product-by-process as set forth in claim 22 wherein R is a linear, branched or cyclic carbon chain.

26. A product-by-process as set forth in claim 22 wherein R is a saturated or unsaturated carbon chain.

27. A product-by-process as set forth in claim 22 wherein the siloxane comprises hexamethyl siloxane.

28. A product-by-process as set forth in claim 22 wherein the second gas comprises oxygen.

29. A product-by-process as set forth in claim 22 wherein the coating comprises a compound, and further comprising treating the coating to add polar groups to the compound.

30. A product-by-process as set forth in claim 29 wherein the treating comprises exposing the coating to a plasma comprising oxygen.

31. A product-by-process comprising:
depositing a coating on a fuel cell component using a plasma assisted chemical deposition process comprising a precursor gas and further comprising a second gas, the precursor gases comprising a material having the formula

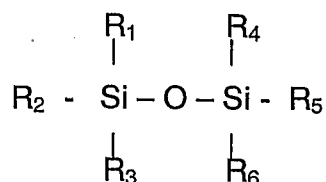

wherein R₁, R₂, R₃, R₄, R₅, and R₆, each may be H, O, Cl, or a saturated or unsaturated carbon chain, and wherein R₁, R₂, R₃, R₄, R₅, and R₆, may be the same or different.

32. A product-by-process as set forth in claim 31 wherein the carbon chain has 1 to 4 carbon atoms.

33. A product-by-process as set forth in claim 31 further comprising treating the coating to add polar groups.

34. A product-by-process as set forth in claim 33 wherein the polar groups comprise a hydroxyl, halide, carboxyl, ketonic or aldehyde function group.

35. A product-by-process as set forth in claim 31 further comprising treating the coating to add hydroxyl groups exposing the coating to a plasma comprising oxygen.

36. A product comprising:

a fuel cell component having a coating thereon, wherein the coating includes nanoparticles having a size ranging from 1 to 100 nanometers, and wherein the nanoparticles comprises a compound comprising a Si-O group, a saturated or unsaturated carbon chain and a polar group.

37. A product as set forth in claim 36 wherein the nanoparticle have a nodular shape.

38. A product as set forth in claim 37 wherein the coating is sufficient porous to allow fibers of a diffusion media to extent therethrough.

39. A product as set forth in claim 36 wherein the component comprises a bipolar plate and further comprising a diffusion media overlying the coating and wherein the diffusion media comprises fibers and the coating is porous, and wherein a plurality of the fibers extend though the coating.

40. A process comprising:

forming a first coating on a fuel cell component, the coating comprising a compound comprising at least one Si-O group, and at least one group including a saturated or unsaturated carbon chain.

41. A process as set forth in claim 40 wherein the compound further comprises hydroxyl groups.

42. A process as set forth in claim 40 further comprising exposing the coating to a plasma comprising oxygen ions.

43. A process as set forth in claim 40 wherein the forming a first coating on a fuel cell component comprises depositing a material comprising said compound and wherein the depositing comprises physical vapor deposition, chemical vapor deposition, thermal spraying, sol-gel forming, spraying, dipping, brushing, spinning on, or screen printing.

44. A process as set forth in claim 40 wherein the first coating further comprises polar group comprising a hydroxyl group or chloride group.

45. A process as set forth in claim 40 wherein the carbon chain has between 1 to 4 carbon atoms.

46. A process as set forth in claim 40 wherein the first coating further comprises an electrically conductive material.

47. A process as set forth in claim 46 wherein the electrically conductive material comprises at least one of Au, Ag, Ru, Rh, Pd, Re, Os, Ir, Pt, rare earth metals, alloys thereof, polymeric carbon or graphite.

48. A process as set forth in claim 40 wherein the component comprises a bipolar plate.

49. A process as set forth in claim 40 wherein the component comprises a metal.

50. A process as set forth in claim 40 wherein the component comprises a polymeric composite material.

51. A process as set forth in claim 40 wherein the component comprises a substrate further comprising a second coating comprising an electrically conductive material, and wherein the second coating overlies the substrate and wherein the first coating overlies the second coating.

52. A process as set forth in claim 40 wherein the carbon chain is linear, branched or cyclic.

53. A process comprising:

forming a first coating on a fuel cell component, the fuel cell component comprising a substrate and wherein the first coating overlies the substrate, the first coating comprising a compound comprising at least one Si-O group and an Si-R group wherein R includes a saturated or unsaturated carbon chain, and wherein the molar ratio of Si-R groups to Si-O groups ranges from 1/8 to 1/2.

54. A process as set forth in claim 53 wherein the carbon chain has 1 to 4 carbon atoms.

55. A process as set forth in claim 53 wherein the first coating further comprising polar groups to improve the hydrophilicity of the first coating.

56. A process as set forth in claim 55 wherein the polar groups comprises a hydroxyl, halide, carboxyl, ketonic or aldehyde function group.

57. A process as set forth in claim 53 wherein the coating further comprises an electrically conductive material.

58. A process as set forth in claim 57 wherein the electrically conductive material comprises Au, Ag, Ru, Rh, Pd, Re, Os, Ir, Pt, rare earth metals, alloys thereof, polymeric carbon or graphite.

59. A process as set forth in claim 53 wherein the component comprises a bipolar plate.

60. A process as set forth in claim 53 wherein the substrate comprises a metal.

61. A process as set forth in claim 53 wherein the substrate comprises a polymeric composite material.

62. A process as set forth in claim 53 further comprising second coating comprising an electrically conductive material and wherein the second coating overlies the substrate and the first coating overlies the second coating.

63. A process as set forth in claim 53 wherein the carbon chain is linear, branched or cyclic.

64. A process as set forth in claim 53 further comprising exposing the first coating to a plasma comprising oxygen to add polar groups to the compound.

65. A process as set forth in claim 53 wherein the forming a first coating on a fuel cell component comprises depositing a material comprising said compound and wherein the depositing comprises physical vapor

deposition, chemical vapor deposition, thermal spraying, sol-gel forming, spraying, dipping, brushing, spinning on, or screen printing.

66. A process comprising:

forming a first coating over a flat substrate, the coating comprising a compound comprising at least one Si-O group, and at least one group including a saturated or unsaturated carbon chain;

forming a gas flow field in the substrate, the flow field comprising a plurality of lands and channels.

67. A process as set forth in claim 66 wherein the first coating is only over the channels.

68. A process as set forth in claim 66 further comprising post-treating the coating to add polar groups prior to forming the gas flow field.

69. A product as set forth in claim 1 wherein the fuel cell component is a bipolar plate having an anode side and a cathode side and wherein the coating is over the anode side and the cathode side, and wherein the mean thickness of the anode side is at least 15 percent than the mean thickness of the coating on the cathode side.

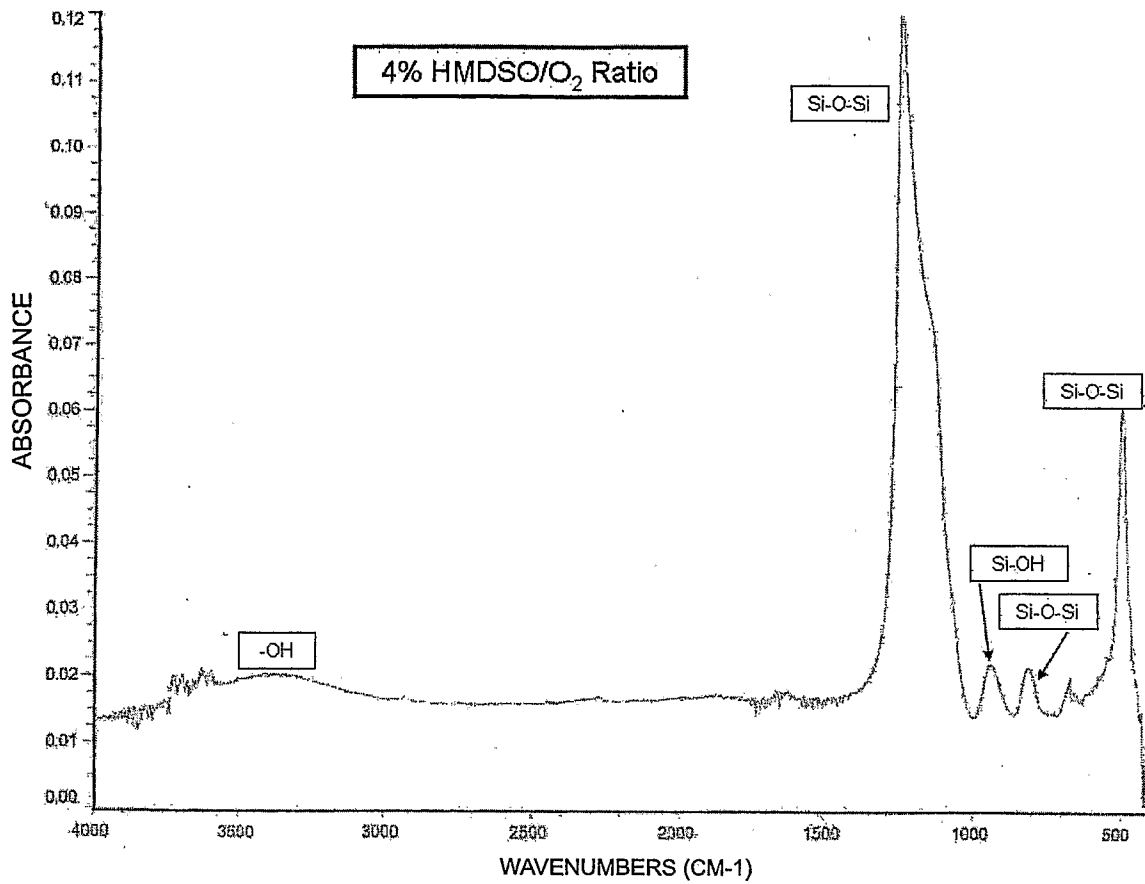

FTIR Spectrum of Hydrophilic Coating with Low Precursor-to-Carrier Gas Flow Ratio

FIG. 1

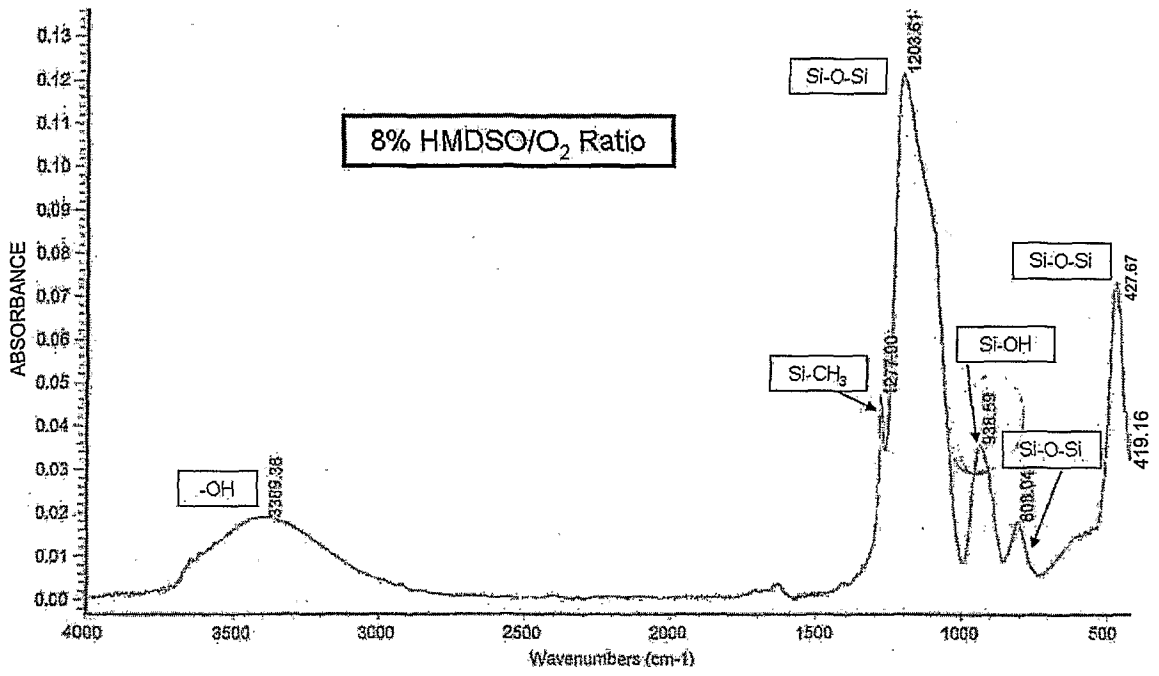

FTIR Spectrum of Hydrophilic Coating with Moderate Precursor-to-Carrier Gas Flow Ratio

FIG. 2

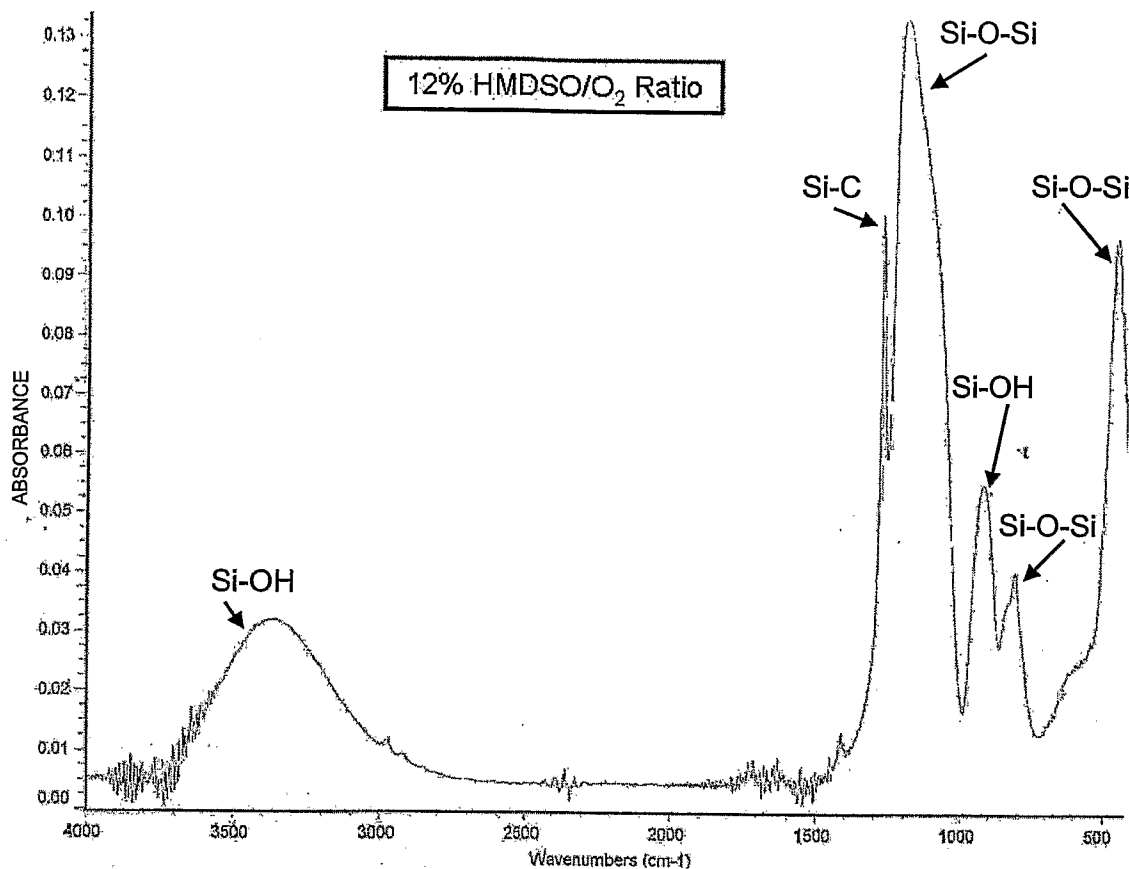

FTIR Spectrum of Hydrophilic Coating with High Precursor-to-Carrier Gas Flow Ratio

FIG. 3

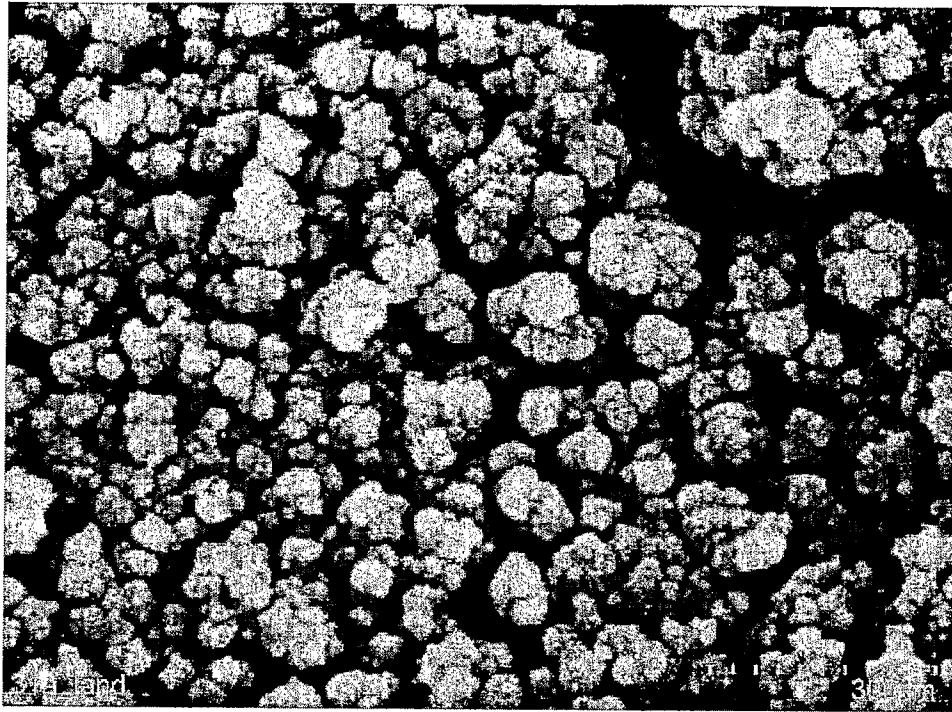

Microscopic Porous Structure

FIG. 4

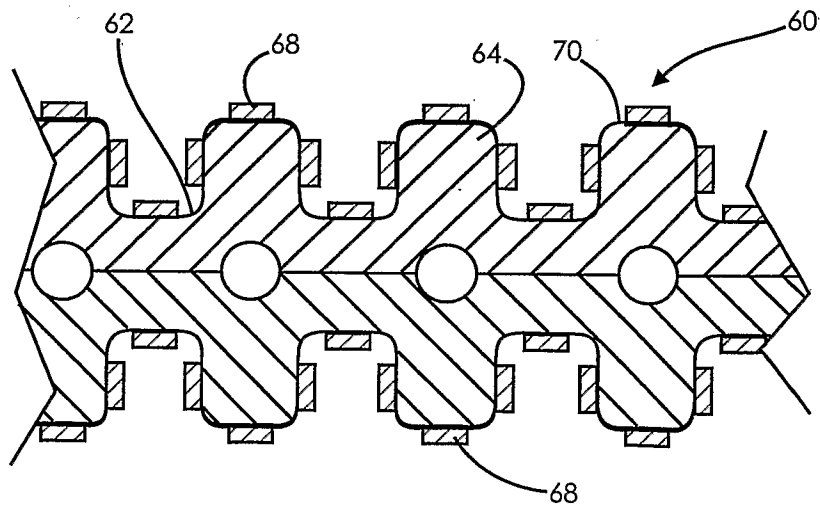
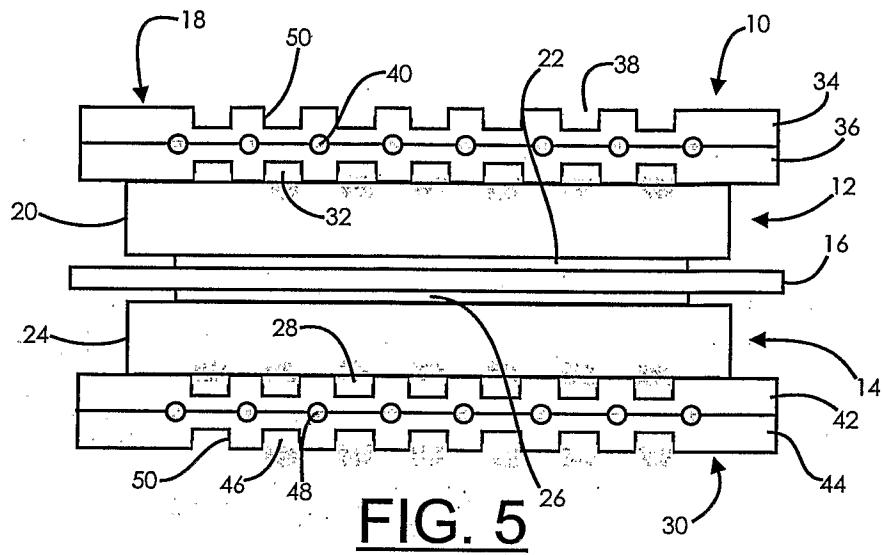

FIG. 6

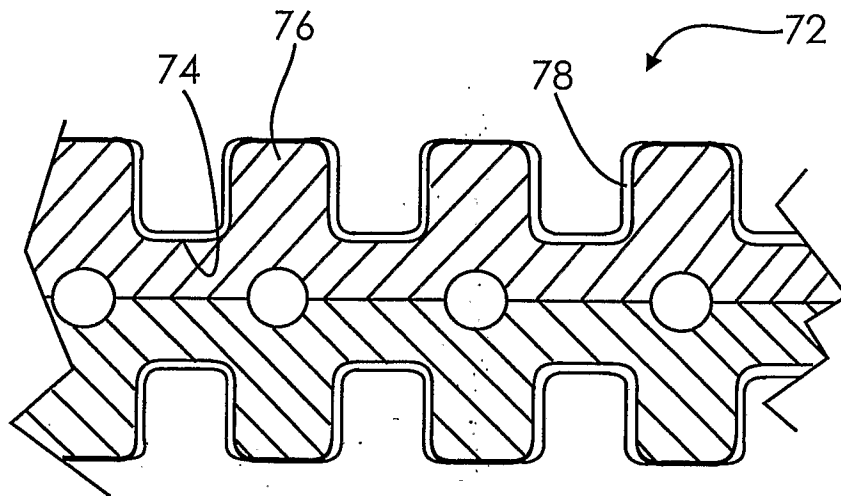

FIG. 7

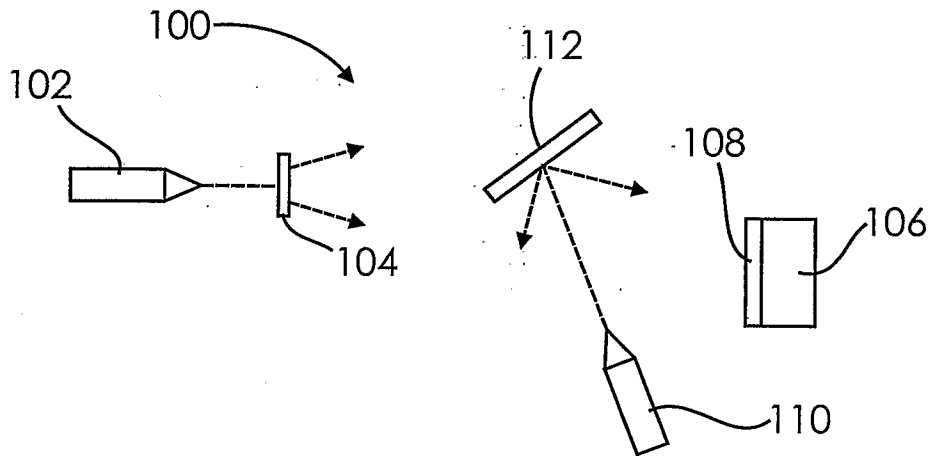

FIG. 12

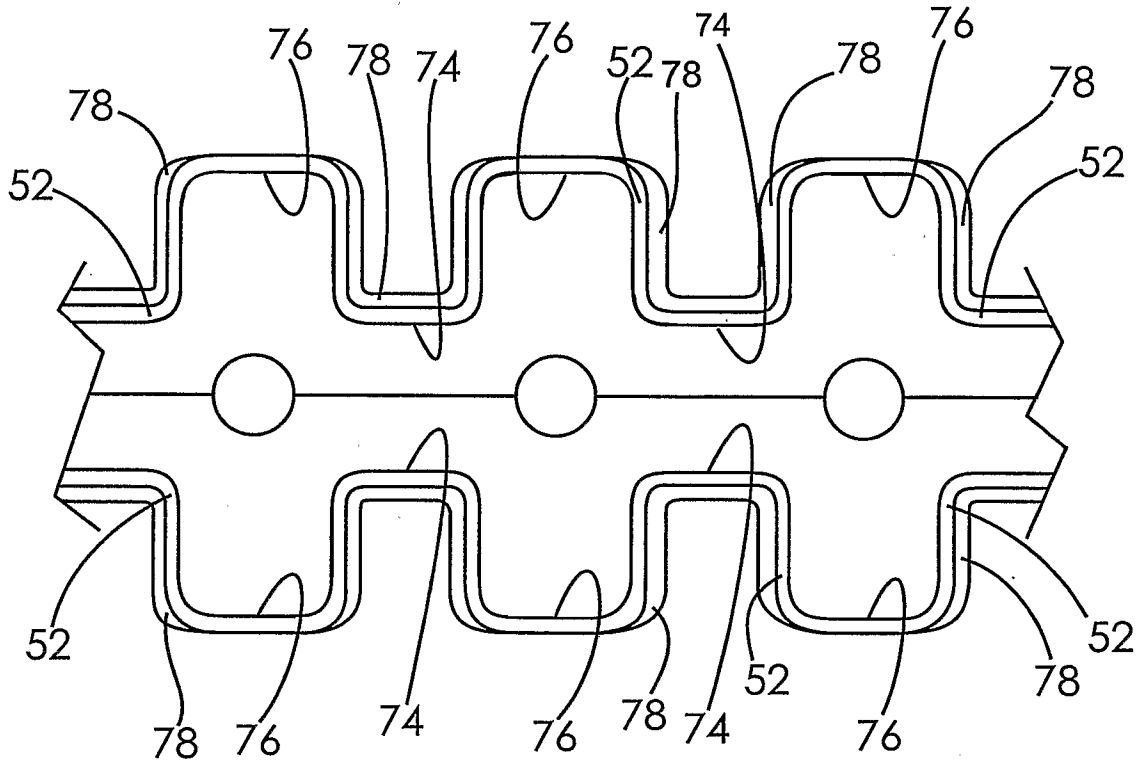

FIG. 8

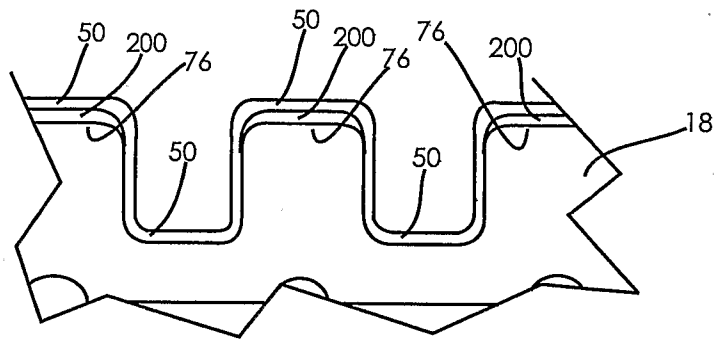

FIG. 9

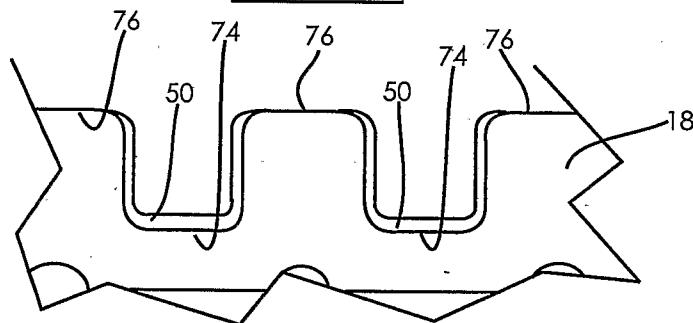

FIG. 10

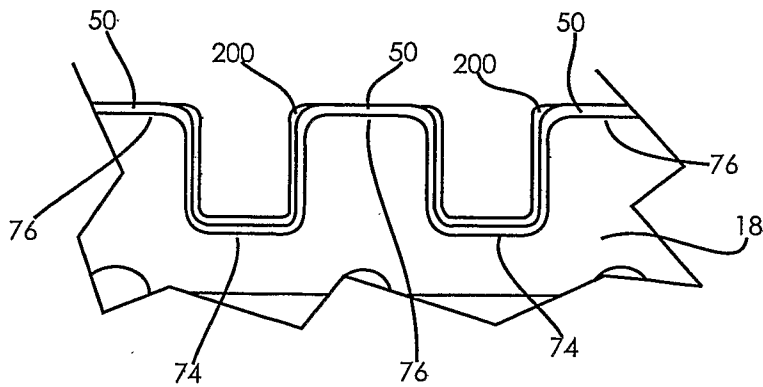

FIG. 11

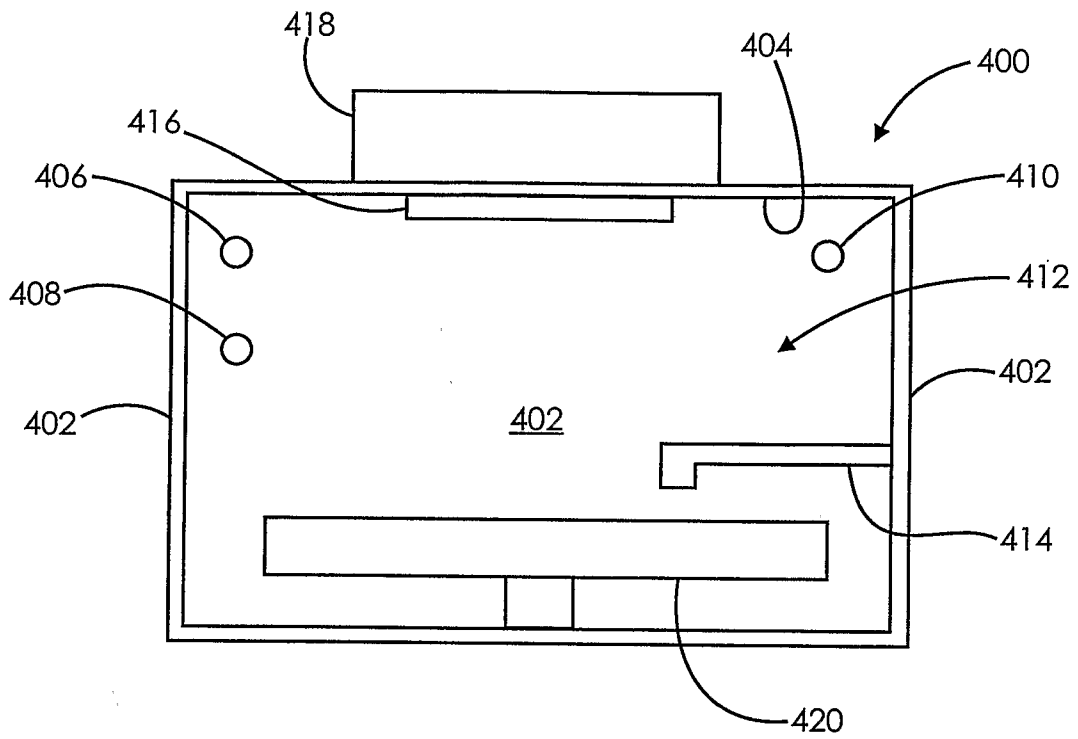

FIG. 13