

(12) **UK Patent Application** (19) **GB** (11) **2615024** (13) **A**

(43) Date of Reproduction by UK Office **26.07.2023**

(21) Application No: **2306089.0**

(22) Date of Filing: **21.12.2021**

Date Lodged: **25.04.2023**

(30) Priority Data:

(31) 63141615	(32) 26.01.2021	(33) US
(31) 63141618	(32) 26.01.2021	(33) US
(31) 63141624	(32) 26.01.2021	(33) US
(31) 63141630	(32) 26.01.2021	(33) US
(31) 63141635	(32) 26.01.2021	(33) US
(31) 17645274	(32) 20.12.2021	(33) US

(51) INT CL:

E21B 34/08 (2006.01)	E21B 34/06 (2006.01)
E21B 41/00 (2006.01)	E21B 43/16 (2006.01)

(56) Documents Cited:

WO 2010/042298 A1	US 20200248533 A1
US 20190316433 A1	US 20180119522 A1
US 20060254763 A1	

(58) Field of Search:

INT CL **E21B, F16H**

Other: **eKOMPASS(KIPO internal)**

(86) International Application Data:
PCT/US2021/073049 En 21.12.2021

(87) International Publication Data:
WO2022/164593 En 04.08.2022

(71) Applicant(s):
Halliburton Energy Services, Inc.
3000 N.Sam Houston Parkway E.,
Houston 77032-3219, Texas, United States of America

(72) Inventor(s):
Lorenzo Breda Minassa
Robert William Gissler

(74) Agent and/or Address for Service:
AA Thornton IP LLP
Octagon Point, 5 Cheapside, London, EC2V 6AA,
United Kingdom

(54) Title of the Invention: **Low power consumption electro-hydraulic valve controller**
Abstract Title: **Low power consumption electro-hydraulic valve controller**

(57) An electro-hydraulic control system for actuating a control valve includes a control module. The control module is coupled to the surface via two hydraulic lines and an electric line. The control module uses one of the hydraulic lines as an "open" line and the other line as a "close" line. The control module includes a normally closed (NC) solenoid valve (SOV) that is coupled to the electric line and can be controlled from the surface to open or close. The opening or closing of the NC SOV in cooperation with hydraulic pressure on an "open" or "close" line of the hydraulic lines operates (i.e., closes or opens) the control valve.

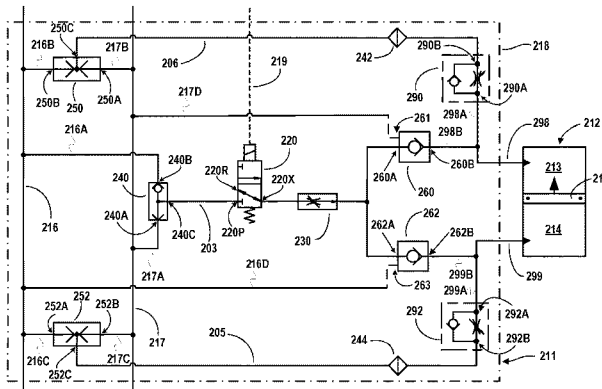

FIG. 2

THIS INTERNATIONAL APPLICATION HAS ENTERED THE NATIONAL PHASE EARLY

GB 2615024 A