

(19) (KR)  
(12) (A)

(51) 。 Int. Cl. 7  
G06F 17/60C2

(11)  
(43)

2001 - 0103935  
2001 11 24

(21) 10 - 2000 - 0025240  
(22) 2000 05 12

(71) 3 1407 402  
871 - 11 316 1103  
1 126 806

(72) 3 1407 402  
1 126 806  
871 - 11 316 1103

(74)  
:

(54)

tobooking) 가 - ( ) (Au  
, (C/I), (P/L) (Work Place)  
, , (EDI)  
, 가 , Fax  
, EDI , (Bill of Lading)  
, - ( ) ,

번호	항목명	비고
1	Autobooking	( ) EDI
2	Work Place	가
3	Autobooking EDI	
4	KL - NET EDI	
5	EDI	
6	Door Order	(P/L, C/I)
7	Door Order	
8	Autobooking	
9	Autobooking	가

\*  
 100 : ( ) 105 : DB  
 110 : /LAN 120 :  
 125 : 130 :

135 : 140 : Java Servlet

150 : 160 : KL - NET

165 : EDI 170 :

180 : ,

190 :

, ( ),

,

( )

(Fax) ,

가 ,

가 ,

가 .

(E - mail) , (Work Place) 가 , 가

, ( ),

, ( )가 (Autobooking) (Autobooking

, Autobooking (Java Servlet),

, Autobooking , 가 , 가 Autobooking

Autobooking EDI , Autobooking ( KL - NET ) EDI

, KL - NET EDI

, KL - NET EDI 가

KL - NET EDI

, 가 가 가

1 ,

2 , (Auto

booking)

KL - NET

EDI

3 ,

Autobooking

Autobooki

ng

(Work Place)

4 ,

( )

Door Order

EDI

Autobooking

5 ,

Door Order

( )

Autobooking

Autobooking

EDI

6

EDI

Autobooking

EDI

Autobooking

7

EDI

KL - NET

( ),

(Solu

tion)

1

, ( ) (100)가

(Local Area Network,

LAN

) (110)

(120)

(125)

Autobo

oking

Autobooking

(130),

(135)

Java Servlet (140)

, 가

Autobooking

(150), A

utobooking

(electronic data interchange,

EDI )

(application program interface,

API )

, 가

(165)

KL - NET

(160),

KL - NET EDI

(170), KL - NET EDI

(180), KL - NET EDI , 가 , (190) .

2 Work Place , ( ) (S100)가 (S101) Autobookin  
g (Work Place) (102), (S103)  
, 가 (S104), (Work Place) (S102)  
(S105)  
가 (S106) , (Work Place) (S102)  
(S107)  
(S108) 가 가 (S109) , 가  
, 가 가 (S109) .

3 가 , Slip/PPP (S123)  
Autobooking (S124),  
(S125), 가 (S126) , 가  
Autobooking  
(S127) , 가  
(S128) 가 , Autobooking  
(S129) (S130), ,  
, 가 (S131) (S132)  
(S130) , (S129) Work Place

4 , Work Place (S133)  
, (S134), ,  
(S135) Java Servlet  
, 가 (S136) , ,  
, 가 , .  
(S137) ,  
, , , (S135) ,  
( , , , )

(S138).

(S135)  
 가 (S139) (S140) (S141).  
 5 Autobooking EDI (S143) KL - NET (S142) (144) , KL - NET EDI (S145).  
 6 Autobooking EDI (S146)  
 Autobooking EDI EDI (S147), EDI  
 Autobooking EDI (S148) KL - NET  
 (149)  
 7 KL - NET EDI (S150) KL - NET EDI (S151) KL - NET , Autobooking EDI (S152)  
 EDI  
 8 EDI (S154) EDI (S155) , KL - NET EDI (S156) (S158)  
 EDI (S157),  
 Autobooking  
 9 ( )  
 (S159)  
 EDI (S160), KL - NET (S161), Autobooking EDI (S162)  
 Autobooking (S164)  
 (S165), 가 Autobooking (S163),  
 Work Place  
 10 Door Order (P/L, C/I) , Autobooking  
 (S166) (S167) Autobooking  
 가 (S168) EDI Door Order, (P/L, C/I) , Autoboo  
 king (S173), 가  
 , 가 Door Order Door Order Door O  
 (S169), Door Order rder  
 가 (S171), (S173),  
 가 (S172),  
 (S173)

11 Door Order , Autobooking  
 (S174) Autobooking EDI (S175) KL - NET ( EDI  
 S176) EDI (S177), (S178), EDI  
 (S179), (S180)

12 (S181) EDI (S182), KL - NET (S18  
 3), Autobooking EDI (S184) Autobooking (S185),  
 ce (S186), Work Pla  
 Place (S187), Autobooking Work  
 (S188) 가 (S189)

EDI 가 Autobooking ,

13 Autobooking , Autobooking  
 (S111), (S112), Work Place (S113),  
 (S114), (S115), (S116) 가 (S1  
 17)

14 Autobooking 가 , Autobooking 가 (S1  
 (S118) (S119), (S120), (S1  
 21), (S122)

100% 가

( - Shipping Request,  
 - Commercial Invoice, - Packing List, - Bill of Landing )

가 가

Nego  
Nego

가 가

(57)

1.

( )가 ( )  
(Autobooking) Autobooking ;

Autobooking (Java Servlet);

가 Autobooking ;

Autobooking KL - NET ;

KL - NET ;

KL - NET 가 ;

KL - NET

2.

1 , KL - NET

(EDI) 가

3.

가 가 가  
1 ;

2 ;



(Autobooking)

KL - NET

3 EDI ;

Autobooking

(Work Place) Autobooking 4 ;

or Order

5 ; EDI ( ) Autobooking Do

EDI Door Order ( ) Autobooking Autobooking 6 ;

EDI Autobooking , EDI Autobooking , 7

4.

3 , 1

( )가 Autobooking

1 ;

2 ;

가 , 3 ;

4

5.

3 , 2

가 Slip/PPP 가 Autobooking , 가 Autobooking

1 ;

가 , 가 2 ;

Autobooking

3 ;

Work Place (314)

4 ;

Work Place

let 가 Java Serv 5 ;

6 ;

7 ; ( )

8

6.

3 , 3

Autobooking EDI

KL - NET EDI

1 ;

KL - NET EDI

EDI

2 ;

Autobooking EDI

EDI

KL - NET EDI

Autobooking EDI (423)  
3 ;

Autobooking EDI

KL - NET EDI

4 ;

KL - NET EDI

EDI

EDI

EDI

Autobooking 5

7.

3 , 4

Autobooking EDI

Autobooking

EDI

, KL - NET EDI

, Aut

1 ;

Work Place

가 Autobooking

2

8.

3 , 5

Autobooking  
가

EDI

Door Order,  
1 ;

(P/L, C/I)

Autobooking

Autobooking

가

Door Order

Door Order

Door Order

2 ;

' ,  
3 ;

Autobooking

EDI

Autobooking EDI  
EDI

KL - NET EDI

4

9.

3 , 6

g EDI

Autobooking

EDI , KL - NET EDI  
1 ;

, Autobookin

2 ;

Work Place

Autobooking

Work Place

가

3

10.

9 ,

EDI  
가

Autobooking

,

,

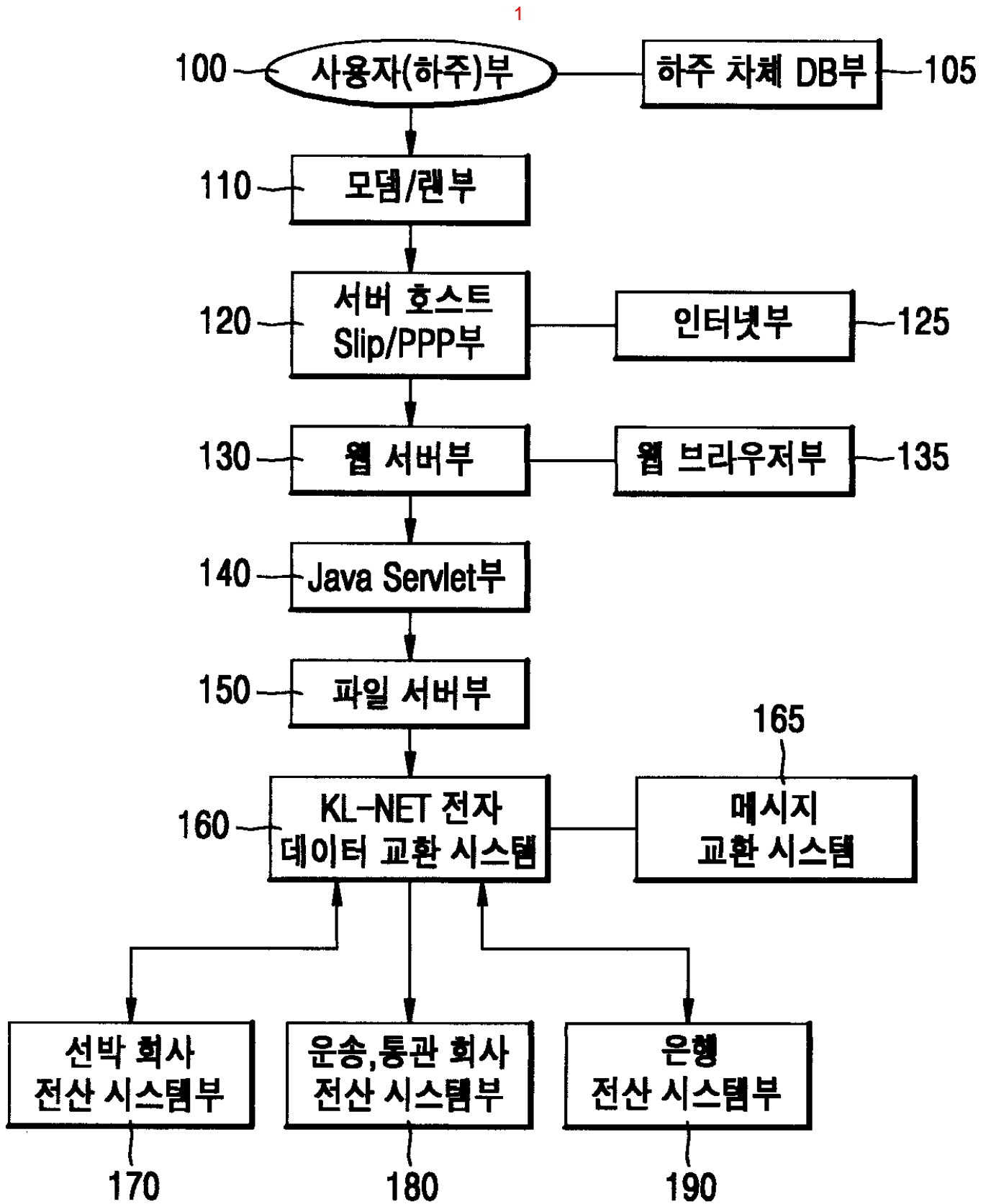

2

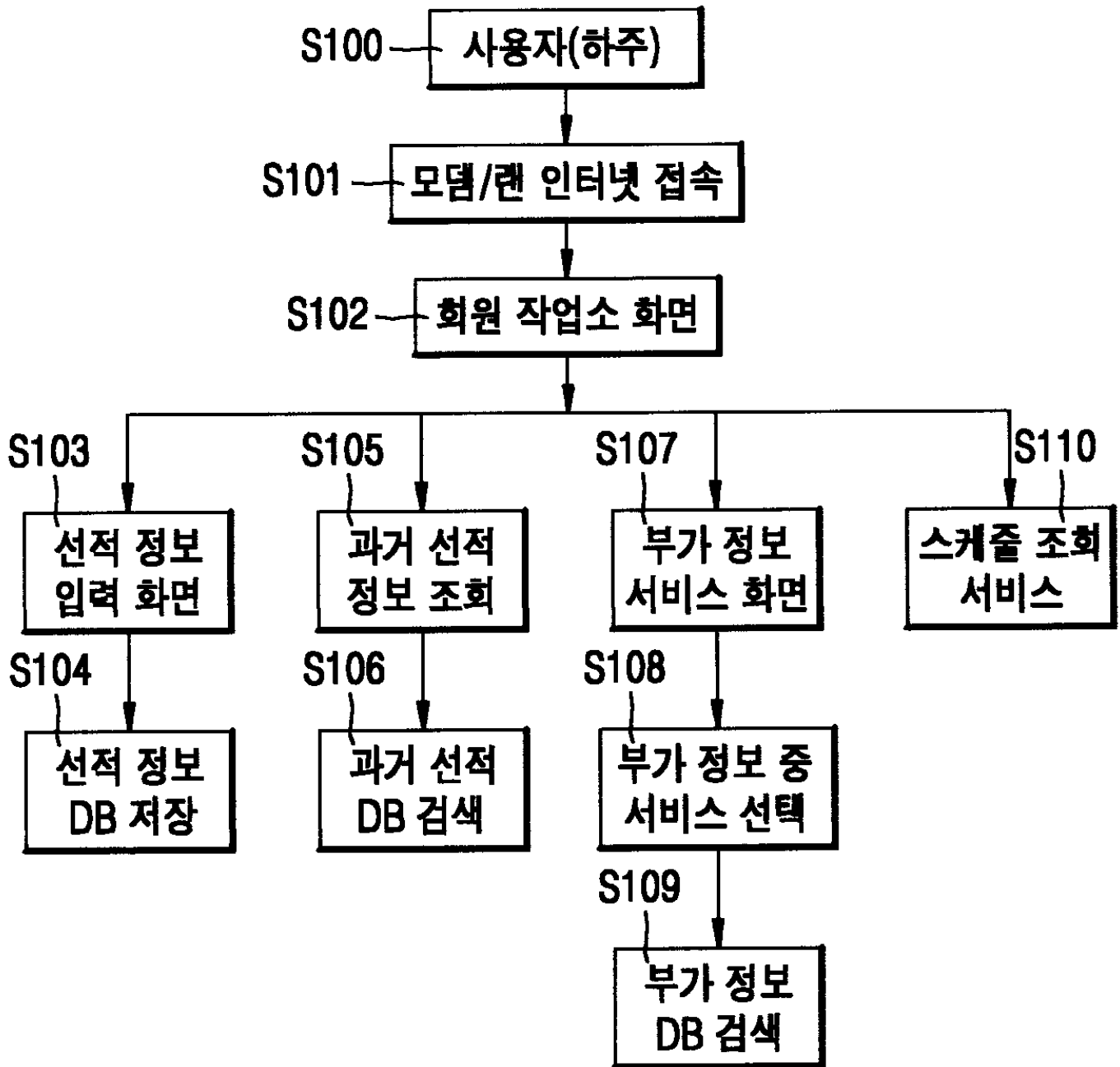

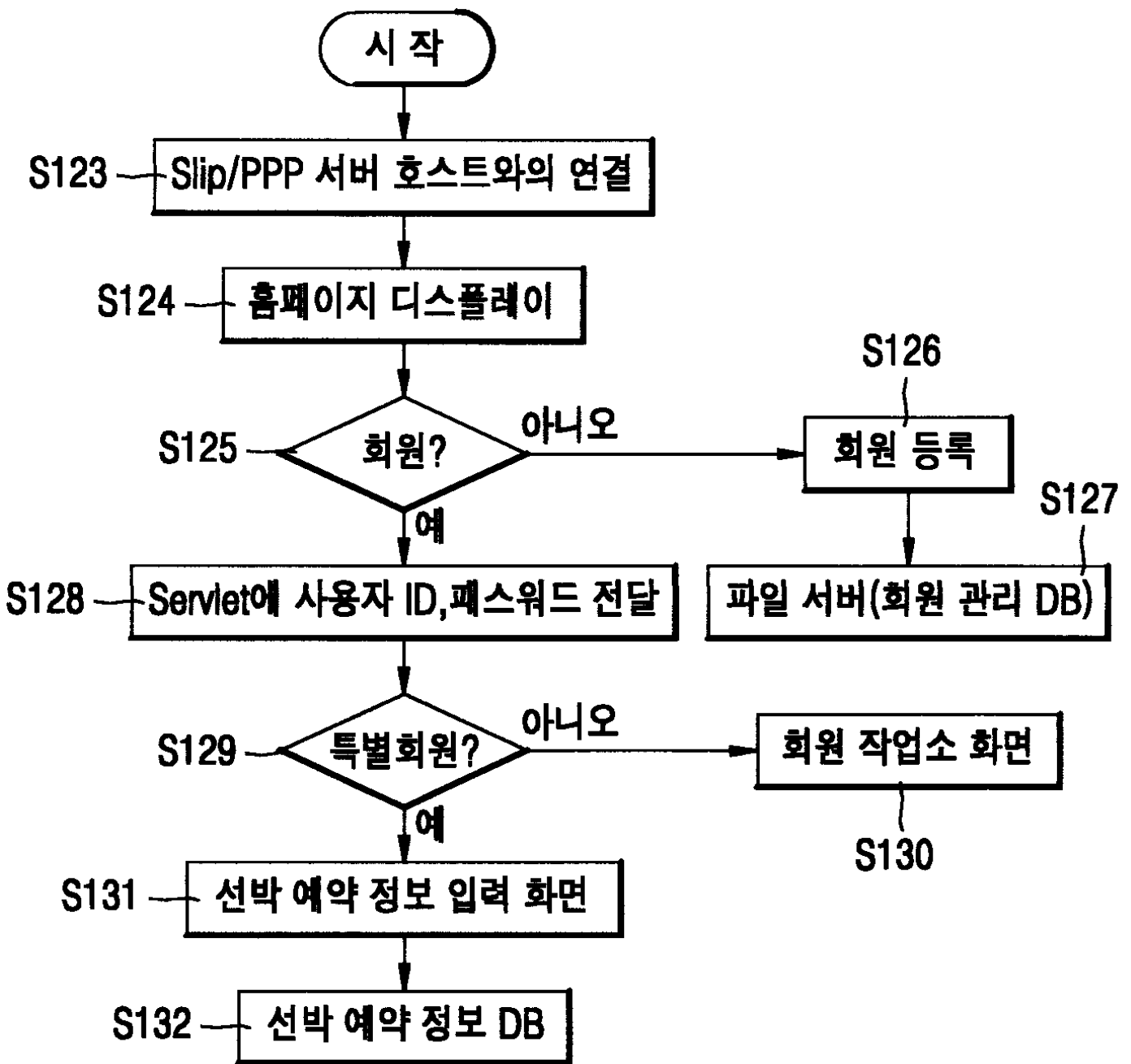

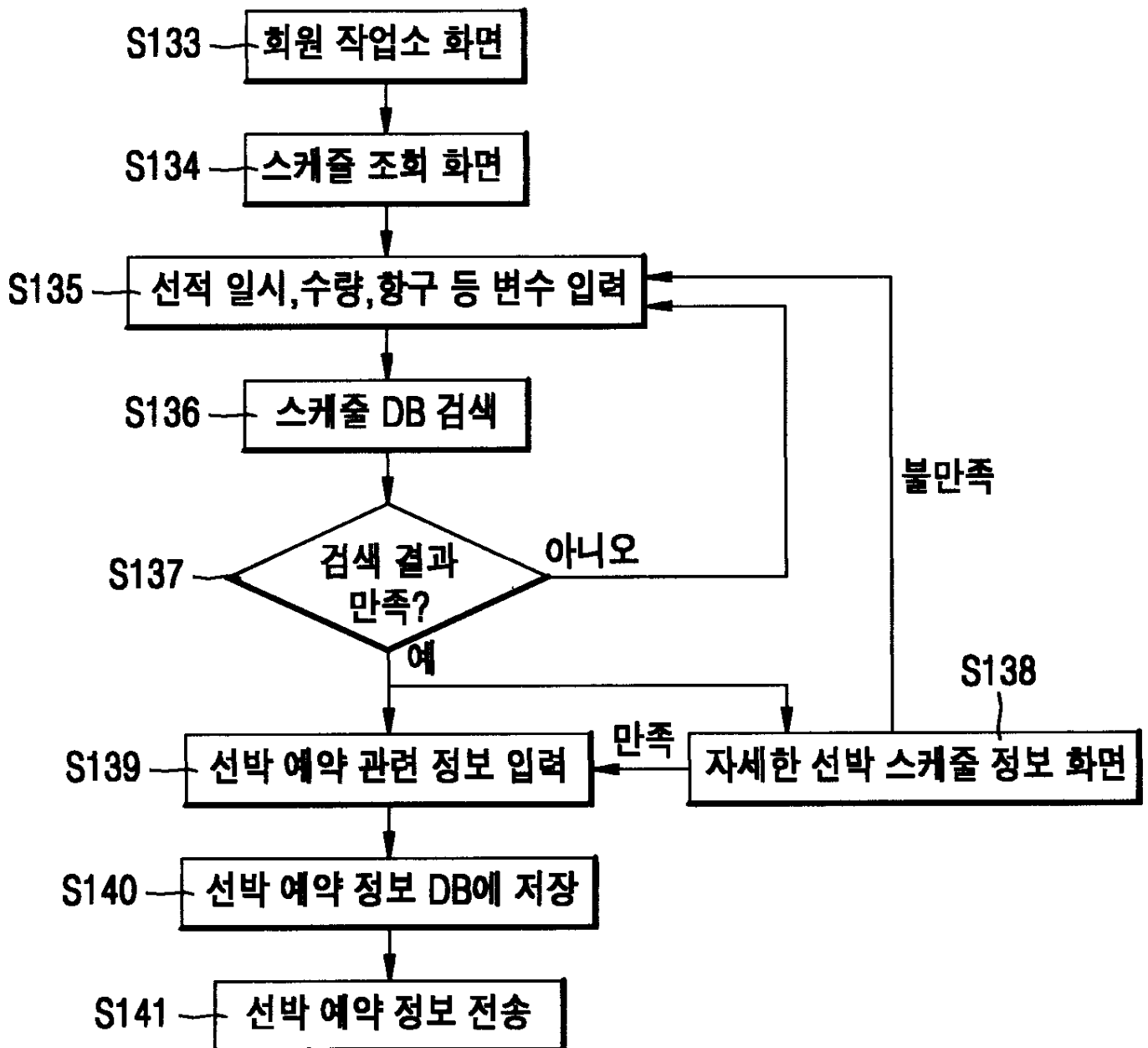

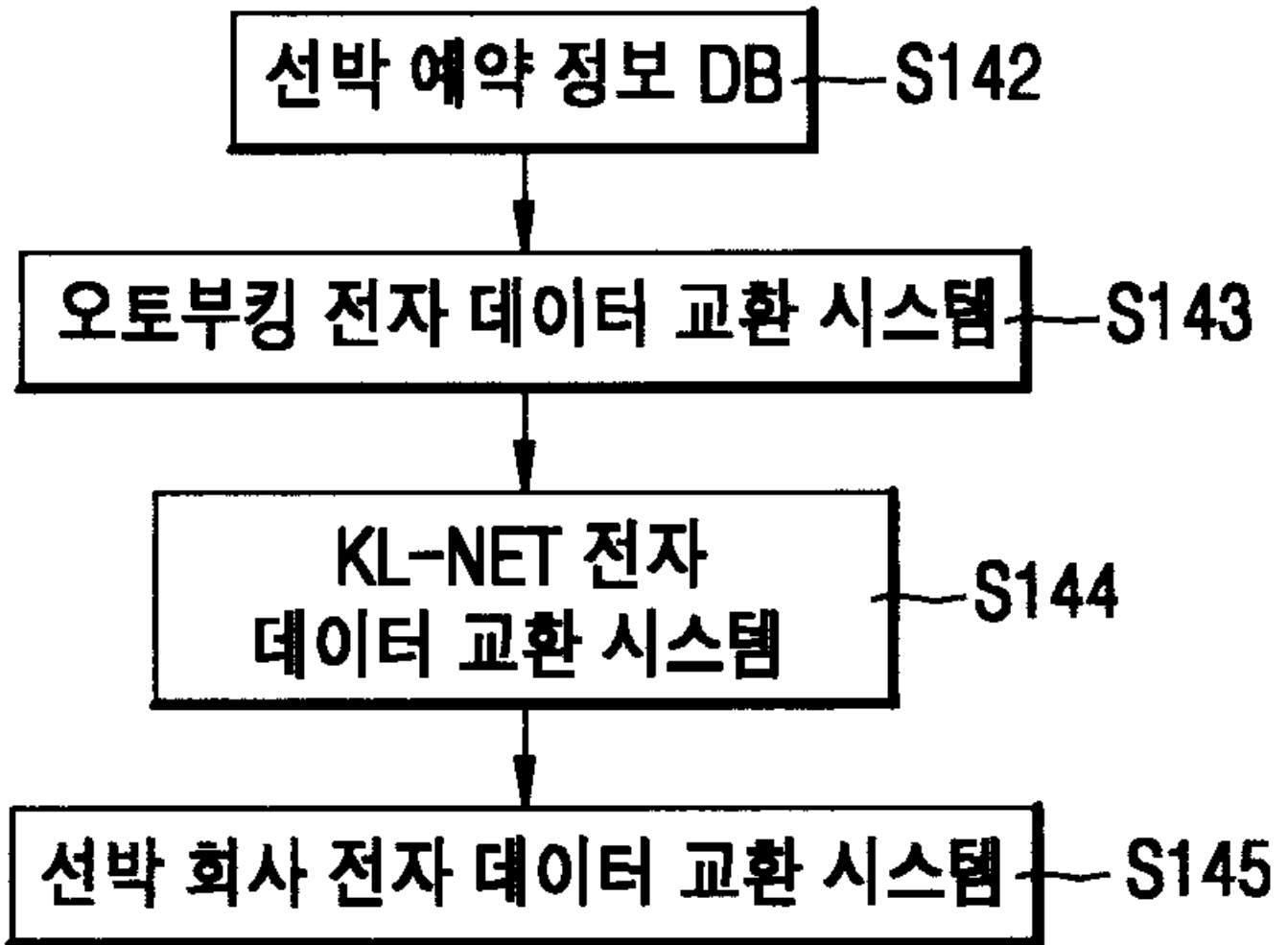



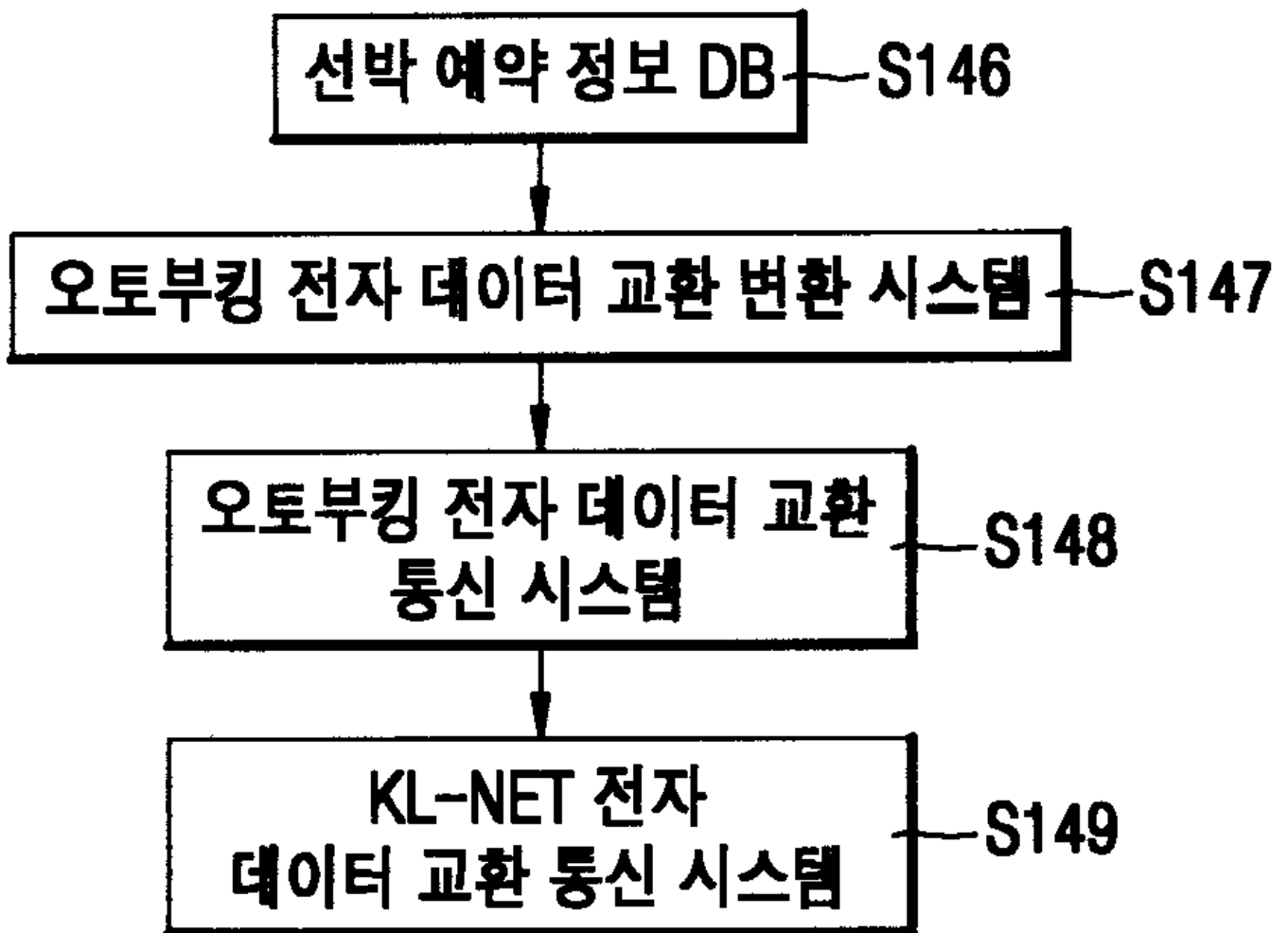

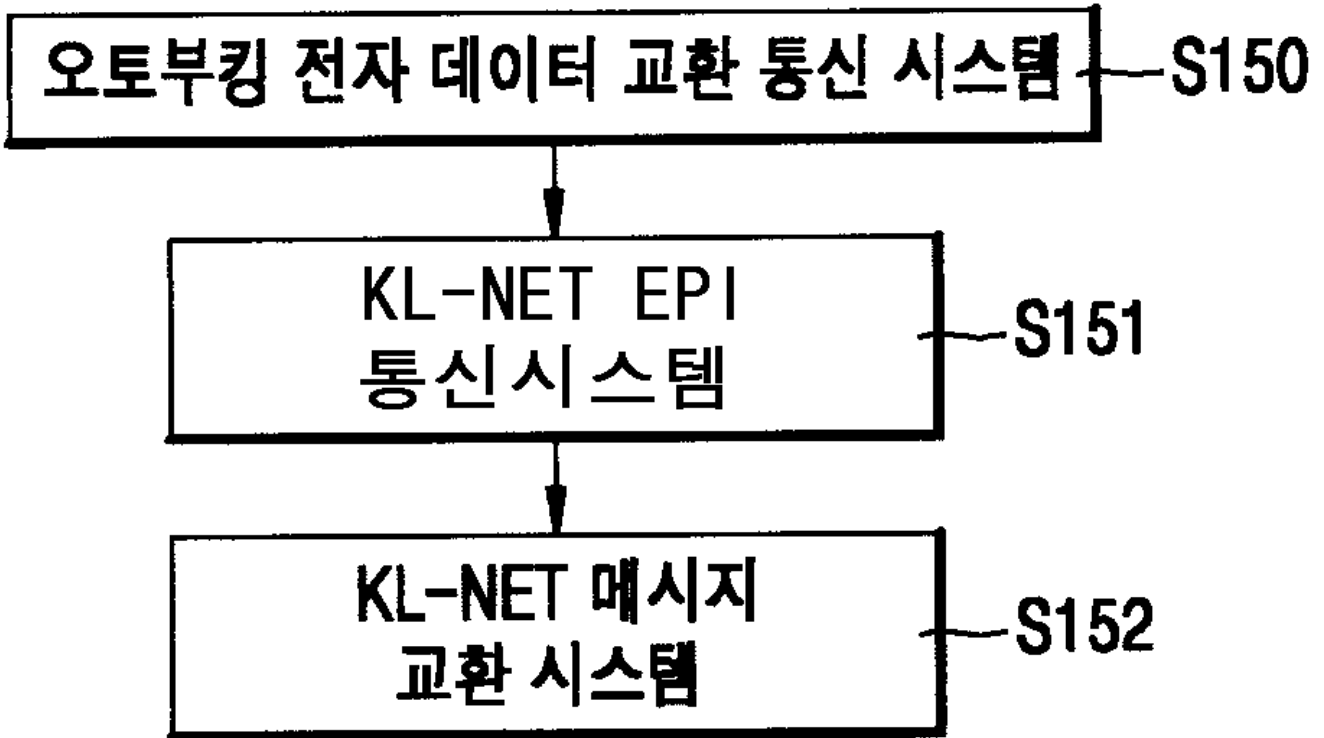

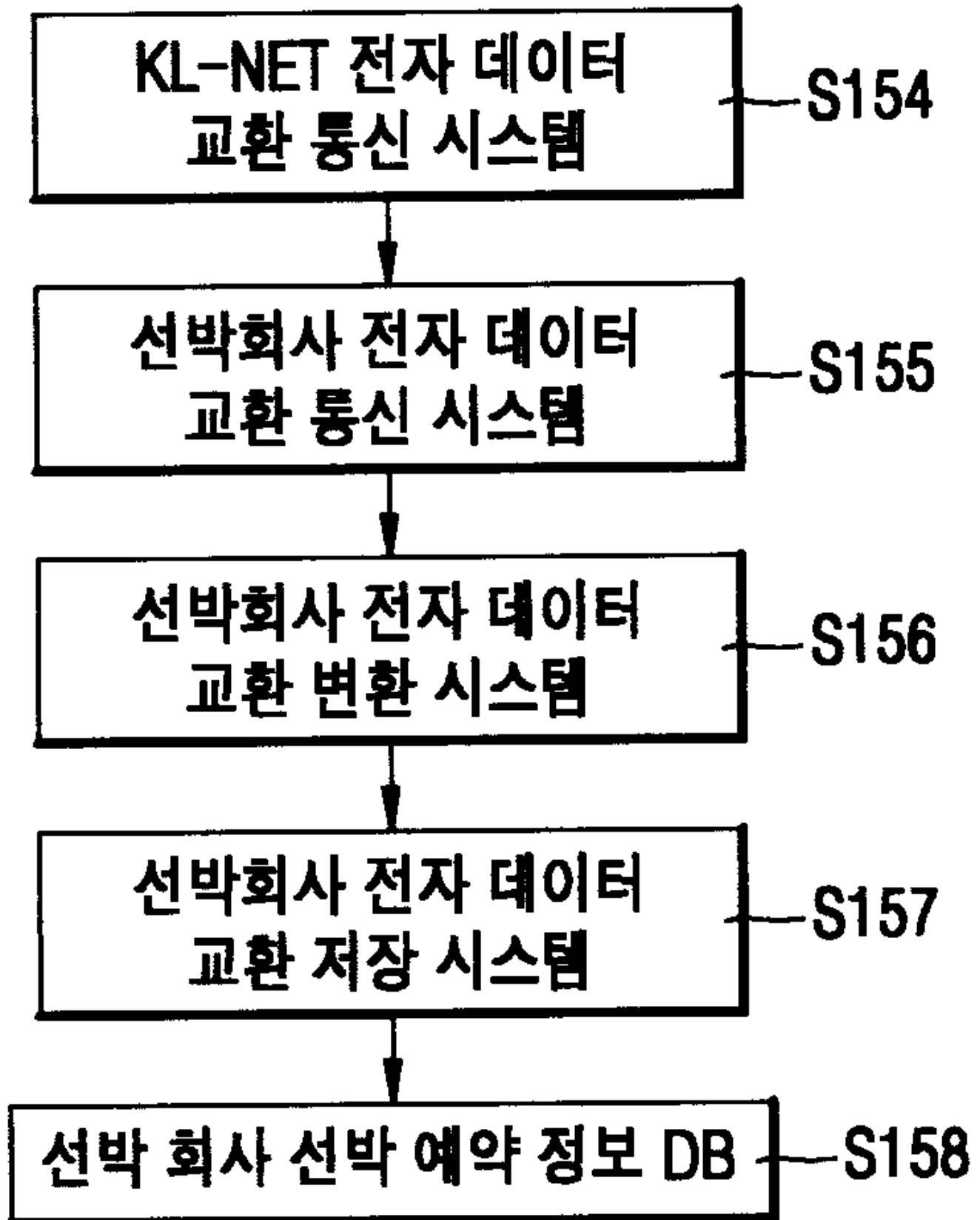

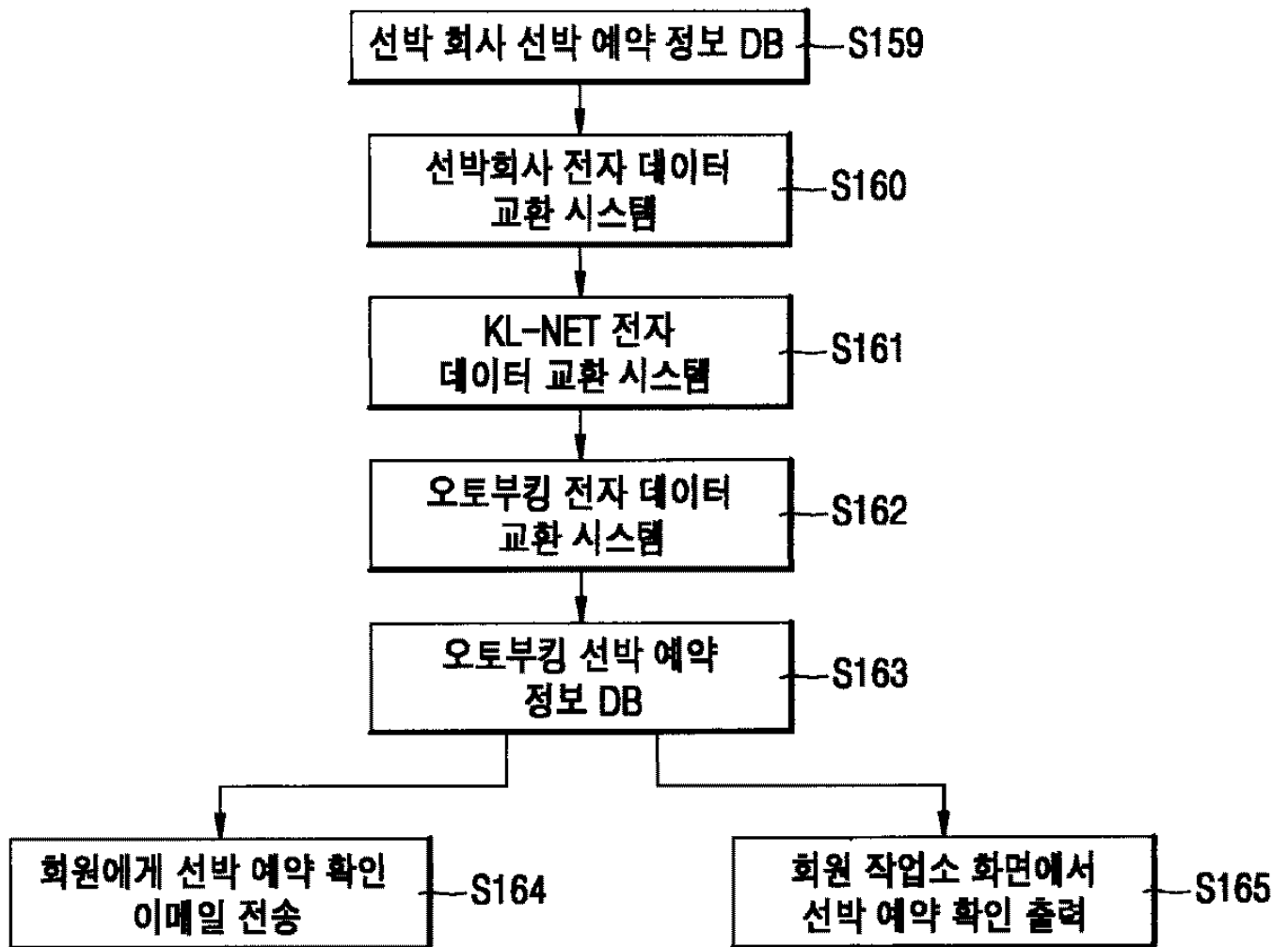

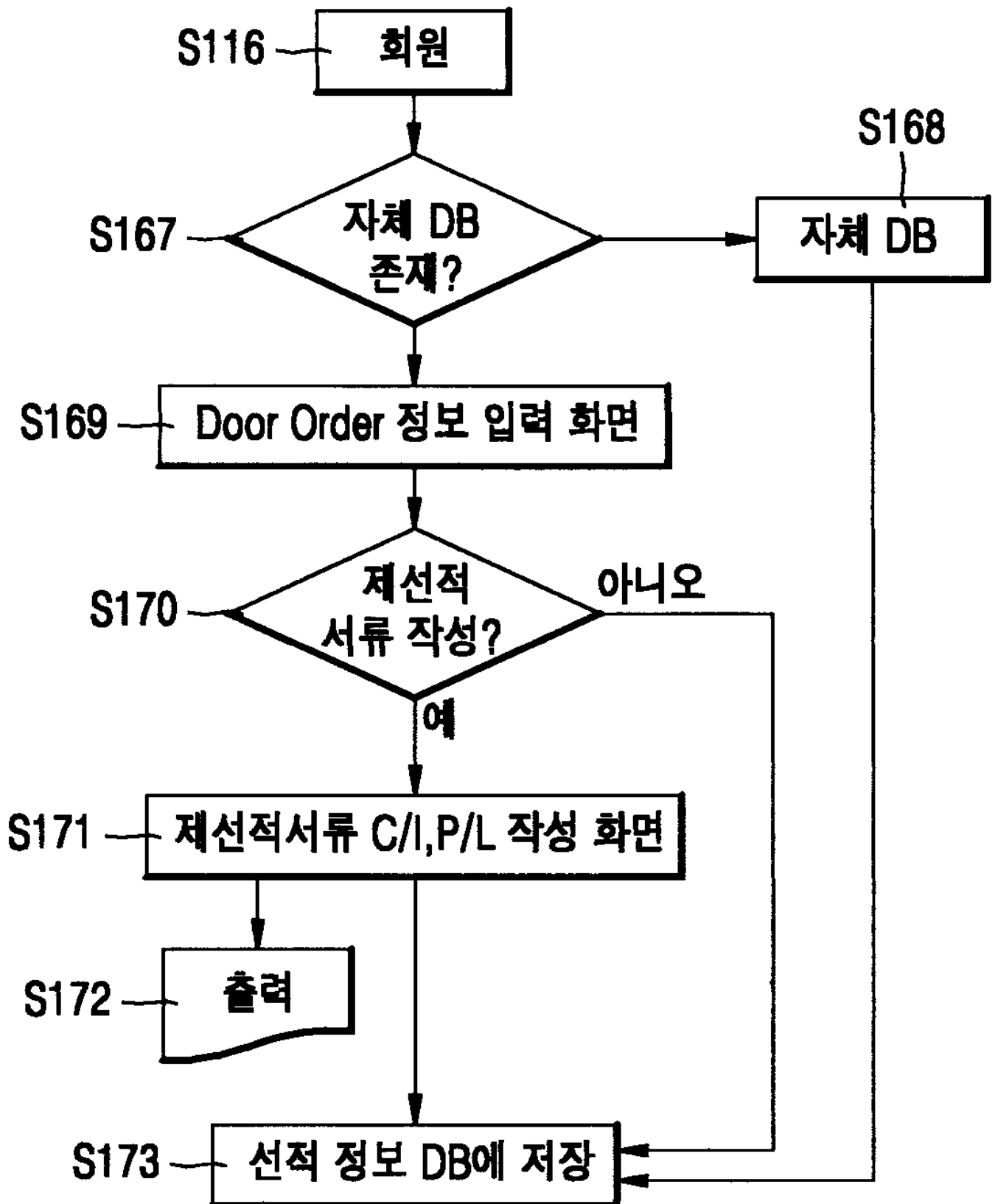

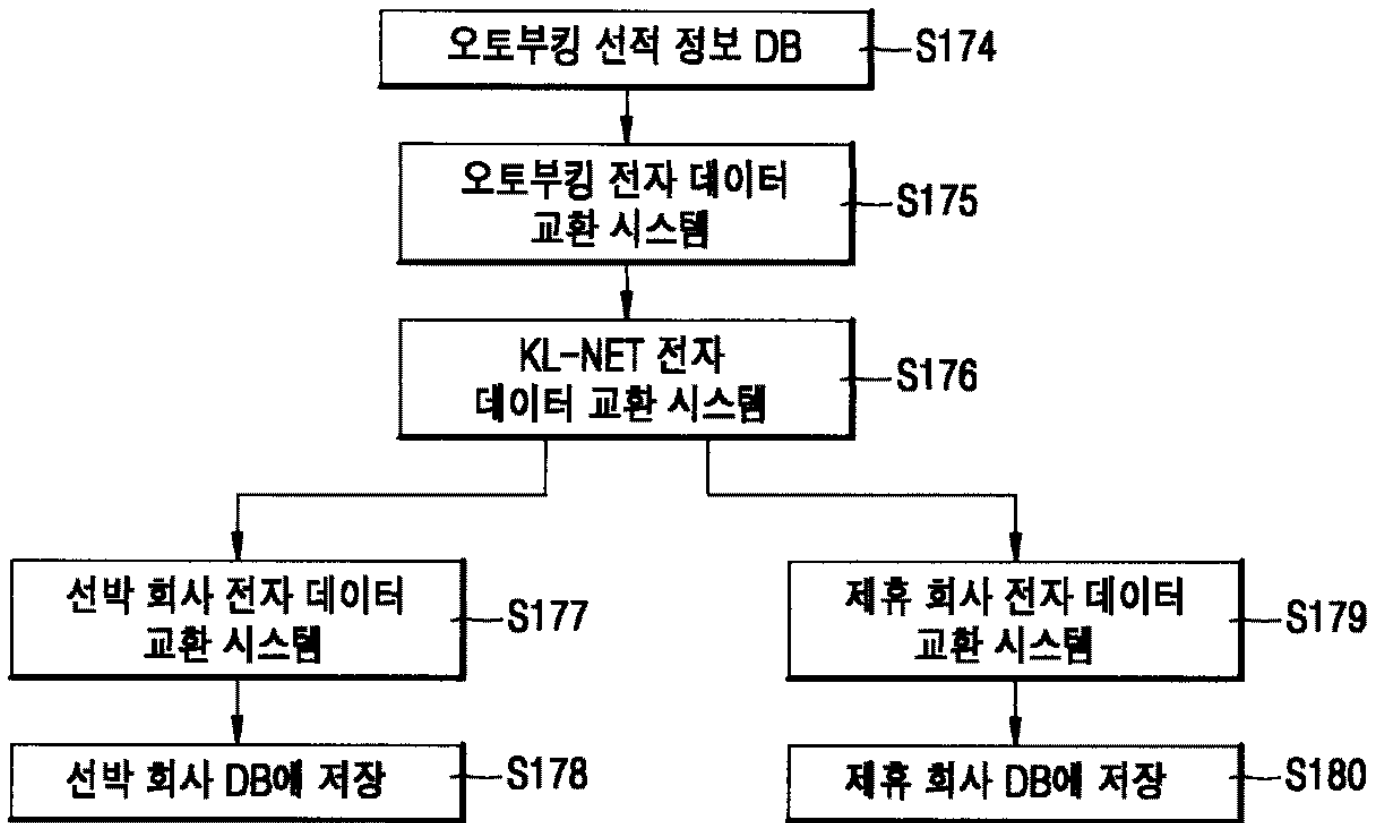

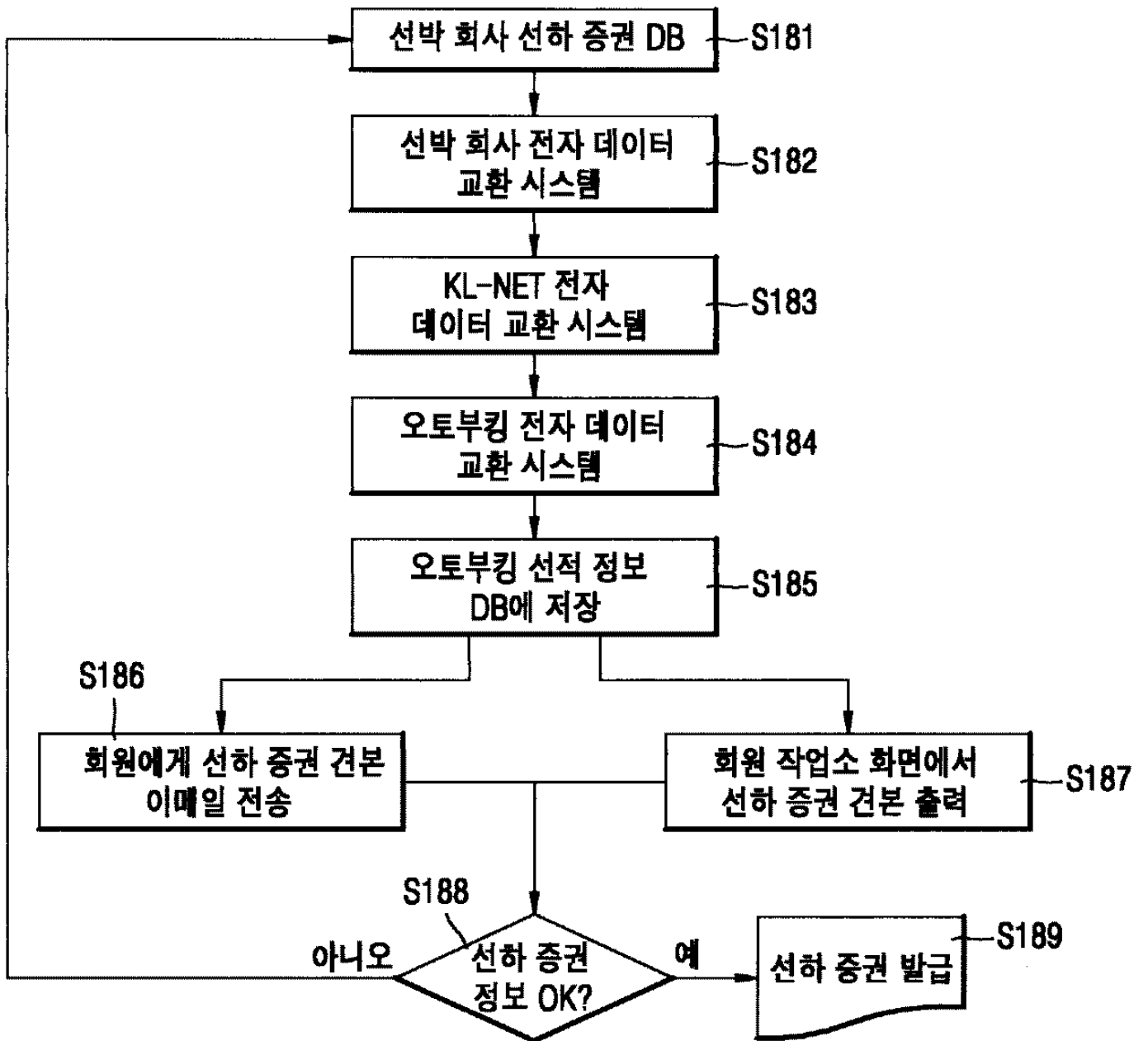

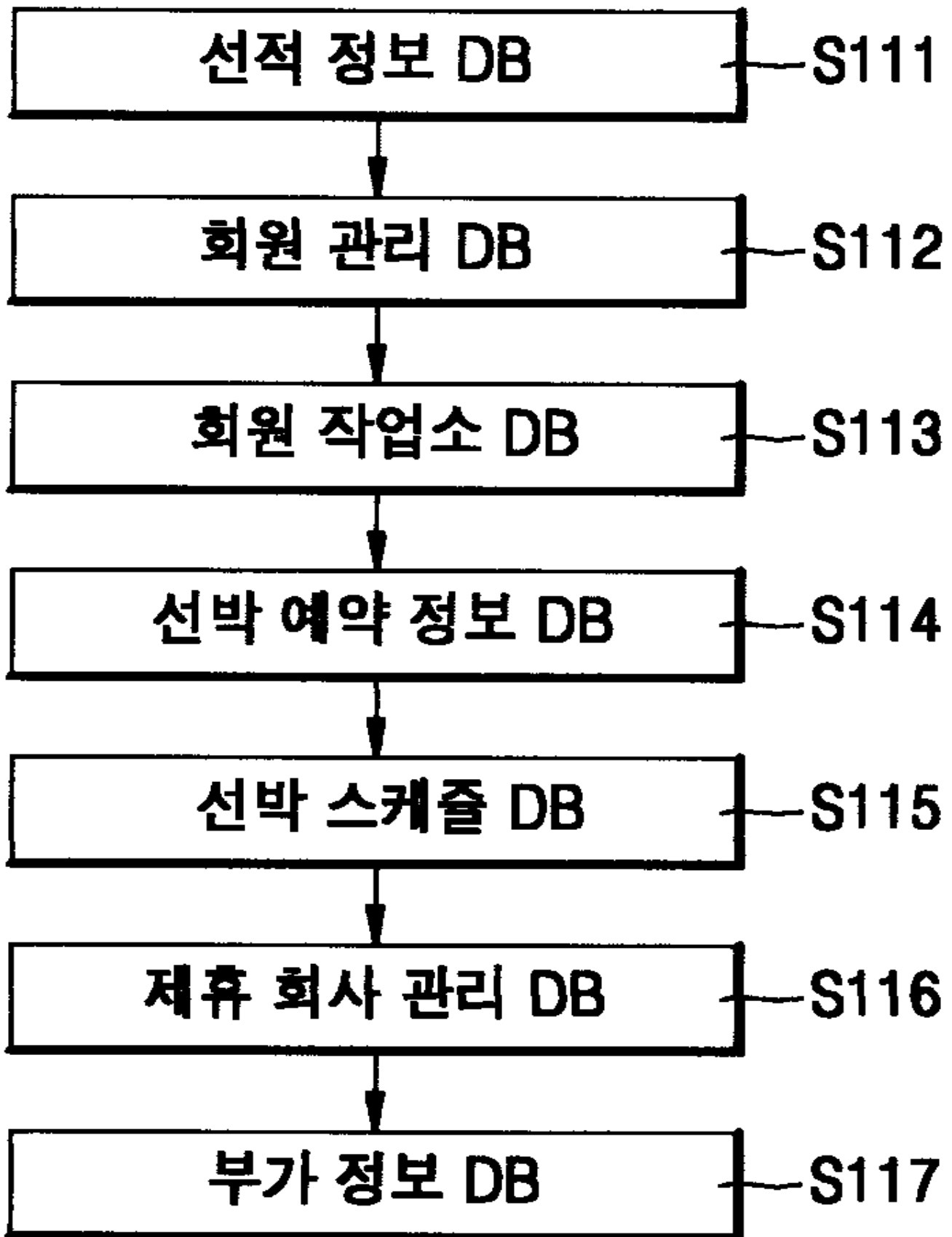



14

