

[54] MOTORCYCLE TIRE

[75] Inventor: Kiyoshi Funahara, Hyogo, Japan

[73] Assignee: Sumitomo Rubber Industries, Ltd., Japan

[**] Term: 14 Years

[21] Appl. No.: 741,114

[22] Filed: Jun. 4, 1985

[30] Foreign Application Priority Data

Apr. 19, 1985 [JP] Japan 60-16228

[52] U.S. Cl. D12/146

[58] Field of Search D12/136, 137, 138, 140, D12/145-151; 152/209 R, 209 D

[56] References Cited

U.S. PATENT DOCUMENTS

D. 287,955 1/1987 Hayakawa et al. D12/147

D. 287,956 1/1987 Nishio et al. D12/147

OTHER PUBLICATIONS

1985 Tread Design Guide, p. 232, Yokohama R101 Street Tire, third row down from top, center of page.

Primary Examiner—James M. Gandy
Attorney, Agent, or Firm—Birch, Stewart, Kolasch & Birch

CLAIM

[57] The ornamental design for a motorcycle tire, as shown and described.

DESCRIPTION

FIG. 1 is a perspective view of a motorcycle tire showing my new design, it being understood that the tread pattern is repeated uniformly throughout the circumference of the tire and the opposite side is the same as that shown;

FIG. 2 is a front elevational view thereof; and
FIG. 3 is a side elevational view thereof.

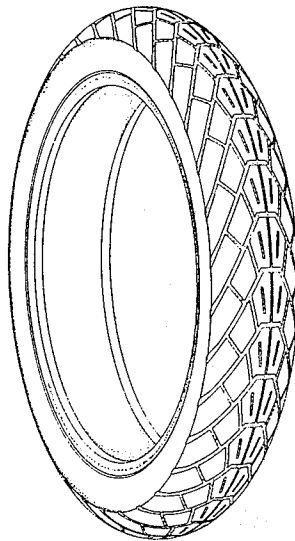

FIG. 1

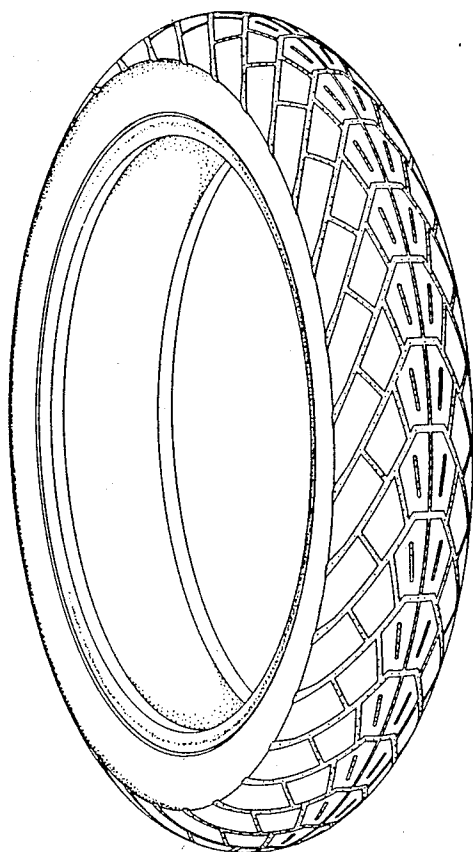

FIG. 2

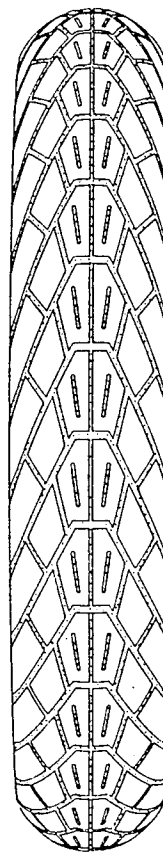

FIG. 3

