



US00D862612S

(12) **United States Design Patent**
Sprowl et al.

(10) **Patent No.:** **US D862,612 S**

(45) **Date of Patent:** **** *Oct. 8, 2019**

(54) **WHEEL FOR A MODEL VEHICLE**

FOREIGN PATENT DOCUMENTS

(71) Applicant: **TRAXXAS LP**, McKinney, TX (US)

TW D114104 S 12/2006

(72) Inventors: **Jory Sprowl**, Wolfe City, TX (US);
Kent Poteet, Lucas, TX (US); **Otto Karl Allmendinger**, Rowlett, TX (US)

TW D141989 S 8/2011

TW D143556 S 11/2011

OTHER PUBLICATIONS

(73) Assignee: **TRAXXAS LP**, McKinney, TX (US)

KMC XD Series XD228 Machete Desert Beadlock Machined Custom Wheels Rims; <http://www.customwheelsexpress.com/custom-wheels-by-brand-xd-series-by-kmc-kmc-xd-series-xd228-machete-desert-beadlock-machined-custom-wheels-rims-p-2930.html>; Aug. 2016.

(*) Notice: This patent is subject to a terminal disclaimer.

(**) Term: **15 Years**

(Continued)

(21) Appl. No.: **29/592,270**

Primary Examiner — Robin V Webster

(22) Filed: **Jan. 27, 2017**

Assistant Examiner — Keith J Wilson

(51) **LOC (12) Cl.** **21-01**

(74) *Attorney, Agent, or Firm* — Daryl R. Wright; Greg Carr

(52) **U.S. Cl.**

USPC **D21/563**; D21/495; D12/211

(58) **Field of Classification Search**

(57) **CLAIM**

USPC D12/204–213; D21/424, 433, 548, 550, D21/563

We claim the ornamental design for a wheel for a model vehicle, as shown and described.

CPC B60B 7/00; B60B 7/01; B60B 7/02; B60B 7/04; B60B 7/06; B60B 3/02; B60B 3/04;

B60B 3/06; B60B 3/10; B60B 1/00;

B60B 1/08; B60B 1/10; B60B 1/12

See application file for complete search history.

DESCRIPTION

(56) **References Cited**

FIG. 1 is a top, left, front perspective view of a wheel for a model vehicle;
FIG. 2 is a top, right, rear perspective view thereof;
FIG. 3 is a left elevation view thereof;
FIG. 4 is a top plan view thereof;
FIG. 5 is a right elevation view thereof; and,
FIG. 6 is a top, left, front perspective view of the wheel for a model vehicle mounted on a model vehicle platform. The broken line showing of the model vehicle platform is provided for the purposes of illustrating environmental structure and forms no part of the claimed design. The broken lines depicting the interior of the wheel illustrate portions of the wheel for a model vehicle that form no part of the claimed design.

U.S. PATENT DOCUMENTS

D316,731 S	5/1991	Tsuchiya
D420,637 S	2/2000	Glade
D444,118 S	6/2001	Chung
D466,067 S	11/2002	Muzzarelli
D469,728 S	2/2003	Kataoka
D481,982 S	11/2003	Takechi
D492,234 S	6/2004	Kataoka
D499,683 S	12/2004	Kushartanto
D500,006 S	12/2004	Cahyono
D524,216 S	7/2006	Scheu
D530,757 S	10/2006	Jones
D534,968 S	1/2007	Proch

(Continued)

1 Claim, 6 Drawing Sheets

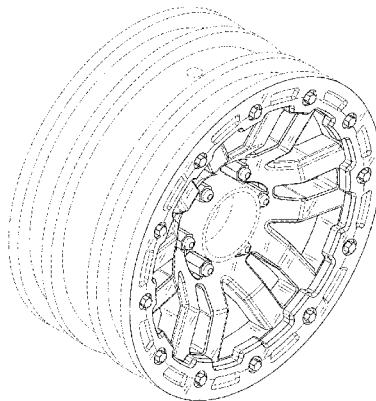

(56)

References Cited

U.S. PATENT DOCUMENTS

D536,293 S 2/2007 Brouillette et al.
 D543,493 S * 5/2007 Kim D12/209
 D546,264 S 7/2007 Young
 D569,778 S * 5/2008 Kim D12/211
 D570,758 S 6/2008 Bhambra
 D579,398 S 10/2008 Kim
 D583,292 S 12/2008 Chung
 D587,181 S 2/2009 Musser
 D590,322 S 4/2009 Rak
 D597,012 S * 7/2009 Chung D12/211
 D603,778 S 11/2009 Chung
 D614,108 S 4/2010 Varga
 D617,722 S 6/2010 Zhao
 D619,072 S 7/2010 Gallert
 D627,698 S 11/2010 Zhang
 D628,135 S 11/2010 Zhao
 D633,028 S * 2/2011 Kim D12/211
 D636,319 S 4/2011 Toth
 D639,220 S 6/2011 Zhao
 D662,868 S 7/2012 Furst et al.
 D663,668 S 7/2012 Pollmann
 D670,227 S * 11/2012 Chung D12/211
 D671,875 S 12/2012 Camacho
 D688,188 S 8/2013 Baum
 D697,008 S 1/2014 Juergens et al.
 D697,010 S 1/2014 Lorinser
 D719,893 S * 12/2014 Kim D12/211
 D741,240 S 1/2015 Melabiotis et al.
 D727,822 S 4/2015 Wheel
 D727,829 S * 4/2015 Chung D12/211

D729,721 S 5/2015 Fahr-Becker
 D730,799 S 6/2015 Hans et al.
 D743,315 S 11/2015 Perini
 D753,048 S * 4/2016 Chan D12/211
 D753,571 S 4/2016 Juergens et al.
 D769,169 S 10/2016 Kumeya et al.
 D769,785 S * 10/2016 Wells D12/211
 D780,654 S 3/2017 Gallert
 D784,238 S 4/2017 Chu et al.
 D784,462 S 4/2017 Barajas
 D787,407 S * 5/2017 Chung D12/211
 D790,427 S * 6/2017 Palana D12/211
 D791,057 S * 7/2017 Johnson D12/211
 D791,668 S 7/2017 Murase
 D796,407 S 9/2017 Krause
 D799,394 S 10/2017 Yamashita
 D803,130 S * 11/2017 Taylor D12/209
 D805,455 S * 12/2017 Kong D12/209
 D805,990 S 12/2017 Mizutani
 D806,628 S 1/2018 Schell et al.
 2017/0080350 A1 3/2017 Allmendinger et al.

OTHER PUBLICATIONS

MSA M21 LOK (Beadlock); <https://msawheels.com/wheels/m21-lok/>; Aug. 2016.
 OMF Performance Products; Beadlocked Wheels; https://www.omfperformance.com/beadlocked_wheels_uq.php; Aug. 2016.
 Taiwan IPO Search Report; completed Aug. 4, 2016; regarding Taiwan Design Patent Application No. 105301436.

* cited by examiner

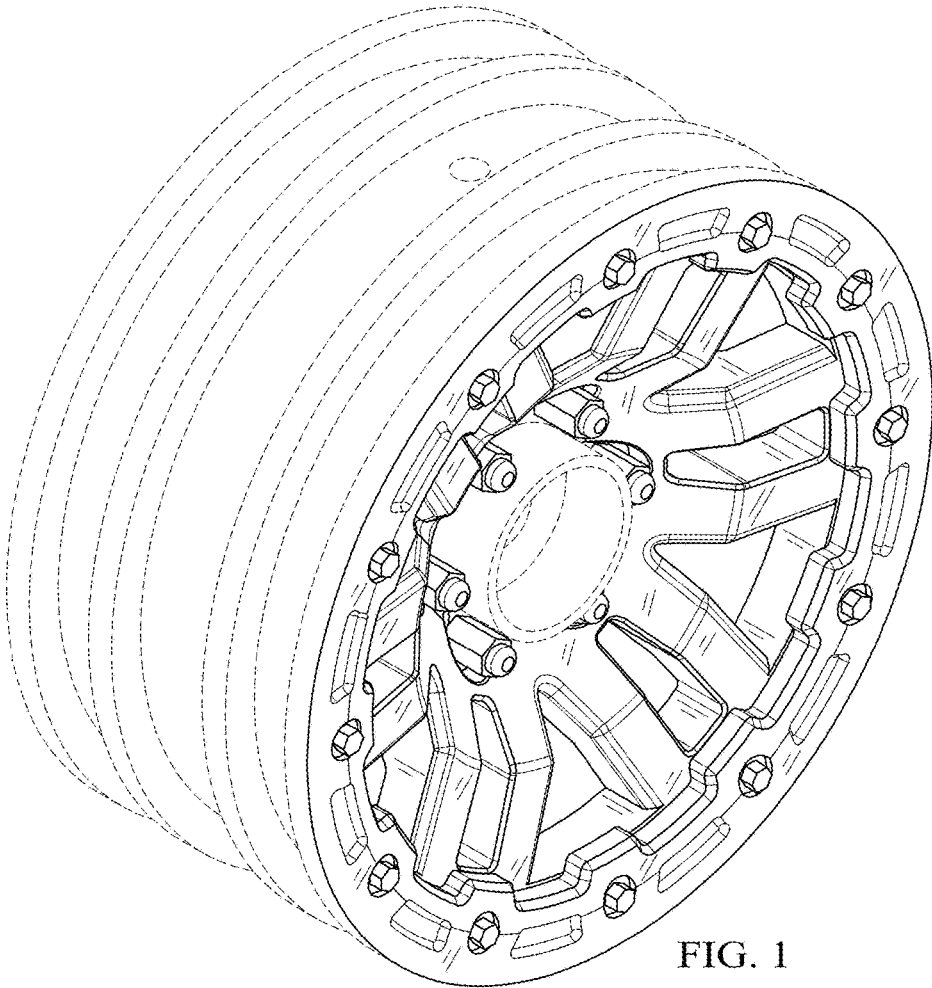

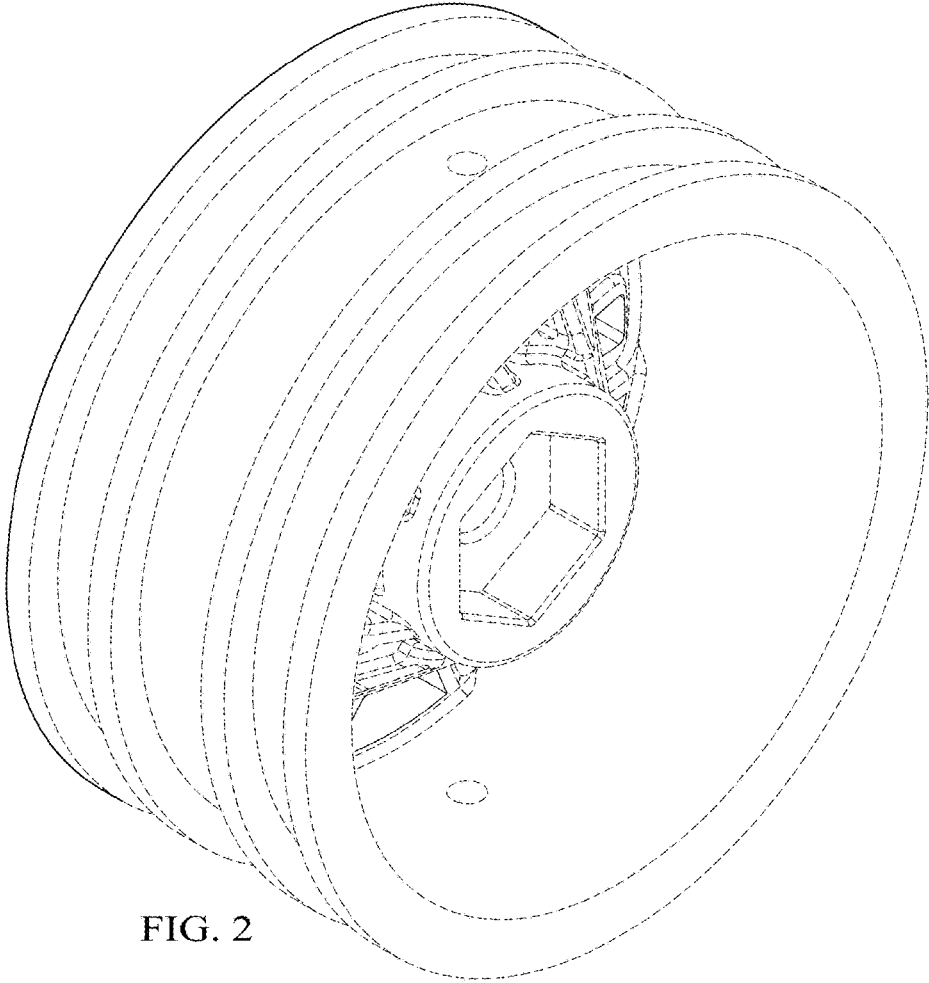

FIG. 2

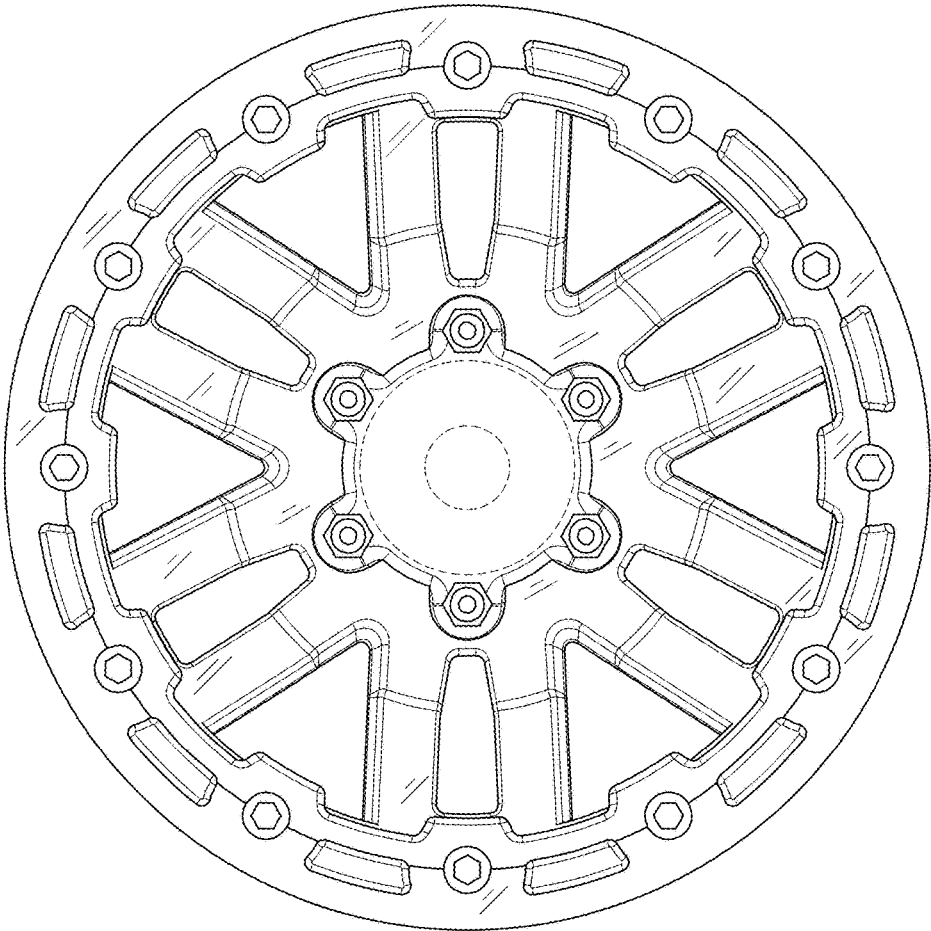

FIG. 3

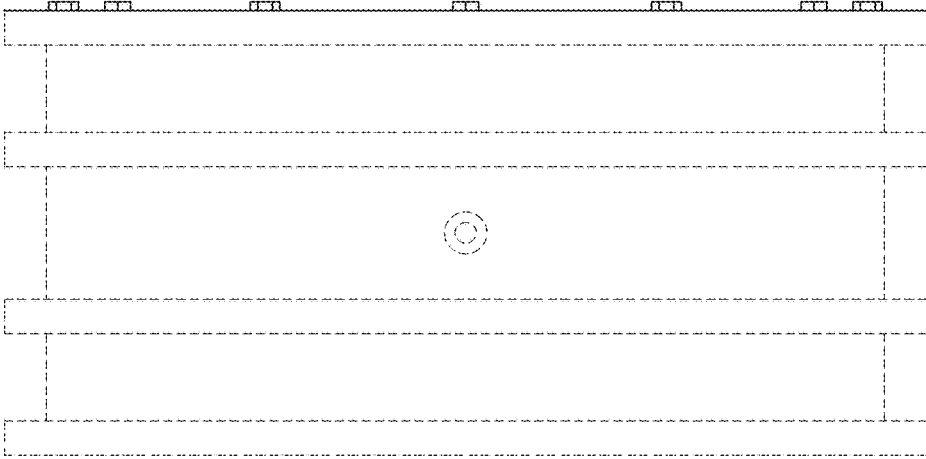

FIG. 4

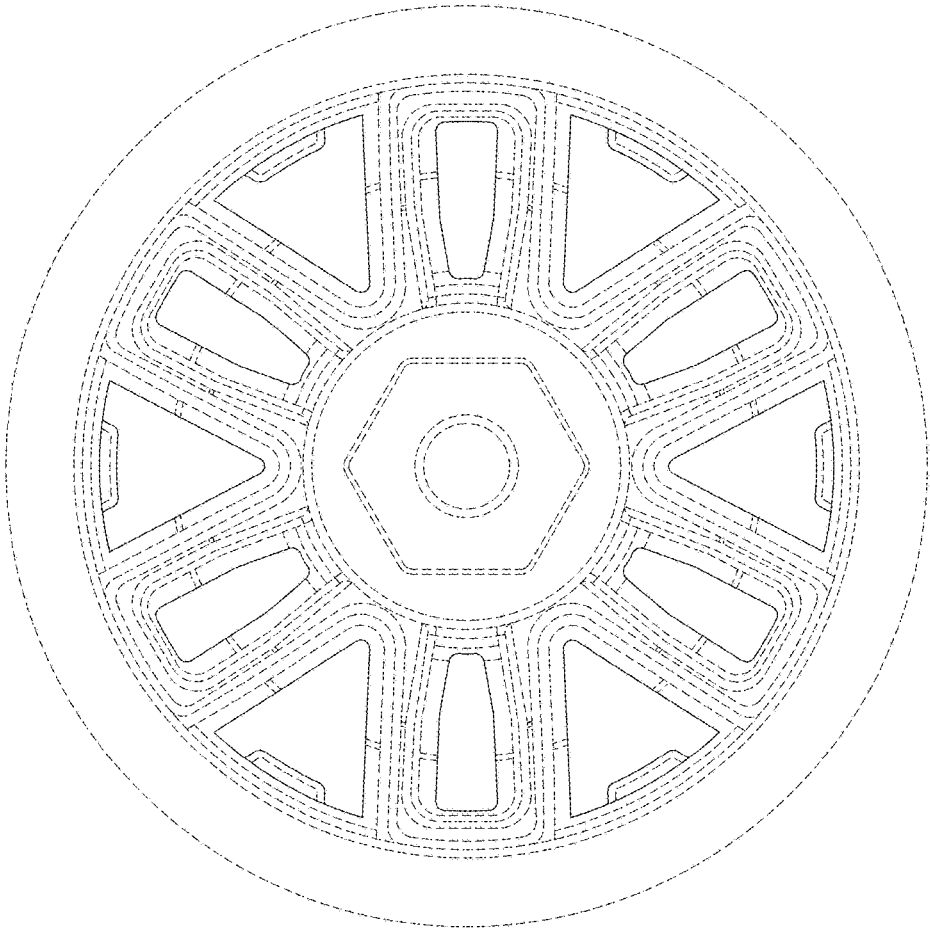

FIG. 5

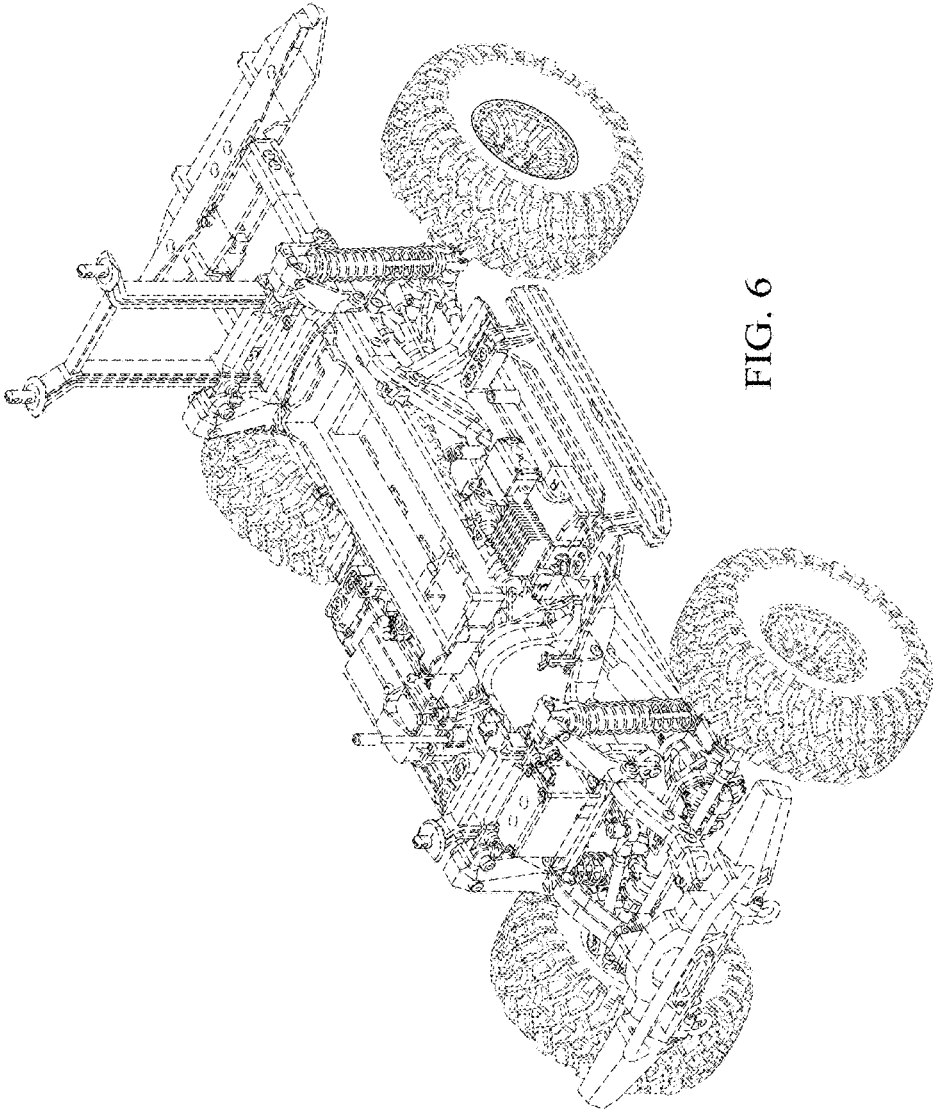

FIG. 6