

(12) UK Patent Application (19) GB (11) 2 271 638 (13) A

(43) Date of A Publication 20.04.1994

(21) Application No 9221653.0

(22) Date of Filing 15.10.1992

(71) Applicant(s)
Shang-Tsong Chen
5 Fl., No 68 Chang Hsin Road, Taipei, Taiwan

(72) Inventor(s)
Shang-Tsong Chen

(74) Agent and/or Address for Service
Mewburn Ellis
2 Cursitor Street, LONDON, EC4A 1BQ,
United Kingdom

(51) INT CL⁵
G01G 19/50, A61B 5/107

(52) UK CL (Edition M)
G1N NAAA N1B3 N7H1 N7N
G1M MCBC M12B M12N M13D
U1S S1288 S2145 S2170

(56) Documents Cited
GB 2223101 A GB 2140157 A GB 2095839 A
US 3808694 A

(58) Field of Search
UK CL (Edition L) G1N NAAA NACNH NAHJA
NAHJD, G1W
INT CL⁵ A61B 5/107, G01G 19/50
ONLINE DATABASES: WPI

(54) Height and weight measuring machine

(57) A machine for measuring height and weight of a person comprises a base (3) with a load cell (18), and an automatic sliding detecting element (15) to measure the height of a person standing on the load cell. Signals detected are transmitted by r.f. to a remote receiver (20) which has two displays (221 and 222) to display the weight and height. The remote receiver (20) incorporates a buzzer (25) to give an alert signal upon display of the weight and height. The separation of the measuring devices from the display unit provides great convenience for measuring weight and height of a number of persons in sequence.

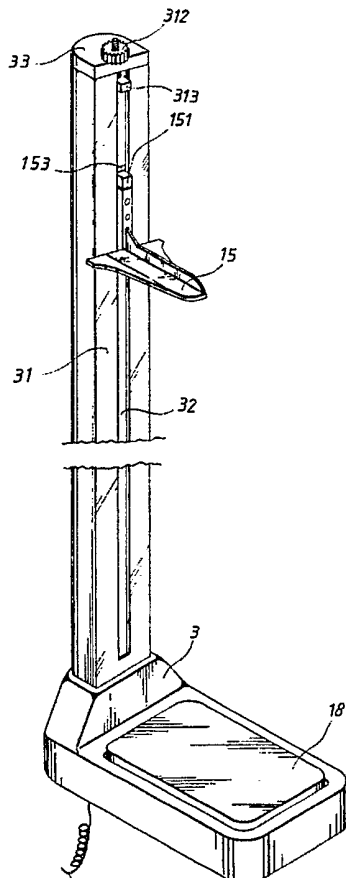

FIG.3

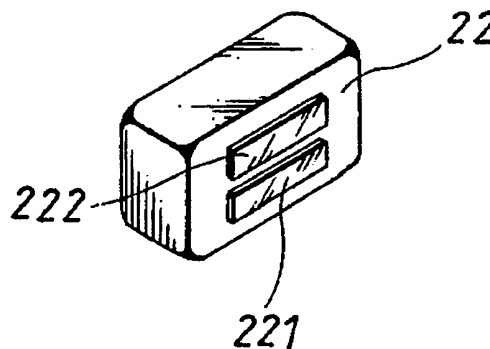

FIG.4

GB 2 271 638 A

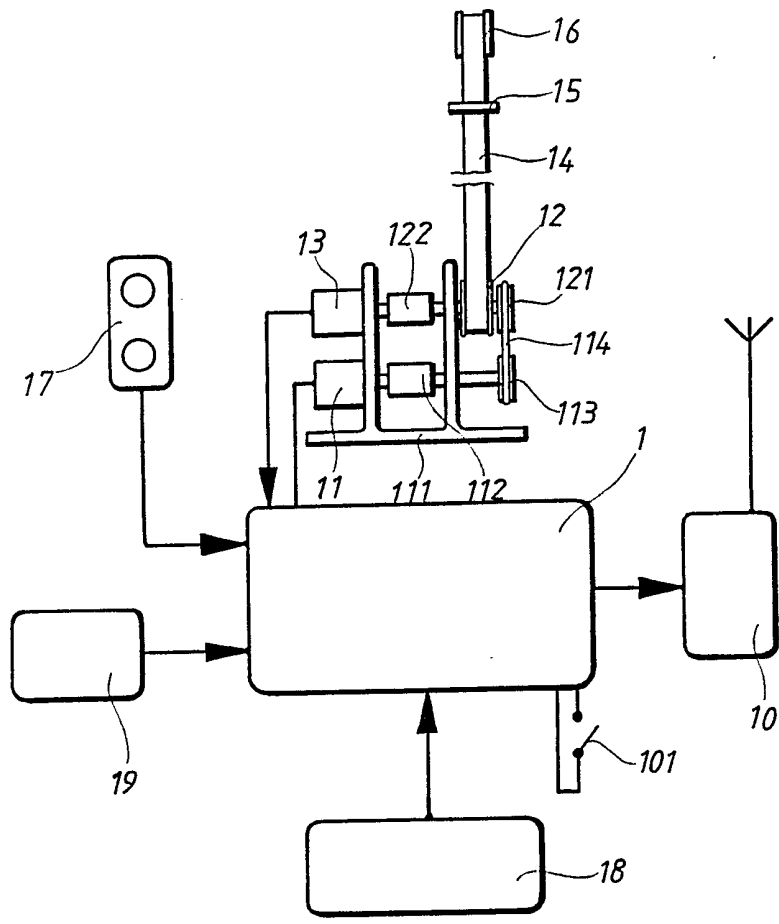

FIG. 1

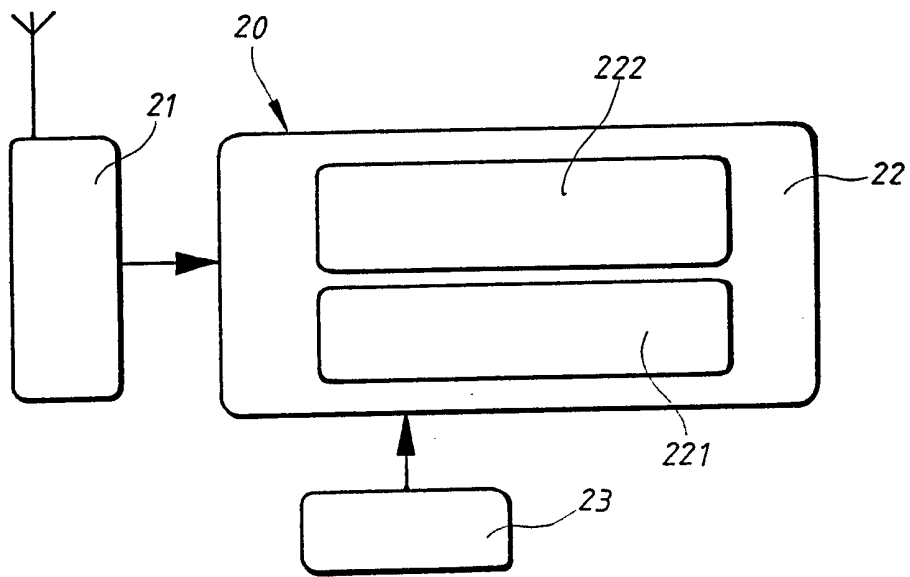

FIG. 2

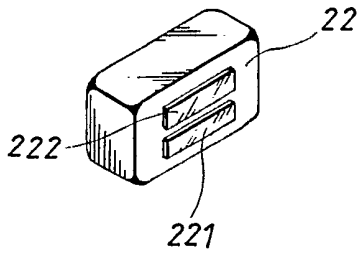
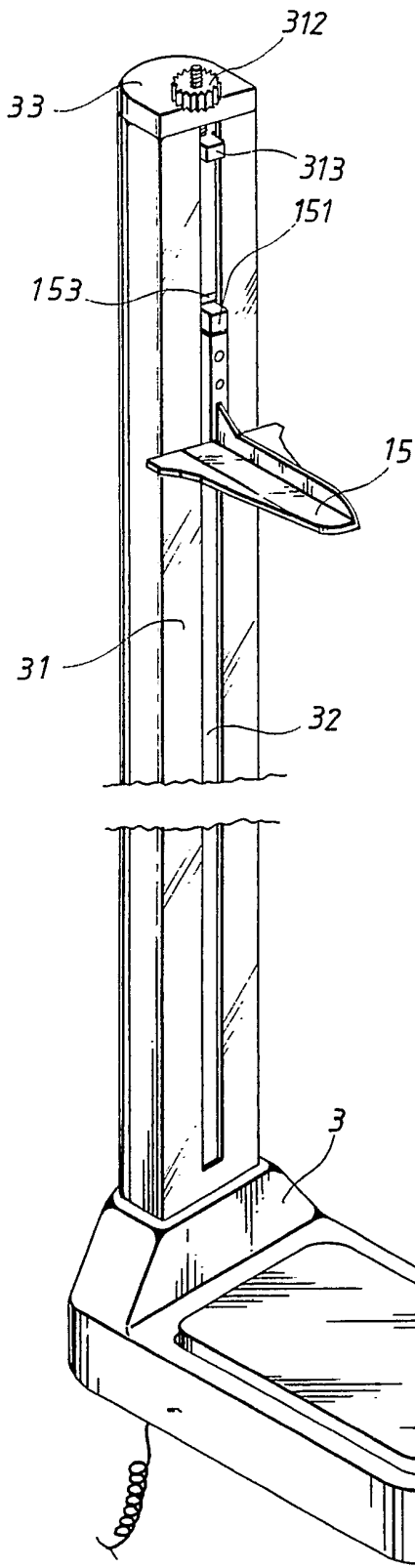

FIG. 4

FIG. 3

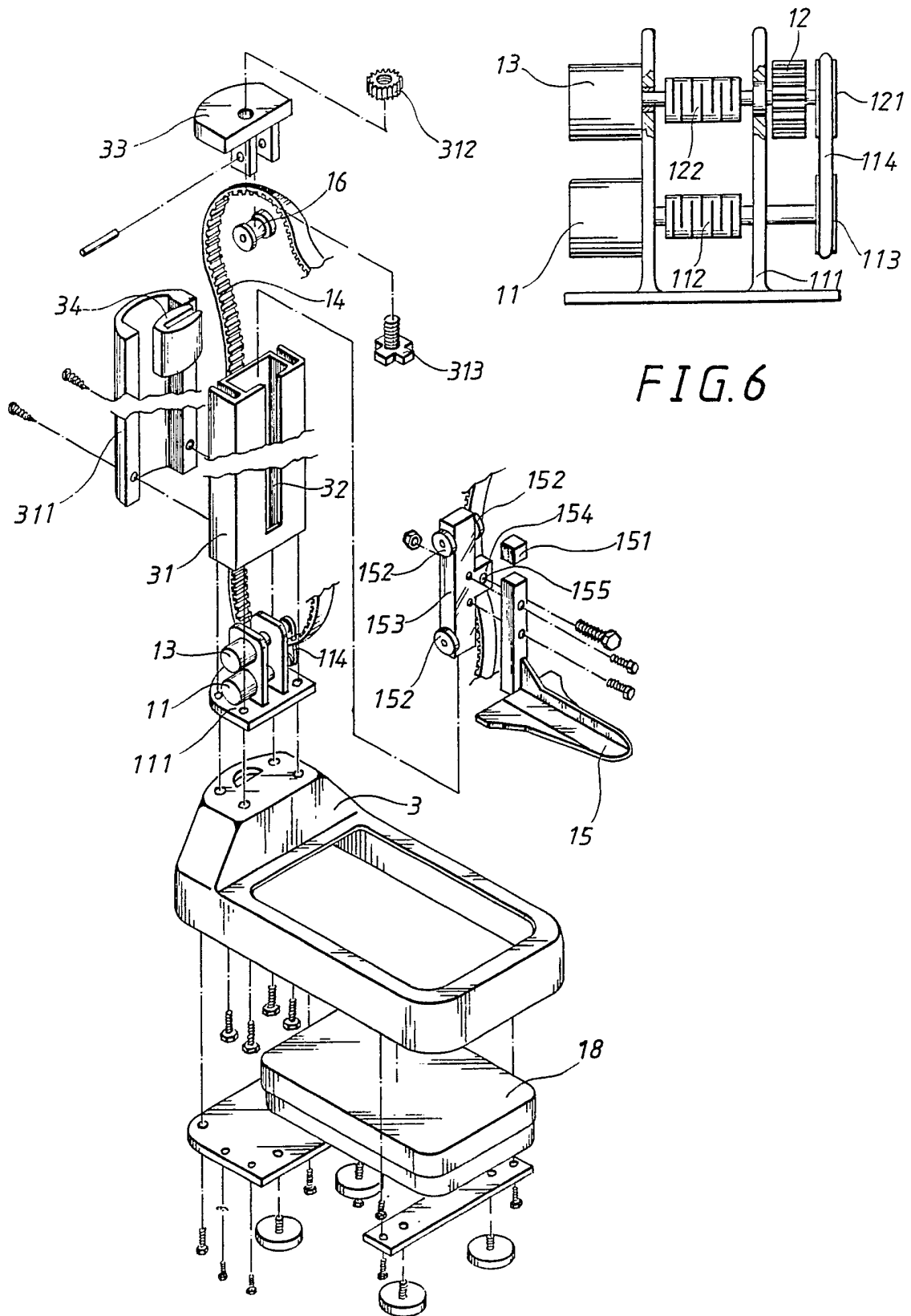

FIG. 6

FIG. 5

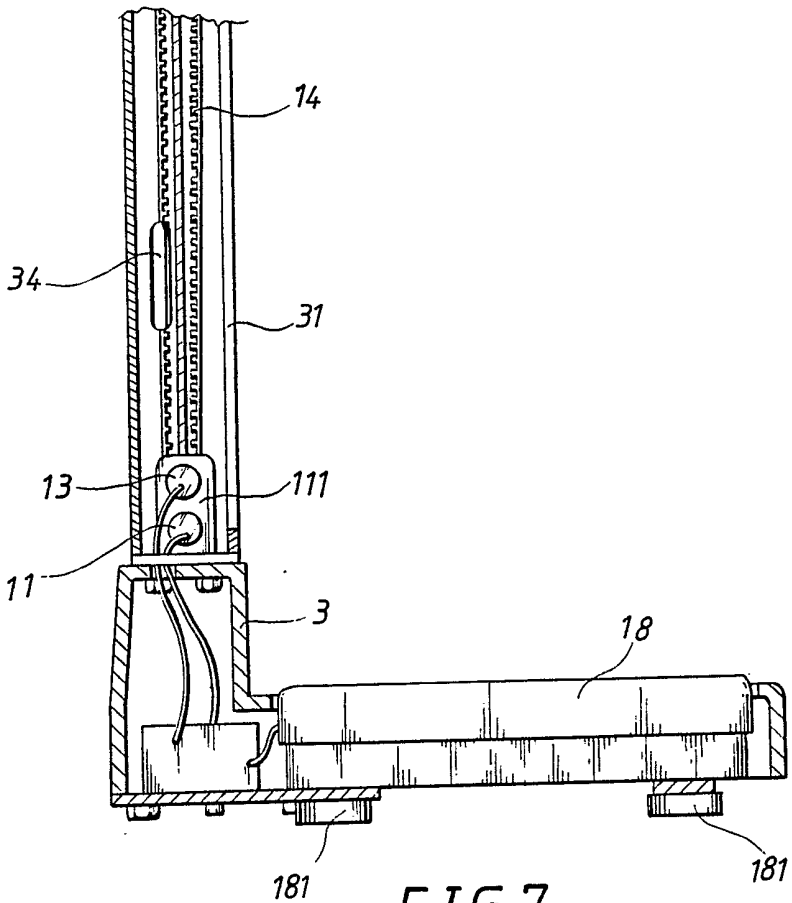
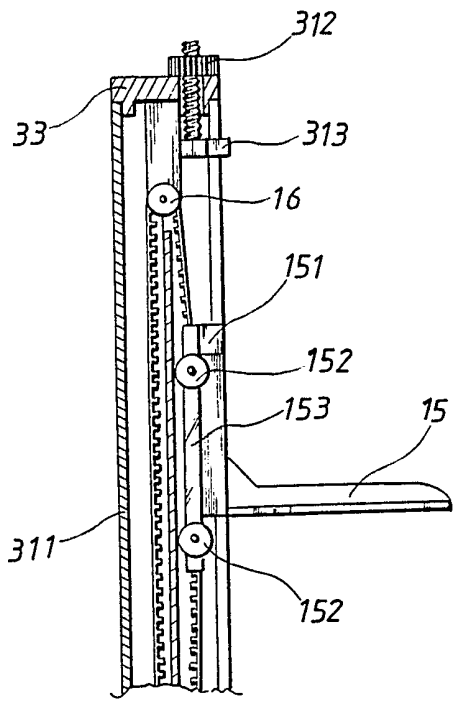

FIG. 7

FIG. 8A

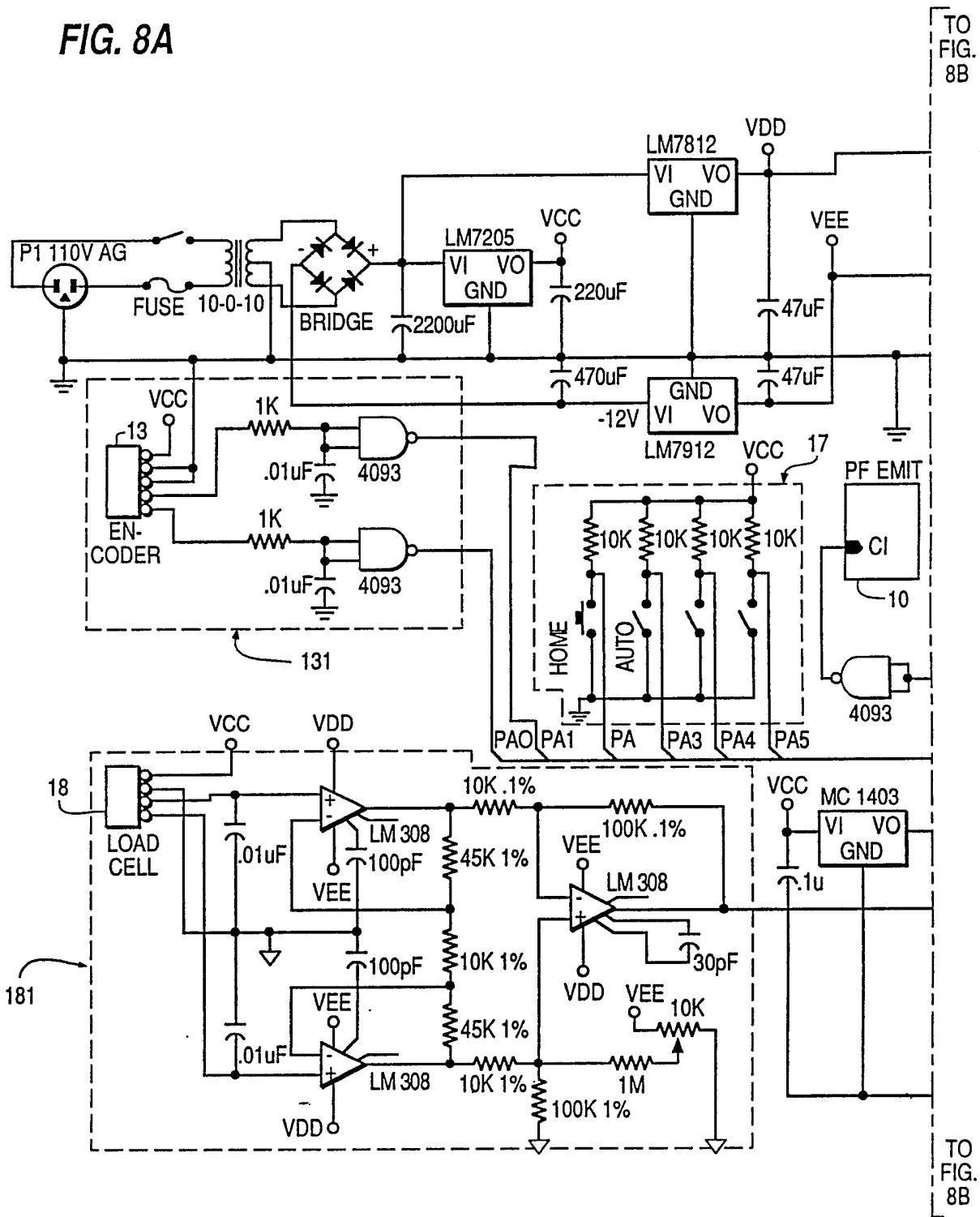
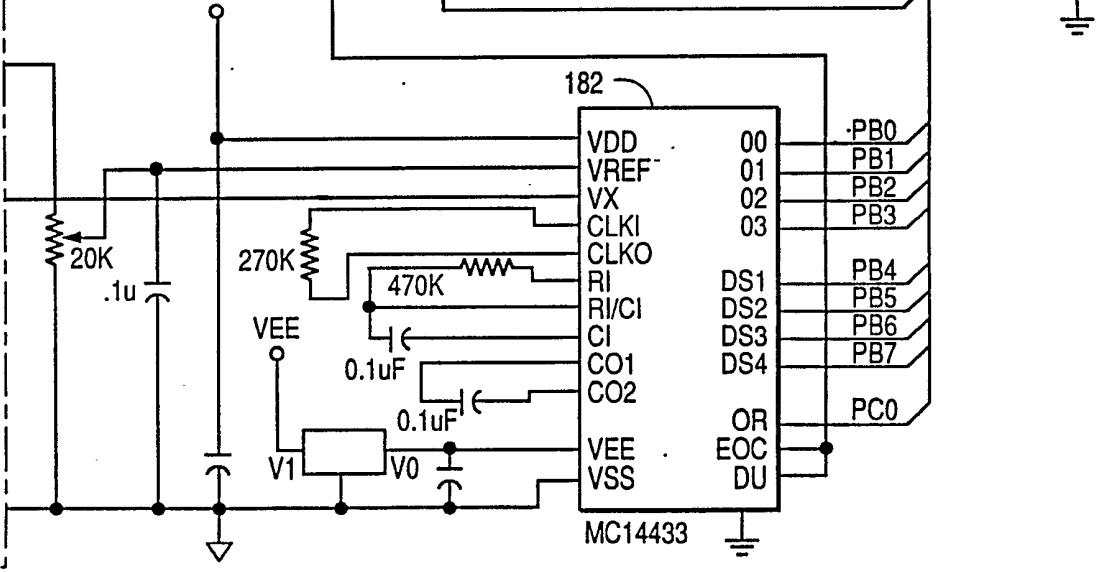
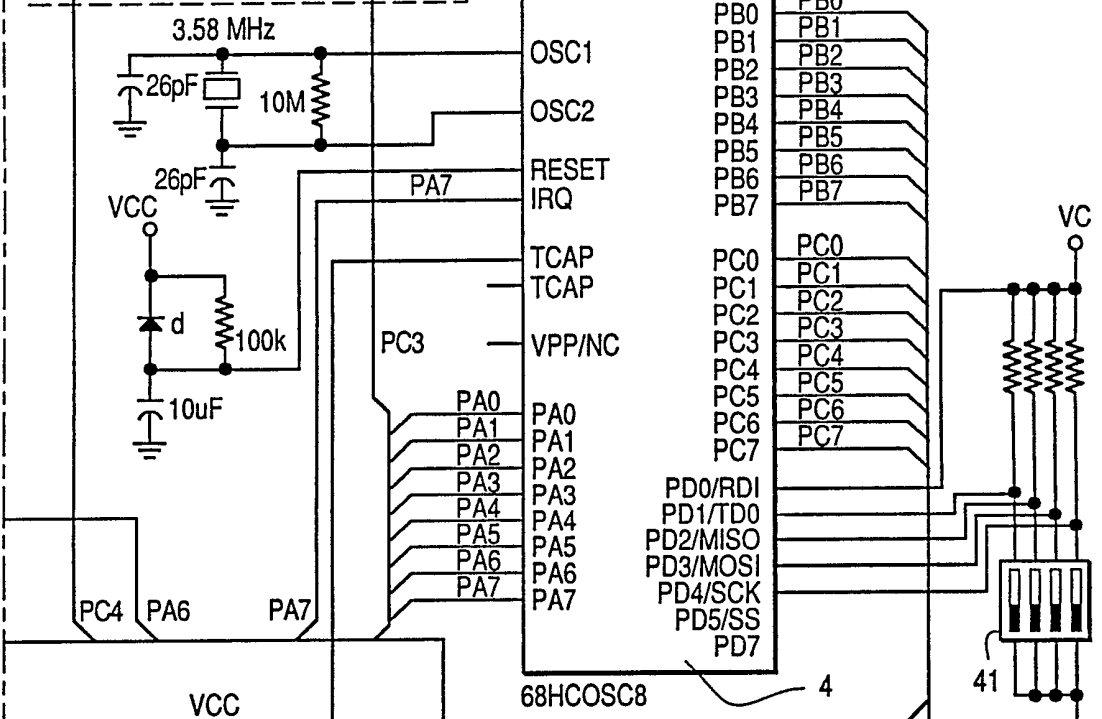
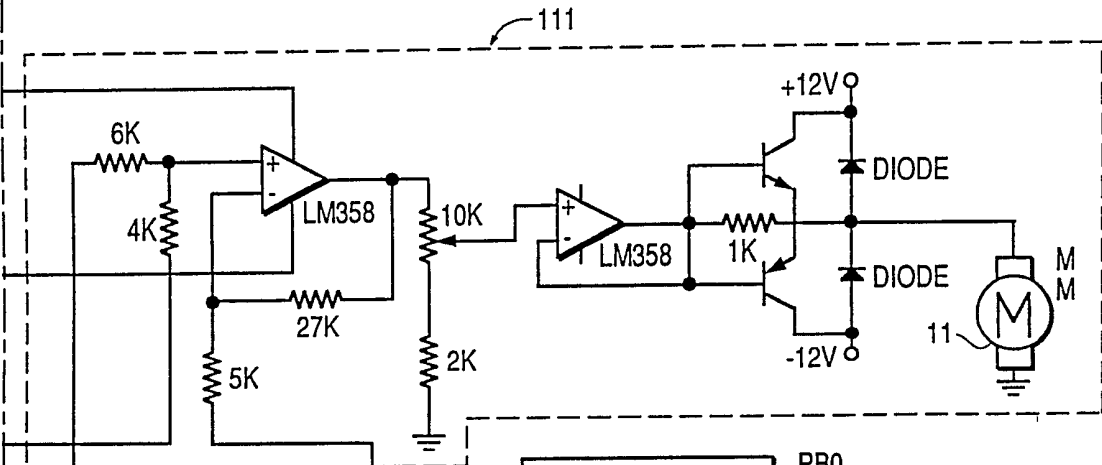

FIG. 8B

FROM FIG. 8A



FROM FIG. 8A

FIG. 9A

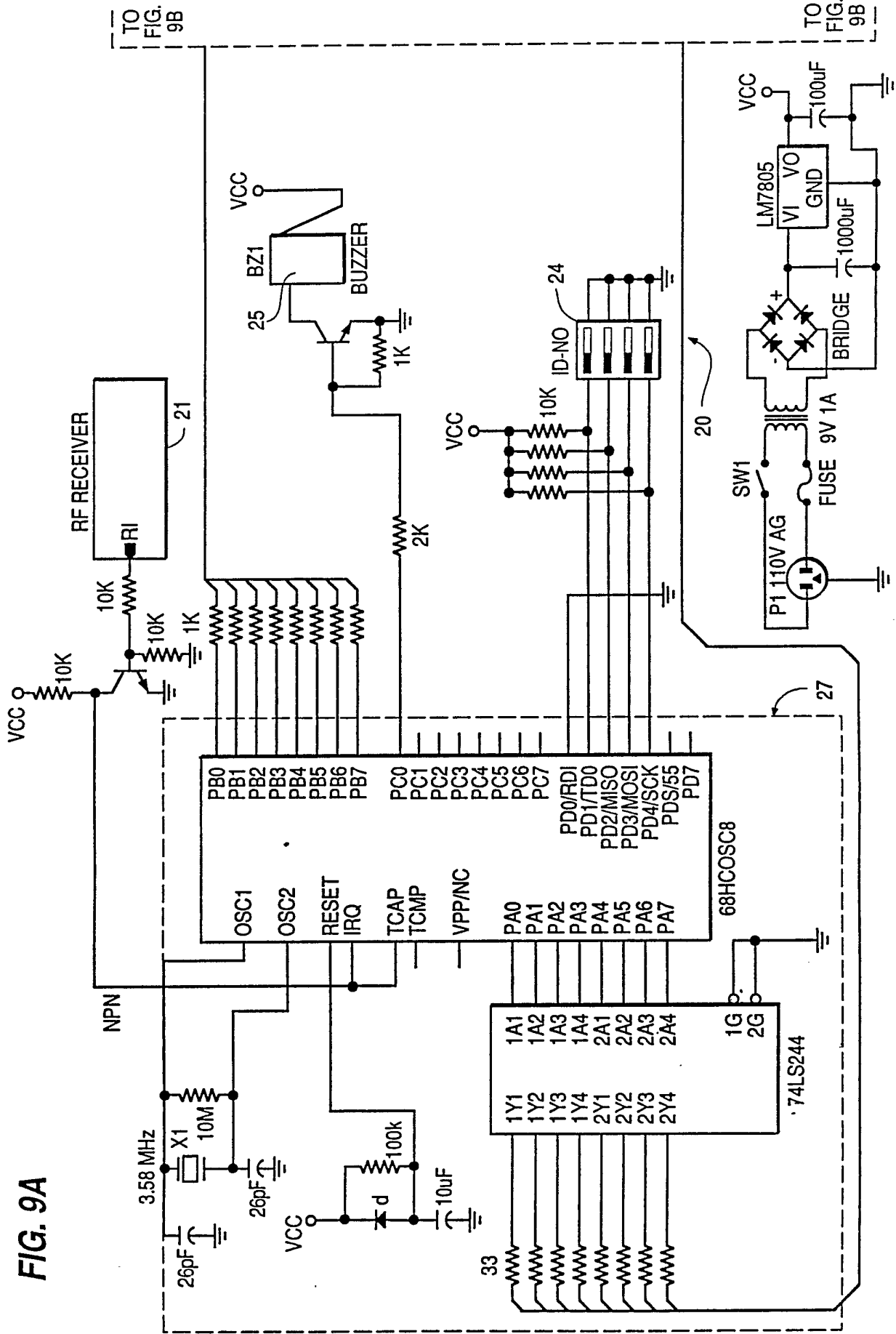

TO FIG. 9B

TO FIG. 9B

FIG. 9B

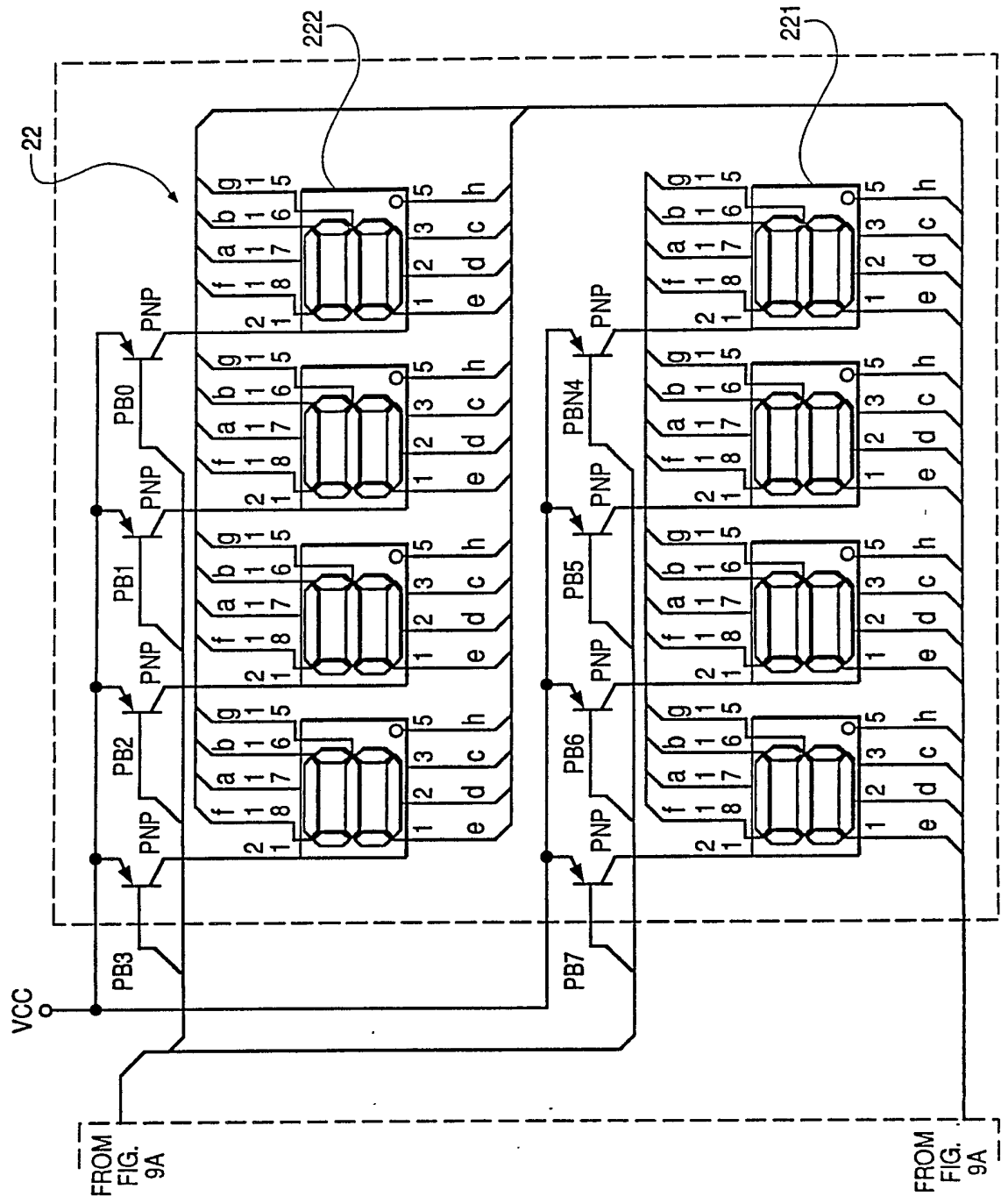

FROM
FIG.
9A

FROM
FIG.
9A

HEIGHT AND WEIGHT MEASURING MACHINE

The present invention provides a height and weight
5 measuring machine comprising mainly a measuring unit and a
remote receiver/display. The measuring machine includes a
base with a load cell, a stand extending upwards from the
base, a vertical sliding detecting element driven by a motor
via a belt to detect the height of a person standing on the
10 load cell by a signal to the decoder when it stops on the
person's head, data of the weight and height being
transmitted to a receiver where the data are displayed.

A common height and weight measuring machine on the
market is a coin-operated type infrared machine which is
15 characterised by a simple mechanical structure for height
measurement. However, in actual operation, measurement
results are not precise because the use of infrared
detection can be affected by the presence or condition of
the person's hair, e.g. their hair style. Therefore, there
20 is a need for improvement in accuracy.

Moreover, in all the height and weight measuring
machines seen on the market, the display is fixed to the
machine body, and it is quite inconvenient to read and
record the data when height and weight of a number of
25 persons are

measured in sequence, such as in the case of medical checkup in school.

5 The main objective of the present invention is to provide a height and weight measuring machine which uses a automatic sliding type detecting element to measure precisely the height of body by giving a decoder a signal when it stops on the head of the person to be measured. Such signal is processed and displayed separately.

10

Another objective of the present invention is to provide a height and weight measuring machine with an separated remote receiver to receive signal from the measuring machine and to display data for the weight and height measured to ease reading and recording of such data, and to facilitate measurement of height and weight for a number of persons in sequence.

15

Another objective of the present invention is to provide a height and weight measuring machine with motor and decoder not operating coaxially, but both of them are driven via pulley and belt so that vibration of the motor would not affect reading function of the decoder, and hence the signal transmitted from the decoder is accurate.

20

25

Another objective of the present invention is to provide a height and weight measuring machine in which a coupler is used for connection between gear and spindle of the decoder so that tension subject by the gear when the gear is engaging with the belt would not affect the spindle of the decoder and hence the reading by the decoder is accurate.

An embodiment of the present invention will be described by way of example and with reference to the accompanying drawings, is which:

Fig. 1 is a block diagram of a height and weight measuring system according to the present invention.

Fig. 2 is a block diagram for the remote receiver according to the present invention.

Fig. 3 illustrates the appearance of a measuring unit according to the present invention.

20

Fig. 4 is a perspective view of the remote receiver according to the present invention.

Fig. 5 is a perspective fragmental view of the measuring unit according to the present invention.

25

Fig. 6 is a sectional view illustrating assembly of the motor, gear, and decoder in the measuring unit according to the present invention.

5 Fig. 7 is a sectional view illustrating assembly of the measuring unit according to the present invention.

Fig. 8 is a block diagram of the remote receiver according to the present invention.

10

Fig. 9 is a circuit diagram of the remote receiver according to the present invention.

The height and weight measuring machine according to the present invention comprises mainly a measuring unit and a remote receiver, as shown in Figs. 1 and 2. The measuring unit has a load cell (18) to measure weight of any person standing on it, a mother board (1) to drive a motor (11) and a gear (12) while consequently driving a belt (14) engaging with a detecting element (15) which is falling down automatically from a pulley (16) till it gets in touch with such person's head, and a decoder (13) driven by the gear (12) coaxially to receive signal from the stop of the said detecting element (15) and output of the load cell (18). The signal from the stop of the said detecting

15
20
25

element (15) and the output of the load cell (18) are then processed by the mother board (1) to get data for the actual height and weight of the person. Such data is then transmitted by a transmitter (10) to a remote receiver (20) shown in Fig. 2. The remote receiver (20) includes a receiver (21) to receive RF signal, and incorporates with a processor unit (22) to decode the data to get data of such height and weight, which are then displayed respectively in two displays (221 and 222) for viewing at a distance from the measuring unit.

As shown in Fig. 1, the present invention can be operated manually as well. The mother board (1) can be incorporated with a control button (17) for setting of either automatic mode or manual mode by means of a selector switch (101). If manual mode is selected, the rising and falling of the detecting element (15) can be done manually. The present invention can be incorporated with a buzzer (25) to give an alert signal at the end of data procession to remind the person or recorder to view the result.

An embodiment of the measuring unit is shown in Fig. 3. The load cell (18) is supported by a base (3), on which there is a vertical aluminum stand (31) with a sliding channel (32) for vertical displacement of the detecting

element (15). The back of the vertical aluminum stand (31) is covered by a back cover (311) which is fixed by means of bolts. A magnet (151) is placed on the top of the detecting element (15) so that it can be positioned at its highest position at the top of the vertical aluminum stand (31) by adhesion to a block (313) beneath a top stop (33) on the top of the vertical aluminum stand (31). The position of the detecting element (15) can be adjusted by an adjusting knob (312) on the top stop (33) for calibration of the reference level for measurement. The remote receiver (20) is separated from the measuring unit. It is in the form of a rectangular structure with two displays (221 and 222) to display the data about height and weight respectively.

15

Fig. 4 illustrates an arrangement for vertical movement of the detecting element (15). The detecting element (15) has a sliding block (153) with rollers (152) on the back. The sliding block (153) is designed so as it can slide vertically within the vertical aluminum stand (31). A projection (154) is formed in the middle of a lateral side of the sliding block (153). A bolt hole (155) is designed on the projection (154) for fixing to the belt (14) by means of a bolt. The lower turning portion of the belt (14) is engaging with the gear (12) which is located

25

on a support (111). For dynamic balance purpose, a weight (34) is attached to the belt (14).

As shown in Figs. 4 and 5, the motor (11), the gear (12), and the decoder (13) are placed on a support (111). The motor (11) and the decoder (13) are not placed coaxially. The motor (11) drives a pulley (113) via a coupler (112). The pulley (113) in turn, via a belt (114), drives a pulley (121) incorporated with the gear (12) coaxially above the pulley (113), and the gear (12) drives the spindle of the decoder (13) via a coupler (122). As shown in Fig. 6, the belt (14) is driven by the motor (11) via the gear (12), and the belt (14) causes the sliding block (153) to slide upwards or downwards, and consequently causes the detecting element (15) to rise or fall till the head of person standing on the load cell (18).

Please refer to Figs. 7 and 8 for wiring of the measuring unit and circuit diagram of the remote receiver. The measuring unit is connecting to a power source (19), and the remote receiver is connecting to a power source (23). Signal from the load cell (18) is amplified by an amplifier circuit (181) and then led to a central processor unit (4) via an analog-to-digital converter (182). Signal from the decoder (13) is led to the central processor unit

(4) through an input circuit (131). A transmitter (10) is used to transmit RF signal according to the status set up by a coding switch (41). The motor (11) is driven by input from the central processor unit (4) through a driving circuit (111).

After the signal is received by the receiver (21) in the remote receiver, as shown in Figs. 8 and 9, it is processed by a central processor unit (27) to provide two data, one for the height, and one for the weight. These data are then displayed in two displays (221 and 222), and a buzzer (25) is initiated to give an alert signal to remind reading and recording of such data.

As described above the present invention has a detecting element which falls down automatically till the head of the person standing on the load cell for measurement of height of the person. Such a measuring method is more accurate than the prior art which applies infrared to detect the height. Moreover, it makes use of a remote receiver with displays to show height and weight, and hence, it is very convenient for measurement and recording of height and weight of a number of persons in sequence. It is indeed a simple, convenient and easy-to-use height and weight measuring machine.

CLAIMS

1. A height and weight measuring machine comprising
- a base with a load cell thereon for determining the weight of the user;
 - 5 - a stand extending upwards from one side of the base, having a channel at its front;
 - a detecting element for determining the weight of a user sliding in the channel of the stand;
 - a belt engaging with respective pulleys at the upper and lower turning points of its runs and driven by a
10 motor via a gear; one run of the belt being secured to the detecting element;
 - a decoder, connected to the said gear via a coupler, and driven by the motor indirectly;
 - 15 - a board to receive input signals from the decoder and the load cell, and provide input signals to the motor and a RF transmitter; and
 - a remote receiver including a RF receiver, a central processor unit and a display circuit to receive
20 signals from the board and display data about height and weight.
2. A height and weight measuring machine as claimed in claim 1 wherein the display circuit has two displays to
25 display height and weight respectively, and the central processor unit at the remote receiver includes a buzzer to

give an alert signal when the height and weight are displayed.

3. A height and weight measuring machine as claimed
5 in claim 1 or claim 2 wherein the detecting element has a
magnet on top, a top stop at a top portion of the stand
including a block for adhesion of the magnet for positioning
when the detecting element reaches its upper limit, and
positioning of the block can be adjusted by an adjusting
10 knob for calibration of the level of the detecting element.

4. A height and weight measuring machine
substantially as herein described with reference to the
accompanying drawings.

Patents Act 1977
 Examiner's report to the Comptroller under
 Section 17 (The Search Report)

Application number
 GB 9221653.0

Relevant Technical fields

- (i) UK Cl (Edition L) G1N (NAAA, NACNH, NAHJA,
 NAHJD; G1W)
- (ii) Int Cl (Edition 5) A61B 5/107; G01G 19/50

Search Examiner

M G CLARKE

Databases (see over)

- (i) UK Patent Office
- (ii) ONLINE DATABASES: WPI

Date of Search

5 JANUARY 1993

Documents considered relevant following a search in respect of claims 1 TO 4

Category (see over)	Identity of document and relevant passages	Relevant to claim(s)
Y	GB 2223101 A (MAN DESIGN CO LTD) see especially page 1 line 4 - page 2 line 16	1
Y	GB 2140157 A (LI-FU CHEN) see especially Figures 2, 4 and 9 (equivalent US 4518052)	1
Y	GB 2095839 A (LI-FU-CHEN) see especially Figure 2 (equivalent US 4336855)	1
Y	US 3808694 (ass to CONTINENTAL SCALE COPRN) see especially Figure 1 and column 2 lines 20-38	1

Categories of documents

X: Document indicating lack of novelty or of inventive step.

Y: Document indicating lack of inventive step if combined with one or more other documents of the same category.

A: Document indicating technological background and/or state of the art.

P: Document published on or after the declared priority date but before the filing date of the present application.

E: Patent document published on or after, but with priority date earlier than, the filing date of the present application.

&: Member of the same patent family, corresponding document.

Databases: The UK Patent Office database comprises classified collections of GB, EP, WO and US patent specifications as outlined periodically in the Official Journal (Patents). The on-line databases considered for search are also listed periodically in the Official Journal (Patents).