



US00D852176S

(12) **United States Design Patent**
Moon

(10) **Patent No.:** **US D852,176 S**

(45) **Date of Patent:** **** Jun. 25, 2019**

(54) **ROUTER**

(71) Applicant: **Samsung Electronics Co., Ltd.**,
Suwon-si (KR)

(72) Inventor: **Jihyun Moon**, Gwangmyeong-si (KR)

(73) Assignee: **Samsung Electronics Co., Ltd.**,
Suwon-si (KR)

(**) Term: **15 Years**

(21) Appl. No.: **29/617,265**

(22) Filed: **Sep. 13, 2017**

(30) **Foreign Application Priority Data**

Aug. 8, 2017 (KR) 30-2017-0036795

(51) **LOC (11) Cl.** **14-03**

(52) **U.S. Cl.** **D14/240**

(58) **Field of Classification Search**

USPC ... D14/240, 242, 243, 358, 125, 140, 140.1,
D14/140.2, 140.3, 140.6, 142, 155, 167,
D14/168, 172, 188, 195, 216, 299, 496,
D14/348, 356, 357; D13/103, 107, 108,
D13/123, 152, 158, 162, 162.1, 163, 168,
D13/184, 199; D10/104.1, 106.1, 106.6,
D10/116.1, 61, 64, 75, 106.9; D20/10
CPC ... H04W 88/00; H04W 88/005; H04W 88/02;
H04W 88/08; H04W 88/085; H04W
88/12; H04W 88/14; H04W 88/16; H04W
88/18; H04W 4/00; H04N 5/64; H04N
21/43637

See application file for complete search history.

(56) **References Cited**

U.S. PATENT DOCUMENTS

D401,554 S * 11/1998 Nagele D13/119
D484,497 S * 12/2003 Alviar D14/240
D530,709 S * 10/2006 Bang D14/240
D546,838 S * 7/2007 Koizumi D14/496

D575,280 S * 8/2008 Marquez D14/240
D580,932 S * 11/2008 Tzou D14/356
D591,739 S * 5/2009 Matsuoka D14/341
D610,125 S * 2/2010 Ichikawa D14/188
D614,979 S * 5/2010 McNames D10/65
D618,240 S * 6/2010 Larmour D14/230
D621,832 S * 8/2010 Lee D14/358

(Continued)

FOREIGN PATENT DOCUMENTS

CN 201430397321 3/2015
CN 201430379136 4/2015
KR 30-2011-0039092 12/2012

OTHER PUBLICATIONS

Routers_BaseStations_BaseStations_NetworkingEquipment.
(Design—© Questel) orbit.com.[online PDF] 36 pgs. Print Dates
Range Aug. 9, 2006-May 25, 2018 [Retrieved on Jan. 21, 2019]
https://www38.orbit.com/?locale=en&ticket=2e8e7e9f-62f3-42df-ae09-55b21864f18d&embedded=false#PexmlistPage.*

Primary Examiner — Marie D. Fast Horse
(74) *Attorney, Agent, or Firm* — NSIP Law

(57) **CLAIM**

I claim the ornamental design for a router, as shown and described.

DESCRIPTION

FIG. 1 is a front perspective view of a router showing my new design;
FIG. 2 is a front view thereof;
FIG. 3 is a rear view thereof;
FIG. 4 is a left-side view thereof;
FIG. 5 is a right-side view thereof;
FIG. 6 is a top view thereof; and,
FIG. 7 is a bottom view thereof.
The broken lines depict portions of the router that form no part of the claimed design.
The unshaded surfaces shown between the broken lines and the solid lines form no part of the claimed design.

1 Claim, 7 Drawing Sheets

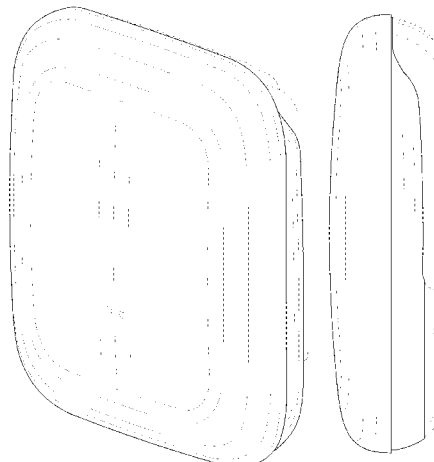

(56)

References Cited

U.S. PATENT DOCUMENTS

D628,573	S	*	12/2010	Wang	D14/356
D629,399	S	*	12/2010	Camarena	D14/356
D633,237	S	*	2/2011	Wang	D26/26
D641,362	S	*	7/2011	Dublin	D14/356
D641,363	S	*	7/2011	Dublin	D14/356
D648,689	S	*	11/2011	Mehlsen	D14/125
D656,133	S	*	3/2012	Wang	D14/240
D664,146	S	*	7/2012	Hoehn	D14/433
D665,377	S	*	8/2012	Endo	D14/188
D674,786	S	*	1/2013	Park	D14/240
D680,535	S	*	4/2013	Tzeng	D14/240
D682,829	S	*	5/2013	Wu	D14/240
D694,205	S	*	11/2013	Lim	D14/125
D694,233	S	*	11/2013	Hoofnagle	D14/356
D707,212	S	*	6/2014	Lim et al.	
D707,668	S	*	6/2014	Lim	D14/242
D719,153	S	*	12/2014	Lim	D14/356
D729,216	S	*	5/2015	Peng	D14/240
D730,880	S	*	6/2015	Nagata	D14/240
D740,262	S	*	10/2015	Hasegawa	D14/240
D752,531	S	*	3/2016	Xu	D14/125
D755,762	S	*	5/2016	Moon	D14/242
D759,639	S	*	6/2016	Moon	D14/242
D763,221	S	*	8/2016	Kallin	D14/188
D768,610	S	*	10/2016	Moon	D14/242
D769,231	S	*	10/2016	Kwak	D14/242
D774,003	S	*	12/2016	Lee	D13/156
D781,257	S	*	3/2017	Moon	D14/125
D781,272	S	*	3/2017	Virhia	D14/240
D781,797	S	*	3/2017	Moon	D14/125
D785,608	S	*	5/2017	Weaver et al.	
D789,338	S	*	6/2017	Moon	D14/240
D789,360	S	*	6/2017	Moon	D14/240
D791,071	S	*	7/2017	Tsui	D13/107
D794,019	S	*	8/2017	Kusano	D14/358
D795,109	S	*	8/2017	Olodort	D10/104.1
D795,853	S	*	8/2017	Ngo	D14/240
D805,482	S	*	12/2017	McRoberts	D13/168
D808,392	S	*	1/2018	Bo	D14/433
D809,492	S	*	2/2018	Moon	D14/240
D810,078	S	*	2/2018	Kikuchi	D14/358
D811,378	S	*	2/2018	Jeon	D14/242
D813,212	S	*	3/2018	Nangeroni	D14/240
D814,463	S	*	4/2018	Haigh	D14/358
D817,332	S	*	5/2018	Yaparak	D14/432
D821,374	S	*	6/2018	Jun	D14/242
D828,342	S	*	9/2018	Chen	D14/240
D831,646	S	*	10/2018	Kusano	D14/358
D834,569	S	*	11/2018	Moon	D14/240
D843,359	S	*	3/2019	Moon	D14/240
2017/0244158	A1	*	8/2017	Ali	H04W 8/20

* cited by examiner

FIG. 1

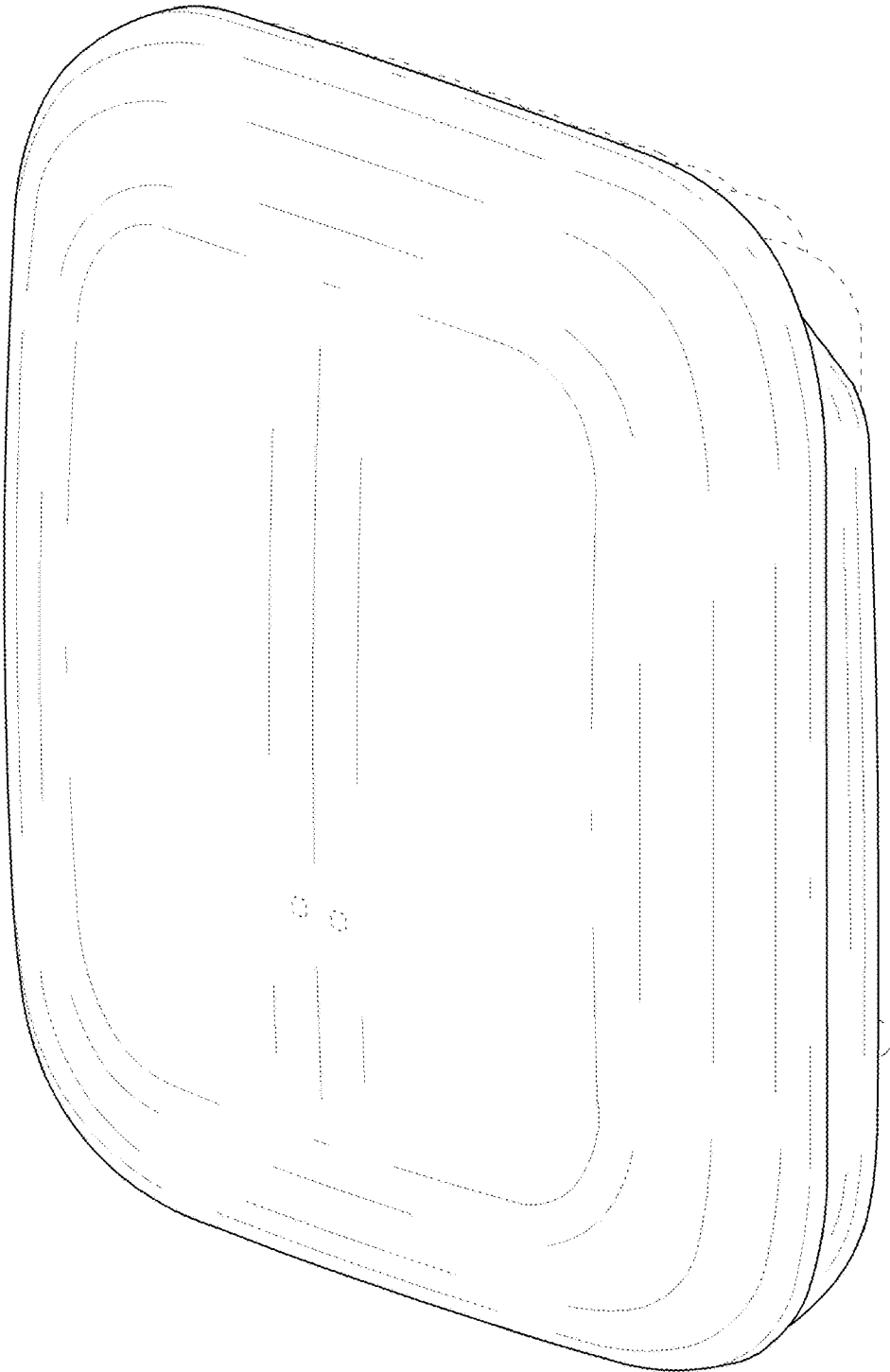

FIG. 2

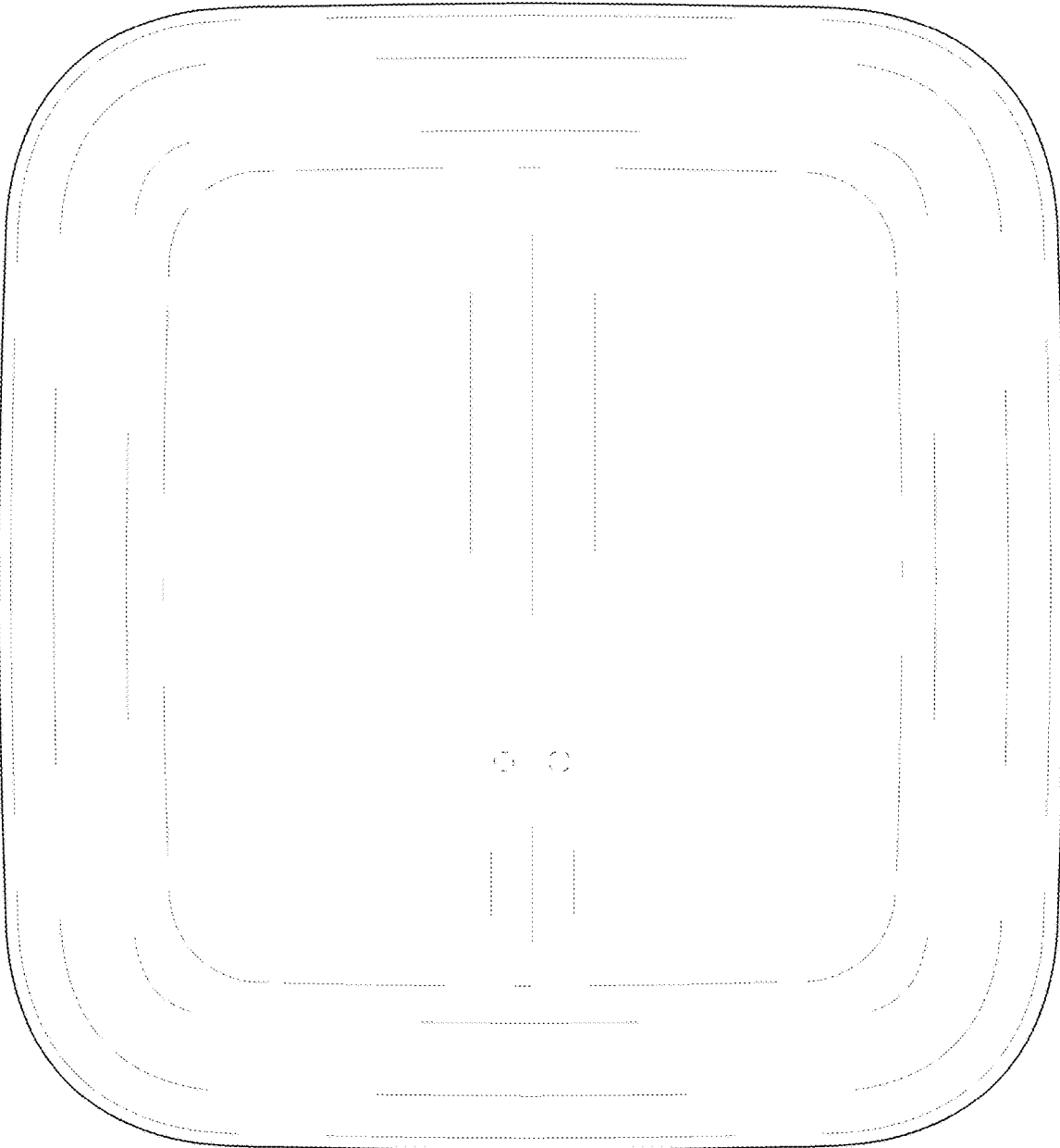

FIG. 3

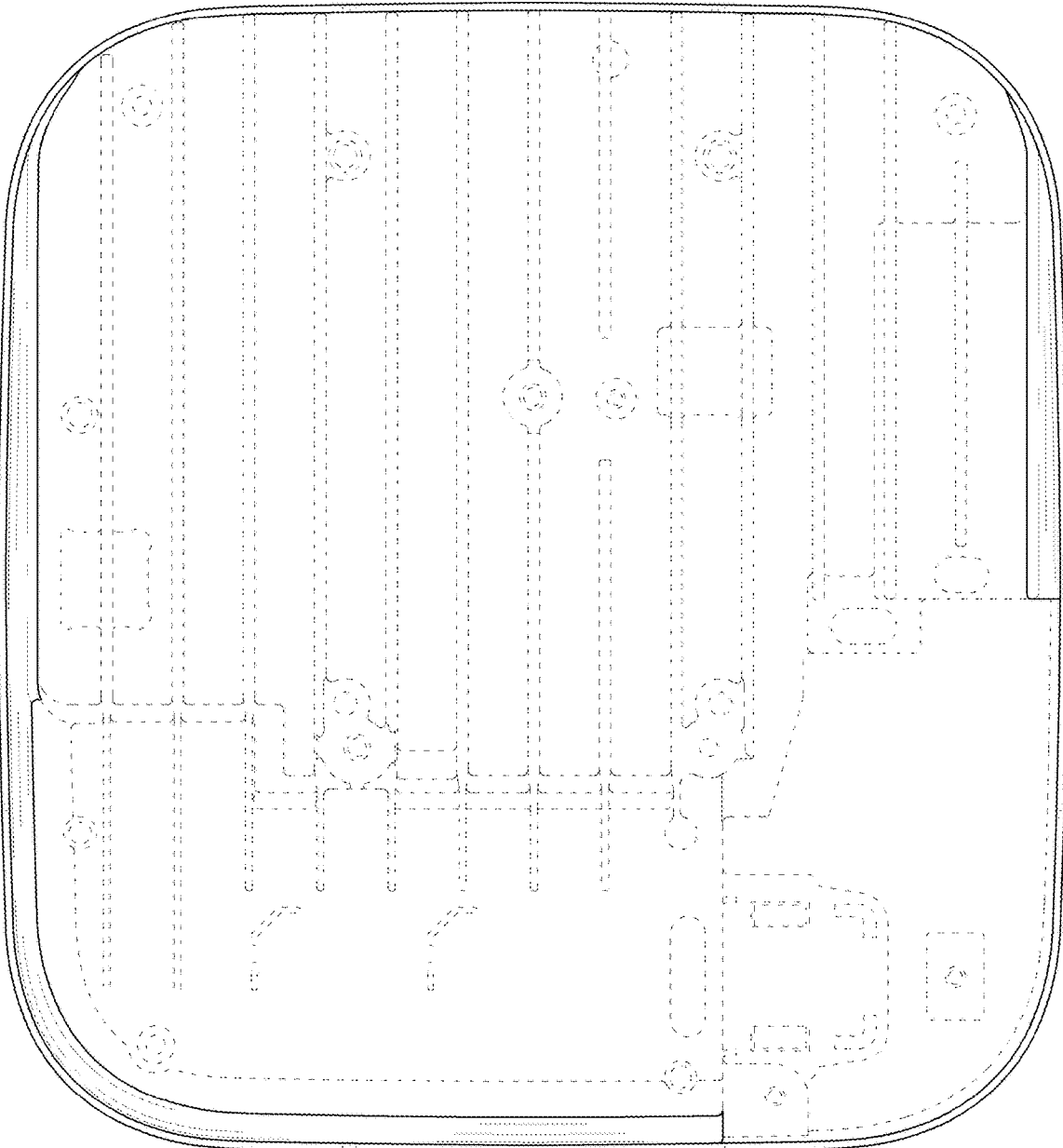

FIG. 4

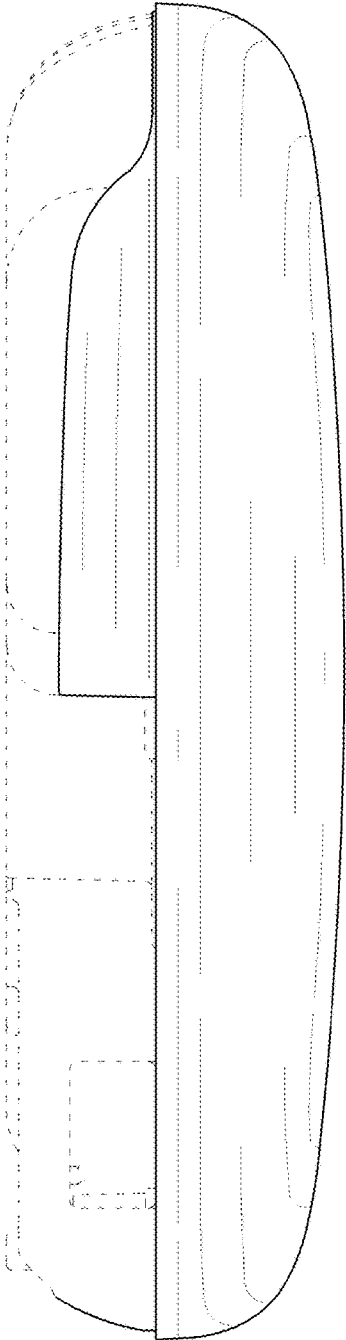

FIG. 5

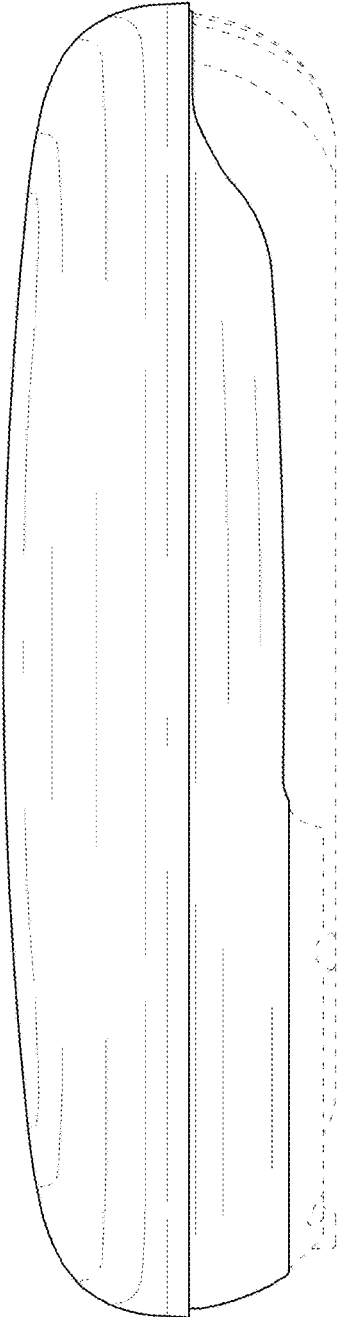

FIG. 6

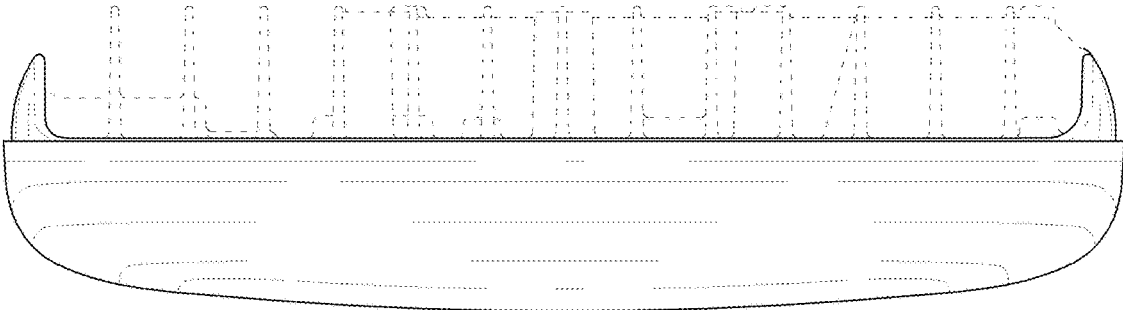

FIG. 7

