



- (51) **International Patent Classification:**
G06F 21/20 (2006.01) G06F 21/22 (2006.01)
- (21) **International Application Number:**
PCT/US201 1/067064
- (22) **International Filing Date:**
22 December 2011 (22.12.2011)
- (25) **Filing Language:** English
- (26) **Publication Language:** English
- (71) **Applicant (for all designated States except US):** INTEL CORPORATION [US/US]; 2200 Mission College Boulevard, MS: RNB-4-150, Santa Clara, California 95052 (US).
- (72) **Inventor; and**
- (75) **Inventor/Applicant (for US only):** BERGER, Michael [IL/IL]; 3 Shlain St., 96223 Jerusalem, JM (IL).
- (74) **Agents:** SZEPESI, Judith A. et al; Blakely, Sokoloff, Taylor & Zafman LLP, 1279 Oakmead Parkway, Sunnyvale, California 94085 (US).

- (81) **Designated States (unless otherwise indicated, for every kind of national protection available):** AE, AG, AL, AM, AO, AT, AU, AZ, BA, BB, BG, BH, BR, BW, BY, BZ, CA, CH, CL, CN, CO, CR, CU, CZ, DE, DK, DM, DO, DZ, EC, EE, EG, ES, FI, GB, GD, GE, GH, GM, GT, HN, HR, HU, ID, IL, IN, IS, JP, KE, KG, KM, KN, KP, KR, KZ, LA, LC, LK, LR, LS, LT, LU, LY, MA, MD, ME, MG, MK, MN, MW, MX, MY, MZ, NA, NG, NI, NO, NZ, OM, PE, PG, PH, PL, PT, QA, RO, RS, RU, RW, SC, SD, SE, SG, SK, SL, SM, ST, SV, SY, TH, TJ, TM, TN, TR, TT, TZ, UA, UG, US, UZ, VC, VN, ZA, ZM, ZW.
- (84) **Designated States (unless otherwise indicated, for every kind of regional protection available):** ARIPO (BW, GH, GM, KE, LR, LS, MW, MZ, NA, RW, SD, SL, SZ, TZ, UG, ZM, ZW), Eurasian (AM, AZ, BY, KG, KZ, MD, RU, TJ, TM), European (AL, AT, BE, BG, CH, CY, CZ, DE, DK, EE, ES, FI, FR, GB, GR, HR, HU, IE, IS, IT, LT, LU, LV, MC, MK, MT, NL, NO, PL, PT, RO, RS, SE, SI, SK, SM, TR), OAPI (BF, BJ, CF, CG, CI, CM, GA, GN, GQ, GW, ML, MR, NE, SN, TD, TG).

[Continued on nextpage]

(54) **Title:** ALWAYS-AVAILABLE EMBEDDED THEFT REACTION SUBSYSTEM

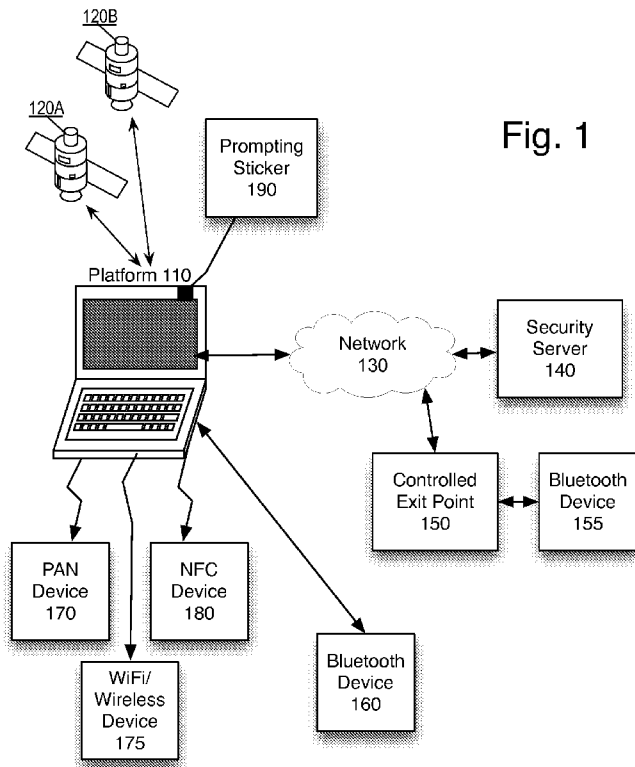

Fig. 1

(57) **Abstract:** A platform including an always-available theft protection system is described. In one embodiment, the system comprises an arming logic to arm the platform, when an arming command is received, a risk behavior logic to detect a potential problem when the platform is armed, and a core logic component to provide logic to analyze the potential problem, and to move the platform to a suspecting mode, when the potential problem indicates a theft suspicion. The system, in one embodiment, further comprises a configuration logic to configure settings for the system when the platform is in an unarmed mode, the configuration logic including a user logic enabling an authorized user to alter settings and an administrator logic enabling an administrator to alter the settings using an authenticated set request.

WO2013/095594 A1

Declarations under Rule 4.17:

— *of inventorship (Rule 4.17(iv))*

Published:

— *with international search report (Art. 21(3))*

ALWAYS-AVAILABLE EMBEDDED THEFT REACTION SUBSYSTEM

FIELD OF THE INVENTION

The present invention relates to security, and more particularly to an always-available
5 embedded theft reaction system.

BACKGROUND

Full disk encryption (FDE) technologies are designed to protect the data in case the
platform is stolen. Such technologies can be either software-based or hardware-based. These
10 technologies rely on the end-user providing a password on boots from certain states in order
to unlock the access to data stored on device. However, FDE protects a computer's data-at-
rest only when it is not decrypted yet, e.g. when it is being booted.

Another theft protections system is a software-based alerting mechanism. Software-
based alerting mechanisms provide an immediate alert capability in order to protect against
15 theft. The problem is that these mechanisms are susceptible to software-based attacks by
thieves (e.g., turning off the WIFI radio), simple hardware-based attacks by thieves (e.g.,
pressing the platform's power button for 4 seconds).

Another theft protection system relies on discrete hardware components containing
trigger-based alerting mechanisms. An example for this is a disk-on-key like component that
20 gets plugged into the PC. However, this requires an additional plug-in device, and only works
when the computer system is already active. In addition, a thief can easily destroy such
components while keeping the platform intact, e.g. drown it in a glass of water, or bring down
a hammer on it.

25 BRIEF DESCRIPTION OF THE DRAWINGS

The present invention is illustrated by way of example, and not by way of limitation,
in the figures of the accompanying drawings and in which like reference numerals refer to
similar elements and in which:

Figure 1 is a diagram of one embodiment of a platform in an environment.

30 Figure 2A is a block diagram of one embodiment of a platform implementing the
security features of the invention.

Figure 2B is a block diagram of one embodiment of additional systems that may be
associated with the platform.

Figure 3 is a diagram showing one embodiment of separately powered subsystems within the platform.

Figure 4 is a diagram of one embodiment of the platform.

Figure 5 is a diagram of another embodiment of the platform.

5 Figure 6A is a diagram of one embodiment of the battery-removal protection system.

Figure 6B is a diagram of another embodiment of the battery-removal protection system.

Figure 7 is a state diagram of one embodiment of the states of the platform.

Figure 8 is a second state diagram, shown another embodiment of the states.

10 Figure 9 is one embodiment of a table of actions at each of the states shown.

Figure 10 is a power state diagram, showing one embodiment of the power states of the system.

Figure 11A is an overview flowchart of one embodiment of using the protection system in the always on, always available environment.

15 Figure 11B is a table of one embodiment of the various situations that may be encountered by the system, and the reaction at the platform, server, and user-carried device.

Figure 12 is a flowchart of one embodiment of arming the system.

Figure 13 lists exemplary manual or automatic arming mechanisms.

Figure 14 is a flowchart of one embodiment of disarming the protection system.

20 Figure 15 lists exemplary manual or automatic disarming mechanisms.

Figure 16 is a flowchart of one embodiment of using a user-carried device, for automatic network-based arming and disarming.

Figure 17 is a flowchart of one embodiment of using two-way Bluetooth enabled devices for arming/disarming and notification services.

25 Figure 18 is a flowchart of one embodiment of proximity-based arming and disarming, when proximity is further coupled with motion data.

Figure 19 is a flowchart of one embodiment of using Near Field Communications for arming and disarming the system.

30 Figure 20 is a flowchart of one embodiment of power operations used to protect the system's data-at-rest.

Figure 21 is a flowchart of one embodiment of transparent boot/resume to the user, which is secure in face of a thief or unauthorized user.

Figure 22 is a diagram of one embodiment of a multi-kill pill system.

Figure 23 is a flowchart of one embodiment of power management of the anti-theft mechanism's components.

Figure 24 shows an exemplary list of arming modes and associated types of input that would be recognized.

5 Figure 25 is a flowchart of one embodiment of a protective override mechanism.

Figure 26 compares the anti-theft mechanism's override mechanism with other possible override mechanisms.

Figures 27A and 27B are a flowchart of one embodiment of corporate provisioning of a platform and its co-existence with user configuration.

10 Figure 28 is a flowchart of one embodiment of platform security in a monitored environment.

Figure 29 is a block diagram of one embodiment of a computer system that may be used as the platform, and/or the paired device.

15 DETAILED DESCRIPTION

A technology that provides a reaction to a theft attempt in an embedded, secure, and always-available way is disclosed. The technology, in one embodiment operates in all platform power states, as long as there is a large enough power source connected to the platform. The technology, in one embodiment, does not allow software-based attacks by a thief or malicious software. The technology also protects against hardware-based attacks.

The following detailed description of embodiments of the invention make reference to the accompanying drawings in which like references indicate similar elements, showing by way of illustration specific embodiments of practicing the invention. Description of these embodiments is in sufficient detail to enable those skilled in the art to practice the invention.

25 One skilled in the art understands that other embodiments may be utilized and that logical, mechanical, electrical, functional and other changes may be made without departing from the scope of the present invention. The following detailed description is, therefore, not to be taken in a limiting sense, and the scope of the present invention is defined only by the appended claims.

30 Figure 1 is a diagram of one embodiment of a platform in an environment. The platform 110 in one embodiment may be a laptop computer. The platform 110 may be another type of computing device, such as a netbook, a tablet computer, a mobile device, or another type of computing device. The platform 110 in one embodiment includes network connection, enabling the platform to connect to a network 130.

In one embodiment, platform 110 may be in communication with a security server 140, or another of device via network 130. Network 130 in one embodiment is accessed through a network interface, such as a WiFi network, a wired network, or another type of network.

5 In one embodiment, the platform 110 is directly coupled to a personal area network (PAN) device 170. The personal area network may be a Bluetooth network. Thus, Bluetooth device 160 can be connected to the platform 110.

In one embodiment, the platform 110 is paired with a near field communications (NFC) device 180. The NFC device may be a badge, an RFID, a chip or sticker in a mobile
10 telephone, or other system carried by the authorized user which includes an NFC chip. Similarly, a wireless/WiFi device may be coupled to platform 110 either directly or through network 130.

In one embodiment, the platform 110 may be able to receive location data through GPS 120A, 120B, as is known in the art. In one embodiment, the platform 110 may obtain its
15 data from a network connection, using wireless hub data, from cellular network triangulation, from accelerometer data (not shown), or from a combination of these and/or other location-data indicators.

In one embodiment, there may be a controlled exit point 150 in the environment where the platform 110 is used. A controlled exit point 150 exists in an environment where
20 security server 140 is capable of sending alerts to a controlled exit point 150 upon suspicion of theft of the platform. A controlled exit point 150 may be an exit point with a guard who can be alerted, a gate or door that can be locked, or an exit point with a different type of exit control mechanism. In one embodiment, the controlled exit point may include a Bluetooth device 155 which can detect the platform's proximity to the exit point 150 by detecting its
25 Bluetooth device 160.

In one embodiment, the platform 110 may include a prompting sticker 190. The prompting sticker 190 attempts to protect the data on the platform, even if the platform is stolen. Most thieves steal platforms for the platform itself, and not the data on it. Therefore, in a system which includes full disk encryption on the platform, the thief is made aware, via
30 sticker 190 that the platform will send an alert unless all power sources are removed immediately. For example, the sticker 190 may read "This platform contains an Anti-Theft Response Embedded Subsystem. Upon theft, a blinking LED will indicate that the platform's owner will be alerted about the theft. In order to stop the alerting, remove the AC connection and battery."

This would prompt a rational thief to take out all visible electrical sources - AC and main battery - thus suppressing the alert. The action of taking out the electrical sources will place the platform in G3 state (Mechanical Off). Since the HDD / SSD loses power, its data is now protected. On next booting up of the platform, the full disk encryption will be active, and the data will only be accessible by successfully entering the password at a password prompt. Note that in the case of false positive, when the platform suspects there is a thief but it is actually the authorized user, no power transition occurs, and hence there is no issue of disrupting processes or losing data. This solution can be especially relevant to market segments in which the cost of a breach of on-platform data can reach many times that of the cost of platform asset replacement.

The system provides the platform 110 with an always-on, always-available security system that provides protection to the platform 110. In one embodiment, the platform 110 may also be paired with a PAN device 170, thereby providing protection for both the platform 110 and the PAN device 170.

Figure 2A is a block diagram of one embodiment of a platform implementing the security features of the invention, while Figure 2B are block diagrams of one embodiment of related devices. The security system 210 in one embodiment includes a mode logic 212. State logic 212 manages the modes of the mechanism. In one embodiment, the modes of the mechanism include unarmed (no protection), armed (protected), arming-in-progress (transition phase between unarmed and armed), and suspecting (armed, and suspecting theft). In one embodiment, mode indicator UI feature 215 indicates visually the current mode of the platform. In one embodiment, the mode indicator UI feature 215 is an LED, which indicates mode by a flashing pattern. In one embodiment, the mode indicator UI feature 215 is a multi-color LED, which indicates mode by a color. Alternative methods of visually indicating the current mode may be used.

Power source 214 may include AC (alternating current) as well as battery power. In one embodiment, security system 210 may include battery access controller 244 to control access to the battery compartment, as will be described in more detail below.

In one embodiment, security system 210 includes power management logic 216. The power management logic 216 controls power to the various elements which maybe associated with security system 210. In one embodiment, in order to reduce power consumption in lower power states (e.g. sleep and hibernation) the system may selectively power a subset of the elements of the security system 210. This will be described in more detail below. In one embodiment, power transition logic 246 controls the platform through a plurality of power

states. The power states, in one embodiment include S0 (ON) through S5 (OFF). Power transition logic 246 moves the system between the power states, waking up, as well as one or more sleep states, hibernation, and off.

Core logic component 218 is the processor associated with the security system 210.

5 Core logic 218 in one embodiment receives data from interfaces 220. Interfaces 220 may include one or more of: a Bluetooth sensor/communicator 222, an NFC reader 224, a motion sensor 226, GPS receiver 227, RSSI sensor 228, manual control 229, and manual arming mechanism 218. These interfaces 220 are used, in one embodiment, to detect user input, theft risk, and other events that may influence the security system 210.

10 Pairing logic 240 is used, in one embodiment to set up a pairing between the security system 210 and another device. The other device may be a mobile device including a Bluetooth connection, an NFC device, or another device that may be used to arm/disarm, notify, or otherwise interact with the security system 210. The pairing, in one embodiment, uses the unique identification of the paired device to ensure that the authorized NFC device,
15 Bluetooth device, or other device type is being used.

In one embodiment, the system includes an arming logic and disarming logic 230. The arming & disarming logic 230 transitions the platform from the unarmed mode to the armed mode, and vice versa. In one embodiment, the arming & disarming logic 230 is also responsible for the arming-in-progress mode. In one embodiment, arming & disarming logic
20 230 communicates the mode information to the mode logic 212, and core logic component 218. In one embodiment, when the security system 210 is suspecting theft, storage/encryption logic 242 encrypts the data on the platform to prevent access to the platform.

Risk behavior logic 232 uses data from interfaces 220 to detect risk behaviors, when the platform is in the armed or arming-in-progress modes. Risk behavior logic 232, in one
25 embodiment, communicates with core logic component 218 regarding the detected risk factors.

Security action logic 250 takes a security action, when the core logic component 218 determines, based on information from risk behavior logic 232, that the device is in a risk situation. In one embodiment, security action logic 250 may take advantage of
30 communication logic 252 to send a message to a user carried device 270, a security server 280, or another device. In one embodiment, the network communication to the user carried device 270 or the security server 280 takes the form of reporting presence or proximity. In one embodiment, a lack of that reporting constitutes a suspicion of theft. Security action logic 250 may also include audio output 254 to sound an audio alarm. In one embodiment, security

action logic 250 may also include a kill pill 256. A kill pill 256 renders the platform inoperable. In one embodiment, it also destroys data on the platform. In one embodiment, kill pill 256 is a self-kill pill automatically implemented within the platform. Kill pill 256 in one embodiment is authorized by the user, as will be described below. The kill pill 256 in one
5 embodiment is authorized by a service. In one embodiment, storage/encryption 242 deletes the data when the kill pill 256 is invoked. In one embodiment, security action logic 250 may trigger power transition logic 246 to transition the system to a different power state.

Configuration logic 238 configures the settings of the security system 210. In one embodiment, configuration logic 238 has a user-modifiable and an administrator -modifiable
10 portion.

Network connection 236 is used to send data to security server 280 and/or user-carried device 270.

Figure 2B is a block diagram of one embodiment of additional systems that may be associated with the platform. In one embodiment, user-carried device 270 is paired with the
15 security system 210. Pairing logic 272 handles the pairing for the user-carried device 270. Alerting logic 274 enables the platform to send alerts to the user via SMS, MMS, Bluetooth, personal area network (PAN), or another alerting mechanism. In one embodiment, Alerting logic 274 will provide an alert to the end-user based on lack of communication from the platform. Proximity logic 276 monitors proximity of the platform, in a two-way-monitoring
20 situation, in one embodiment.

Security server 280 is a server to which the security system 210 may send data. Security server 280 includes, in one embodiment, a monitor 282 to receive data from the platform. In one embodiment, monitor 282 receives alerts from the platform. Server 280 includes a ping receiver/timer 286, which monitors subsequent messages from the platform,
25 once the initial message indicating that the platform is suspecting theft is received. This ensures that a response is carried out, if a thief successfully disables the platform and keeps it from sending out subsequent messages. In one embodiment, the Security server 280 contains or has access to a Wireless AP database 292 which can help translate raw information received regarding Wireless Access Points (e.g., BSSIDs and RSSI) to location information.
30 In one embodiment, the Security server 280 contains or has access to a platform ID database 294 which maps the platform ID of the platform reporting its mechanism mode to user-specific information. The platform ID database can be used to take user-specific policy decisions or to alert specific users. In one embodiment, the Security server 280 contains an Alerting log 296 which can help IT determine whether the data on a platform that was stolen

is protected, based on previous communications with the platform. This information may be used to trigger a remote kill pill.

In one embodiment, the platform 210 sends movement information, from motion sensor 226 and/or BSSID and RSSI sensor 228, or GPS receiver 227, to the security server 5 280. The movement information is evaluated by movement evaluator 284, to determine whether the platform is being stolen. If so, security server 280 may send an alert, via alerting logic 290. In one embodiment, security server 280 also has messaging for exit control system 288. Exit control system 288 sends messages to a controlled exit point upon suspicion of theft of the platform. A controlled exit point may be an exit point with a guard who can be alerted, 10 a gate or door that can be locked, or an exit point with a different type of exit control mechanism. When the message from the security server 280 is received, the exit is locked and/or the guard is alerted, to enable them to search.

Figure 3 is a diagram showing one embodiment of separately powered subsystems within the platform. In one embodiment, the security system is implemented in an OEM 15 (original equipment manufacturer) board 310. The OEM board 310, in one embodiment, is built into a platform. In one embodiment, the OEM board 310 is part of a circuit board, not otherwise shown. By having the security system implemented in the OEM board 310, the system ensures that standard hardware and software attacks cannot work, by building defenses into the original hardware.

20 In one embodiment, the board 310 includes an anti-theft mechanism processor & core subsystem 330. The anti-theft mechanism processor & core subsystem 330 implements the logics described above.

The anti-theft mechanism processor & core subsystem 330 is coupled to the arm/disarm switch 320 and WiFi/Bluetooth 340. The subsystem 330 also receives data from 25 accelerometer 380 and NFC reader 390.

The hardware RF kill switch 360, which is present in many devices, has an RF Kill Override 335. This enables the anti-theft mechanism processor & core subsystem 330 to override the switch 360. The arming/disarming switch 320 is coupled, via GPIO directly to the core 330. The accelerometer 380 is directly coupled to the core 330. The NFC 390 is 30 coupled to the core 330. The OEM embedded controller 350 is coupled to the power source 355 and LED 370.

In one embodiment, the OEM board 310 provides a secure path from the core subsystem 330 to each peripheral used for disarming or security actions, such as WiFi/Bluetooth 340, accelerometer 380, NFC 390, and others. The path from the core logic

330 to the peripherals 340, 380, 390, in one embodiment, uses dedicated busses. This means it is not possible for another entity to spoof traffic, monitor secrets, or cause a denial of service. In one embodiment, the controllers are themselves secure, such that no one can hack into them. This ensures that no one can perform a firmware update on these controllers to an
5 unauthorized or blacklisted image, no one can hang these controllers, etc.

In another embodiment, instead of a dedicated connection, there may be an authenticated (non-dedicated) connection between the core subsystem 330 and the peripherals.

In another embodiment, instead of a dedicated connection there may be an encrypted
10 (non-dedicated) connection between the core subsystem 330 and the peripherals. This ensures that the target of a message knows that the message could not be read by anyone.

In another embodiment, instead of a dedicated connection there may be an authenticated and encrypted connection between the core subsystem 330 and the peripherals.

In one embodiment, the connection type between each peripheral and the core system
15 may depend on the type of processing and data exchange between that peripheral and the core subsystem. For example, in one embodiment, the NFC reader 390 reads the tag, and the core subsystem 330 performs the comparison to ensure the NFC device is authorized. In such a case, the connection between the core system 330 and NFC reader 390 should be authenticated and encrypted, when not dedicated. On the other hand, if the NFC reader 390
20 did the processing on its side and only sent the core subsystem 330 an OK/Not OK message, the connection should be authenticated, but need not be encrypted since no secret data is passed. The accelerometer 380, for example, is at risk for a denial of service attack. If a thief manages to cause denial of service (or to spoof message), then the system cannot successfully detect that the platform has been moved by the thief. Therefore, the connection between the
25 core system 330 and the accelerometer 380 should be dedicated.

Figure 4 is a diagram of one embodiment of the platform. In the embodiment shown in Figure 4, rather than direct connections between the core 430 and the various elements, those elements are coupled to the OEM embedded controller 450. In one embodiment, the core 430 is coupled directly to the WiFi/Bluetooth 440 and NFC reader 490. Other elements
30 are coupled through embedded controller 450. In one embodiment, embedded controller 450 overrides the hardware RF kill switch

Figure 5 is a diagram of another embodiment of the platform. The embodiment uses an efficient power design. The OEM embedded controller 550 controls the power rails to the FETs 585, 595, 545.

In one embodiment, the arm/disarm mechanism 520 is a mechanical switch, and thus does not need to reside on a power rail controlled by the OEM embedded controller 550.

In one embodiment, the WiFi and Bluetooth devices 540 are used as triggers for arming/disarming. Therefore, the WiFi and/or Bluetooth receiver should be powered when
 5 arming or disarming signal may be received. The WiFi device may also provide alerts in Suspecting modes, thus, in the suspecting mode, the OEM controller 550 powers the WiFi and/or Bluetooth.

The NFC 590 is an alternative method of starting the disarming process, thus the power is supplied to the NFC 590 when disarming may occur.

10 The below table illustrates one embodiment of which elements are powered at what time. In one embodiment, the OEM embedded controller 550 provides power to the WiFi, Bluetooth, Accelerometer, and NFC selectively. The X-marks show the actions for which each of the elements is powered.

	Trigger to complete Arming	Trigger to Detect Theft Event	Device Used for Asset Protection	Trigger to Start Disarming
WiFi	X		X	X
Bluetooth	X			X
Accelerometer		X		
NFC				X

15 Figure 6A is a diagram of one embodiment of the battery-removal protection system. By preventing the battery removal, the system eliminates the opportunity for the thief to remove all major power sources to the platform, so that the platform can complete its protective activities.

The anti-theft core logic subsystem 610, in one embodiment, passes its data to a mode
 20 decoding logic 620. The battery 640 is protected by solenoid 630. When the device mode is in the Armed or Suspecting modes, the solenoid 630 keeps the battery compartment closed, forcing the battery 640 to remain attached. Even when external power is removed, the solenoid 630 remains closed. In this way, when a thief attempts to remove the battery 640, it is locked and cannot be removed. However, the authorized user or administrator, who can
 25 disarm the platform, can remove the battery 640 without difficulty.

In one embodiment, in order to reduce solenoid power consumption to a minimum, a battery mechanical latch 645 can exist as well, such that the battery 640 cannot be removed if either the mechanical latch 645 is closed or the solenoids 630 are activated, and the solenoids 630 do not get activated as long as the mechanical latch is closed.

5 Figure 6B is a diagram of another embodiment of the battery-removal protection system. The core subsystem 650 provides mode messages to the OEM controller 670. The OEM controller 670 provides signals to the solenoid 680 to lock in the compartment to protect battery 690, when the device is in the armed or suspecting mode. In one embodiment, in order to reduce solenoid power consumption to a minimum, a battery mechanical latch 695
10 can exist as well, such that the battery 690 cannot be removed if either the mechanical latch 695 is closed or the solenoids 680 are activated, and the solenoids 680 do not get activated as long as the mechanical latch 695 is closed.

 Figure 7 is a mode diagram of one embodiment of the modes of the platform. The modes, in one embodiment, including Unarmed 710, Arming in Progress 730, Armed 750,
15 and Suspecting 770 modes.

 In the Unarmed mode 710, the platform is not protected or locked, and the data is not encrypted. When the authorized user is utilizing the platform, this is the mode. In one embodiment, the platform transitions from the Unarmed mode 710 to the Arming in Progress mode 730 when the user sets a switch to the arm position, or otherwise initiates the arming of
20 the platform. In one embodiment, the switch may be a manual switch. In one embodiment, the switch may be a soft switch, a combination of keys on a keyboard, or another type of manual activation.

 The Arming-in-progress 730 mode is an intermediate stage, while the system completes the arming. In one embodiment, the platform remains in the Arming in Progress mode 730 until the arming is complete. Generally, arming cannot complete due to an inability
25 to complete one or more steps that the protection policy dictates - for example, inability to connect to the alerting server when the protection policy requests an alert to the server. In either case, the system may alert the authorized user/administrator that arming could not be completed. In one embodiment, the user may disarm the platform while it is in the Arming in
30 Progress mode 730 without authentication, to return to the Unarmed mode 710. Once the arming is complete, the platform is in the Armed mode 750.

 In the Armed mode 750, in one embodiment, the platform is protected. This may include a requirement to encrypt the data on the platform in case the platform subsequently moves to Suspecting mode. It includes a requirement to disarm the platform in order to access

the data or take it without an alert being sent out. It also means that the security system is monitoring the platform to detect any suspicious activities that may trigger certain responses. The system goes from the Armed mode 750 to the Unarmed mode 710, when disarming instructions are received. In one embodiment, disarming requires an indication of the
5 presence of the authorized user.

When in the Armed mode 750, if the system receives an indication of theft, e.g. a suspicious interaction, the system moves to a Suspecting mode 770. In the Suspecting mode 770, the system responds by performing security actions. In one embodiment, the system sends an alert to a user and/or server. In one embodiment, the system protects the system's
10 data-at-rest. In one embodiment, the system can return from the Suspecting mode 770 to the Armed mode 750, if certain triggers causing the suspicion are released. For example, the platform may return to an allowed area. In one embodiment, the trigger may be released if no additional suspicious activity is detected for a period of time. In one embodiment, no trigger releases are allowed, and the user has to explicitly disarm the device to move it from the
15 Suspecting mode.

The user may also disarm the device, when it is in the Suspecting mode 770, moving it to the Unarmed mode 710. In one embodiment, an authorized user or administrator may also use an override to move from Suspecting 770 mode to the Unarmed mode 710, or from the Armed mode 750 through Suspecting mode 770 to the Unarmed mode 710, through an
20 alternative mechanism. This enables recovery of the system if the user's password or linked device is lost, or if the linked device malfunctions or loses power.

Figure 8 is a second mode diagram, shown another embodiment of the modes. As can be seen, the same four modes are present. However, in this example, the proximity information from a linked Personal Area Network (PAN) device is used to activate the
25 system. In one embodiment, the PAN device is a mobile phone including Bluetooth pairing ability.

As shown, when platform is stationary and the authorized user is near the platform, it does not suspect theft, and remains in the Unarmed mode 810. In one embodiment, the user initiates the "Arming in Progress" mode, which starts monitoring the proximity of the
30 authorized user to the platform.

If the device proximity is lost, the system moves from the Arming in Progress mode 830 to the Armed mode 850. Once in the Armed mode 850, when platform is stationary and the end-user is away from the platform, it does not suspect theft. However, when platform is

stationary, the end-user is away from the platform, and it is moved, the platform suspects theft. This causes the mode to move to Suspecting 870.

In one embodiment, when platform is mobile (in-transit) with proximity to the paired device (e.g. with the authorized user) it does not suspect theft, regardless of whether the end-user is moving it or not. In one embodiment, the mode then remains in the Arming in Progress mode 830.

However, when platform is mobile (in-transit) with the user and someone takes it away from the user beyond the Bluetooth proximity limit, the system recognizes that the Bluetooth proximity has been lost, and moves to the Armed mode 850. It automatically moves to the Suspecting mode 870, due to the movement, which causes it to suspect theft.

In one embodiment, when platform is mobile (in-transit) with the end-user and the end-user places it down and moves away from it, the platform will not suspect theft. The system will, however transition to the Armed mode 850. At that point, if someone other than the end-user picks it up, the platform suspects theft, and transitions to the Suspecting mode 870. This occurs when movement happens without a prior reacquisition of the user's device proximity. In one embodiment, if the user configured the Bluetooth device to alert the user on Bluetooth proximity loss of the platform, the Bluetooth device will alert the user when proximity is lost.

As noted above with respect to Figure 7, the system may provide override, as well as disarming capabilities and trigger releases.

In one embodiment, the system is in the Armed mode 830, rather than the Arming-in-Progress mode 850, when the paired Bluetooth device is in proximity. The trigger to move from Armed mode 850 to Suspecting mode 870 is movement of the platform away from the stationary paired device (via detection of proximity loss), or movement of the paired device from the stationary platform.

Figure 9 is one embodiment of a table of actions at each of the modes shown. In one embodiment, there is an LED (light emitting diode) or similar visual mode indicator. In one embodiment, the LED shows the modes (e.g. unarmed, arming, armed, suspecting). The LED may have different colors, or blinking/shining patterns or intensities for the various modes.

The system sends various packets, as it enters the various modes. As it enters the Unarmed mode, in one embodiment, it sends a disarm packet, to a server which may have been alerted that the platform was armed. When the system is in the arming-in-progress mode, an initial connection is sent to the server, in one embodiment. In the armed mode, in one embodiment, the armed pings are sent to the server. If the system enters the Suspecting

mode, the information regarding the suspicion is sent. In one embodiment, the information may include the platform's status and environment indicators, such as RSSI of wireless access points in the vicinity, accelerometer data, Bluetooth proximity data, data protection policy, etc.

5 The configuration of the system enables changes to system settings. Configuration is unblocked when the system is unarmed, and blocked when the system is armed or suspecting. When arming is in progress, the system is in process of blocking configuration. In one embodiment, any time the mode is not unarmed, configuration is blocked.

10 A transition timer is used to monitor transition between power states. The transition timer is canceled when the system is not in suspecting mode, since the system does not transition out of this mode until a suspicion trigger is received. When the system is not in the suspecting mode, transition to the hibernation power state is canceled. In the Suspecting mode, the transition timer is used to transition the system to the hibernation state. In the hibernation state, the data is encrypted on a system with full disk encryption, and a full disk
15 encryption password is needed to access the data. Therefore, transitioning the platform to the hibernate power state improves the protection for the platform. However, transition to hibernate state depends on assistance from OS software or BIOS. The transition timer is used to enable protection when the BIOS or OS software cannot complete the transition to hibernation. If the transition to hibernate fails, the anti-theft mechanism can force a system
20 power down which does not depend on OS software or BIOS assistance. This operation will also place the system in a mode where its data-at-rest is encrypted.

 Figure 10 is a power state diagram, showing one embodiment of the power states of the system. The platform has three states, active with the data unprotected (state 1, 1010), the platform on standby or connected standby, with the data unprotected (state 2, 1030), and the
25 data protected (state 3, 1050) with the platform neither in standby, connected standby, or active. Connected Standby refers to a state in which the platform maintains network connectivity and/or updates its data without the user perceiving the platform to be ON.

 The initial state is unprotected, with the platform active. If an arming action is received followed by a suspicion trigger, the platform moves to the data protected state 1050.
30 In this state, the data is encrypted, and the platform is protected. The initial arming action may be automatically triggered if the user walks away. This may be determined based on a paired network device, such as a mobile phone, the use of a manual key or other indicator, loss of visual identification for the user, or other arming action. The suspicion trigger may

comprise detection of movement by an accelerometer, removal of AC power, undocking, or another indicator of potential theft.

If the platform is inactive, after a certain period of idleness it moves to the standby state or connected standby state, but remains unprotected, state 1030, in one embodiment. In one embodiment, the transition to Standby state or Connected Standby state may occur due to
5 an explicit request by the user. If, in the standby state 1030, an event is received which needs to be processed, the system goes back to the platform active state 1010.

If, while the device is in standby or connected standby state 1030, the user moves away from the platform, and a theft attempt is suspected, the system moves into the data
10 protected state 1050. Once this occurs, credentials for access are required to return to the platform active, data unprotected, state 1010. In one embodiment, after a preset period of idleness has elapsed, the system may automatically go into a hibernate or similar lower power state, and initiate data protection, even without indication that the user is away or that a theft may be occurring.

Although not shown, the system can move from the standby state to hibernation or
15 off, when further idle time is observed. In one embodiment, when the platform moves to the hibernation state, it automatically protects the platform data. In one embodiment, this is simply the default requirement of a password to allow OS boot. In one embodiment, this includes encrypting the data on the platform, prior to entering hibernation. In one
20 embodiment, this includes a self-encrypting drive, which requires decryption on any power-on of the drive, which is an event that occurs when leaving hibernation or OFF states. These may be an aspect of full disk encryption, which may be implemented with the security system.

Figure 11A is an overview flowchart of one embodiment of using the protection
25 system in the always on, always available environment. The process starts at block 1110. In one embodiment, this process is active whenever the system is armed. How the system is armed and disarmed is discussed in more detail below.

At block 1120, the platform, with a power source, is armed. In one embodiment, the arming may be manual, semi-automatic (manual initiation and automatic completion), or
30 automatic. When the platform is armed it monitors indicators of attack, whether software, hardware, or theft.

At block 1130, the process determines whether there is a possibility of a software based attack. This is done by monitoring certain actions, such as an attempt to reset settings to a default. If a software-based attack is detected, the attack is addressed at block 1135. The

attack may be addressed by prohibiting the actions (e.g. an alteration of the platform, when the platform is armed). The platform may also enter a mode where data is encrypted. The platform may also send an alert to the user, at one or more predetermined locations. For example, the user may have an email address, an SMS destination, a Bluetooth enabled
5 telephone with messaging capability etc. The system may also notify a security server. The security server may then in turn notify the user, an administrator, or another party.

The process then continues to block 1160, to determine whether the platform has been disarmed. The authorized user may disarm the platform at any time. For example, it may happen that the authorized user accidentally triggered the platform's suspicion of a software-
10 based attempt. The user may disarm the platform to end the addressing of the attack. This may be done by demonstrating that the authorized user has control of the platform in various ways. If the platform is disarmed, at block 1170 the process determines whether an action addressing an attack is in progress. If so, the actions are terminated, and the user/server are notified if needed, at block 1175. The process then ends at block 1180, since the platform is
15 disarmed. The process restarts when the user next arms the platform. If the platform has not been disarmed, as determined at block 1160, the process continues to block 1130 to continue monitoring for attacks.

If there is no software-based attack, as determined at block 1130, the process at block 1140 determines whether there is a hardware-based attack. A hardware-based attack may be
20 an attempt to remove the battery, an attempt to turn off the WiFi, undocking the device, etc. If a hardware-based attack is detected, the process continues to block 1145.

At block 1145, the hardware-based attack is addressed. In general, hardware-based attacks cannot be physically prevented (e.g. the platform cannot resist the AC cord being pulled). However, a notification will be sent, whenever possible prior completion of the
25 hardware-based attack.

In one embodiment, certain hardware attacks may be prevented by the system. For example, in one embodiment, as described above, a battery mechanical latch or solenoid-based protection system prevents removal of the battery. In one embodiment, the hardware kill switch for the WiFi is overridden by the embedded controller, thus enabling the platform
30 to send out a notification message. The process then continues to block 1160 to determine whether the platform has been disarmed.

If no hardware-based attack is detected, at block 1150 the process determines whether there is a theft attempt. A theft attempt may be detected when the platform moves, while it is armed. If there is a theft attempt, at block 1155 the theft attempt is addressed. The theft

attempt is addressed, in one embodiment, by sending notification to the user and/or security server. In one embodiment, the notification may include current location and/or movement data. In one embodiment, the system sets up a ping, to send location/motion information to the user/server periodically. In one embodiment, the system protects its data by moving into a
5 Hibernate power state. The process then continues to block 1160, to determine whether the platform is disarmed.

In this way, the system, when armed, addresses multiple forms of potential attacks. Note that these defenses are available regardless of the power state of the platform, as long as a large enough power source is provided. Note that although Figure 11A, and other figures,
10 are shown as flowcharts, the organization of the flowchart is simply to group together related actions. The ordering of the actions need not be in the order shown. Furthermore, the process may separately monitor each of the settings discussed in the flowchart. For example, in the above flowchart, there may be multiple sensors monitoring for attacks. If any sensor indicates an attack, the processes associated with that attack is performed. Similarly, for the below
15 flowcharts, it should not be read to require each step, nor the performance of the steps in the order presented.

Figure 11B is a table of one embodiment of the various situations that may be encountered by the system, and the reaction at the platform, server, and user-carried device. As can be seen, if the user is with the platform, the platform is generally unarmed, or in the
20 arming-in-progress mode. No server action or user-carried device action is taken, if the user is present, and the device is not armed.

If the user may be away from the platform, and the platform is armed, but there is no threat detected, no server action is taken, but the user may optionally be alerted that he or she is out of range of the platform.

25 If the user is away, and a threat is detected, the platform mode moves to suspecting mode, to protect data and send alerts. The server is capable of tracking the pings of the platform. If there is significant movement, or the platform stops sending pings, the server is capable of alerting the user, or the controlled exit point, or another authorized target, that the platform is threatened. The user-carried device may alert, or not, depending on policy.

30 Figure 12 is a flowchart of one embodiment of arming the system. The process starts at block 1210. In one embodiment, the system always monitors for arming indications, when it is powered. In one embodiment, the process therefore starts whenever the system is powered, and not yet armed.

At block 1220, the process determines whether the automatic arming policy has been met. Automatic arming sets certain policies that cause the device to be armed. Figure 13 shows some of the possible automatic arming policies. They may include loss of Bluetooth proximity, loss of user via camera, closing of the lid, device movement, device idleness,
5 location, time of day, or other preset automatic triggers to arming. In one embodiment, the system may have no automatic arming policies in place. In that instance, the automatic arming policy cannot be met.

Returning to Figure 12, if the system determines that the automatic arming policy has been met, at block 1225, the platform is armed. The process then continues to block 1270. At
10 block 1270, the process confirms whether the platform is armed. If so, the monitoring for arming is ended, at block 1280. In one embodiment, this includes turning off sensors or other devices that are powered in order to enable detection of an arming action. Once the platform is armed, only those elements that are needed for disarming and detecting suspicion triggers remain powered.

15 If the automatic arming rule was missing, or was not met, the process continues to block 1230. At block 1230, the process determines whether a semi-automatic arming has been initiated. Semi-automatic arming uses a first manual initiation, and then an automatic arming rule. For example, semi-automatic arming may occur if the user initiates pairing with a Bluetooth device, sets a switch, or otherwise initializes the arming system. Once the
20 initialization takes place, the platform is automatically armed when a certain condition occurs. These conditions may be the ones listed in Figure 13. The initial manual switch may be one of those listed under manual arming in Figure 13, or another. If semi-automatic arming is initiated at block 1230, the process continues to block 1235.

At block 1235, the process determines whether the automatic arming rule is met. If so,
25 the platform is armed at block 1240. The process then continues to block 1270, where the system confirms that the platform is armed, and exists the arming cycle. If the automatic arming rule is not met, at block 1235, the process continues to block 1250. In another embodiment, once the semi-automatic arming is initiated, the process only checks on whether the automatic arming rule associated with the semi-automatic arming is met (e.g. the process
30 loops around block 1235 until either the rule is met, or the semi-automatic arming is disarmed.

If the semi-automatic arming is not initiated, or not enabled in the system, the process continues to block 1250. At block 1250, the process determines whether a manual arming command is received. The manual arming command may be one of the forms listed in Figure

13, or another action by the user to initiate arming. If the manual arming action was received, at block 1265 the platform is armed. The process then continues to block 1270, to determine whether the platform is armed, and exit the arming loop, if it is. If no manual arming action is received, at block 1270 the process determines whether the platform is armed. If the platform
5 is armed, the process ends at block 1280. If the platform is not armed, the process returns to block 1220, to continue monitoring for an arming.

In one embodiment, the specific arming rules may be set by the user. In one embodiment, there may be a default setting for the system. For example, the default setting may be that the platform is automatically armed after 5 minutes idle, when a user carrying a
10 paired device leaves, when the platform is disconnected from a network connection, etc. The user may modify these settings, when the platform is disarmed. In one embodiment, an administrator may also modify these settings. In one embodiment, for a corporate-owned platform, the administrator may set default arming settings that cannot be changed by the user. In one embodiment, for a personal computer, the user may disable administrator access
15 to the settings.

Figure 14 is a flowchart of one embodiment of disarming the protection system. The process starts at block 1410. In one embodiment, this process is active whenever the platform is armed. In one embodiment, this is active in multiple power states, e.g. when the platform is in the ON or Sleep states. In one embodiment, this includes powering one or more sensors,
20 detectors, or devices that may receive a disarming command.

At block 1420, the process determines whether an automatic disarming signal has been received. Some examples of automatic disarming signals are listed in Figure 15. In one embodiment, the user may disable the automatic disarming. If the automatic disarming is disabled, there would be no conditions that would automatically disarm the platform. In one
25 embodiment, the system powers those elements that are associated with an automatic disarming command. For example, if there is a paired Bluetooth device, and the Bluetooth automatic disarming is enabled, the system would power the Bluetooth pairing when the platform was armed, even in a reduced power state.

If the automatic disarming signal has been received, the platform is disarmed at block
30 1425. Disarming the platform may result in enabling keyboard input, decrypting data, or otherwise making the platform ready to interact with the user.

The process then continues to block 1440, where the process verifies that the platform is disarmed. If so, the process ends at block 1450. At this point, the system switches over to

enable the sensors associated with arming the platform, as discussed above with respect to Figure 12.

If no automatic disarming was received, at block 1430 the process determines whether a manual disarming command was received. Some examples of manual disarming indicators
5 are shown in Figure 15. In general, disarming requires the demonstration that the authorized user has control of the platform. Therefore, tapping by a Near Field Communication device (e.g., user's badge or phone), or biometrics such as the user's image, fingerprint, voice, etc. may be used, as well as passwords/movements, which would only be known by the authorized user.

10 If the manual disarming command was received, at block 1435 the platform is disarmed.

In any case, the process determines at block 1440 that the platform is disarmed. If it is disarmed, the process ends at block 1450. If the platform is not disarmed, the process returns to block 1420 to continue monitoring for automatic and manual disarming commands.

15 Figure 16 is a flowchart of one embodiment of pairing a device, for network-based arming and disarming. The process starts at block 1610. At block 1615, a user acquires a platform including a Bluetooth or other local area network connection ability. In one embodiment, the network connection format is a Bluetooth Pairing.

At block 1620, the user sets up another network-enabled device as a paired device
20 with the platform. In one embodiment, any device that is capable of pairing with a Bluetooth enabled platform may be used. In one embodiment, such a device may include a mobile telephone, a Bluetooth capable wireless headset, a badge including Bluetooth capabilities, or any other device.

At block 1625, the automatic or semi-automatic arming/disarming is set up with the
25 paired user device. In one embodiment, the user may set the specifics of the pairing during this set-up. The specifics may include timing, and other limitations. For example, in an extremely secure environment the user may set that the platform should be armed immediately when connection with the paired device is lost. In a less secure environment, the user may prefer to set a short period prior to arming the platform, to remove the potential
30 time delays of having the platform arm and disarm, for momentary loss of connectivity.

If the pairing is active, the process at block 1635 determines whether the platform is in proximity to the device. If the platform is in proximity to the device, at block 1640 the process determines whether the platform is armed. If the platform is armed, at block 1645, the platform is disarmed. Since the device is in proximity to the platform, the user is considered

to be present. Therefore, the platform is disarmed. The process then returns to block 1635, to check if the platform is still in proximity with the user-carried device.

If the platform is not in proximity to the paired device, at block 1635, the process continues to block 1650. At block 1650, the process determines whether the platform is
5 armed. If the platform is unarmed, at block 1655 the platform is armed. Since the device is absent, the platform assumes that the user is also absent. Therefore, the platform is armed. The process then continues to block 1635, to check if the platform is still not in proximity to the user-carried device. If the platform is armed the process continues directly to block 1635.

In this way, the system simply arms and unarms the platform as the paired device is in
10 proximity to the platform or not. In one embodiment, the platform considers the device to be in proximity when the Bluetooth pairing takes place. In one embodiment, the Bluetooth system in the platform is set up with a radius limitation. While Bluetooth networks can range as far as 10 meters, the system can be set up to limit the distance for which pairing is available to a distance that is acceptable. Furthermore, in one embodiment, the system uses
15 later versions of the Bluetooth protocol that requires encryption, and prevents XOR attacks to obtain the pairing key.

Figure 17 is a flowchart of one embodiment of using two-way Bluetooth enabled devices for arming/disarming and notification services. In addition to the one-way notification described above with respect to Figure 16, two-way communication may also be
20 set up. The process starts at block 1710. This process starts when there is an active two-way Bluetooth system set up, with a paired device.

At block 1720, the platform and the device sense the proximity and set up the paired network. This opens up a communication channel between the platform and the device. The below process occurs both on the platform and the device. In one embodiment, this requires a
25 separate application on the paired device.

At block 1730, the process determines whether the send timer says it is time to send a ping to the device. If so, at block 1740 the platform sends a ping to the device. The process then continues to block 1750, where the ping sending timer is reset. The process then returns to block 1730, to determine whether it is time to send another ping.

If it is not yet time to send a ping to the platform, the process, at block 1760,
30 determines whether the platform should have received a ping from the device. If it is not yet time, the process loops back to continue testing whether it is time to send, or receive a ping, at block 1730.

If it is time to have received a ping, at block 1770 the process determines whether a ping indicating continued proximity has been received from the device. If a proximity signal been received, the process continues to block 1750, to reset the receiving timer.

If no proximity signal has been received, at block 1780 an alert is sounded and/or
5 sent. The alert is sent, in one embodiment, to the paired device, to alert the user that the device is now out of proximity range. In one embodiment, the alert is sent via a wireless connection rather than via a Bluetooth pairing connection. In one embodiment, if the platform is in the arming-in-progress mode, the platform may additionally move to the Armed mode. This protects the data on the platform, and starts monitoring for other indicators of potential
10 theft.

The above process' mirror takes place in the device. This paired two-way Bluetooth connection enables a user to track the Bluetooth device and the platform, and have bidirectional protection. In one embodiment, this process runs in parallel with the arming/disarming process described above.

15 Figure 18 is a flowchart of one embodiment of proximity-based arming and disarming, when proximity is further coupled with motion data. In one embodiment, the system reacts differently when the platform is moving, and when the platform is not moving. The process starts at block 1810.

At block 1815, the anti-theft technology is unarmed. At block 1820, the process
20 determines whether the user has armed the platform, or the platform has been armed based on the automatic or semi-automatic settings. If not, the process continues to monitor, returning to block 1815.

If the platform is armed, the process continues to block 1825. At block 1825, the process determines whether the platform is moving while the user's device is out of range. If
25 the platform is moving while the user's device is outside of its range, the process continues to block 1830. At block 1830, per policy, in one embodiment, the platform protects the data, and sends an alert to the owner, user, and/or server associated with the platform. In one embodiment, the data may already be protected, in which case only an alert is sent. The process then continues to block 1845.

30 If the platform is not moving, while the user device is out of range, at block 1825, the process continues to block 1845. At block 1845, the process determines whether the user or platform are moving such that the platform is getting out of the user range. If so, the process continues to block 1835, to determine whether the user-carried device has a policy that it should alert the user via an alarm that he or she is moving outside the range of the platform.

In one embodiment, the alarm may be sounded under limited circumstances. For example, the user may sound an alarm that is only sent when the platform is initially moving along with the paired device, and then the two move apart. In one embodiment, if the platform becomes stationary for at least a short period prior to the platform and device moving apart, the user
5 may not wish an alert. This is likely to occur, for example, at work where the user would periodically move away from their laptop (platform) carrying their mobile phone (paired device). In contrast, it is relatively unlikely that the user would be walking with the platform, and suddenly walk away from it.

If the setting is to alert the user via an alarm, at block 1835, the device sounds the
10 alarm to the user, at block 1840, due to Bluetooth proximity loss.

If the user is not moving out of range, as determined at block 1845, the process at block 1850 determines whether the user has disarmed the platform. If the user has not disarmed the platform, the process continues to block 1825 to continue monitoring the platform's movement and whether the user device is in range. If the user has disarmed the
15 platform, the process returns to block 1815, leaving the anti-theft technology unarmed.

Figure 19 is a flowchart of one embodiment of using Near Field Communications for arming and disarming the system. The process starts at block 1910. In one embodiment, the process starts with a platform including a Near Field Communications reader.

At block 1915, the system is initially set up to establish an NFC chip-containing
20 device for arming/disarming. In one embodiment, the NFC chip may be in the user's badge, in the user's mobile telephone, a tag that may be attached to a keychain, on a sticker that may be attached to something the user habitually carries such as a badge or telephone.

At block 1920, the process determines whether the platform is armed. If the platform is not armed, at block 1925, the process determines whether NFC arming is activated. In one
25 embodiment, when the arming process is semi-automatic, the user needs to initialize the NFC-based arming process. If the NFC arming is not activated, the platform remains unarmed, at block 1930. The process then returns to block 1920, to continue looping through this process.

If the NFC arming is activated, the process continues to block 1935. At block 1935,
30 the process determines whether the activating tap with the NFC-enabled device has been received, and authenticated. In one embodiment, the system uses a pattern of taps (e.g. tap-tap-tap in a particular cadence). In another embodiment, a plurality of timed proximities (e.g. tapping or waving the NFC chip-enabled object, may be the activating tap. In another embodiment, holding the NFC-chip-enabled object in proximity is sufficient. Authentication

includes checking credentials passed by the NFC device. The credentials must be those registered during the initial set-up, to enable the use of the NFC device for arming and disarming. If the activating tap was not received or not successfully authenticated, the process continues to block 1930, and the platform remains unprotected.

5 If the activating tap is received and authenticated, at block 1940, the platform is armed, and the data is guaranteed to be protected in case of theft suspicion. Once the platform is armed, it is disarmed by an authorized user or administrator disarming the platform.

The process then returns to block 1920 to verify whether the platform is armed.

10 If, at block 1920, the process found that the platform was armed, it continues to block 1945. At block 1945, the process determines whether a disarming tap was received and authenticated. If a disarming tap was received and authenticated, at block 1955 the platform is disarmed. If no disarming tap was received, or the authentication failed, the platform remains armed, at block 1950. The process then returns to block 1920. For disarming, there may be a preset pattern of taps. In one embodiment, the NFC reader "identifies" the taps as a
15 plurality of proximity detections within a preset period. For example, the pattern may be proximity - no proximity - proximity within a one second period. In this way, merely taking the NFC-chip enabled device is insufficient.

20 Note that although this process describes only NFC-based arming and disarming, one of skill in the art understands that the methods of manual, and various automatic and semi-automatic methods of arming may co-exist.

25 Figure 20 is a flowchart of one embodiment of power management including triggers data protection of the system. The example here describes four power states: ON, standby/connected standby, hibernate, and OFF. One of skill in the art would understand that these are merely four exemplary power consumption levels, regardless of their naming scheme. ON is fully powered (though not all aspects of a platform need to be powered for it to be ON), standby or connected standby is a lower power state, and hibernate a lower power state yet, but above OFF. In one embodiment, although four separate states are described, fewer states may be implemented on a platform. The process starts at block 2010.

30 At block 2015, the platform is in a power state without disk encryption, such as standby or connected standby. The platform may also be in an ON state, in one embodiment.

 At block 2020, the process determines whether the user has armed the system. In one embodiment, the user may manually arm the system. If the user has not armed the system, the process at block 2025 determines whether the criteria for automatic arming are met. If the criteria are not met, the process ends at 2030.

If the automatic arming criteria are met, the process continues to block 2035. If at block 2020 the user armed the system, the process continues to block 2035 as well.

At block 2035, the platform is armed, but the data may be unprotected.

At block 2040, the process determines whether a suspicious event was detected. If no
5 suspicious event was detected, the process continues to block 2065. At block 2065, the
process determines whether the system transitioned to data protected state. This may occur
because of user action. If the system is in a data protected state, the process proceeds to block
2055 where the data is protected state. In one embodiment, the process loops back to block
2040 to continue monitoring for suspicious events, in order to perform additional security
10 actions in case of suspected platform theft.

If at block 2040 a suspicious event was detected, the process continues to block 2042.
At block 2042, the process determines whether the platform is already in a hibernate or OFF
state. If so, the process ends at block 2030, since the platform is protected. If the process is
not in the hibernate or off state, the process continues to block 2045, wherein the platform
15 attempts to move to the hibernate state. In one embodiment, when the system is in hibernate
state, authentication is required to access the platform, to complete moving the platform from
hibernate to the ON state, and have access to the data. In one embodiment, this means the
data is encrypted. This slows down access to the platform after it is turned on, and thus it is
not optimal for standby. It also prevents automatic wakes of the platform in order to
20 download information such as e-mails, and therefore it breaks Connected Standby. While the
system is armed, at block 2035, no manual disarming or decryption is needed, in one
embodiment.

At block 2050, the process determines whether the shift to hibernate was successful.
If so, at block 2055 the platform is hibernating and therefore the data is protected. Once the
25 data is protected, the process ends at block 2030. In one embodiment, the process continues
to monitor for suspicious theft events for other security actions, at block 2040. In one
embodiment, if the system is monitoring for suspicious events in the hibernate state, the
system may send out an alert or perform another action when a suspicious theft event is
detected.

30 If the shift to hibernation was not successful, as determined at block 2050, the process
forces the platform to turn off at block 2060. This forced turning off is designed such that no
software can interrupt the process. Once the platform is off, the data is only accessible with a
password and thus the platform is armed and the data protected, at block 2055. The process
then ends at block 2030. In one embodiment, the process continues to monitor for suspicious

theft events for other security actions, at block 2040. In this way, the system allows a protected standby state, without imposing the additional overhead of requiring a password to access the data if no suspicious events were detected, and without breaking Connected Standby usages. This enables a layer of protection that is transparent to the user unless a
5 suspicious event is detected.

Figure 2 1 is a flowchart of one embodiment of transparent boot/resume. In general, computer systems do not require the entry of a password, when a mobile system is resumed from a Standby or Connected Standby state. This process, in one embodiment, allows the system to force a non-authorized user to enter a password on resume, even if the user himself
10 is never prompted for that password (assuming the user is away when the non-authorized user attempts access). This process, in one embodiment, also allows the system to boot from a state normally requiring manual entry of a password, without prompting the authorized user for the password. The process starts at block 2 1 10. In one embodiment, this process starts when a user turns on a computer, or initiates the booting process. For simplicity, the term
15 "booting" here refers to moving from a reduced power state to an ON state, regardless of whether BIOS boot is required.

At block 2120, the system starts the booting process. If the platform is a computer system, in one embodiment the CPU (central processing unit, or processor) initializes itself. Since the anti-theft system is operational in all power modes, it is able to reach a conclusion
20 about user proximity even before system boot starts.

At block 2130, user presence is verified. In one embodiment, this determination may be based on user presence monitoring that occurred prior to system boot. User presence may be verified based on proximity of a paired Bluetooth or other network device, a visual identification based on camera input (e.g. identifying the user at the platform), or another
25 presence identification.

If the user presence is verified, at block 2180, the process goes directly to a usable screen. This means the system skips the necessity to enter a password. This increases usability and prevents adverse effects to usability of the platform for the authorized user. The process then ends at block 2170.

If the user's presence is not verified, the process continues to block 2140. At block
30 2140, the process finishes booting to the password screen. In one embodiment, the password requirement may be modified to enable the use of an NFC, biometric, or other authentication mechanism.

At block 2150, after the identification/password is received the system verifies whether it is accurate. If so, the process continues to block 2180 to provide a usable screen, since an authorized user's presence has been validated.

If the password is incorrect, or does not reflect the presence of an authorized user, the process continues to block 2160. In one embodiment, this occurs only after providing a plurality of chance to enter the proper password/ID.

At block 2160, in one embodiment an alert is sent to the user, or another security action is taken. In another embodiment, no action is taken except preventing the platform boot. The security action may alert the user, send an alert to a security server, shut down the computer, or in one embodiment, authorize a kill pill (e.g. make the computer unusable.) The process then ends at block 2170.

Figure 22 is a diagram of one embodiment of a multi-kill pill system. The diagram shows three possible kill-pill implementations. A kill-pill is a method of making a computer-system platform unusable, or its data inaccessible or erased. It is designed to be applied when the platform is stolen or lost, and the value of the data on the platform is higher than the value of the platform itself.

The first example has a client platform 2210, and a self-kill pill 2215. The self-kill pill is invoked when there is a suspicion of theft, and no user action has occurred in time. In general, the time before invoking the self-kill pill may be a few hours to a few days. This means that the thief may have a chance to use or sell the platform prior to the kill pill being invoked.

The second example has the client platform 2220 and a service kill pill 2225. The service kill pill 2225 enables an owner 2230 to notify a service 2235, to send a service kill pill 2225. However, since this requires notification, the owner 2230 has to become aware of the theft, then notify the service 2235 and await the service's initiation of the kill pill 2225. Therefore, this method too may provide enough time for a thief to use or sell the platform before the kill pill is activated.

The third example is a multi-kill pill 2255. The client platform 2250 is protected by a kill pill 2255 which can be invoked in a multiplicity of ways. In one embodiment, three options are available: a self kill option, alerting of a kill pill service to remotely invoke the kill pill, and a notification of the owner, who can then engage the service 2265 to invoke the kill pill 2255. Because this multi-pronged approach enables a rapid response the thief cannot sell the platform quickly enough, which means that the solution has an increased deterrence

against theft, compared to a kill-pill solution that does not have an immediate reaction element.

In one embodiment, when the client platform 2250 identifies a theft suspicion, an alert is sent out to the owner 2260, and the service 2265. If the owner 2260 responds, indicating
5 there is no theft, the process ends. But if the alert is unsuccessful (not properly received by the owner, or no response received), the system initiates the self-kill pill. Alternatively, the service 2265 may send the kill pill notice, in response to user 2260 authorization.

In one embodiment, since the immediate anti-theft reaction technology operates in low power states as well, it would not help the thief to keep the platform in a low power state
10 in order to delay invocation of the kill-pill.

Figure 23 is a flowchart of one embodiment of power management of the anti-theft mechanism's components. The process starts at block 2310. At block 2320, the system enters a reduced power consumption status. In one embodiment, this occurs whenever the platform is disconnected from AC power. In one embodiment, this occurs when the platform is in a
15 reduced power state, e.g. standby, connected standby, hibernate, or OFF mode. In one embodiment, all platform states may be considered as applicable for reduced power consumption mode (e.g., even ON and connected to AC power).

At block 2330, the system determines the protection mode of the platform. As noted above, the modes are: unarmed, armed, arming-in-process, and suspecting.

At block 2340, the process identifies the authorized interfaces that may be used with
20 the platform. The interfaces may include one or more of: an NFC reader, a Bluetooth pairing, a video camera, a biometric reader, a microphone, and others. Each of these interfaces may be located on the OEM Board or implemented as a peripheral.

At block 2350, the process determines whether any interfaces are relevant to the
25 current mode. The current mode shows which, if any, actions may be received via an interface. Figure 24 shows an exemplary list of modes and associated types of input that would be recognized. One or more interface types may be associated with each of these types of input.

If no interfaces are relevant, the process at block 2360 removes power from all
30 interfaces. If some interfaces are relevant, only those selected interfaces are powered, at block 2370. This reduces the overall power consumption by the platform. Since these interfaces are powered even in low power consumption states, reducing the power consumption is useful.

The process then continues to block 2380.

At block 2380, the process determines whether the lowered consumption requirement has ended. In one embodiment, the lowered consumption requirement may end when the system is placed in the ON state and/or when the platform is plugged into an AC outlet or docked, thus removing the need to conserve power. In one embodiment, the lowered
5 consumption requirement may be considered applicable for all platform power states. If the lowered power consumption need is ended, the process ends at block 2385. The process would restart again, at block 2310, when the system once again would need to reduce its power consumption.

If the lowered consumption need is not ended, the process at block 2390 determines
10 whether the mode of the mechanism has changed. The mode of the mechanism may change due to user input, idle time, or other settings. If the mode has not changed, the process returns to block 2380, to continue monitoring whether the lowered consumption need has ended. If there is a change in the mode, the process continues to block 2330 to determine the mode, and adjust settings as needed.

15 In this way, the system enables the use of the interfaces regardless of mode, while reducing power consumption when possible.

Figure 25 is a flowchart of one embodiment of a protective override mechanism. An override may be invoked to the anti-theft mechanism due to various reasons. Reasons may include: The end-user left his disarming device (e.g., phone or badge) elsewhere, the
20 disarming device malfunctioned or lost power, the platform is being returned from the end-user to IT and repurposed to another end-user, the platform is being recalled from the end-user to the OEM, and other reasons. The process starts at block 2510.

At block 2520, the platform is in an armed mode. In the armed mode, disarming is required to access the data on the platform. In one embodiment, the platform may have
25 entered the armed mode automatically or due to user action.

At block 2530, the process determines whether a disarming is requested. If no disarming is requested, the process continues to block 2520 to maintain the platform in the armed mode.

If disarming is requested, the process continues to block 2540. At block 2540, the
30 process determines whether the disarming request is successful. If so, at block 2550 the platform is disarmed. The process then ends at block 2560. A subsequent override request in this mode will be immediately granted.

If the disarming request is not successful, the process continues to block 2570. In one embodiment, this occurs only after a set number of failed attempts.

At block 2570, the process determines whether override has been requested. If no override is requested, the process returns to block 2520, and the platform remains in the armed mode.

If the override is requested, the process, at block 2580 moves the platform to the
5 suspecting mode. In the suspecting mode, at block 2590 the soft responses to the suspecting mode are performed. Soft responses are defined as reactions that are not hard to reverse in order to regain platform functionality. Examples of soft reactions include transmission of an alert, transition to a different power state in order to protect data (under the assumption that the end-user knows the data protection password).

10 After all soft responses have been performed, in the suspecting mode, the process continues to block 2550, and transitions to the unarmed mode. In one embodiment, in the unarmed mode the platform is usable. However, the system does not decrypt the data on the platform. Thus, while the platform is not "unusable" the data remains protected. The process then ends.

15 Figure 26 compares between various options of override scenarios. The option described above is the last one, in which the thief cannot steal data and asset, but the owner will not end up with an unusable system when an override is requested. In this way, the data remains protected and a theft suspicion alert is sent in order to protect against possible theft in case the thief attempted to invoke the override. However, the platform remains accessible, in
20 case it was the end-user who invoked the override.

Figures 27A and 27B are a flowchart of one embodiment of corporate provisioning of a platform. The process starts at block 2710. At block 2715, a configuration alteration request is received. The configuration alteration may change alerting mechanisms, pair a device with the platform, remove a device from pairing, change timing of alerts, add or remove a kill pill,
25 or perform other alterations to the system.

At block 2720, the process determines whether the request is a direct user request. If so, at block 2725, the process determines whether the user has been identified as being away from the platform. As noted above, the user's proximity to the platform may be monitored based on a paired device, or an arming mode of the device.

30 If the user is identified as away, the process, at block 2730 rejects the request, assuming it is a rogue request. In one embodiment, the system may further send an alert if a request is identified as a rogue request. The process then ends at block 2733.

If the user had not been identified as away at block 2725, the process continued to block 2735. At block 2735, the process verifies the physical presence of the user, to verify

that the configuration was performed by a physical user operating the configuration software, as opposed to by malicious software. In one embodiment, this can be verified by aggregating the user's requests for policy changes and then displaying them on some part of the screen which is not readable to software (e.g., "sprite" screen), but which the user can see. In one
5 embodiment, this is accomplished by providing the anti-theft mechanism direct side-band access to the graphics controller. This part of the screen would also contain some means of confirmation. For example, it may display a confirmation code which only the user can see, or request an action from the user. The user would then type in the code, perform the requested action, or otherwise attest that the configuration request was made by an actual
10 user. If attestation of physical user presence is not properly received, the process continues to block 2730 to reject the request as a rogue request. Otherwise, the process continues to block 2737.

At block 2737, the request is accepted and recorded.

At block 2740, the process determines whether the prior authenticated setting for this
15 configuration element was "null" (e.g. blank). If so, the latest value entered by the user is applied as the mechanism's active policy in block 2745. In any case, the value entered by the user is recorded as the user's desired policy. The process then ends at block 2733. If the configuration element was not null prior to the user's entry, the latest recorded and authenticated value is applied as the mechanism's active policy, at block 2750. The process
20 then ends at block 2733.

If, at block 2720, the process found that the request was not a direct user request (e.g., arrived through an interface which does not require or permit attestation of configuration by a physical user), the process continued to block 2755. At block 2755, the process determines whether non-user configuration is permitted. In one embodiment, the user may have
25 administrator configuration capability disabled. In one embodiment, for a corporate-owned platform, the user may not have the ability to disarm the administrator configuration.

If non-user configuration is not permitted, at block 2730, the system assumes it is a rogue request, and the process ends.

If non-user configuration was ever permitted, the process continues to block 2765. At
30 block 2765, the process determines whether after the last time that the user allowed non-user configuration by policy, the user has reset settings to default, such that the policy of not allowing non-user configuration also reverted to a default. If so, the process continues to block 2730, assuming this is a rogue request and discarding it. In one embodiment, the user may validate a non-user configuration request. In one embodiment, the user may be informed

about a non-user configuration request. In one embodiment, the system does not discard such rogue requests but rather saves them, and enables the user to validate them, or be informed about them. This enables an administrator to make changes, even if a prior change was overridden by the user.

5 If the mode of the system is such that the user allowed for non-user configuration requests and did not revert that policy to default afterward, the process continues to block 2770.

 At block 2770, the process determines whether the non-user has been provisioned. Provisioning a non-user provides authorization to a particular non-user to make changes. If
10 the non-user has not been provisioned, at block 2730 the system assumes the request is a rogue request and discards it. If the user has been provisioned, the process, at block 2780 determines whether the command can be authenticated. Authentication, in one embodiment, includes validating the administrator as the provisioned-non-user. If the command cannot be authenticated, at block 2730 the process assumes the request is rogue and discards it.

15 If the command can be authenticated, at block 2785 the process assumes the request is valid, accepts and records it. The process then continues to block 2740, to determine whether to apply this non-user setting (in case it's not null), or to apply the latest recorded user setting (in case the now recorded non-user setting is null). The process described herein is for a system in which the user has the primary control over the configuration of the platform. That
20 may not be the case in all situations.

 Figure 28 is a flowchart of one embodiment of platform security in a monitored environment. A monitored environment is one in which there are controlled exit points. A controlled exit point may be an exit point that can be locked remotely, an exit point with one or more guards, or an exit point which can be otherwise made inaccessible. The process starts
25 at block 2810. In one embodiment, the process starts when a platform is being used in the monitored environment. The flowchart is from the perspective of a security server, which receives information from the platform, and sends information to the controlled access points. In one embodiment, the system may be configured to enable a platform to directly send control signals to the controlled exit points.

30 At block 2815, the security server receives a notification that the platform is armed. The server assumes that the platform is not stolen.

 At block 2820, the process determines whether a "suspecting" status update has been received from the platform. If no such mode has been received, the process returns to block 2815, to continue monitoring the armed platform. In one embodiment, when the platform is

disarmed, the security server's monitoring is turned off. In one embodiment, the platform sends a notification that it has been disarmed, which ends monitoring.

If a "suspecting" status update is received from the platform, at block 2820, the process continues to block 2825. At block 2825, the process determines whether the
5 suspecting mode was entered because of an attempt to override the disarming in the armed or suspecting modes. If so, at block 2830 the system alerts the controlled exit point. This may include alerting a guard, locking a gate, sounding an audio alarm at the exit point or throughout the building, or other actions. In one embodiment, some of these actions may take place with a time delay. For example, before alerting guards, the system may provide
10 sufficient time for a user to disarm his platform, in case this was a false positive. In one embodiment, in order to further reduce false positives, the platform may locally provide an indicator to the user, so that he is aware that the platform is in suspecting mode and that further significant movement with it will cause the guards to be alerted. This indicator may be a visual indicator, an audio indicator, or another type of indicator.

15 At block 2835, the process determines whether the user has disarmed the platform, indicating that the authorized user has indicated that he or she has the platform, and there is no theft in progress. If the end user has successfully disarmed the platform, at block 2840 the alert is canceled. The process then returns to block 2815, with the platform armed and indicated as not stolen. In one embodiment, the platform may enter a disarmed mode and
20 terminate this monitoring loop.

If no authorized user disarming was received, at block 2835, the server continues to track platform location and keep the alert. In one embodiment, the platform may be able to receive motion data, based on one or more of wireless access point data, accelerometer data, GPS data, or other motion or location based information. The server may use this information
25 to track the platform.

At block 2850, the process determines whether the platform has been found. If so, the process ends at block 2852. Otherwise, the process returns to block 2835, to continue monitoring for user disarm or having the platform found. In this way, the system tracks the platform, and ensures that a thief cannot take the platform from the monitored environment.

30 Alternative to status override, the system may enter the alert mode when significant movement is detected while the platform is armed (block 2855), or when the platform fails to send a status update in the suspecting mode (2870). In each of these scenarios, and other scenarios not shown in which a security server may consider the platform stolen, the process continues to block 2830, and the controlled exit points are alerted by the security server, to

attempt to thwart a thief. If no such alert is needed, the process returns to block 2825 to continue monitoring. While monitoring for alert mode entry in block 2825, 2855, and 2870, the system can be disarmed by a user, at block 2860. If the system is disarmed, the system moves from the suspecting mode to Unarmed mode, at block 2865, and the process ends at
5 block 2852.

Figure 29 is a block diagram of an exemplary system 2900 in accordance with an embodiment of the present invention. The system 2900 may be coupled to the OEM board, described above, which implements the always-available anti-theft system described herein. As shown in Figure 29, multiprocessor system 2900 is a point-to-point interconnect system,
10 and includes a first processor 2970 and a second processor 2980 coupled via a point-to-point interconnect 2950.

Processors 2970 and 2980 are shown including integrated memory controller (IMC) units 2972 and 2982, respectively. Processor 2970 also includes as part of its bus controller units point-to-point (P-P) interfaces 2976 and 2978; similarly, second processor 2980
15 includes P-P interfaces 2986 and 2988. Processors 2970, 2980 may exchange information via a point-to-point (P-P) interface 2950 using P-P interface circuits 2978, 2988. As shown in Figure 29, IMCs 2972 and 2982 couple the processors to respective memories, namely a memory 2932 and a memory 2934, which may be portions of main memory locally attached to the respective processors.

Processors 2970, 2980 may each exchange information with a chipset 2990 via
20 individual P-P interfaces 2952, 2954 using point to point interface circuits 2976, 2994, 2986, 2998. Chipset 2990 may optionally exchange information with the coprocessor 2938 via a high-performance interface 2939. In one embodiment, the coprocessor 2938 is a special-purpose processor, such as, for example, a high-throughput MIC processor, a network or
25 communication processor, compression engine, graphics processor, GPGPU, embedded processor, or the like. In one embodiment, chipset 2990 may implement the OEM board providing the always-available security system. In one embodiment, the chipset 2990 may be separately powered, as described above.

A shared cache (not shown) may be included in either processor or outside of both
30 processors, yet connected with the processors via P-P interconnect, such that either or both processors' local cache information may be stored in the shared cache if a processor is placed into a low power mode.

Chipset 2990 may be coupled to a first bus 2916 via an interface 2996. In one embodiment, first bus 2916 may be a Peripheral Component Interconnect (PCI) bus, or a bus

such as a PCI Express bus or another third generation I/O interconnect bus, although the scope of the present invention is not so limited.

As shown in Figure 29, various I/O devices 2914 may be coupled to first bus 2916, along with a bus bridge 2918, which couples first bus 2916 to a second bus 2920. In one
5 embodiment, one or more additional processor(s) 2915, such as coprocessors, high-throughput MIC processors, GPGPU's, accelerators (such as, e.g., graphics accelerators or digital signal processing (DSP) units), field programmable gate arrays, or any other
processor, are coupled to first bus 2916. In one embodiment, second bus 2920 may be a low
pin count (LPC) bus. Various devices may be coupled to a second bus 2920 including, for
10 example, a keyboard and/or mouse 2922, communication devices 2927 and a storage unit 2928 such as a disk drive or other mass storage device which may include instructions/code and data 2930, in one embodiment. Further, an audio I/O 2924 may be coupled to the second
bus 2920. Note that other architectures are possible. For example, instead of the point-to-point architecture of Figure 29, a system may implement a multi-drop bus or other such
15 architecture. In one embodiment, the OEM board implementing the always-available anti-theft system (not shown) may be coupled to bus 2916 or second bus 2920.

Referring now to **Figure 30**, shown is a block diagram of a second more specific exemplary system 3000 in accordance with an embodiment of the present invention. Like elements in Figures 29 and 30 bear like reference numerals, and certain aspects of Figure 29
20 have been omitted from Figure 30 in order to avoid obscuring other aspects of Figure 30.

Figure 30 illustrates that the processors 2970, 2980 may include integrated memory and I/O control logic ("CL") 2972 and 2982, respectively. Thus, the CL 2972, 2982 include integrated memory controller units and include I/O control logic. Figure 30 illustrates that not
25 only are the memories 2932, 2934 coupled to the CL 2972, 2982, but also that I/O devices 3014 are also coupled to the control logic 2972, 2982. Legacy I/O devices 3015 are coupled to the chipset 2990.

One or more aspects of at least one embodiment may be implemented by representative instructions stored on a machine-readable medium which represents various logic within the processor, which when read by a machine causes the machine to fabricate
30 logic to perform the techniques described herein. Such representations, known as "IP cores" may be stored on a tangible, machine readable medium and supplied to various customers or manufacturing facilities to load into the fabrication machines that actually make the logic or processor.

Such machine-readable storage media may include, without limitation, non-transitory, tangible arrangements of articles manufactured or formed by a machine or device, including storage media such as hard disks, any other type of disk including floppy disks, optical disks, compact disk read-only memories (CD-ROMs), compact disk rewritable's (CD-RWs), and
5 magneto-optical disks, semiconductor devices such as read-only memories (ROMs), random access memories (RAMs) such as dynamic random access memories (DRAMs), static random access memories (SRAMs), erasable programmable read-only memories (EPROMs), flash memories, electrically erasable programmable read-only memories (EEPROMs), phase change memory (PCM), magnetic or optical cards, or any other type of media suitable for
10 storing electronic instructions.

Accordingly, embodiments of the invention also include non-transitory, tangible machine-readable media containing instructions or containing design data, such as Hardware Description Language (HDL), which defines structures, circuits, apparatuses, processors and/or system features described herein. Such embodiments may also be referred to as
15 program products.

In the foregoing specification, the invention has been described with reference to specific exemplary embodiments thereof. It will, however, be evident that various modifications and changes may be made thereto without departing from the broader spirit and scope of the invention as set forth in the appended claims. The specification and drawings
20 are, accordingly, to be regarded in an illustrative rather than a restrictive sense.

CLAIMS

What is claimed is:

1. A platform including an always-available theft protection system, the system
5 comprising:
 - an arming logic to arm the platform, when an arming command is received;
 - a risk behavior logic to detect a potential problem when the platform is armed;
 - a core logic component to provide logic to analyze the potential problem, and to move
the platform to a suspecting mode, when the potential problem indicates a theft suspicion;
 - 10 a configuration logic to configure settings for the system when the platform is in an
unarmed mode, the configuration logic including:
 - a user logic enabling an authorized user to alter settings; and
 - an administrator logic enabling an administrator to alter the settings using an
authenticated set request.
- 15 2. The system of claim 1, wherein the user logic sets user settings, and the
administrator logic sets administrator settings, such that when both user settings and
administrator settings are non-NULL, the administrator settings override the user settings.
- 20 3. The system of claim 2, wherein a default setting for all administrator settings
is NULL.
4. The system of claim 1, wherein the administrator logic is enabled only when
the authorized user enables the administrator logic.
- 25 5. The system of claim 1, wherein the user logic is enabled only when the user
demonstrates physical presence by the platform.
6. The system of claim 1, further comprising an override logic, the override logic
30 reverting the settings for the system to a default.
7. The system of claim 1, further comprising:
 - the user logic to authenticate the user prior to allowing the authorized user to alter the
settings.

8. The system of claim 7, wherein authentication comprises verifying a user's identity.

5 9. The system of claim 8, wherein authentication comprises verifying the user's presence at the platform.

10 10. The system of claim 9, further comprising:
a UI feature to display information to the user, in a way that is unobservable by a malicious software application, the information used by the user to verify the user's physical presence at the platform.

11. A method of setting configuration for an always-available theft protection system comprising:
15 receiving a configuration setting request;
determining whether the platform is armed, and discarding the request when the platform is armed;
determining whether the request is a direct user request, and if so, accepting and recording the request when the user's physical presence is verified;
20 applying the value to alter the configuration setting of the system.

12. The method of claim 11, further comprising:
when the configuration setting request is from another party, determining whether the other party is provisioned to provide configuration settings;
25 authenticating the configuration setting request from the other party, and applying the authenticated configuration setting.

13. The method of claim 12, further comprising:
determining whether the platform has been reset to a baseline setting, the baseline setting not permitting configuration by the other party; and
30 if the platform has been reset, rejecting the configuration setting request from the other party.

14. The method of claim 11, further comprising:

determining whether the user is away from the platform, prior to determining whether the request is a user's physical presence.

15. The method of claim 14, wherein the determination of whether the user is
5 away is based on a paired device, indicating a proximity of the paired device to the platform.

16. The method of claim 11, wherein the physical presence verification uses a
sprite screen to display a code used by the user to verify the physical presence of the user at
the platform.

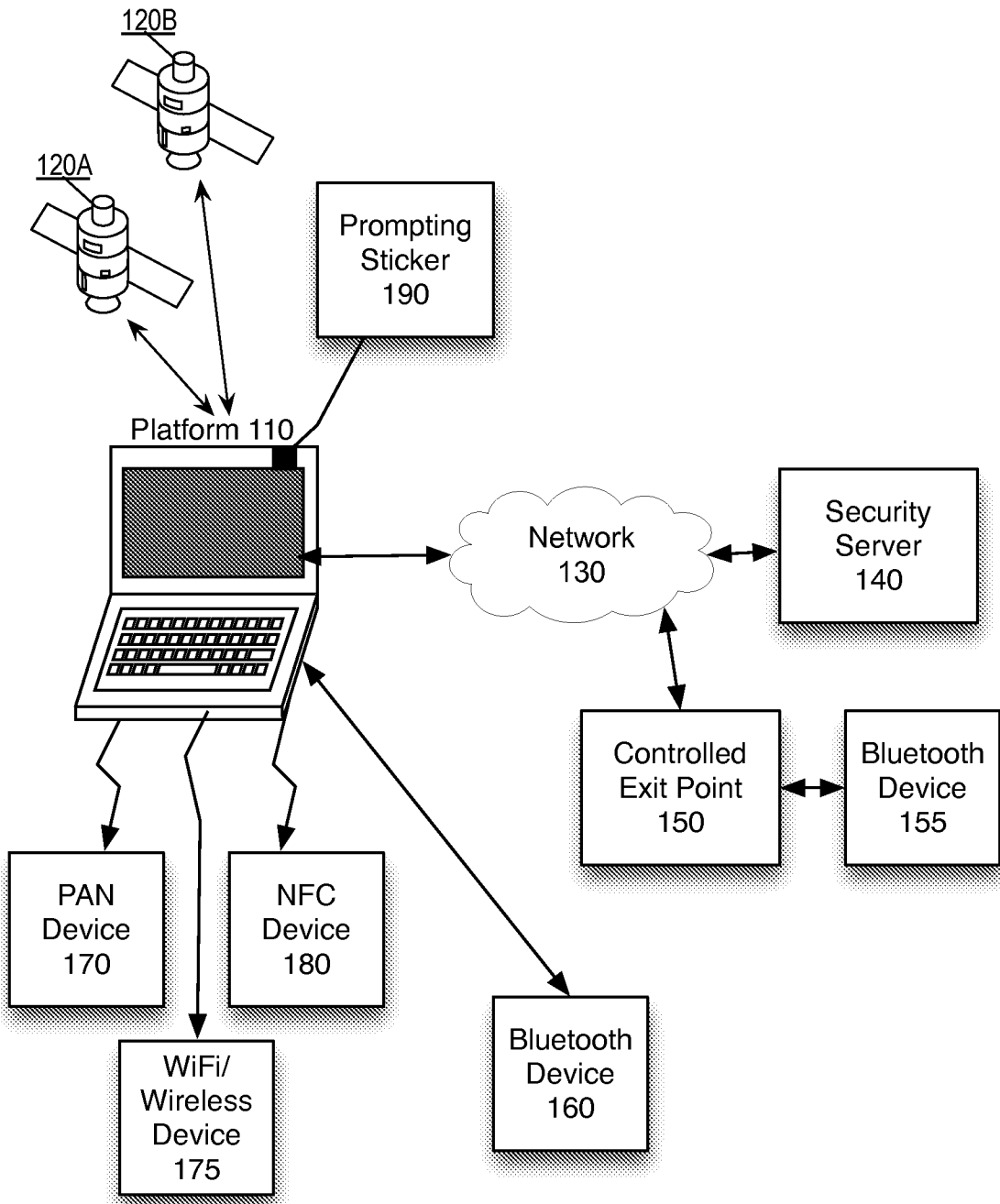

Fig. 1

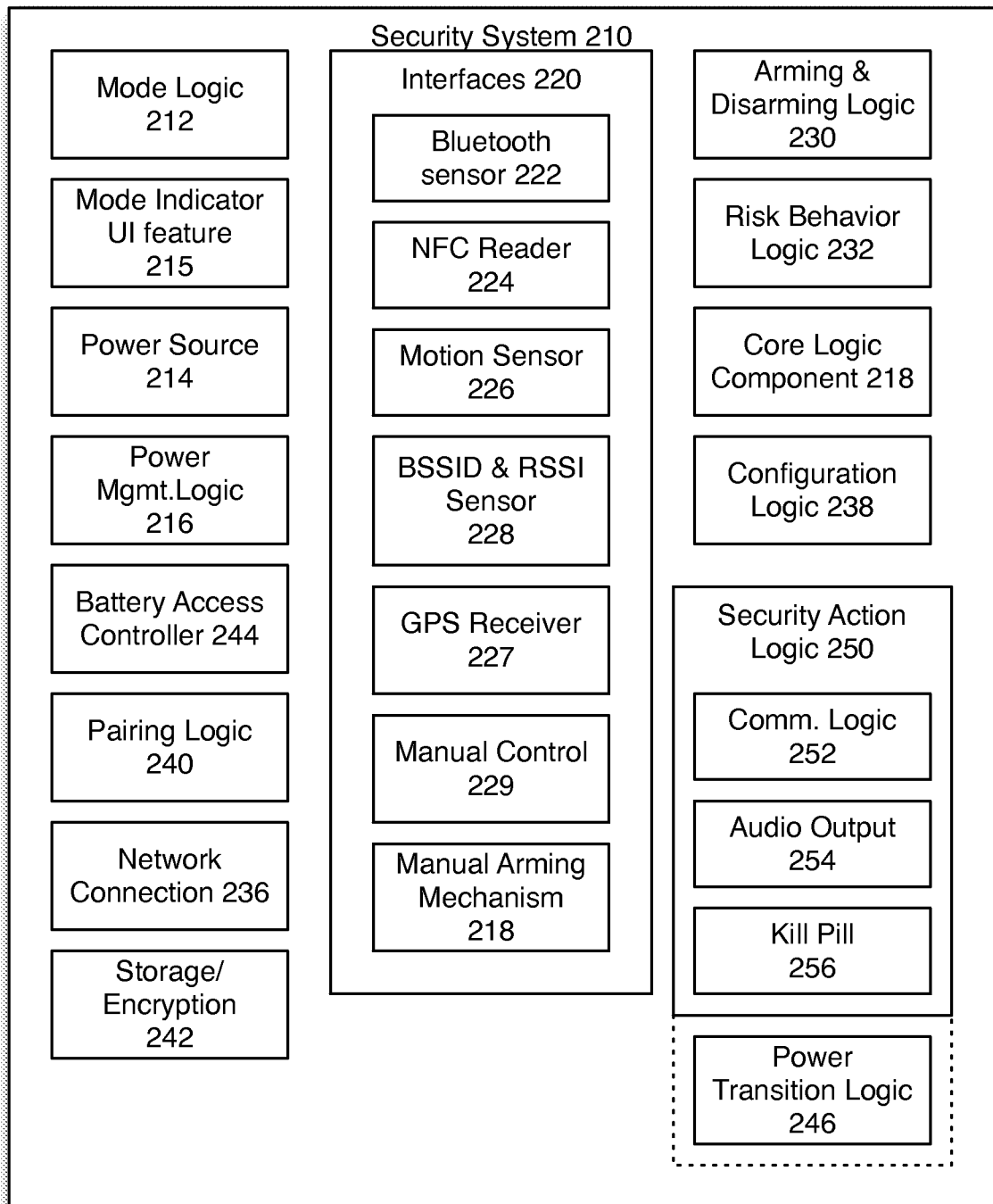

Fig. 2A

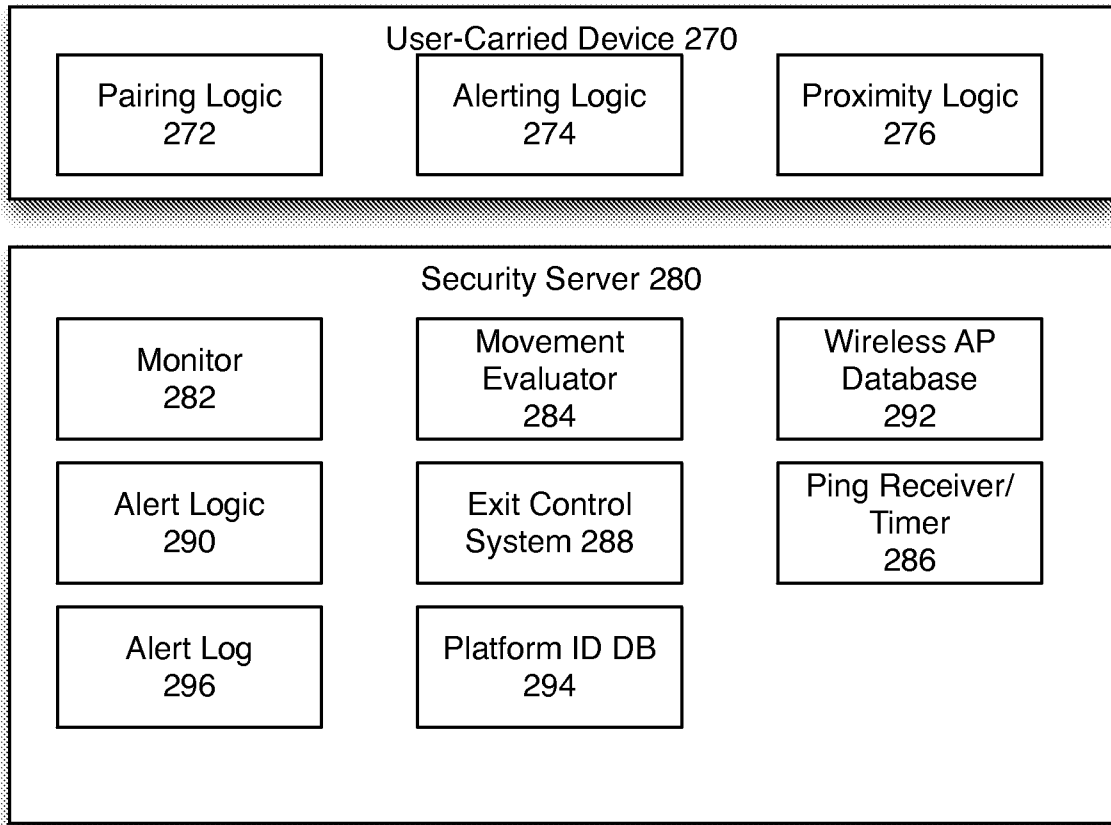

Fig. 2B

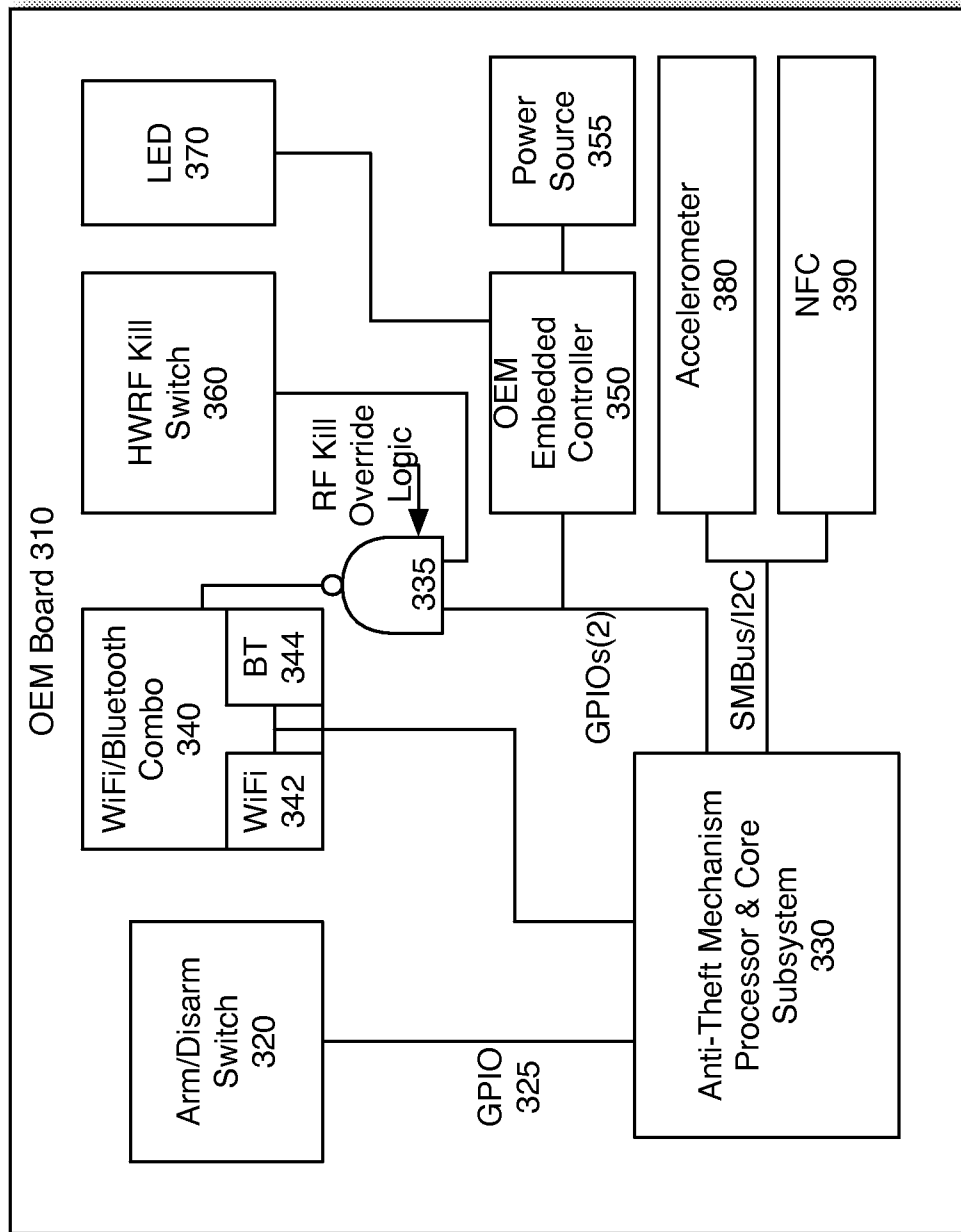

Fig. 3

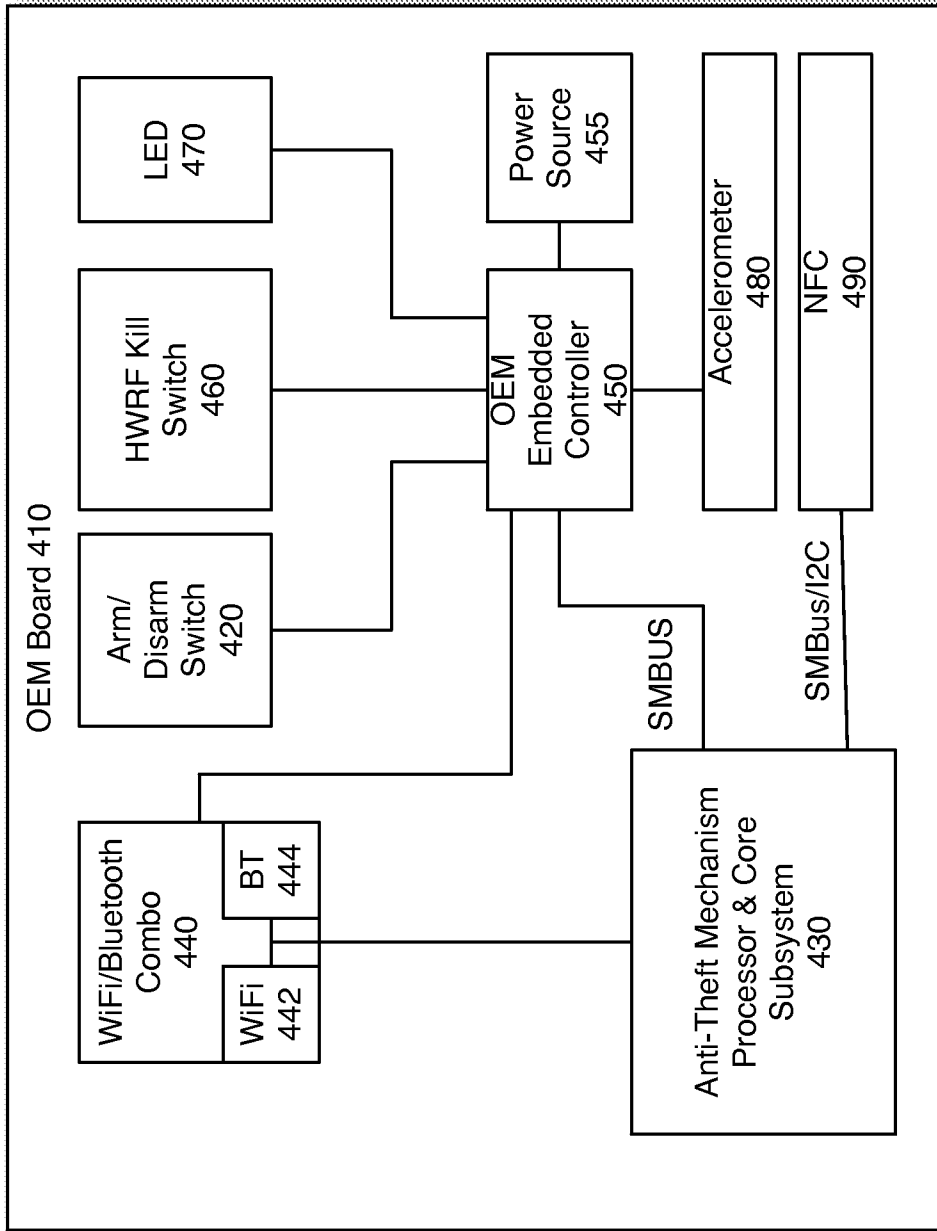

Fig. 4

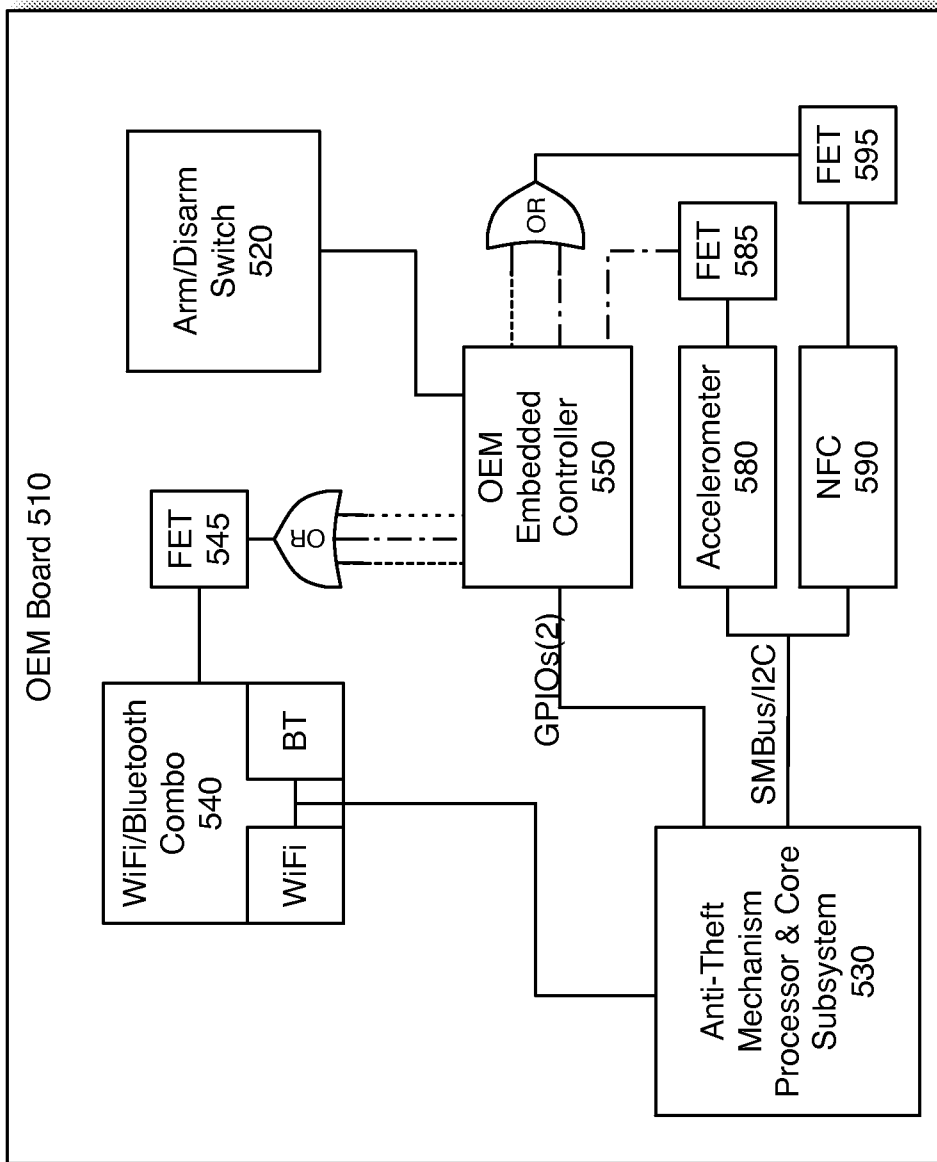

Fig. 5

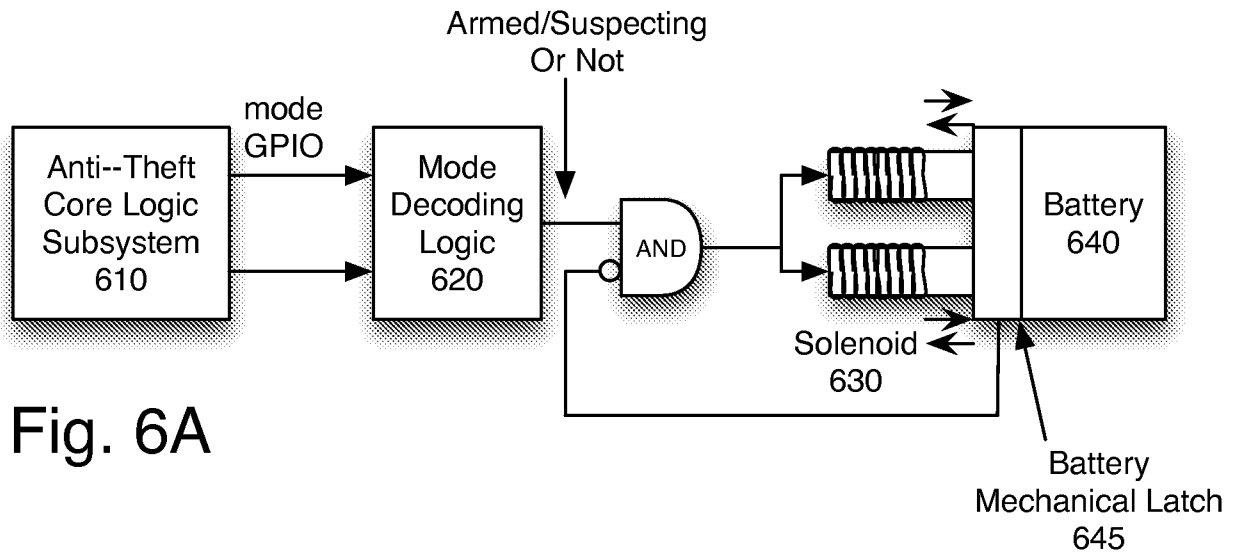

Fig. 6A

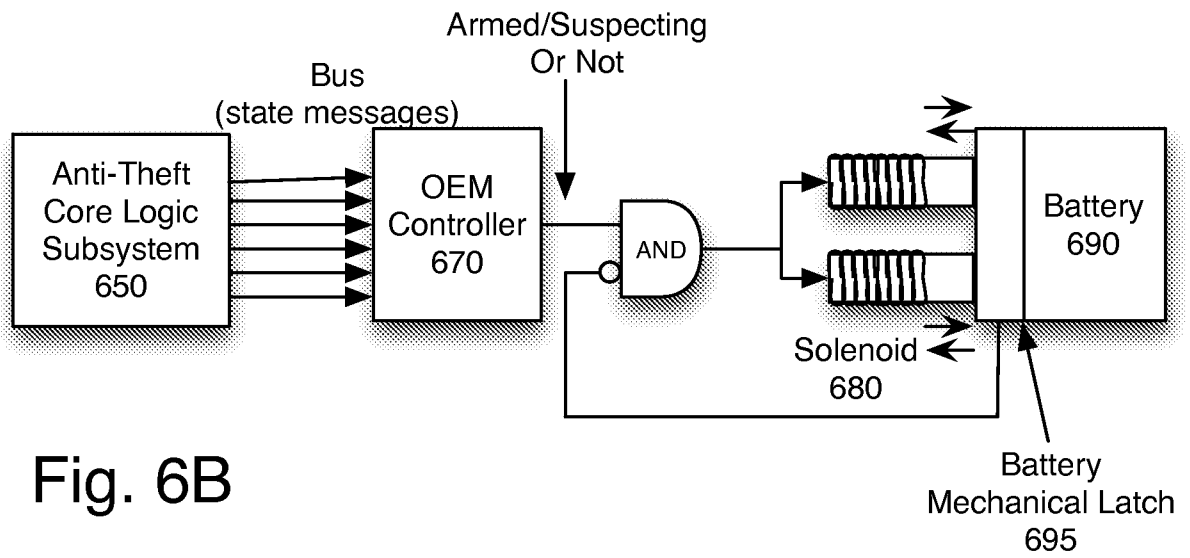

Fig. 6B

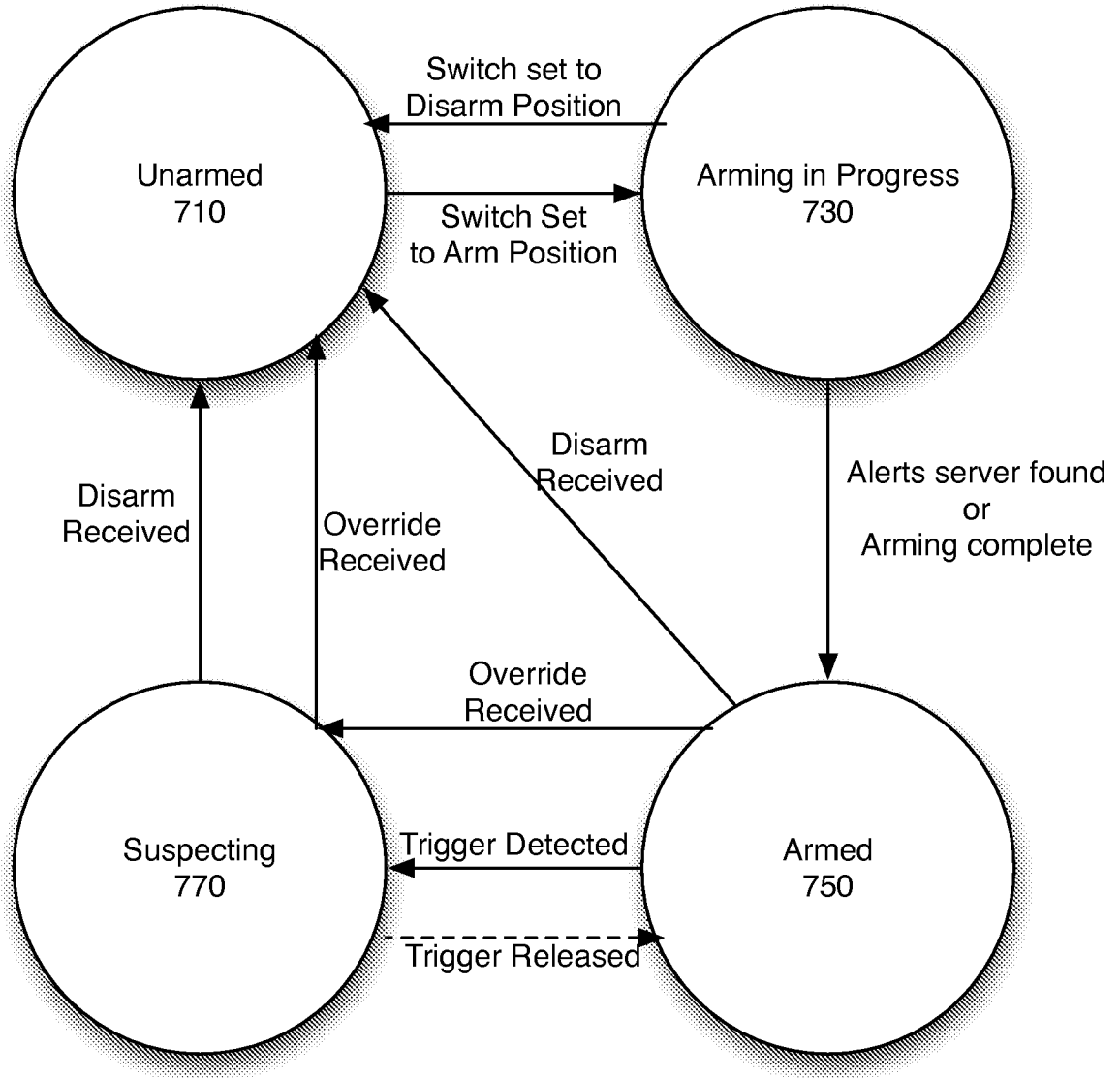

Fig. 7

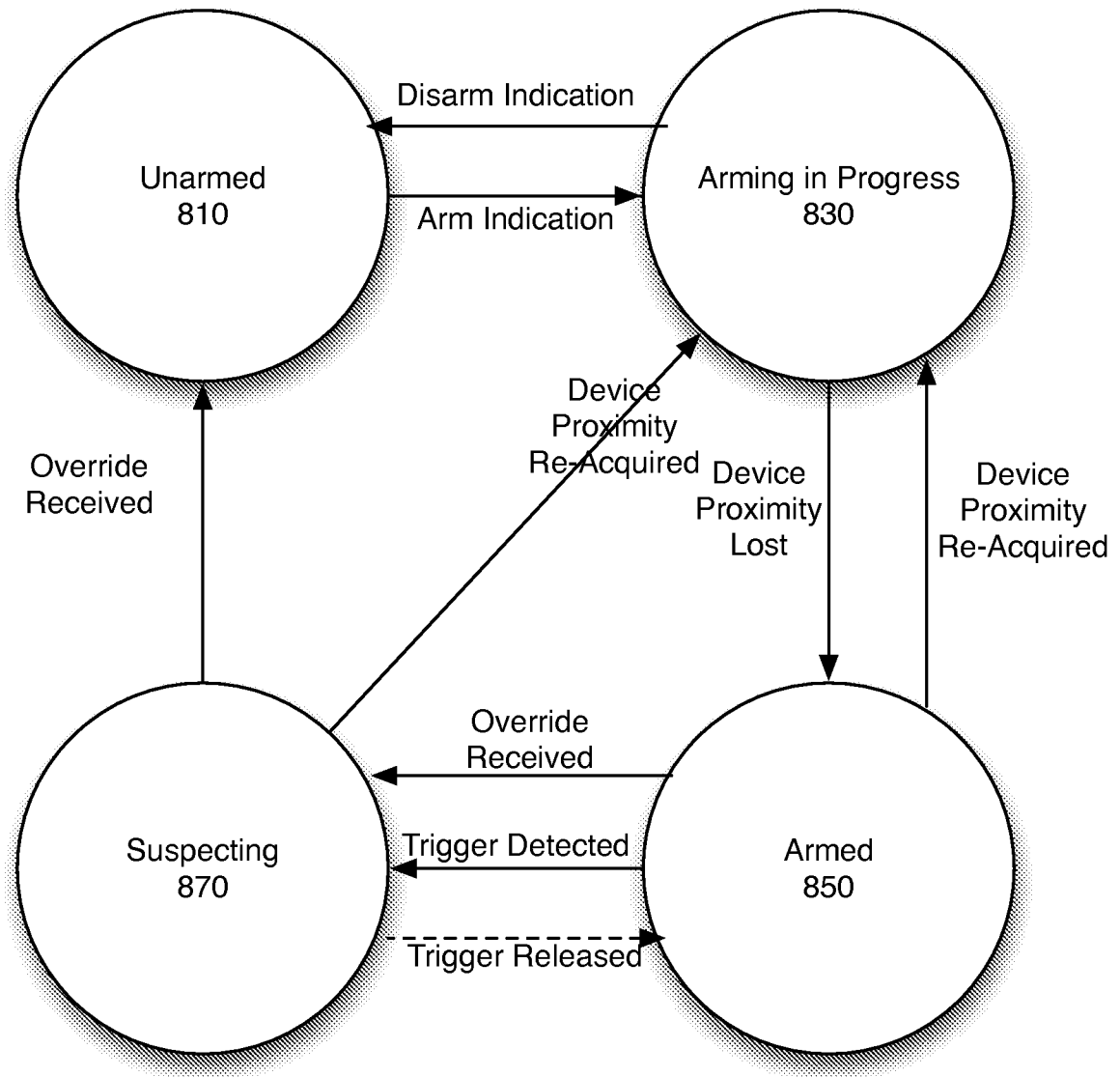

Fig. 8

MODES			
	Unarmed	Arming in Progress	Armed
LED	Off	Arming (blinking)	Armed (lit)
Packets sent	Disarm (if armed)	Initial connection	Armed
Configuration	Unblocked	-	Blocked
Transition Timer	Cancel	Cancel	Cancel
			Suspecting
			Suspecting (flashing)
			Info re suspicion
			Blocked
			Use to transition

Fig. 9

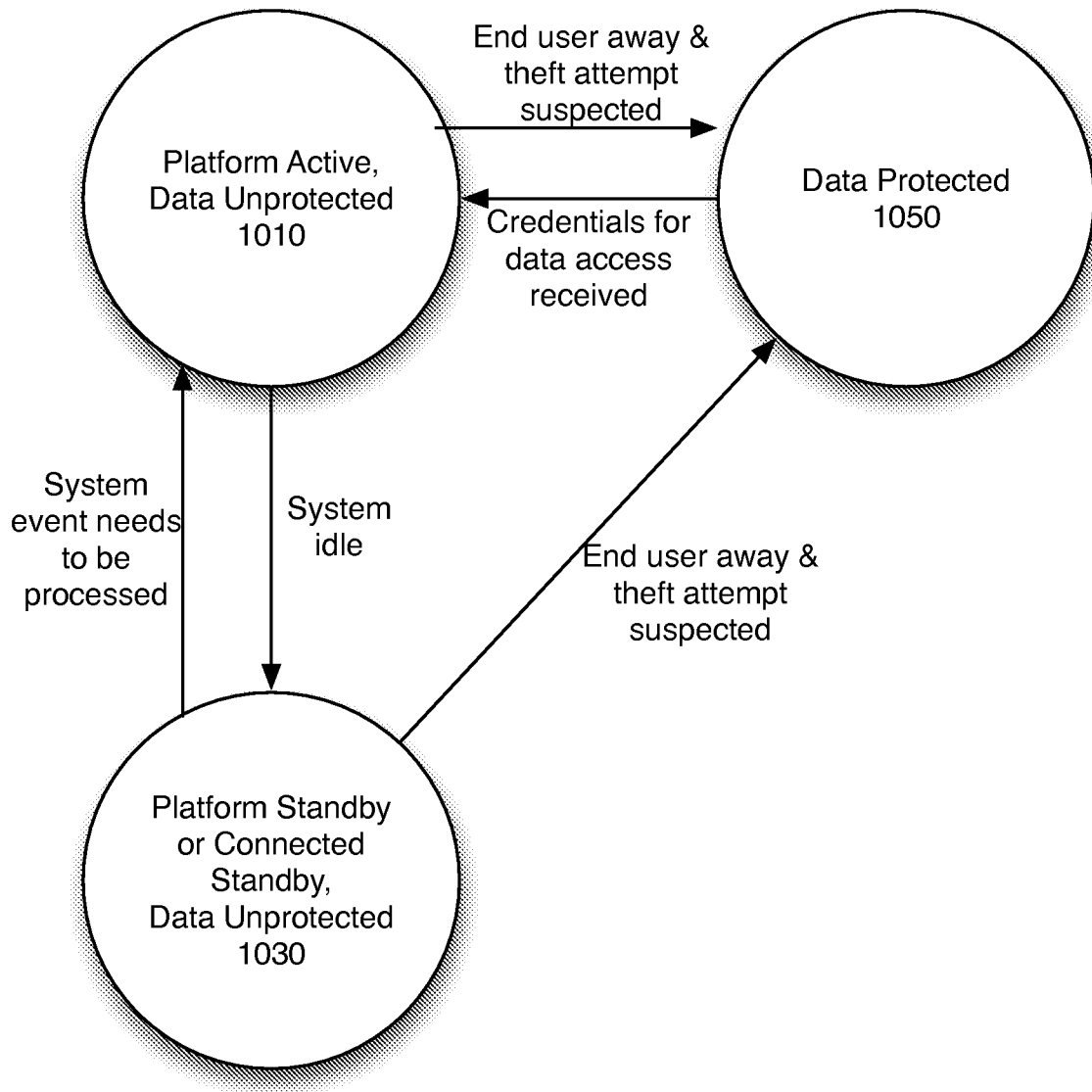

Fig. 10

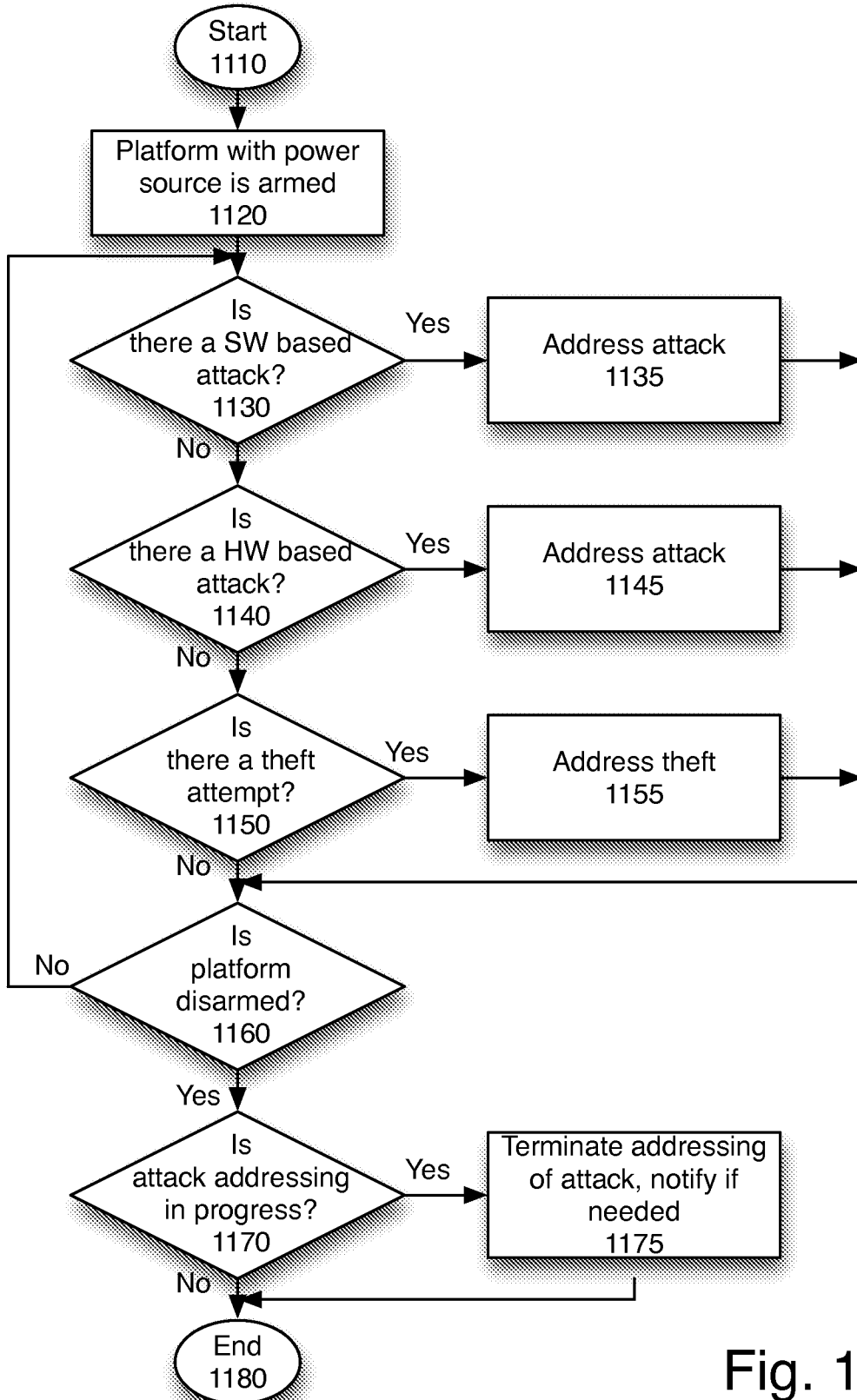

Fig. 11A

Might user be Away from Platform?	Might someone be taking platform?	Platform Mode & action	Server action	User-carried device action
No	No	Unarmed / Arming-In-Progress	None	None
No	Yes	Unarmed / Arming-In-Progress	None	None
Yes	No	Armed	None	None (user-configured policy is for phone not to alert on proximity loss)
Yes	No	Armed	None	Alert (user-configured policy is for phone to alert on proximity loss)
Yes	Yes	Suspecting – protect data and/or send alerts	Track – alerts keep arriving but showing no significant movement	None (user-configured policy is for phone not to alert on proximity loss)
Yes	Yes	Suspecting – protect data and/or send alerts	Track – alerts keep arriving but showing no significant movement	Alert (user-configured policy is for phone to alert on proximity loss)
Yes	Yes	Suspecting – protect data and/or send alerts	Alert (e.g owner, user, guard) – alerts show significant movement or stop arriving abruptly	None (user-configured policy is for phone not to alert on proximity loss)
Yes	Yes	Suspecting – protect data and/or send alerts	Alert (e.g owner, user, guard) – alerts show significant movement or	Alert (user-configured policy is for phone to alert on proximity

Fig. 11B

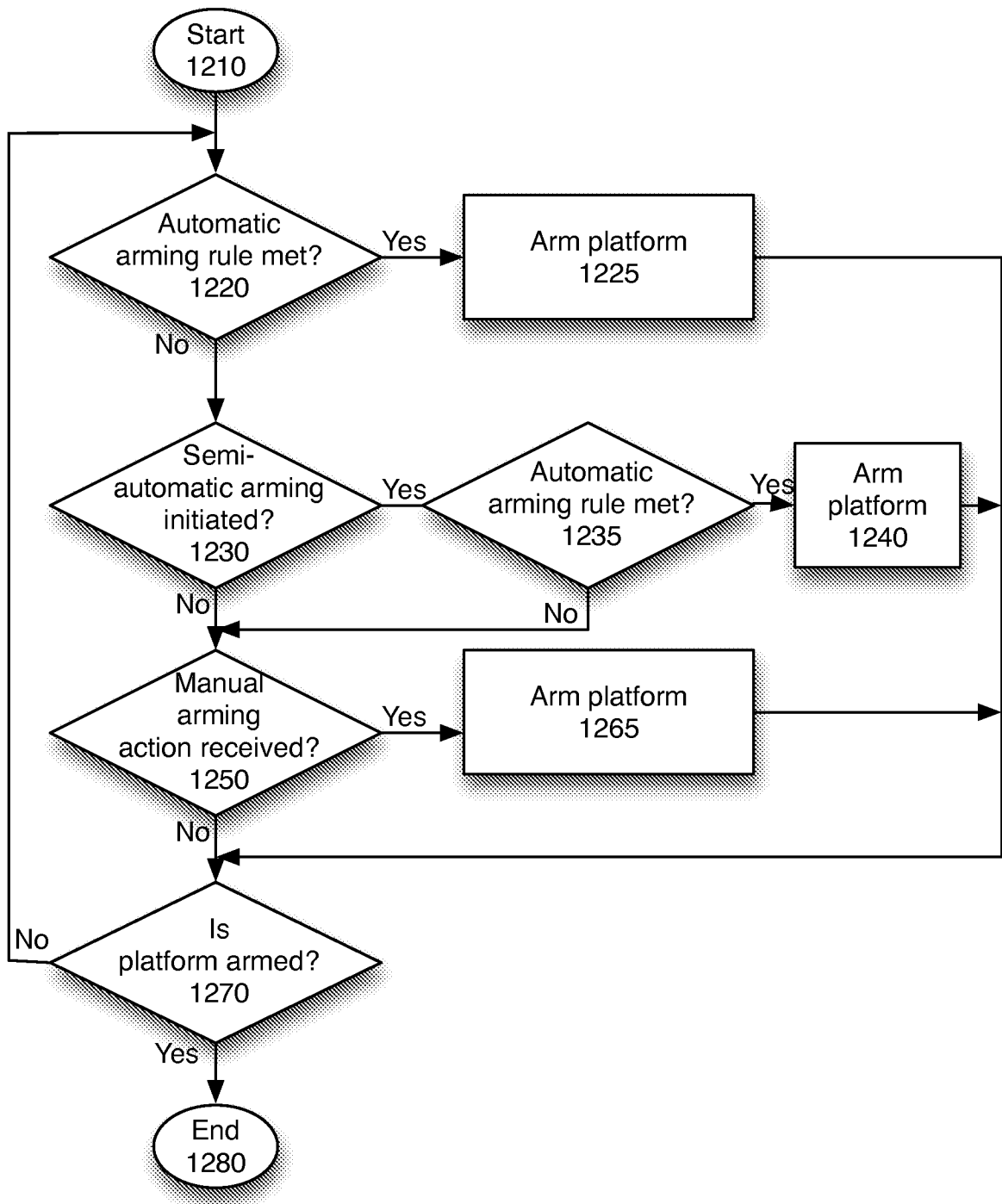

Fig. 12

Manual Arming	Automatic Arming
Keyboard function/key	Location/Time of Day
NFC tapping	Disconnection from network
Physical switch/button	Loss of Bluetooth Proximity
Voice command	Loss of user's face in camera
Biometric/Fingerprint	Closing Lid/device movement
Movement sequence	Device idleness
Software switch/button	Loss of Private Area Network Comm.
Icon Selection	Timer

Fig. 13

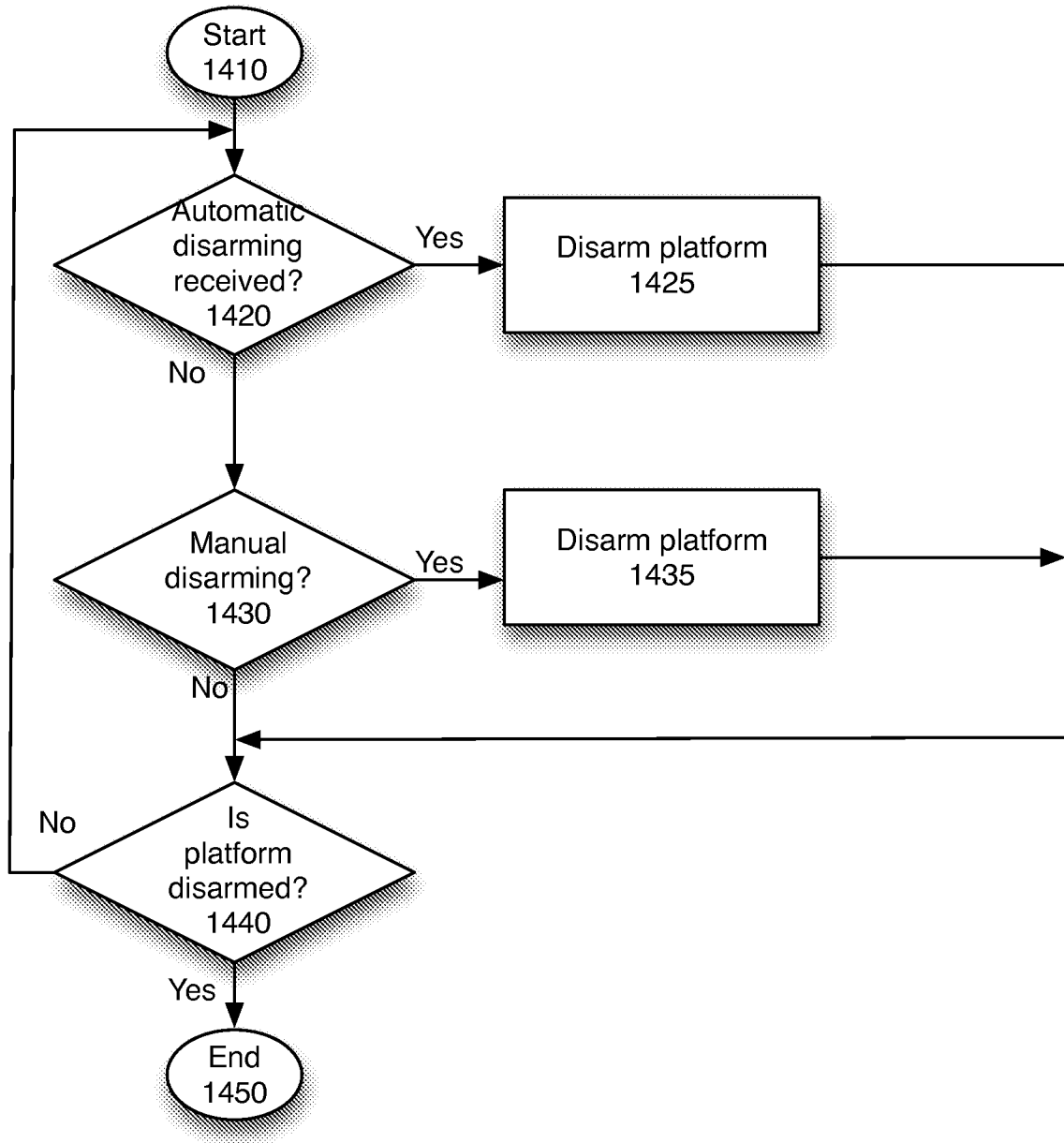

Fig. 14

Manual Disarming	Automatic Disarming
Nearfield Communication	Bluetooth proximity detected
Password entry	User ID via camera
Voice command	Presence of known network connx.
Biometric/Fingerprint	Private Area Network Comm. detected
Movement sequence	Geographic location identification

Fig. 15

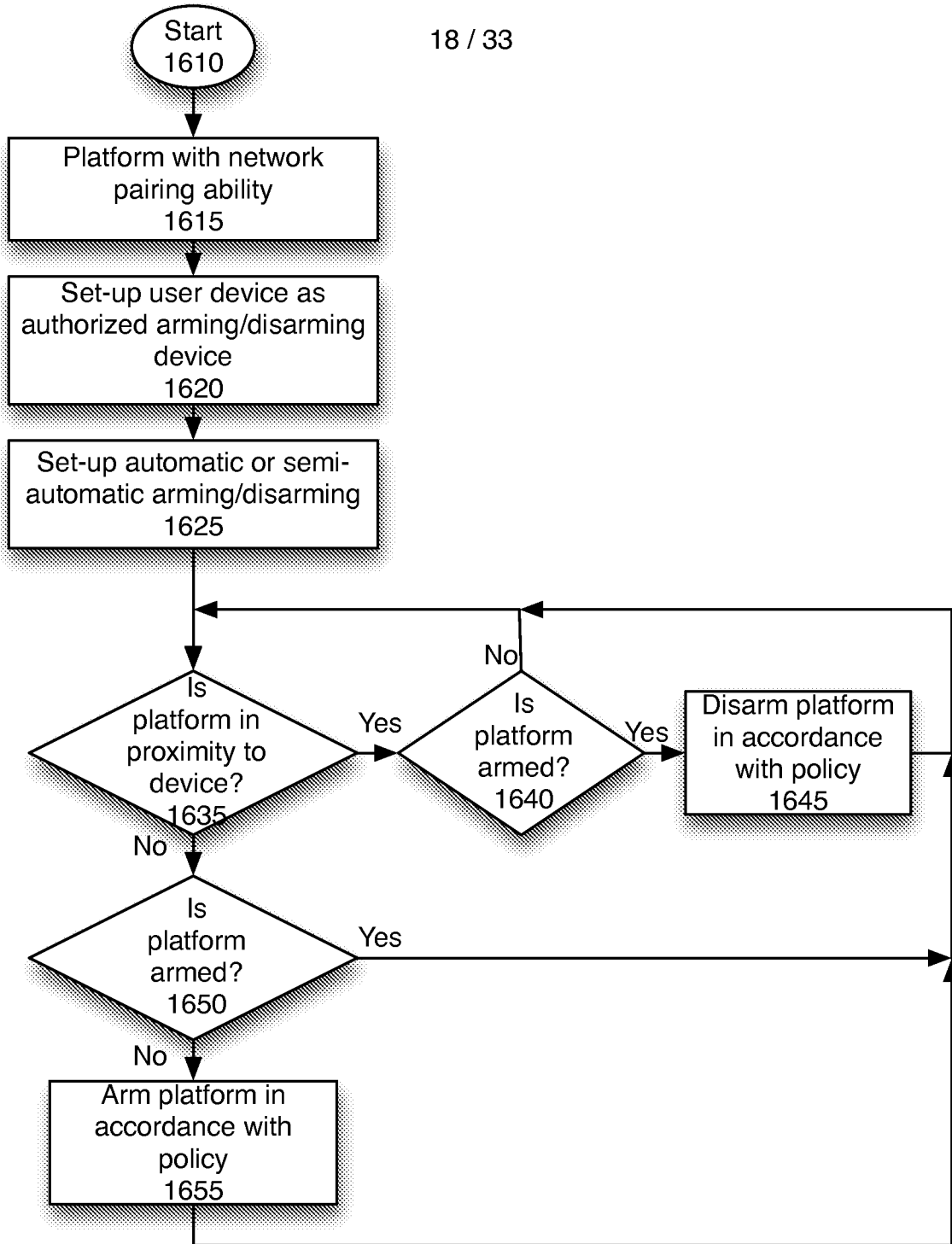

Fig. 16

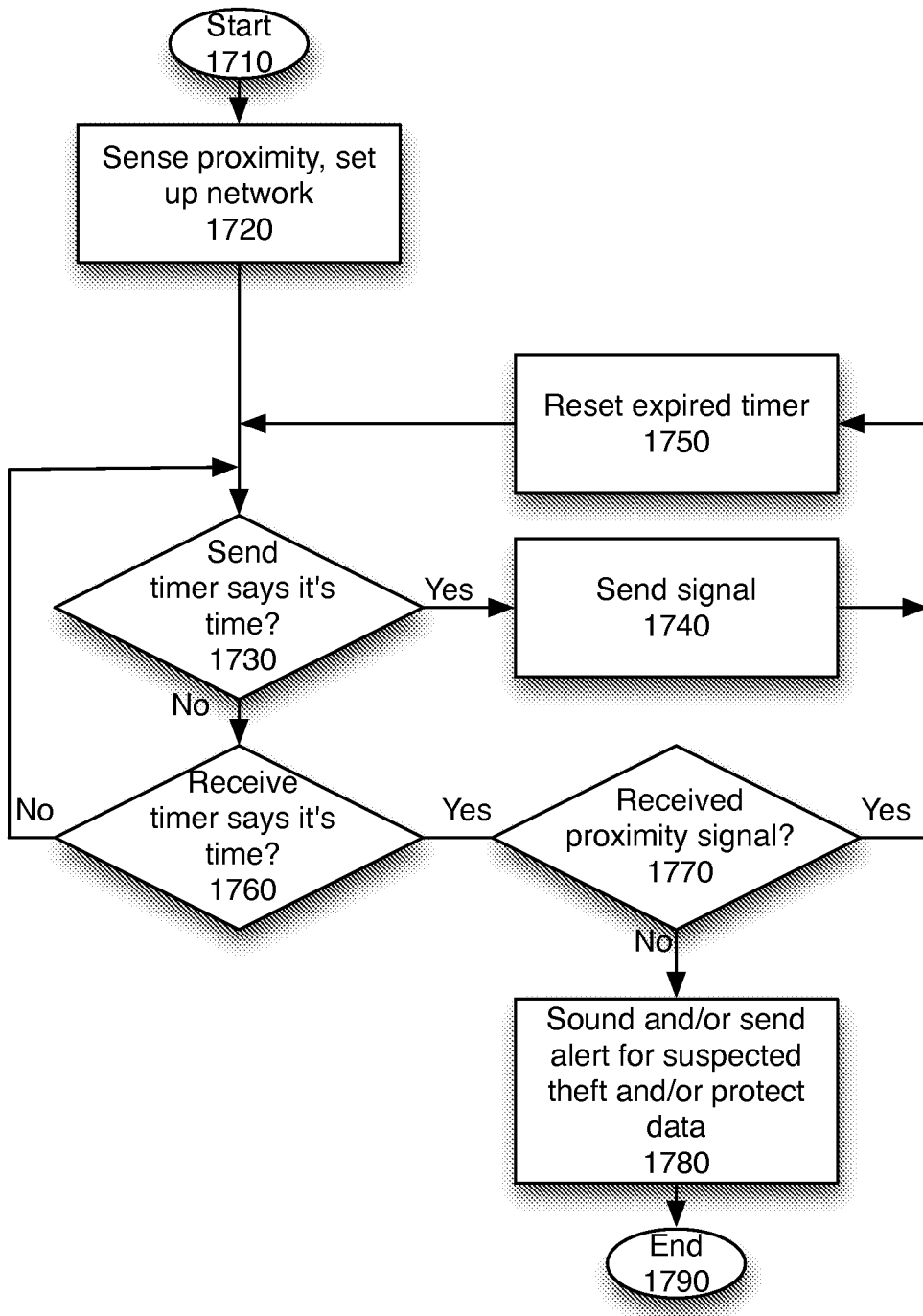

Fig. 17

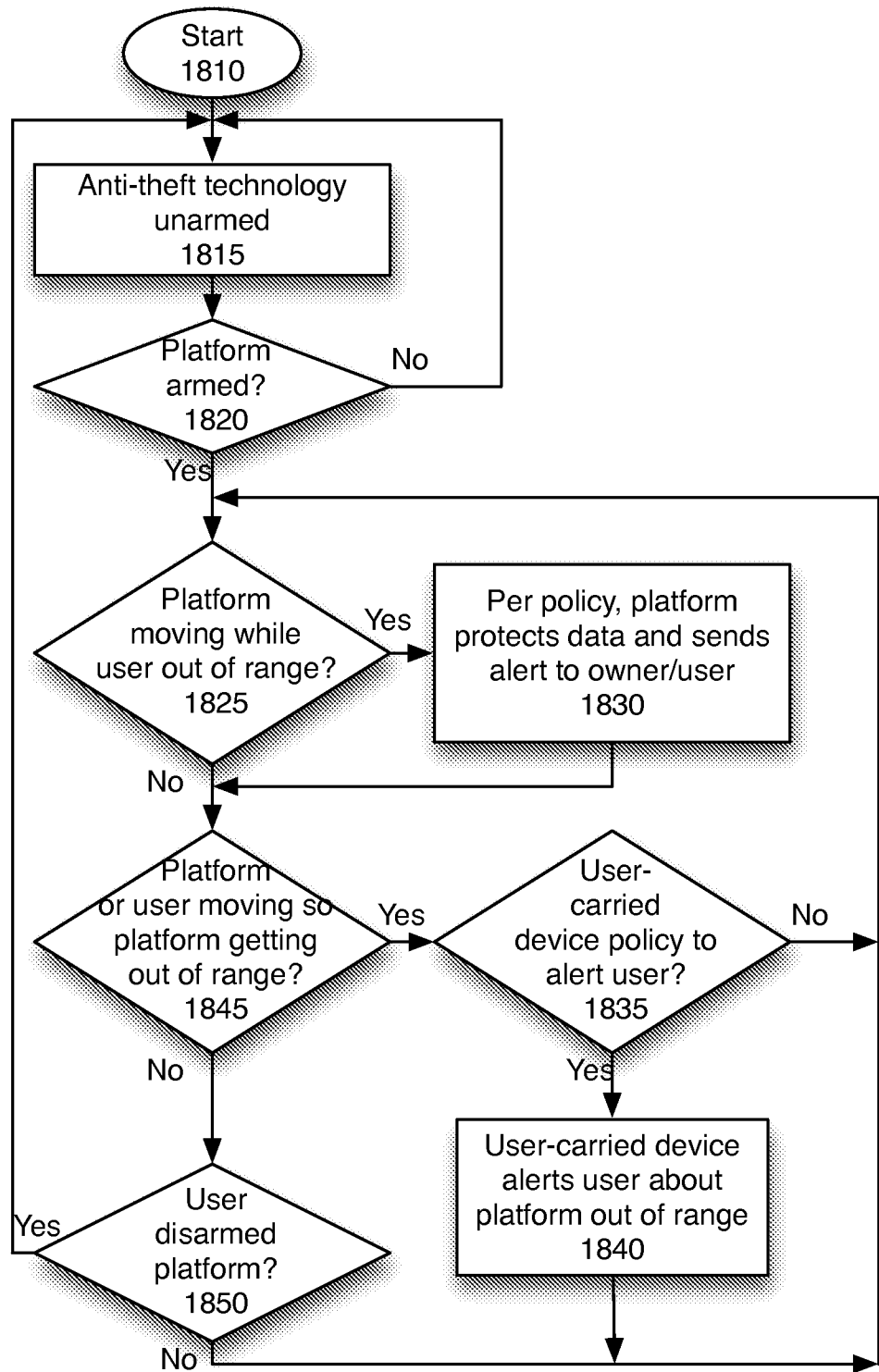

Fig. 18

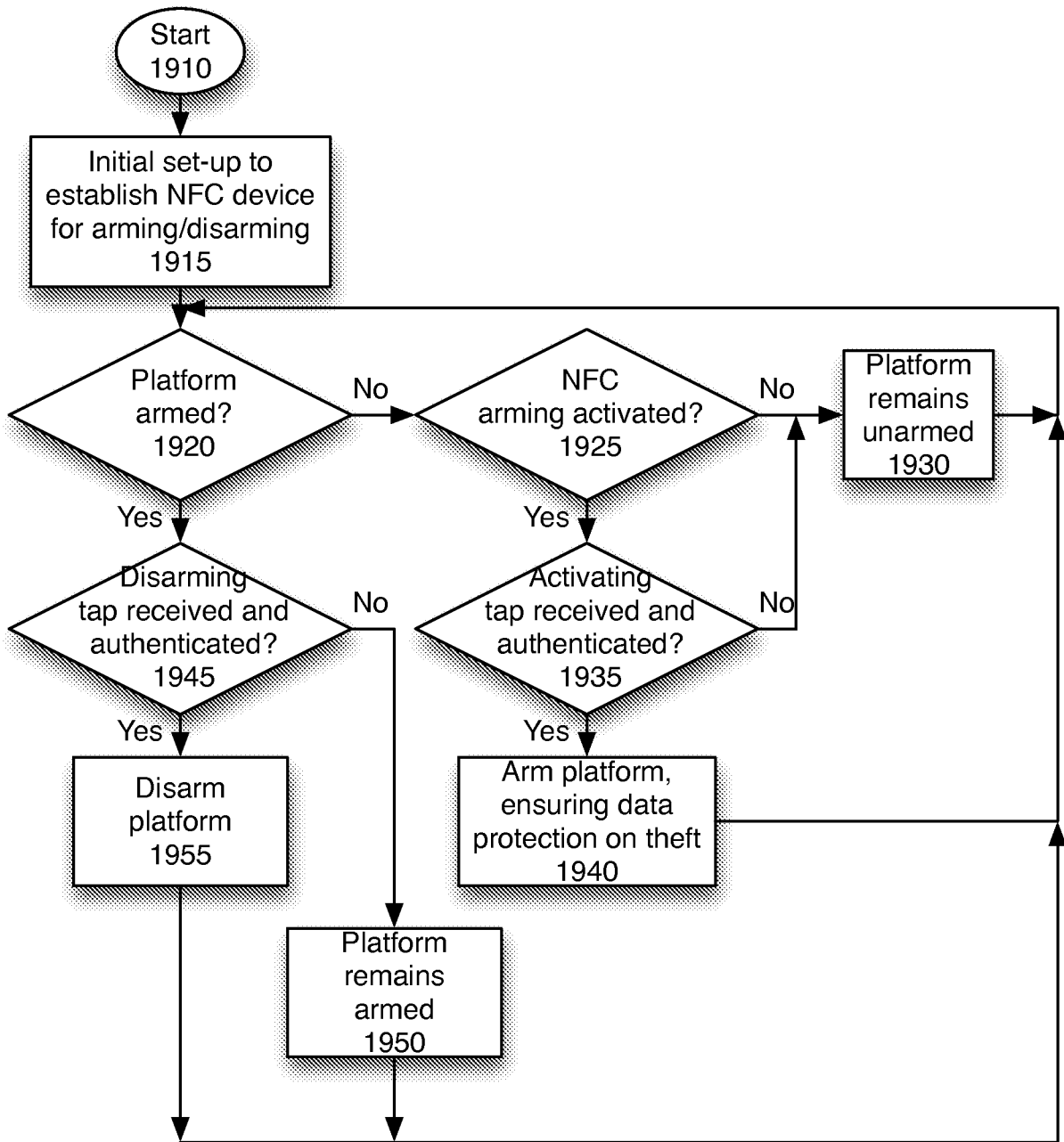

Fig. 19

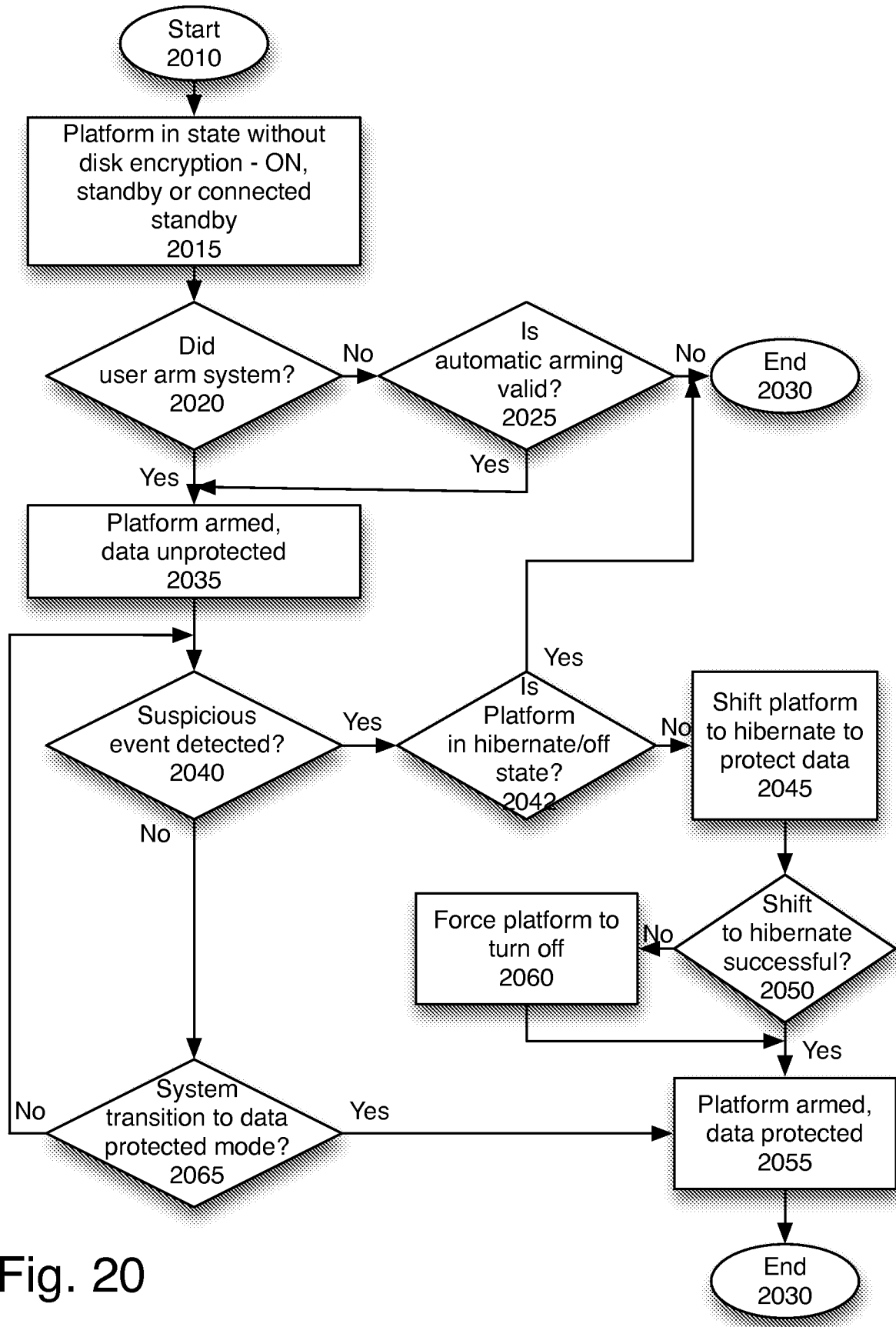

Fig. 20

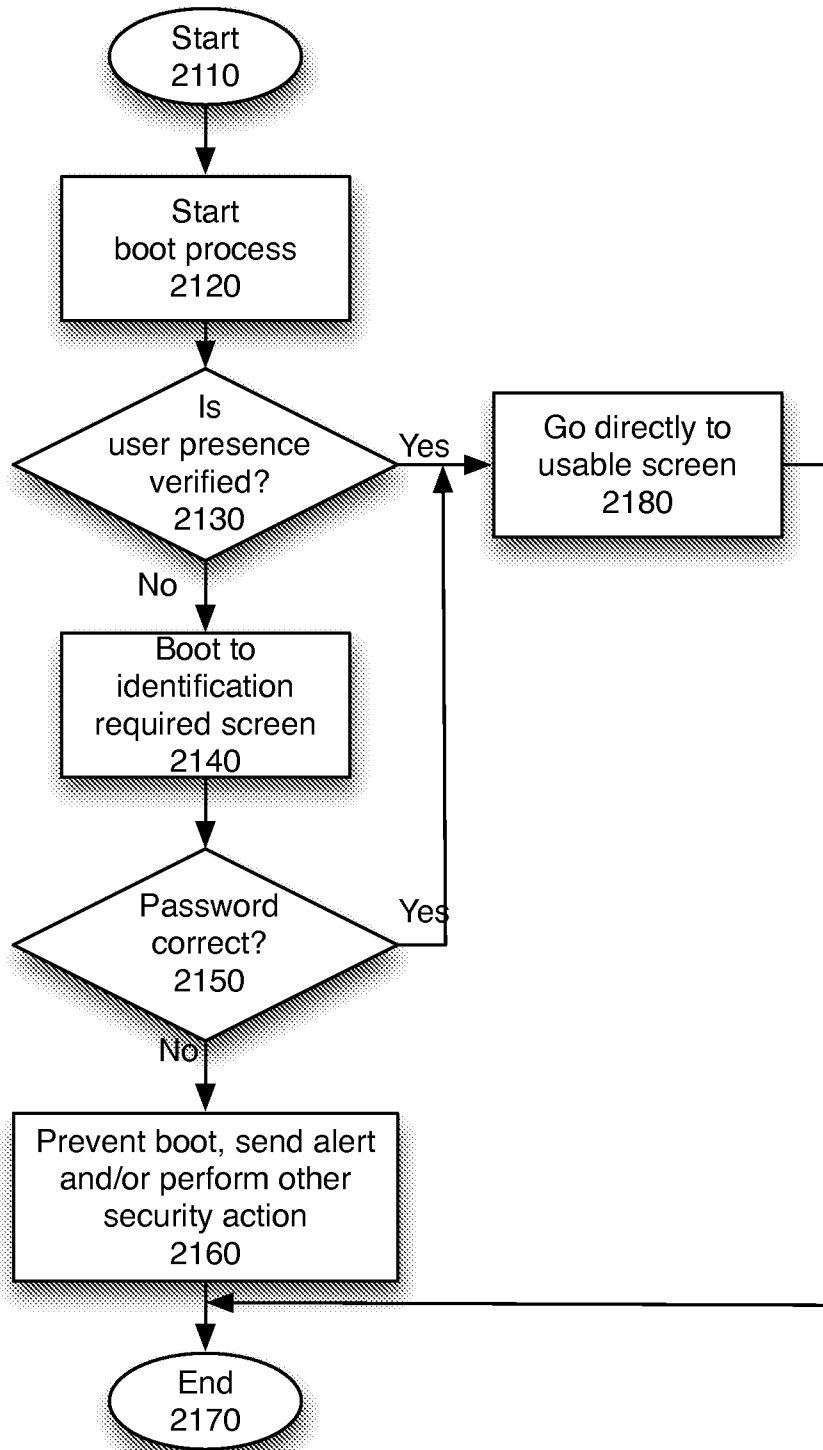

Fig. 21

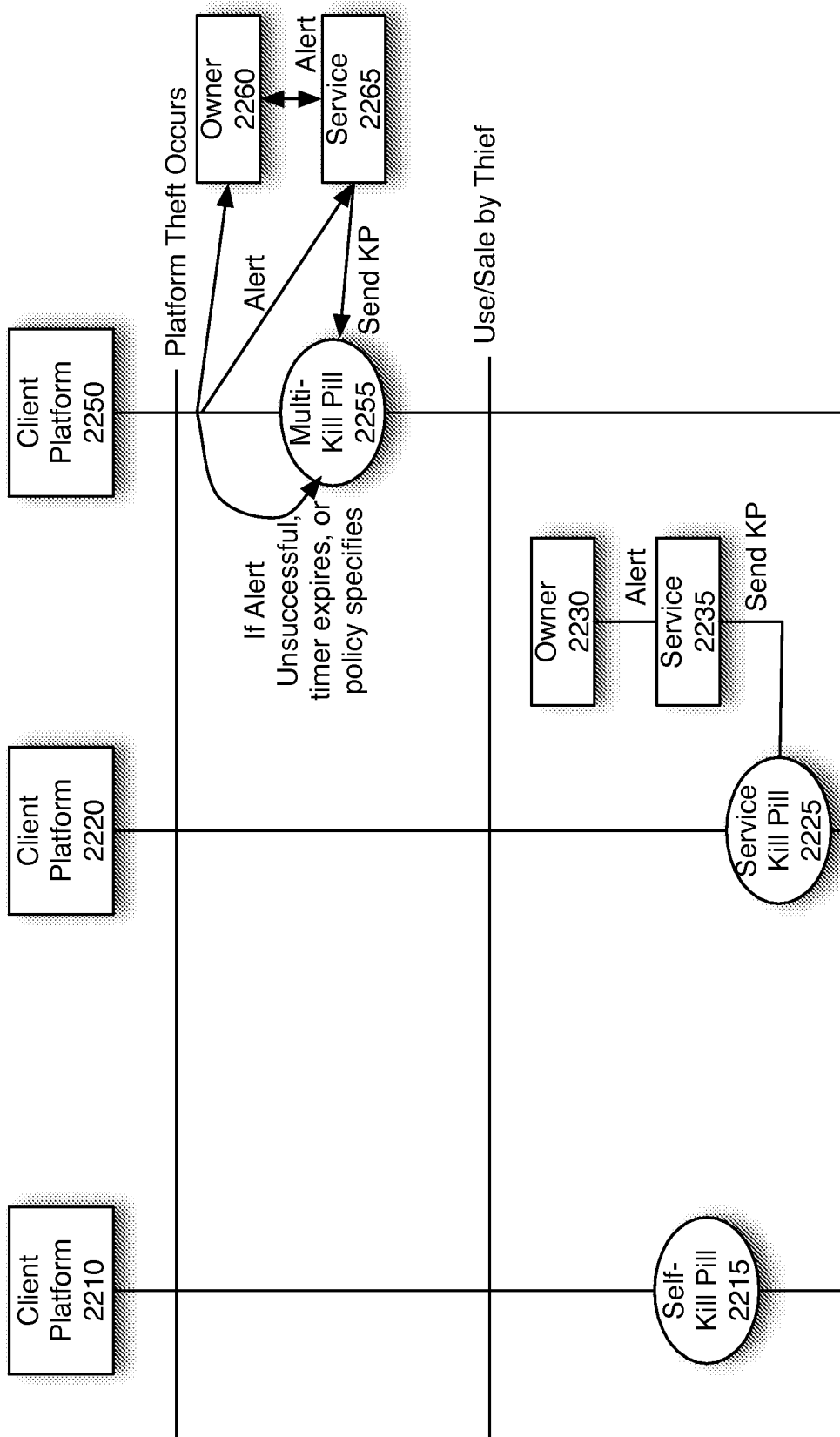

Fig. 22

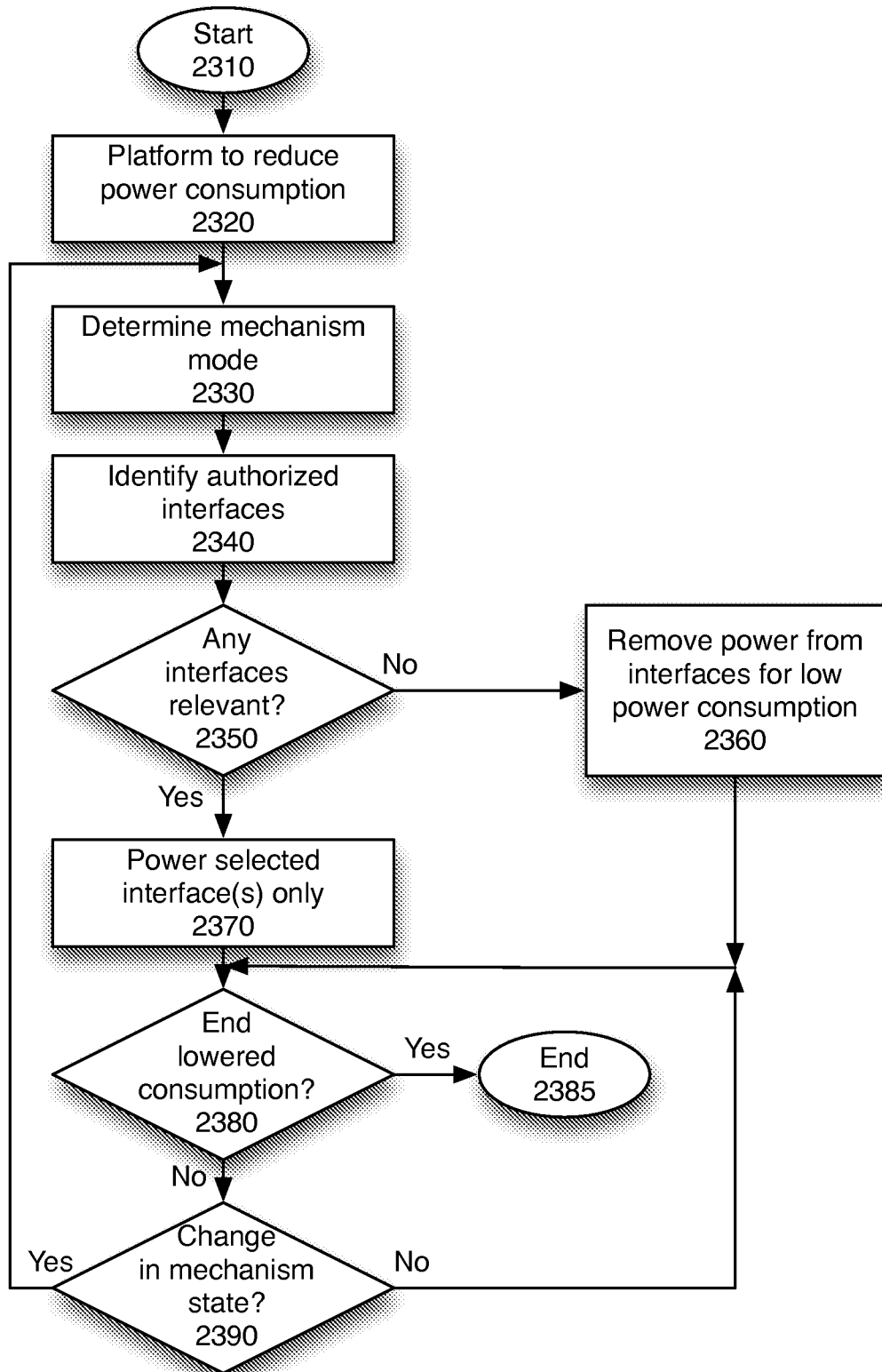

Fig. 23

	Unarmed	Arming-in-Progress	Armed	Suspecting
Trigger to start arming process (if not mechanical)	Yes - NFC, button, keyboard, or other	No	No	No
Trigger to complete arming process	No	Yes: proximity sensor or similar sensor	No	No
Trigger to detect possible theft event	No	No	Yes: movement sensor	No
Trigger to initiate anti-theft response	No	No	No	Yes: communication systems powered
Trigger to start disarming process	No	No	Yes: proximity sensor, or other user presence sensor	Yes: Proximity sensor or other user presence sensor
Trigger to complete disarming process	No	Yes: keyboard	No	No

Fig. 24

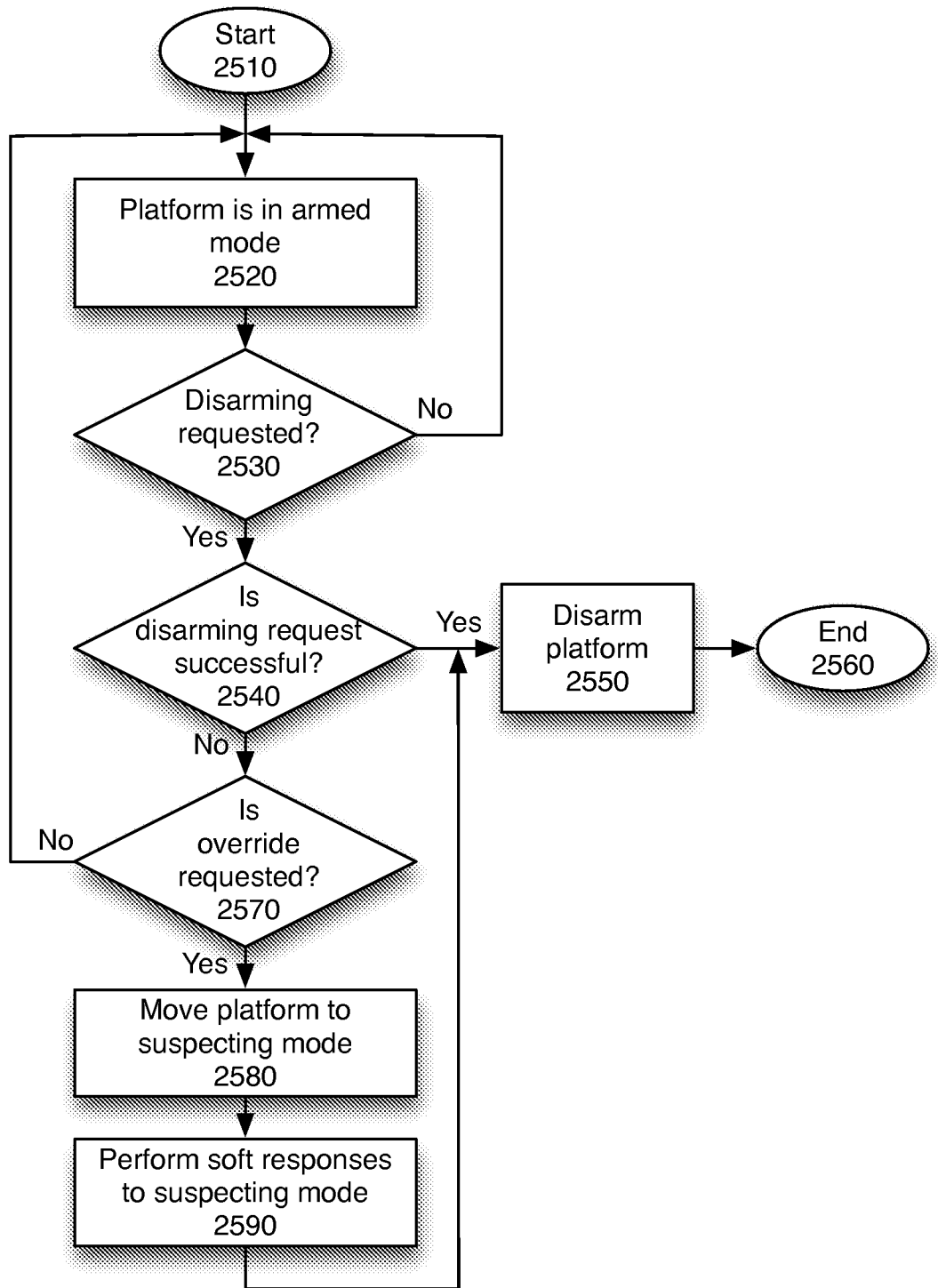

Fig. 25

	Thief can steal data and asset	Owner may end up with unusable system
No Override	No	Yes
Override with Special Password	No	Yes
Unsecured override with no state change	Yes	No
Unsecured override, with Suspecting state, and hard antitheft actions	No	Yes
Unsecured override, with suspecting state, and soft antitheft actions	No	No

Fig. 26

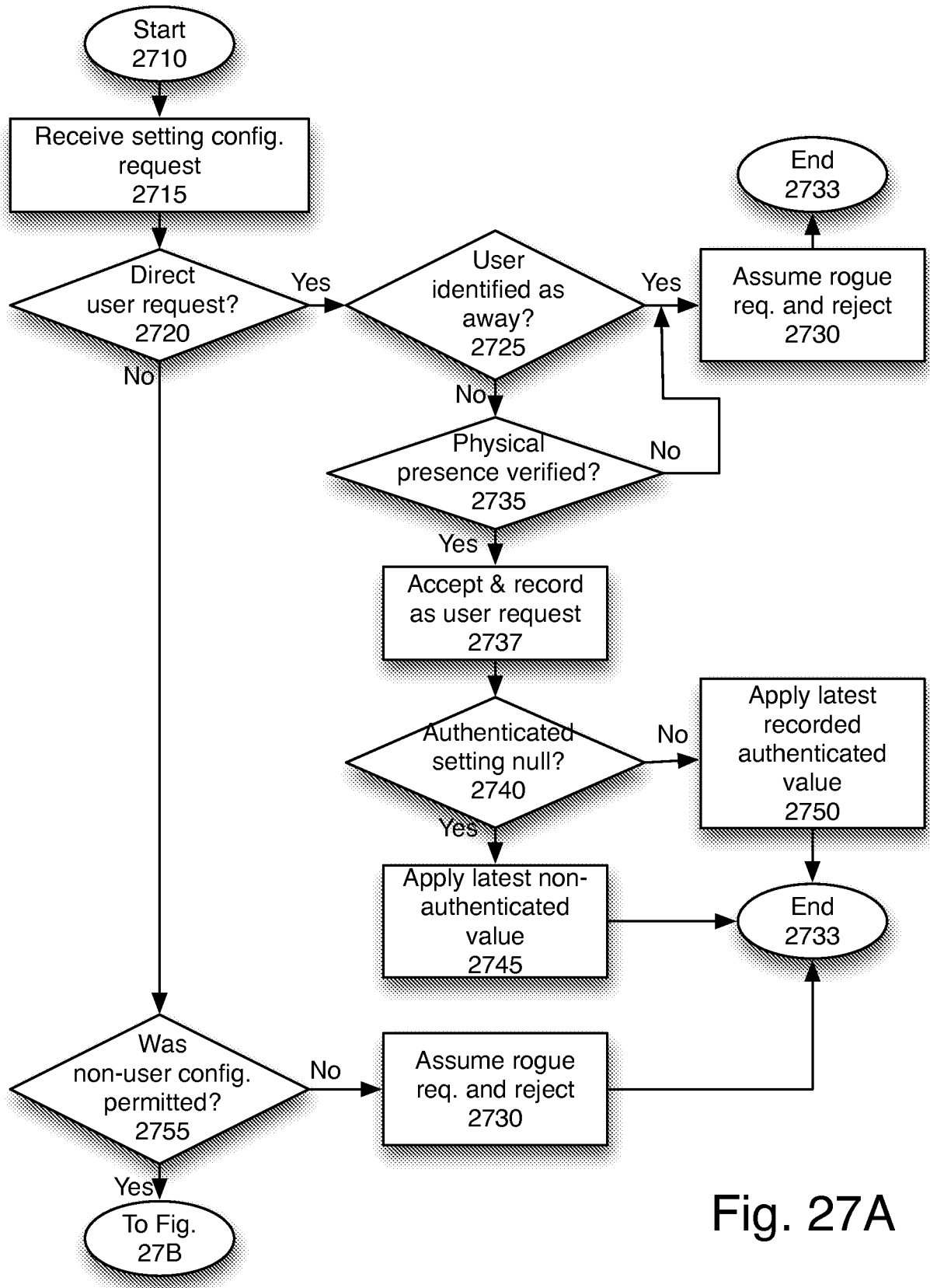

Fig. 27A

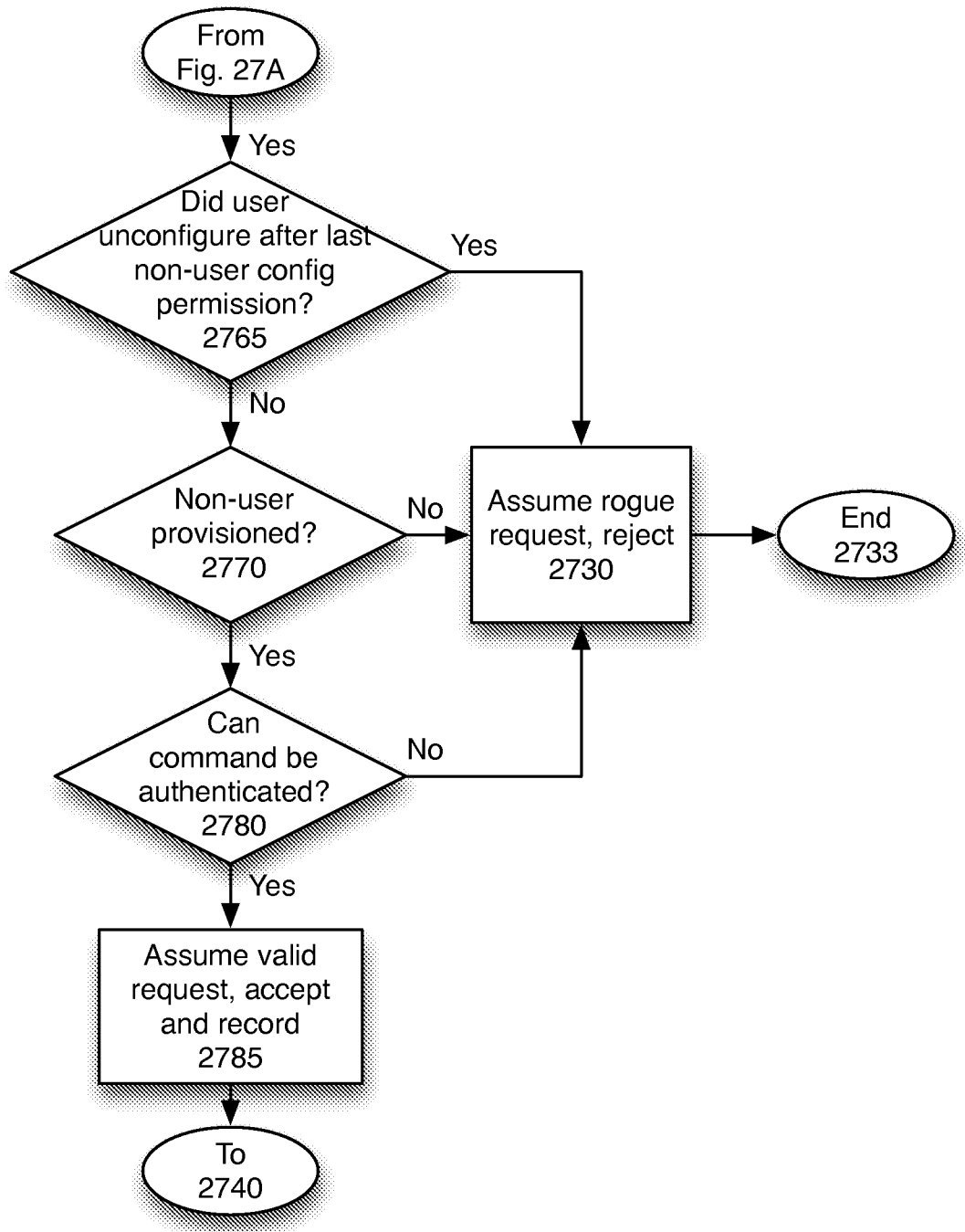

Fig. 27B

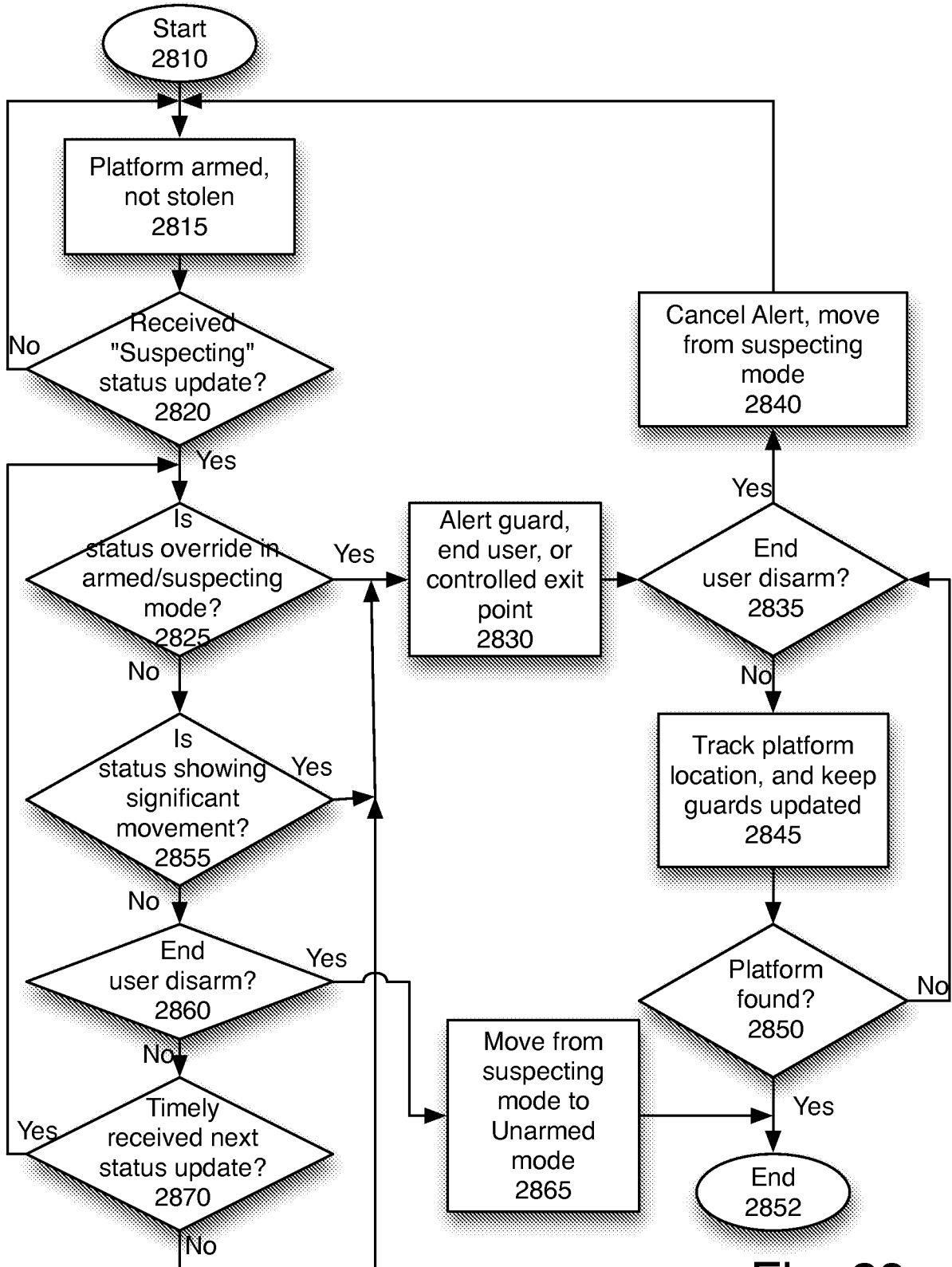

Fig. 28

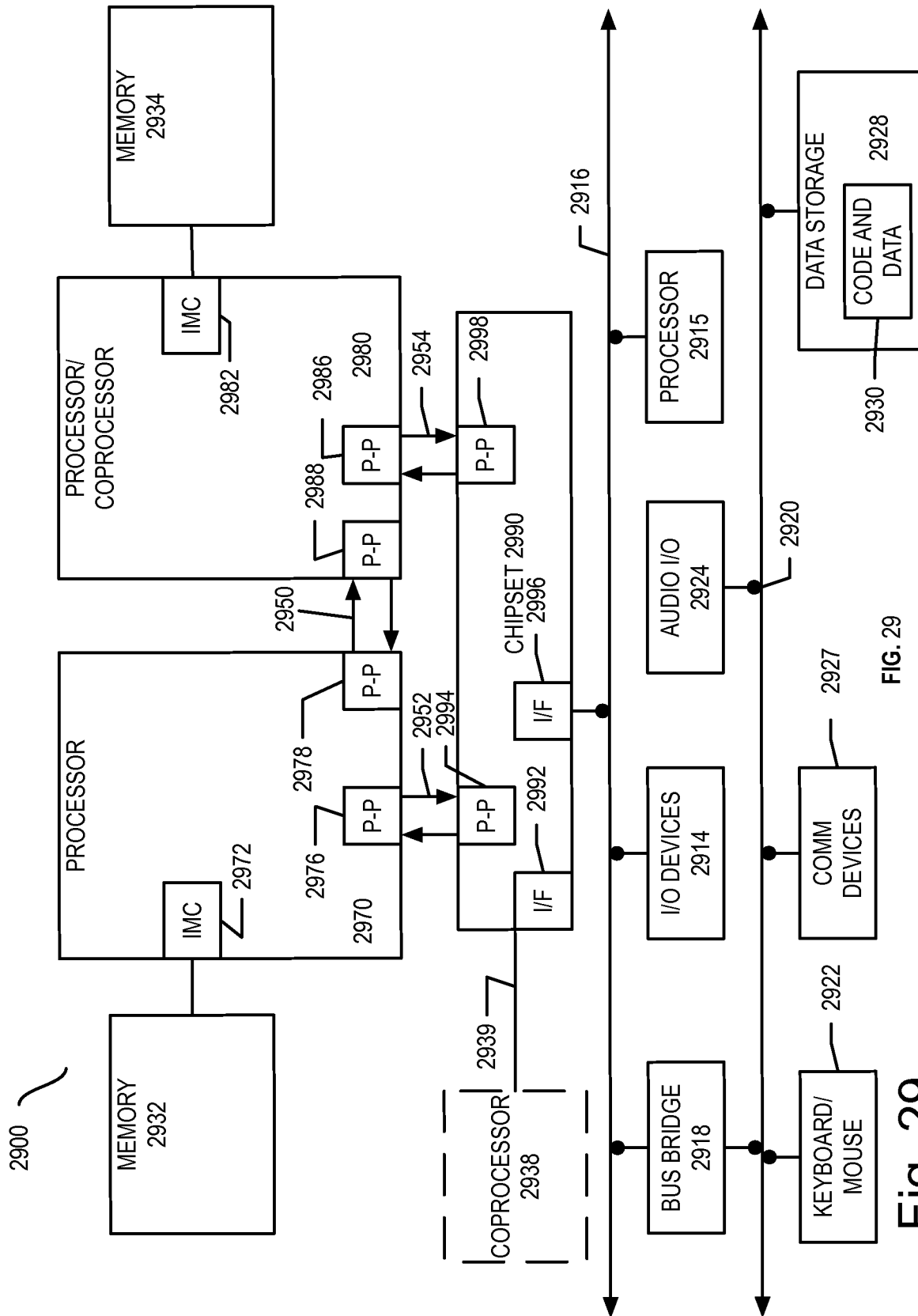

FIG. 29

Fig. 29

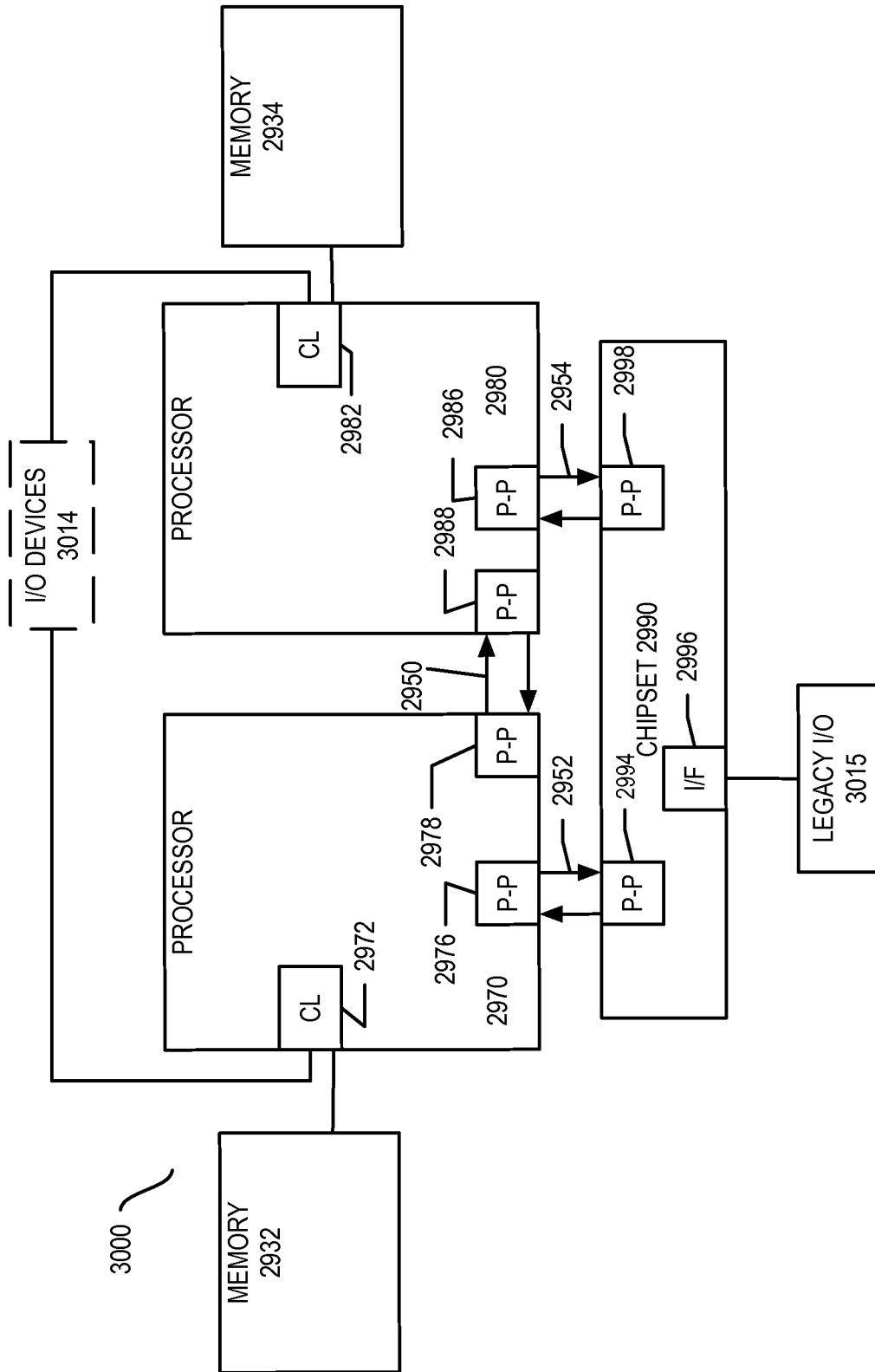

Fig. 30

A. CLASSIFICATION OF SUBJECT MATTER**G06F 21/20(2006.01)i, G06F 21/22(2006.01)i**

According to International Patent Classification (IPC) or to both national classification and IPC

B. FIELDS SEARCHED

Minimum documentation searched (classification system followed by classification symbols)

G06F 21/20; G06F 11/30; G06F 15/00; G06F 1/26; G08B 13/14; H04M 3/00

Documentation searched other than minimum documentation to the extent that such documents are included in the fields searched

Korean utility models and applications for utility models

Japanese utility models and applications for utility models

Electronic data base consulted during the international search (name of data base and, where practicable, search terms used)

eKOMPASS(KIPO internal) &

Keywords:(platform*,notebook*,mobil*,cellular*,cellphoM *mobilephone*,personalcomputer*,lapcomputer*,desktop*,handycomputer*,notpnad* nalmton* nrla* nps* nmn* handop* handhbnne* handheld* nortabl* nrpkpmp* PATMTOP* NOTEPC* TANTOP*+/'\$ppir* s*

C. DOCUMENTS CONSIDERED TO BE RELEVANT

Category *	Citation of document, with indication, where appropriate, of the relevant passages	Relevant to claim No.
X	US 2008-0060086 A1 (Apurva Mahendrakumar Bhansali, et al.) 06 March 2008 See abstract, paragraphs [0004] , [0087] , [0104] , [0115] , [0120] , [0121] , [0126] , [0148] and figure 5-9 , 19-26 , 40	1,4,6-9
A		2-3 , 5, 10-16
A	US 2008-0079576 A1 (RAVI SHANKARNARAYAN ADAPATHYA et al.) 03 April 2008 See abstract, paragraphs [0026] , [0028] , [0038] and figure 2,6	1-16
A	US 2010-0120406 A1 (BANGA GAURAV et al.) 13 May 2010 See abstract, paragraphs [0039] -[0047] and figure 5	1-16
A	US 2010-0218012 A1 (JOSEPH JOHNSON et al.) 26 August 2010 See abstract, paragraphs [0158] —[0161] , [0205] and figure 7	1-16

 Further documents are listed in the continuation of Box C. See patent family annex.

* Special categories of cited documents:

"A" document defining the general state of the art which is not considered to be of particular relevance

"E" earlier application or patent but published on or after the international filing date

"L" document which may throw doubts on priority claim(s) or which is cited to establish the publication date of citation or other special reason (as specified)

"O" document referring to an oral disclosure, use, exhibition or other means

"P" document published prior to the international filing date but later than the priority date claimed

"T" later document published after the international filing date or priority date and not in conflict with the application but cited to understand the principle or theory underlying the invention

"X" document of particular relevance; the claimed invention cannot be considered novel or cannot be considered to involve an inventive step when the document is taken alone

"Y" document of particular relevance; the claimed invention cannot be considered to involve an inventive step when the document is combined with one or more other such documents, such combination being obvious to a person skilled in the art

"&" document member of the same patent family

Date of the actual completion of the international search

30 MAY 2012 (30.05.2012)

Date of mailing of the international search report

27 JULY 2012 (27.07.2012)

Name and mailing address of the ISA/KR

Korean Intellectual Property Office
Government Complex-Daejeon, 189 Cheongsu-ro,
Seo-gu, Daejeon 302-701, Republic of Korea

Facsimile No. 82-42-472-7140

Authorized officer

UHM, In Kwon

Telephone No. 82-42-481-5712



INTERNATIONAL SEARCH REPORT

Information on patent family members

International application No.

PCT/US2011/067064

Patent document cited in search report	Publication date	Patent family member(s)	Publication date
US 2008-0060086 A1	06.03.2008	US 2005-0044404 A1	24.02.2005
		US 2006-0253904 A1	09.11.2006
		US 2006-0272034 A1	30.11.2006
		US 2008-0098483 A1	24.04.2008
		US 2008-0127308 A1	29.05.2008
		US 2008-0134284 A1	05.06.2008
		US 2008-0137843 A1	12.06.2008
		US 2008-0141383 A1	12.06.2008
		US 2008-0189792 A1	07.08.2008
		US 2008-0228707 A1	18.09.2008
		US 2008-0270602 A1	30.10.2008
		US 2008-0276326 A1	06.11.2008
		US 2009-030077 1 A1	03.12.2009
		US 2010-0299749 A1	25.11.2010
		US 2011-0072520 A1	24.03.2011
		US 7590837 B2	15.09.2009
		US 8065511 B2	22.11.2011
		US 8078860 B2	13.12.2011
		US 8128710 B2	06.03.2012
		US 8137410 B2	20.03.2012
		US 8145892 B2	27.03.2012
US 2008-0079576 A1	03.04.2008	US 7528718 B2	05.05.2009
US 2010-0120406 A1	13.05.2010	WO 2010-052669 A1	14.05.2010
US 2010-0218012 A1	26.08.2010	CA 2691072 A1	24.12.2008
		EP 2176776 A1	21.04.2010
		WO 2008-154726 A1	24.12.2008