



(19) **United States**

(12) **Patent Application Publication**

Thomas et al.

(10) **Pub. No.: US 2011/0261206 A1**

(43) **Pub. Date: Oct. 27, 2011**

(54) **INTERNET SURVEILLANCE SYSTEM AND REMOTE CONTROL OF NETWORKED DEVICES**

(52) **U.S. Cl. 348/159; 709/208; 348/E07.085**

(57) **ABSTRACT**

(75) **Inventors:** **C. Douglass Thomas**, San Jose, CA (US); **Albert S. Penilla**, Sunnyvale, CA (US); **Joseph A. Nguyen**, San Jose, CA (US)

Methods are provided to access devices over the Internet and to control and/or set states of devices over the Internet. One method includes providing, at a server connected to the Internet, code for enabling access to networked devices at a remote location using a networked computing device. The method receives, at the server, user login data via the networked computing device, to identify a user and to provide access to the networked devices. The method enables receiving a status request at the server, via the networked computing device, to view status of one or more of the networked devices. The status includes an update condition for at least one of the networked devices. The method also enables receiving a control request at the server, via the networked computing device, to operate one or more utility controls at the remote location. The utility controls include one or more of controls for a security system, accessing cameras at the remote location, setting temperature level for heating or cooling at least a region of the remote location, or setting lighting of a selected room at the remote location. The remote location includes a location computer that is in communication with the networked devices and is connected to the Internet. The location computer includes a processor and is configured for communication with the server. The method is operable for any computing device that has access to the Internet, including wireless hand-held networked devices.

(73) **Assignee:** **TI Law Group**, San Jose, CA (US)

(21) **Appl. No.:** **13/177,934**

(22) **Filed:** **Jul. 7, 2011**

Related U.S. Application Data

(60) Continuation of application No. 11/115,021, filed on Apr. 25, 2005, which is a division of application No. 09/098,279, filed on Jun. 16, 1998, now abandoned.

(60) Provisional application No. 60/051,489, filed on Jul. 1, 1997.

Publication Classification

(51) **Int. Cl.**
H04N 7/18 (2006.01)
G06F 15/16 (2006.01)

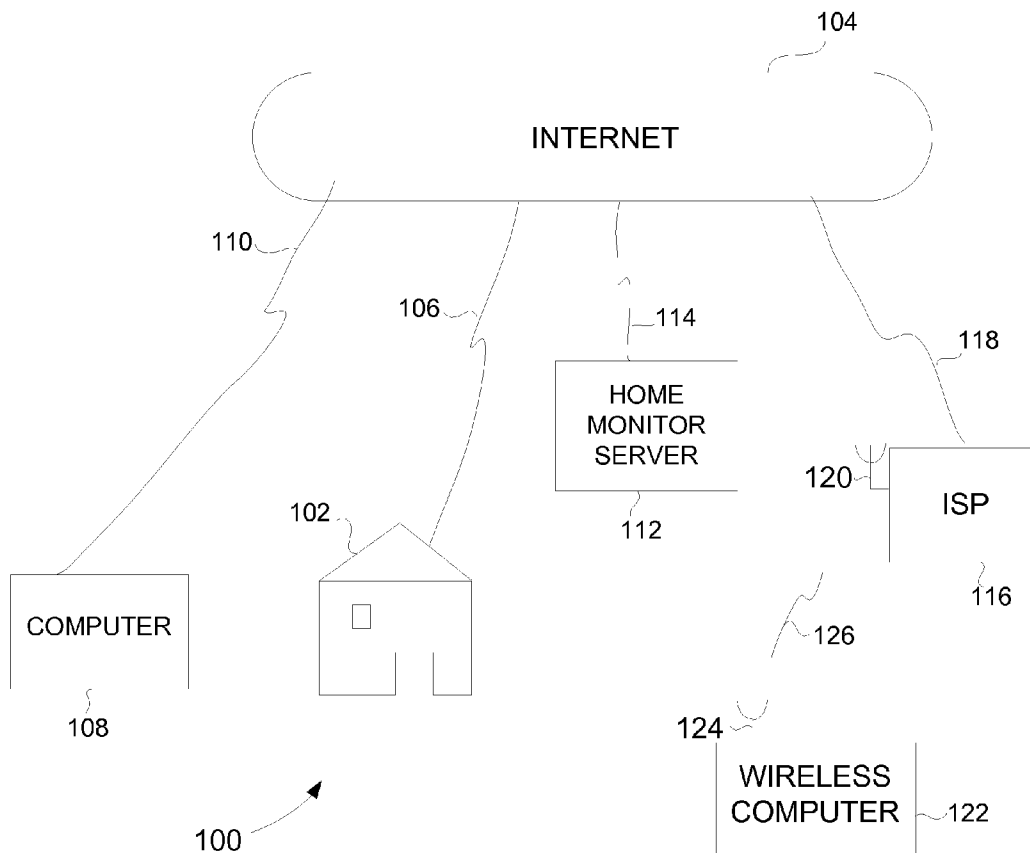

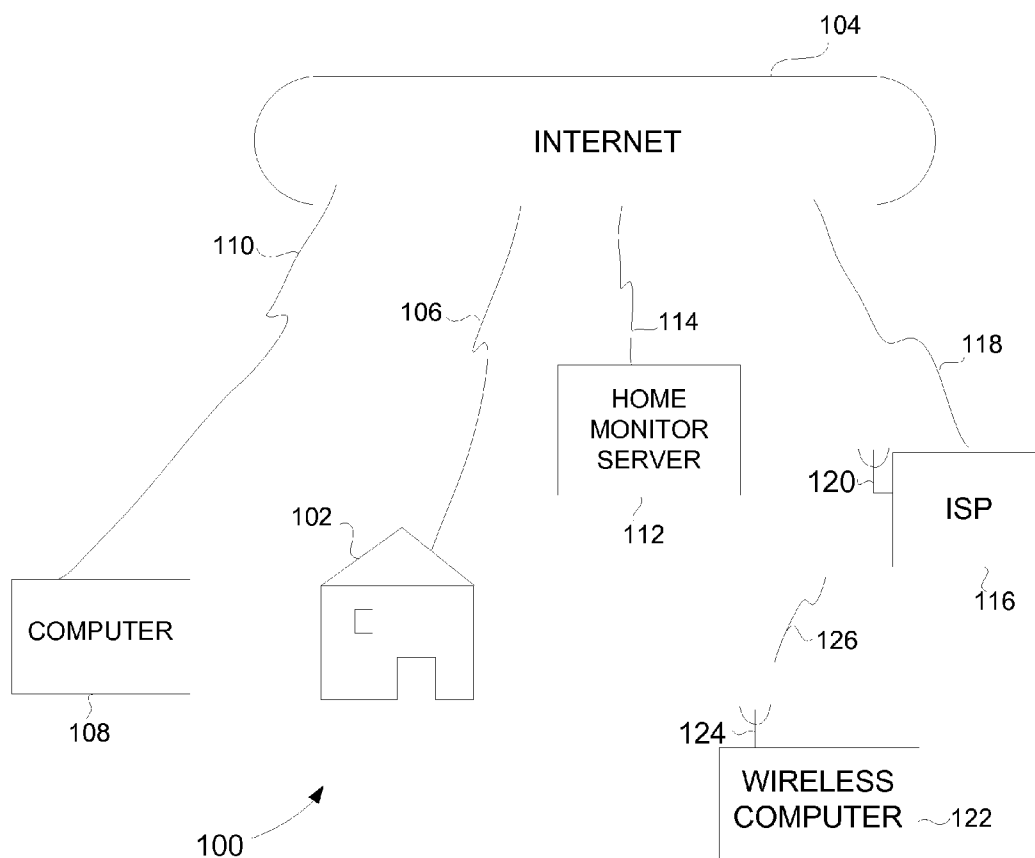

FIG. 1

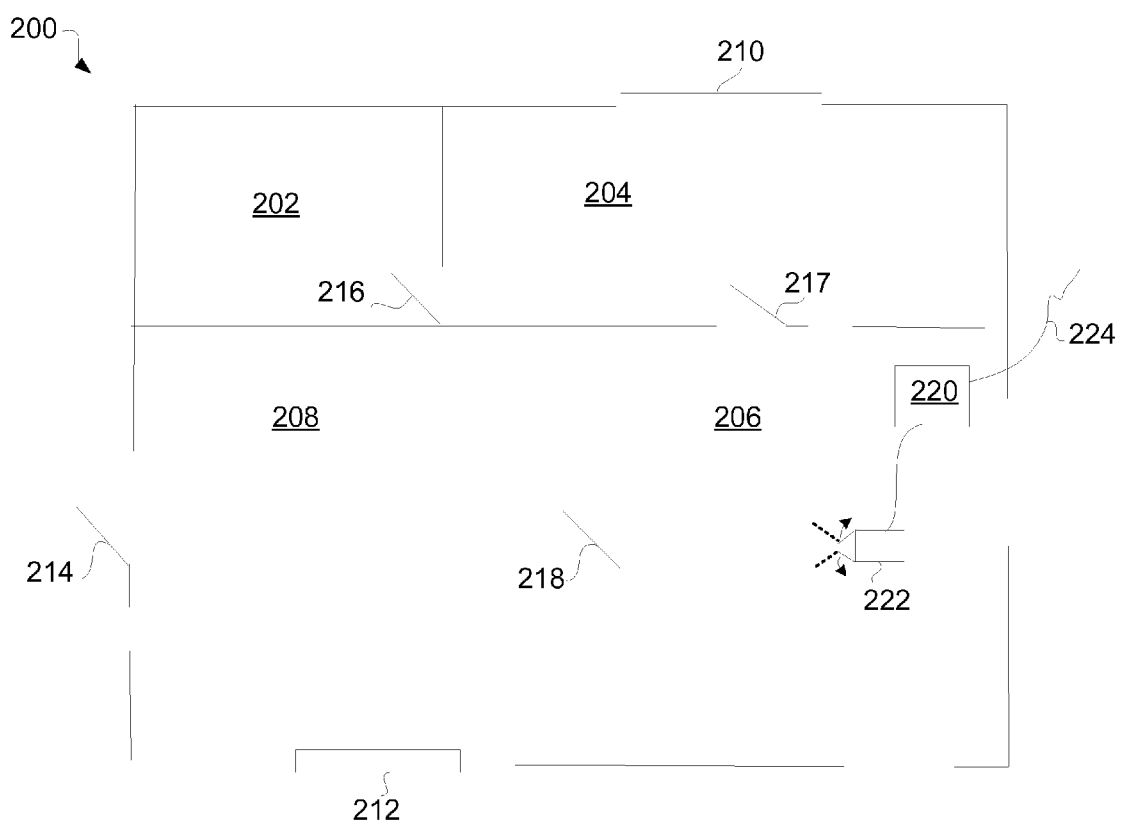

FIG. 2

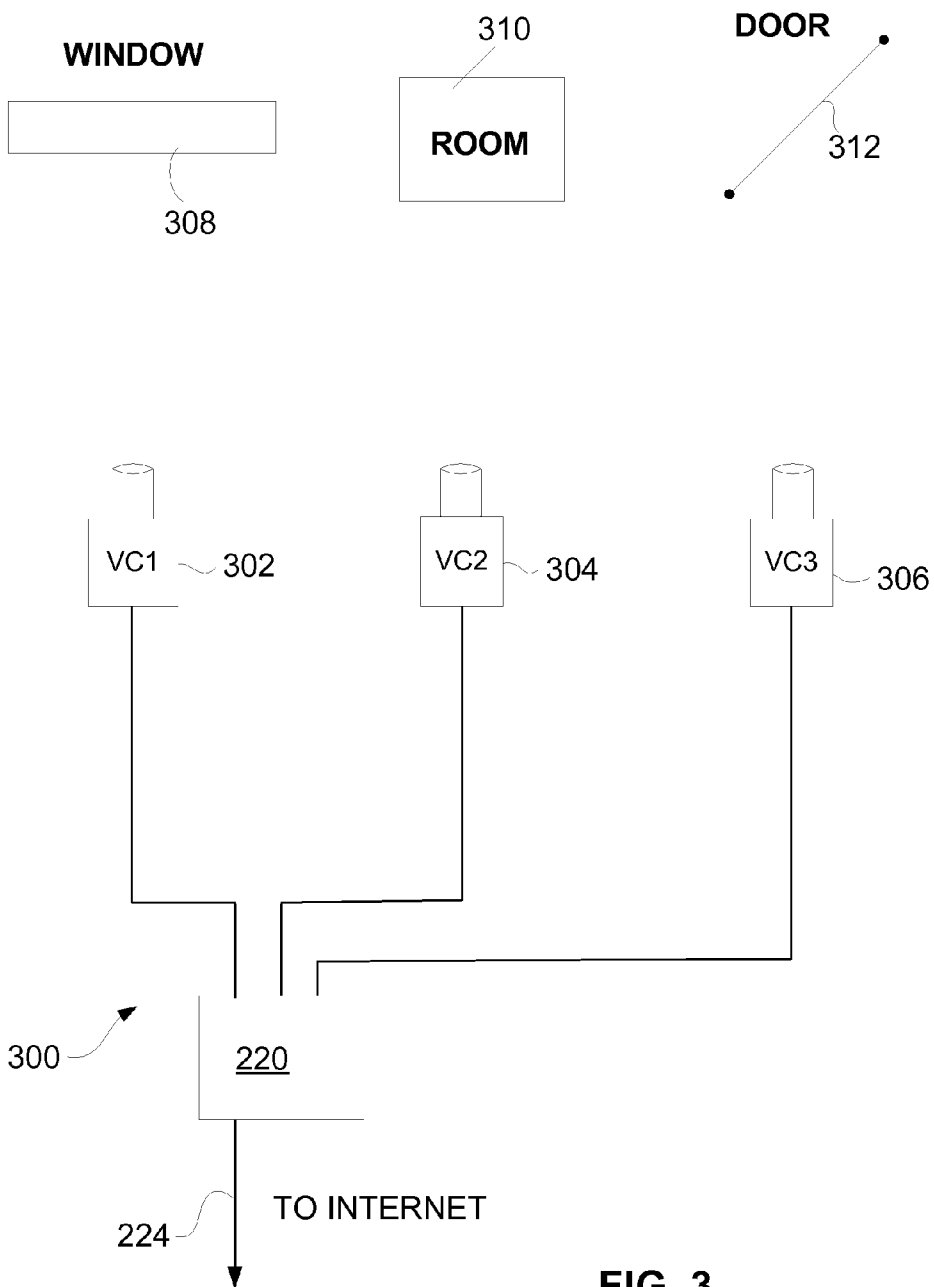

FIG. 3

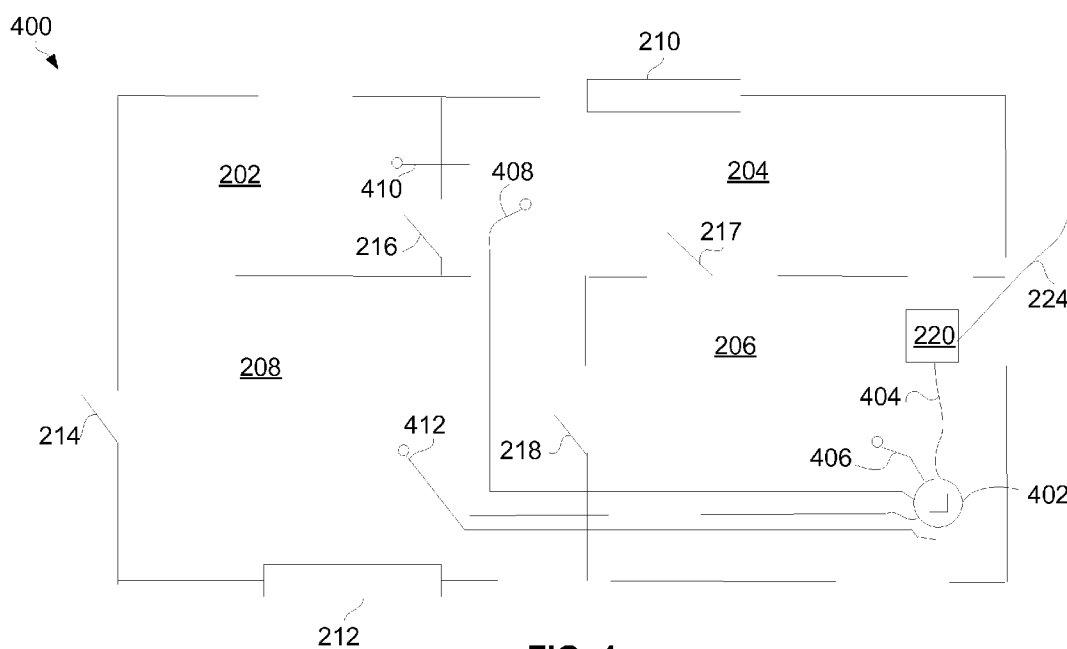

FIG. 4

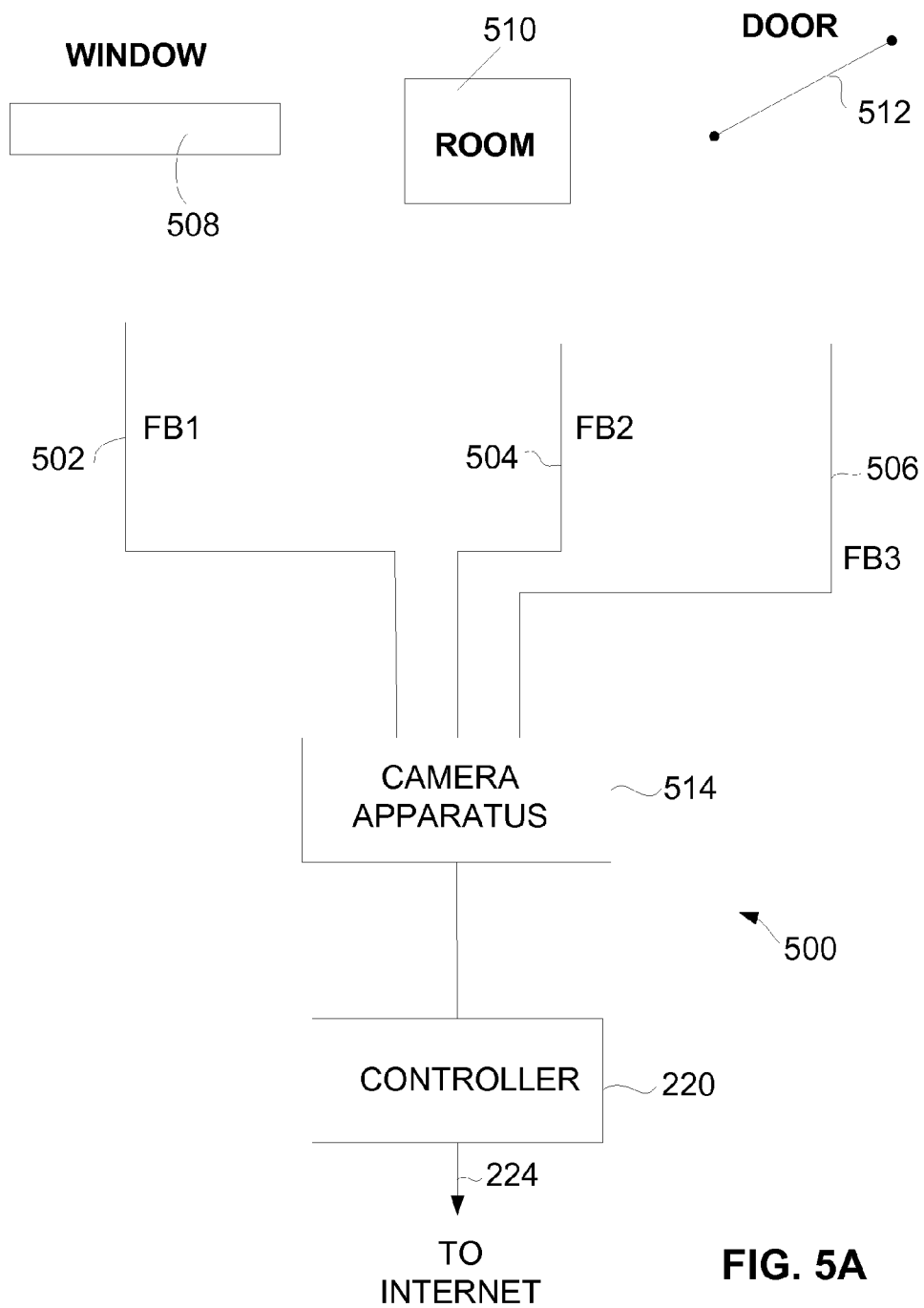

FIG. 5A

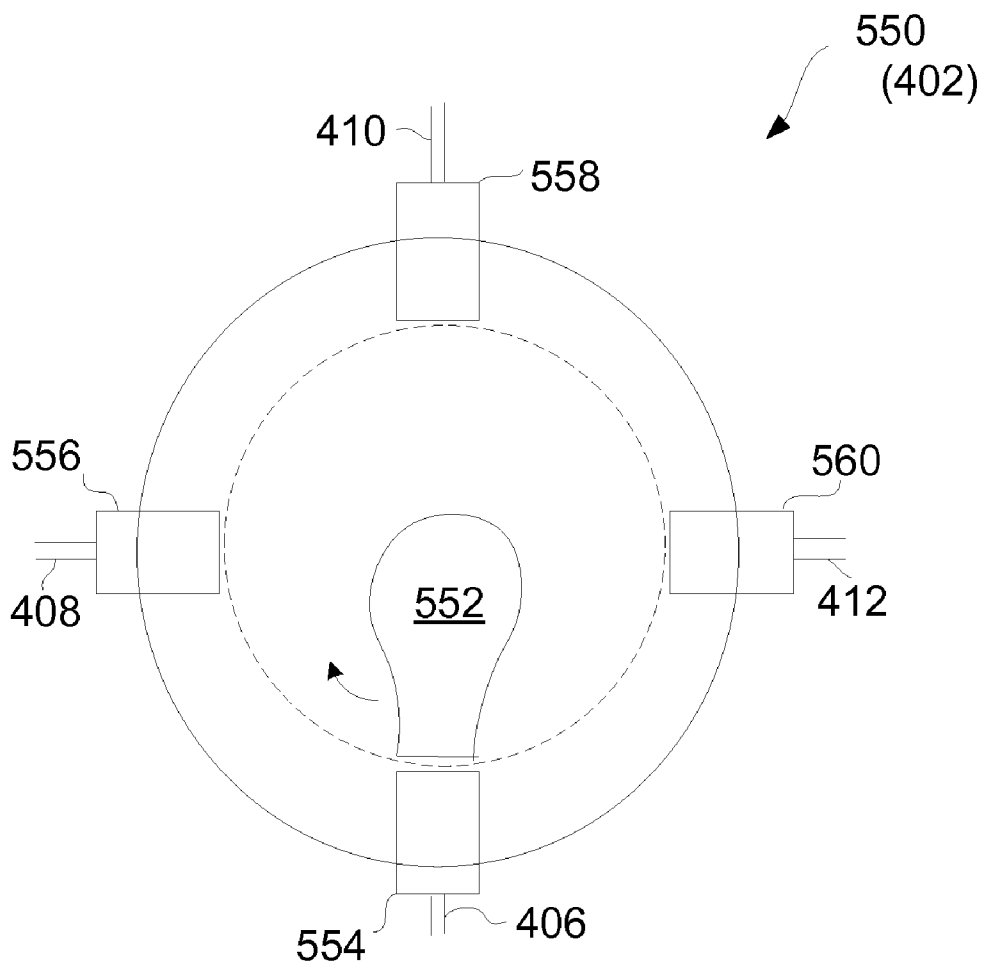

FIG. 5B

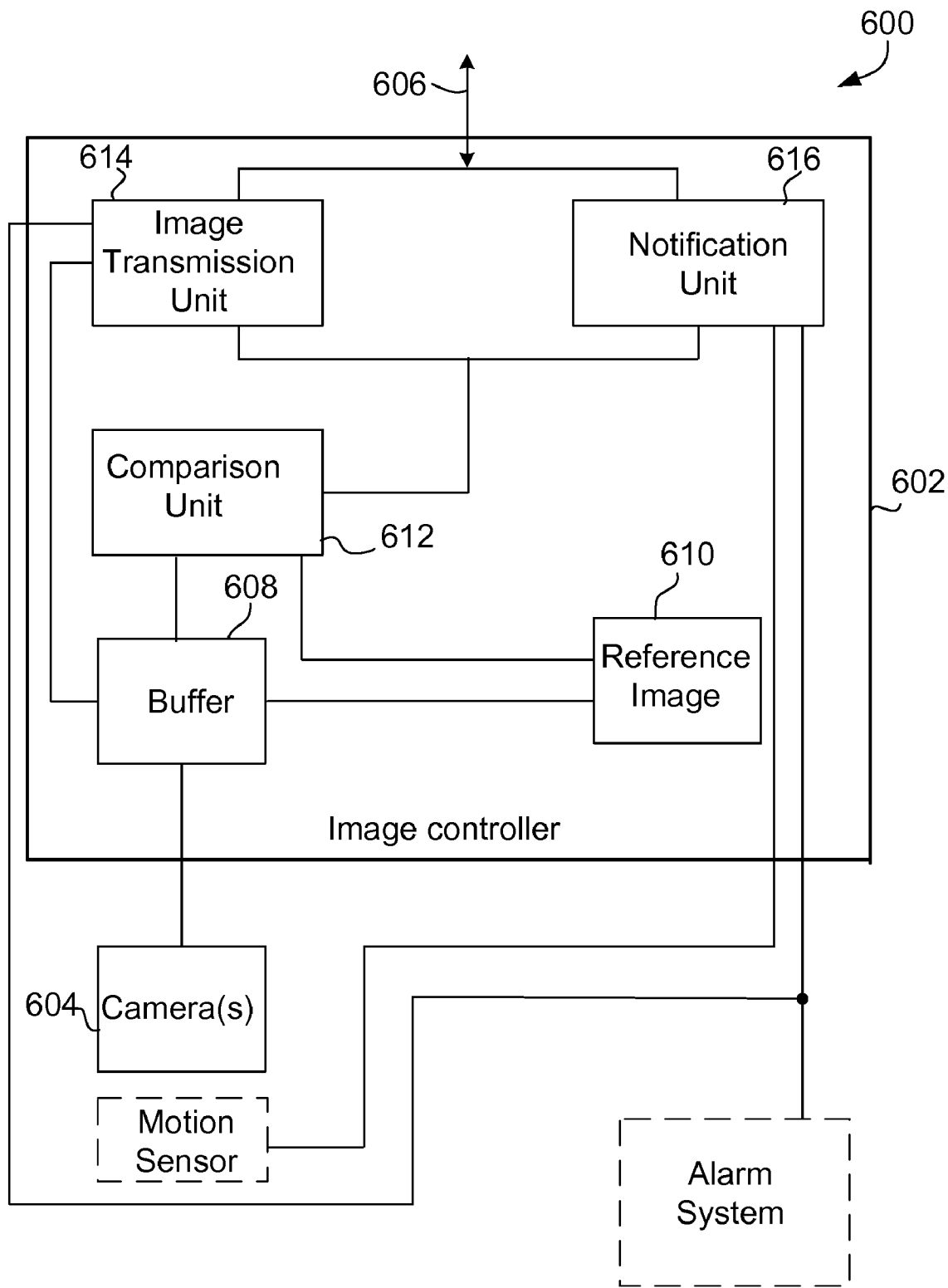

FIG. 6

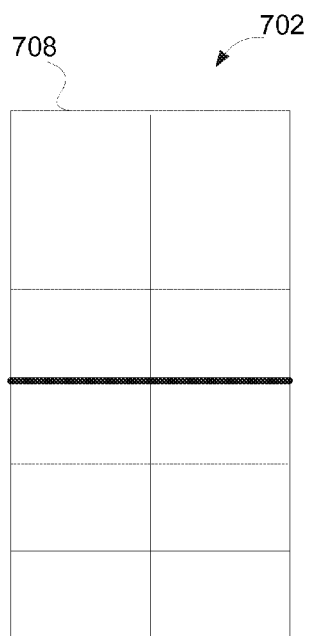

FIG. 7A

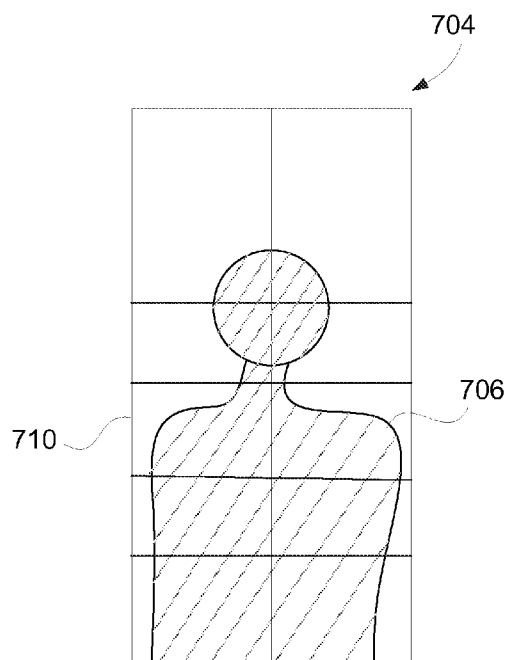

FIG. 7B

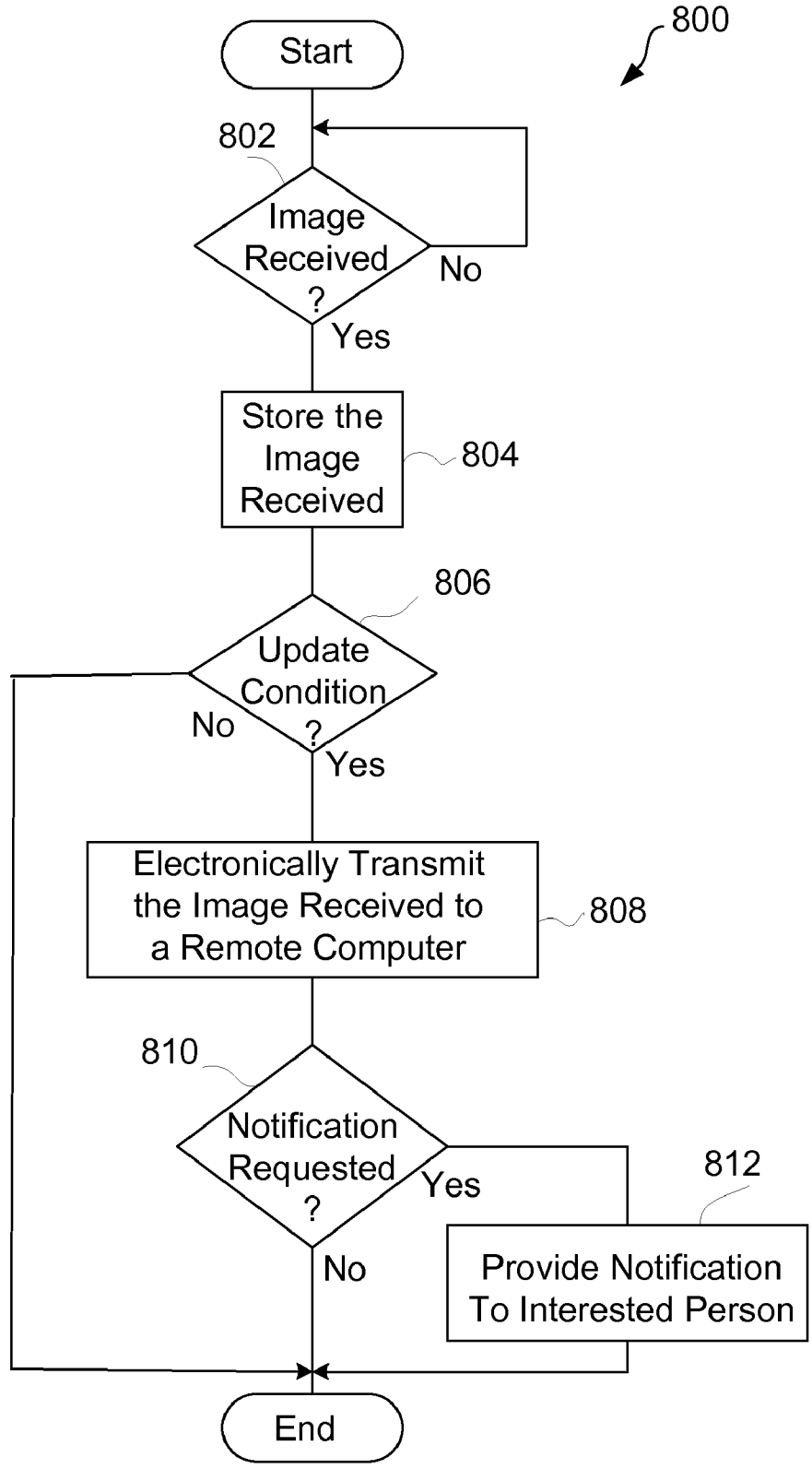

FIG. 8

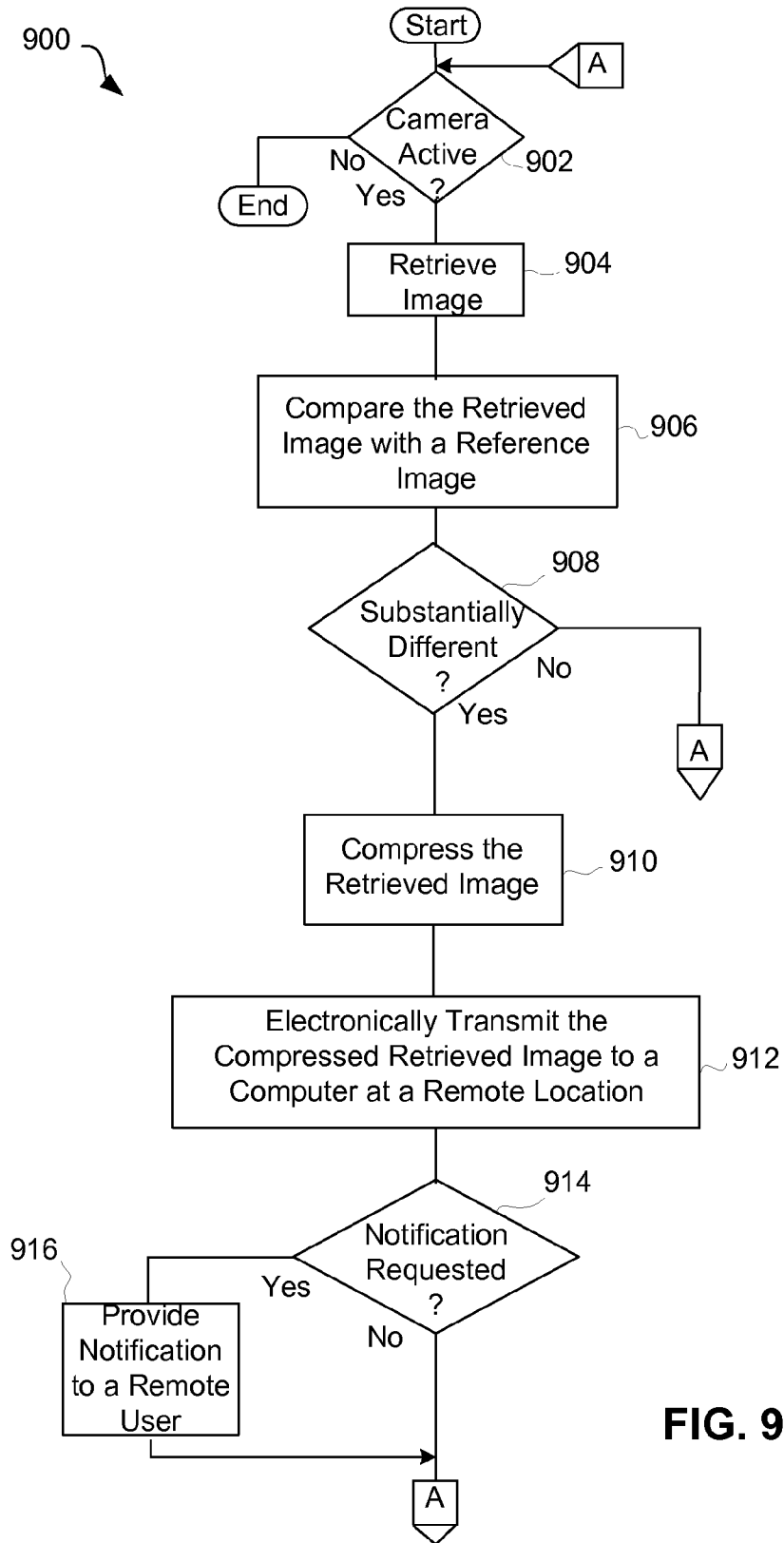

FIG. 9A

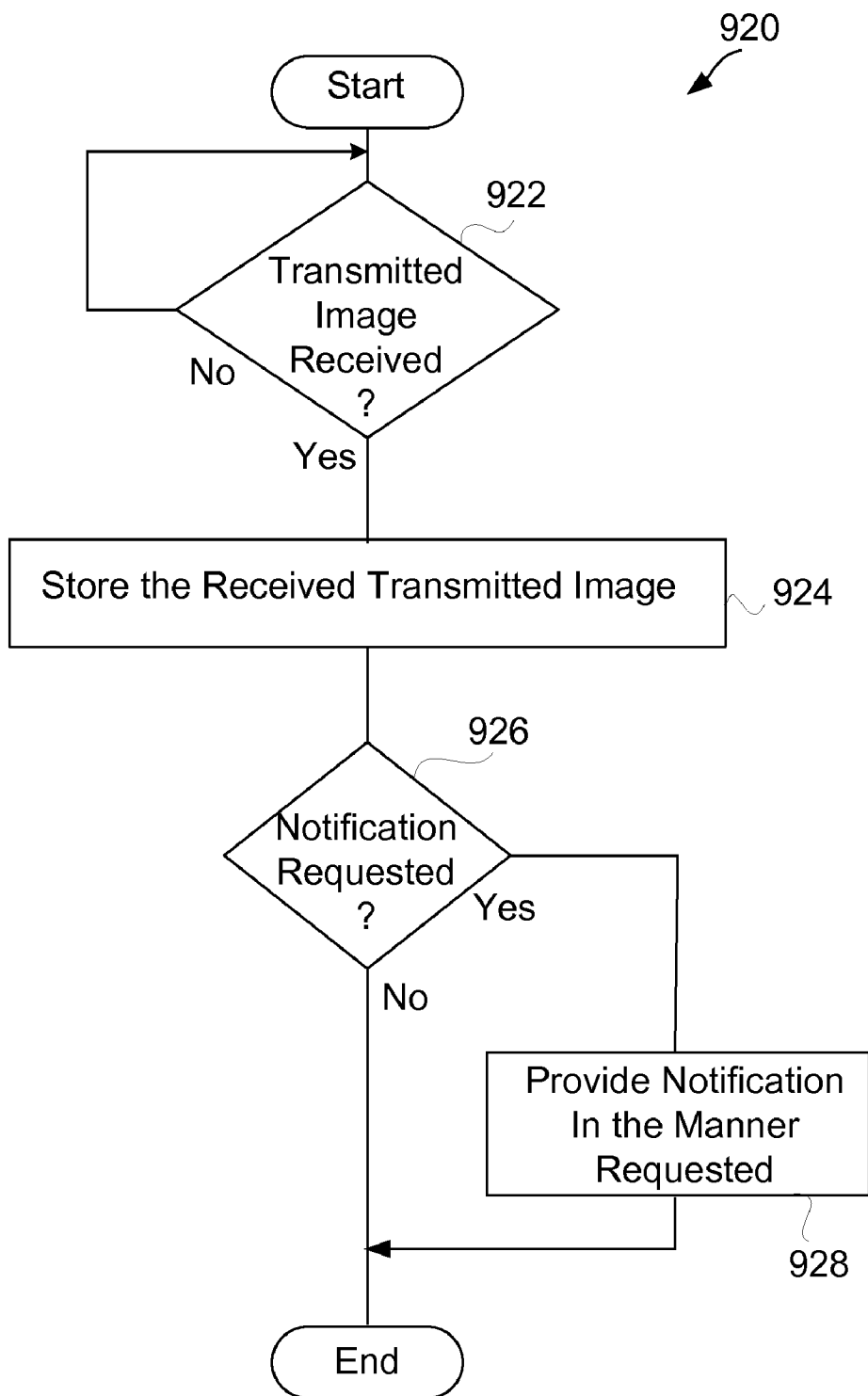

FIG. 9B

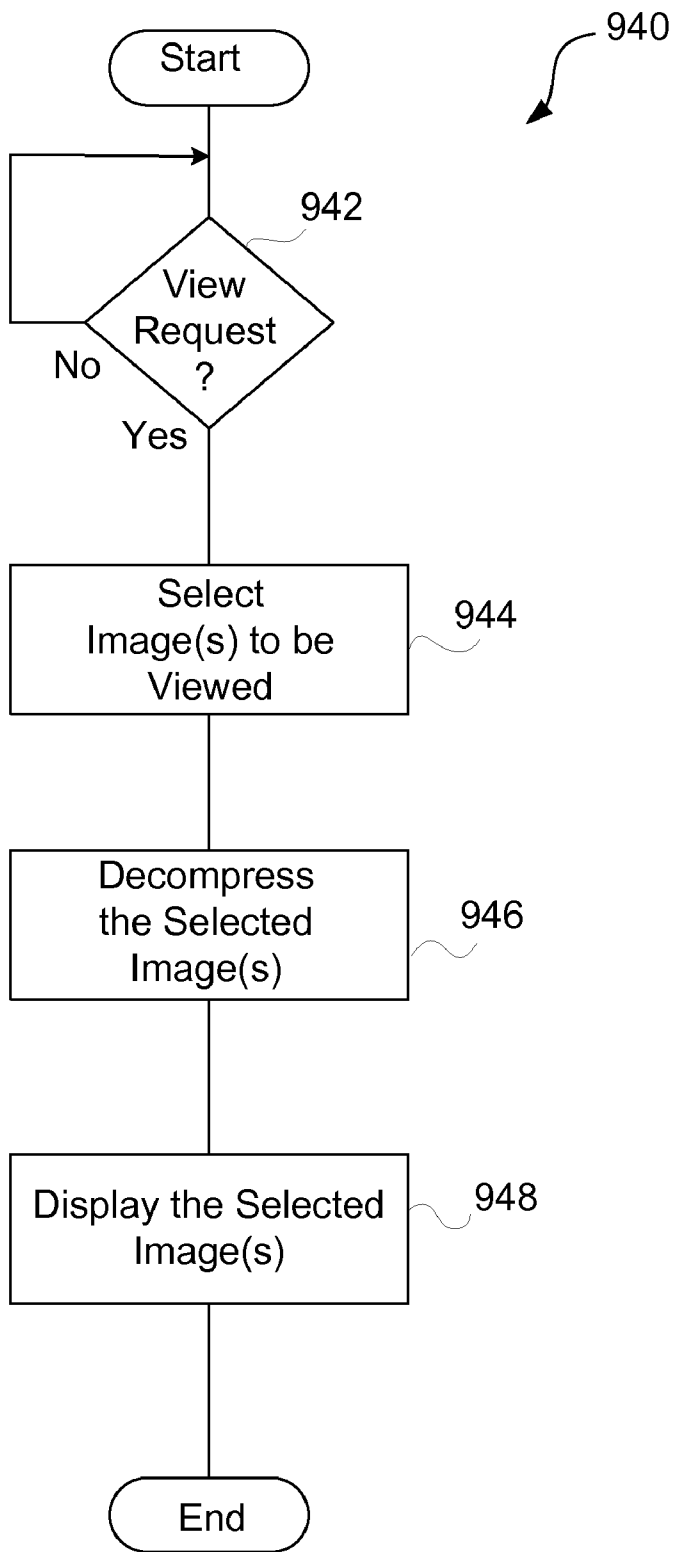

FIG. 9C

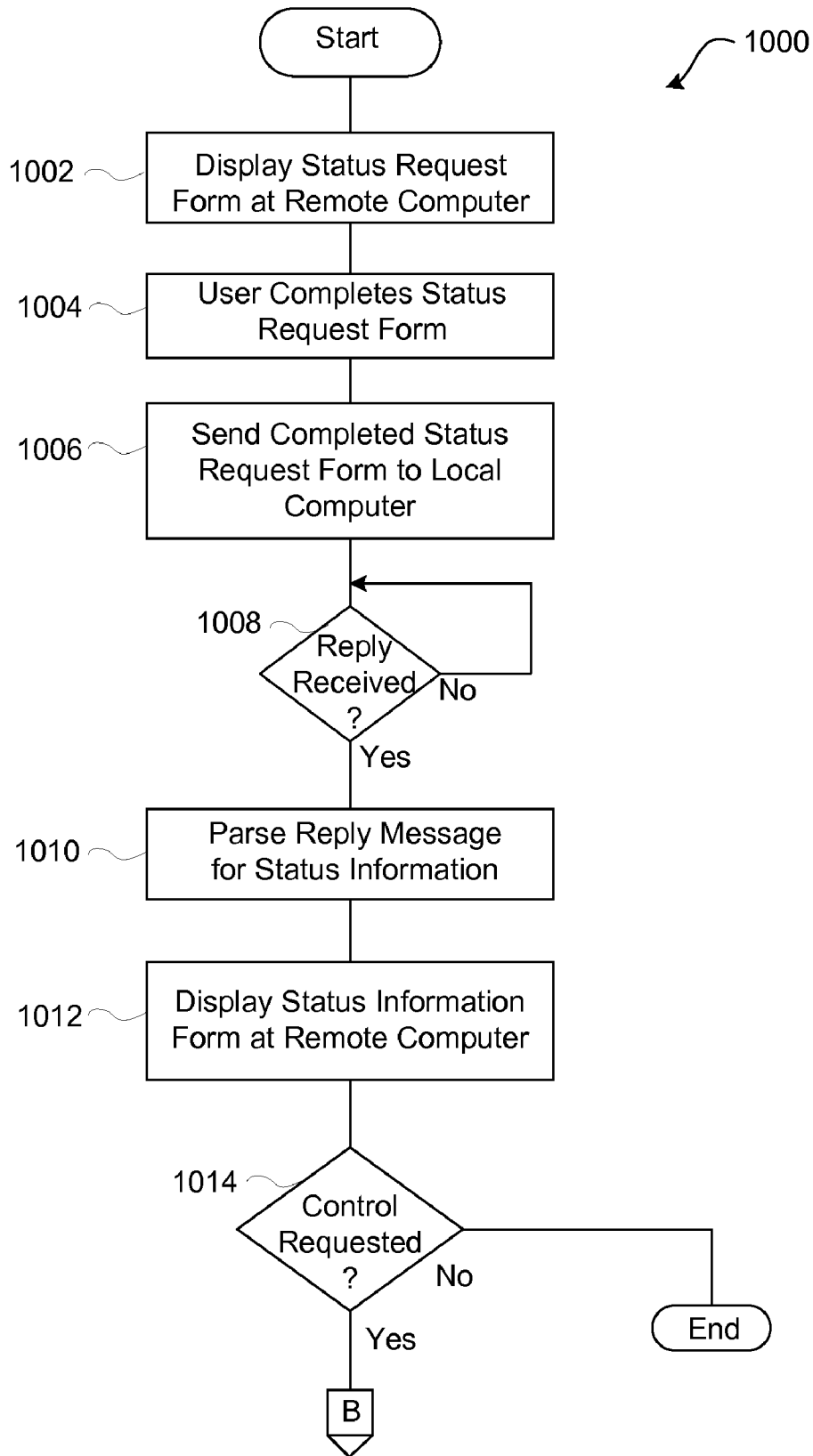

FIG. 10A

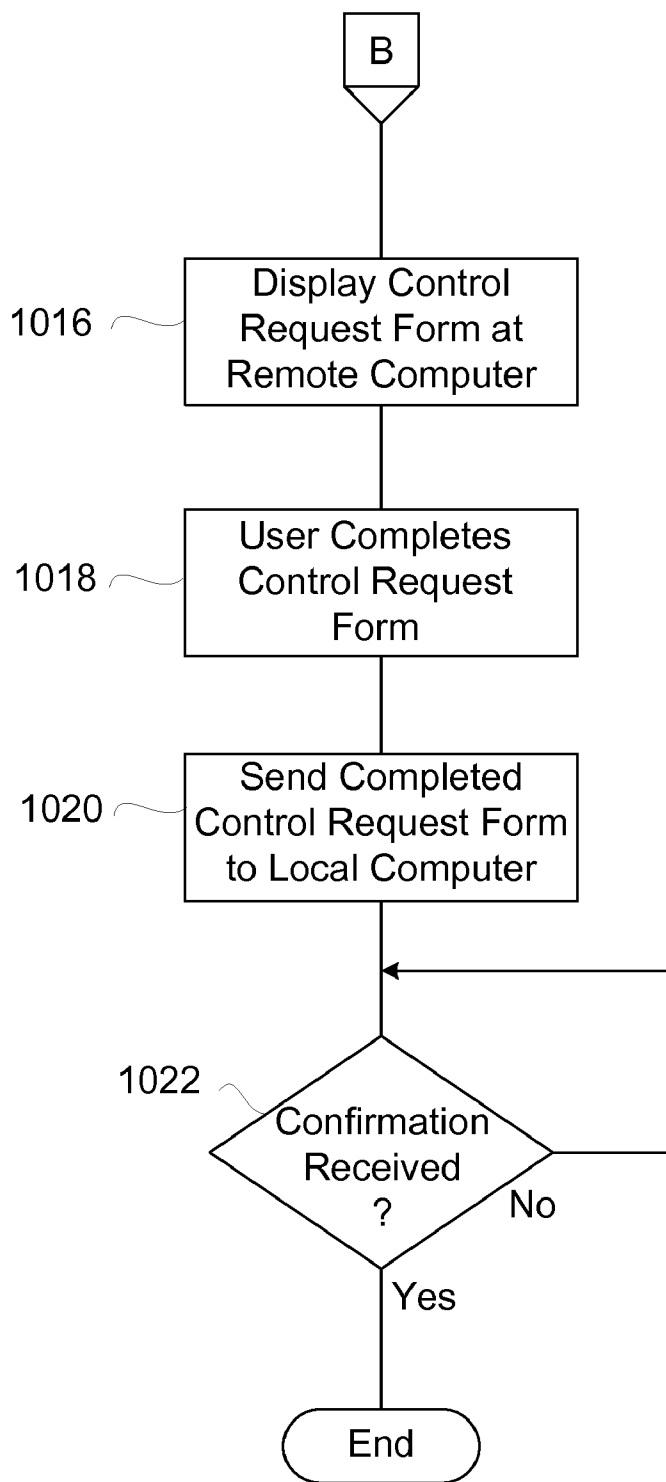

FIG. 10B

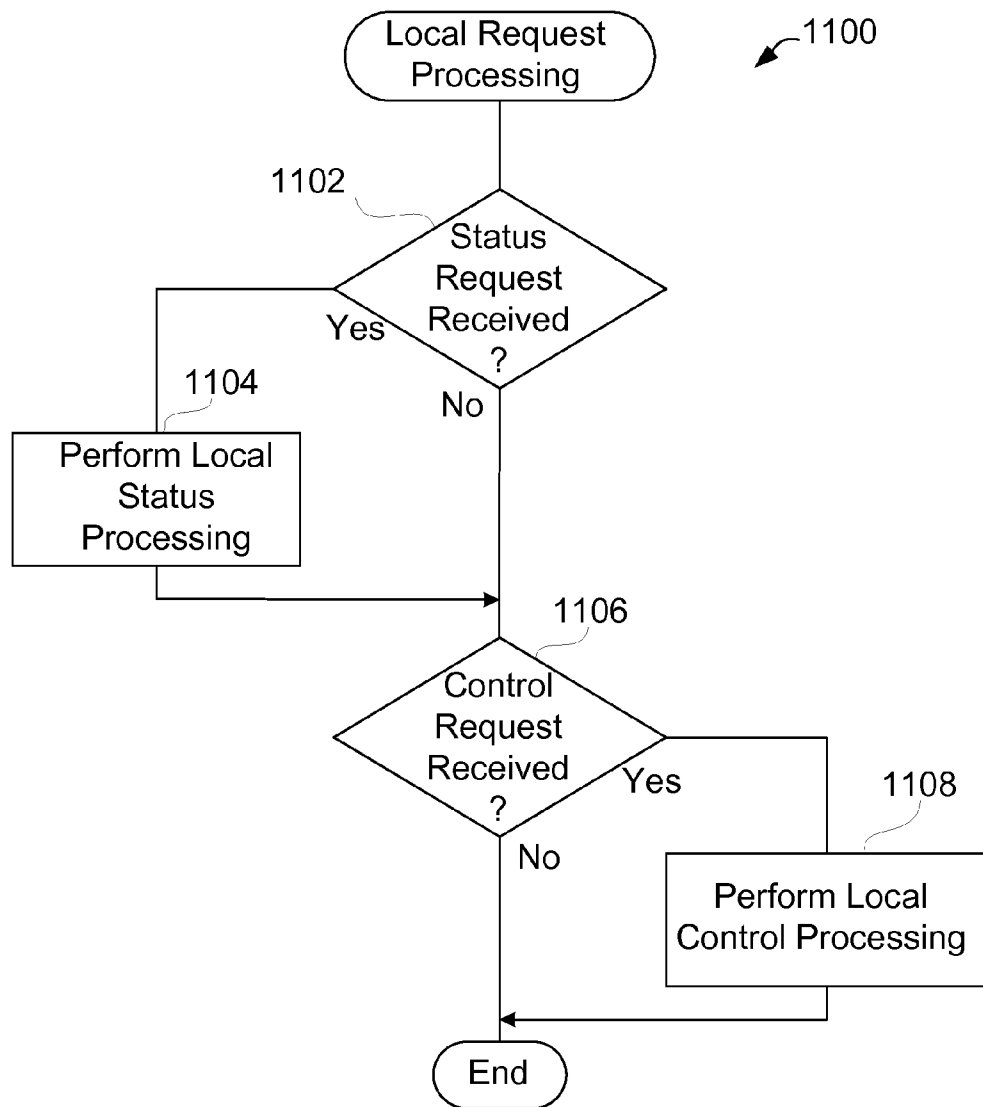

FIG. 11

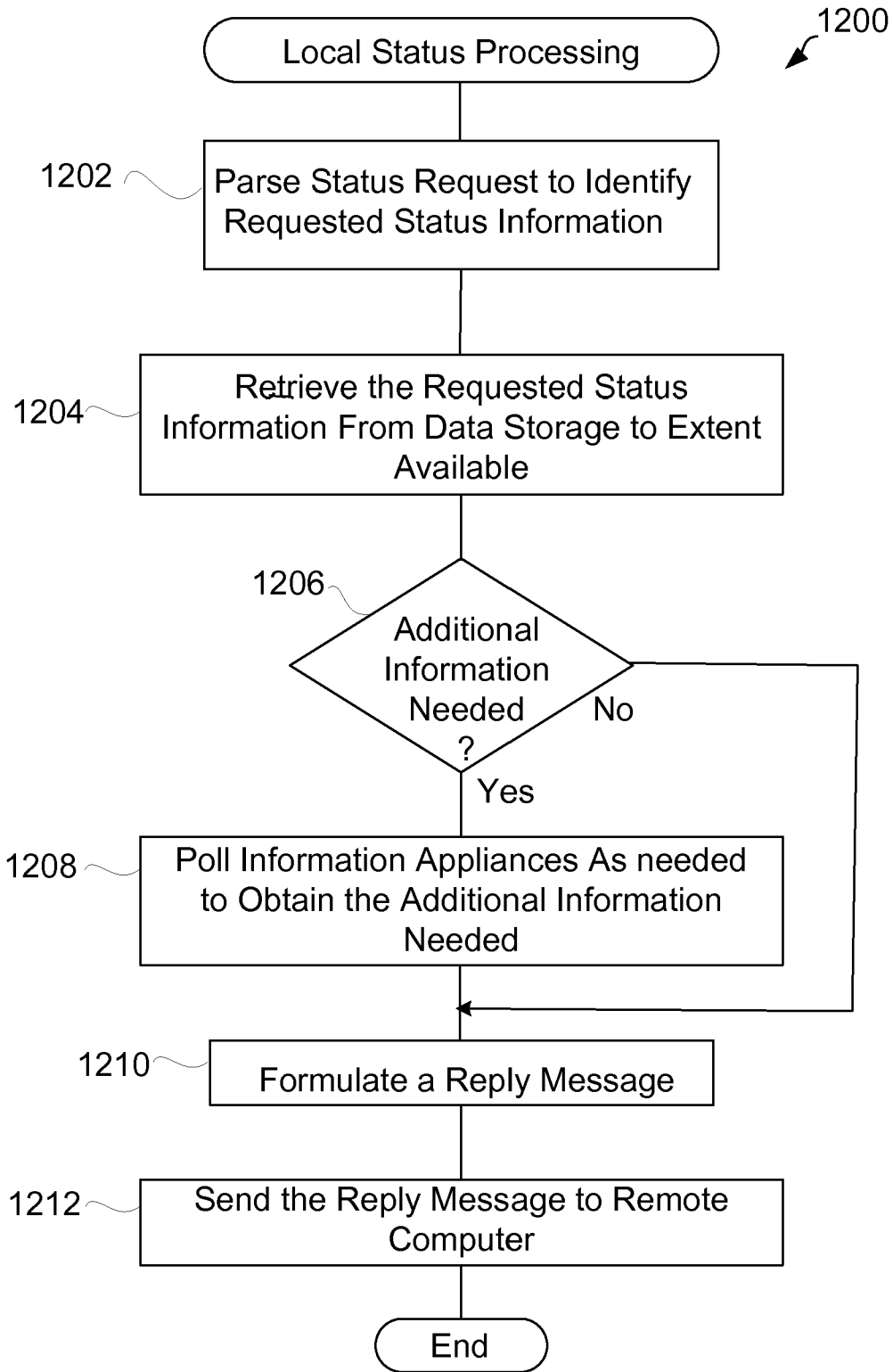

FIG. 12

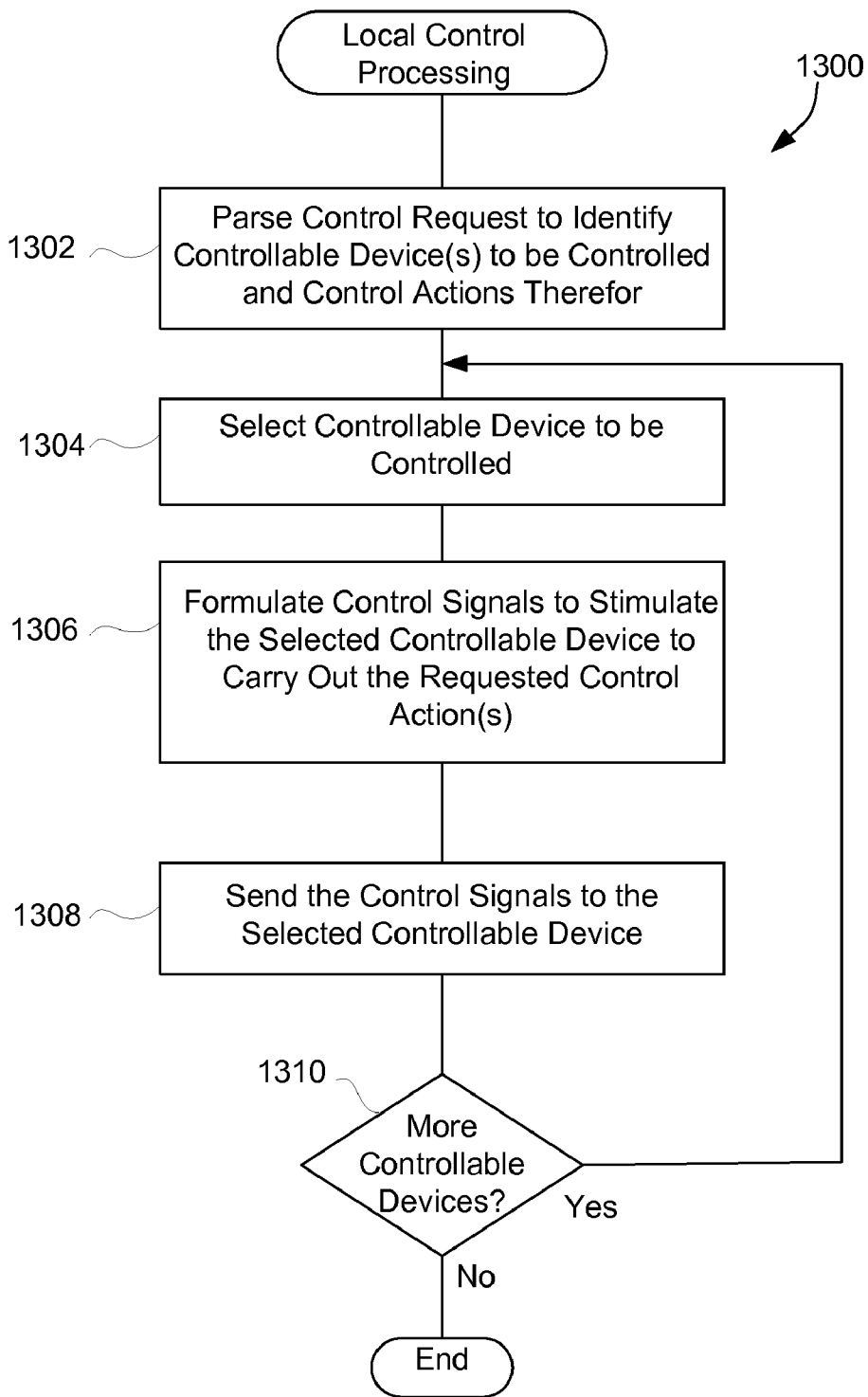

FIG. 13

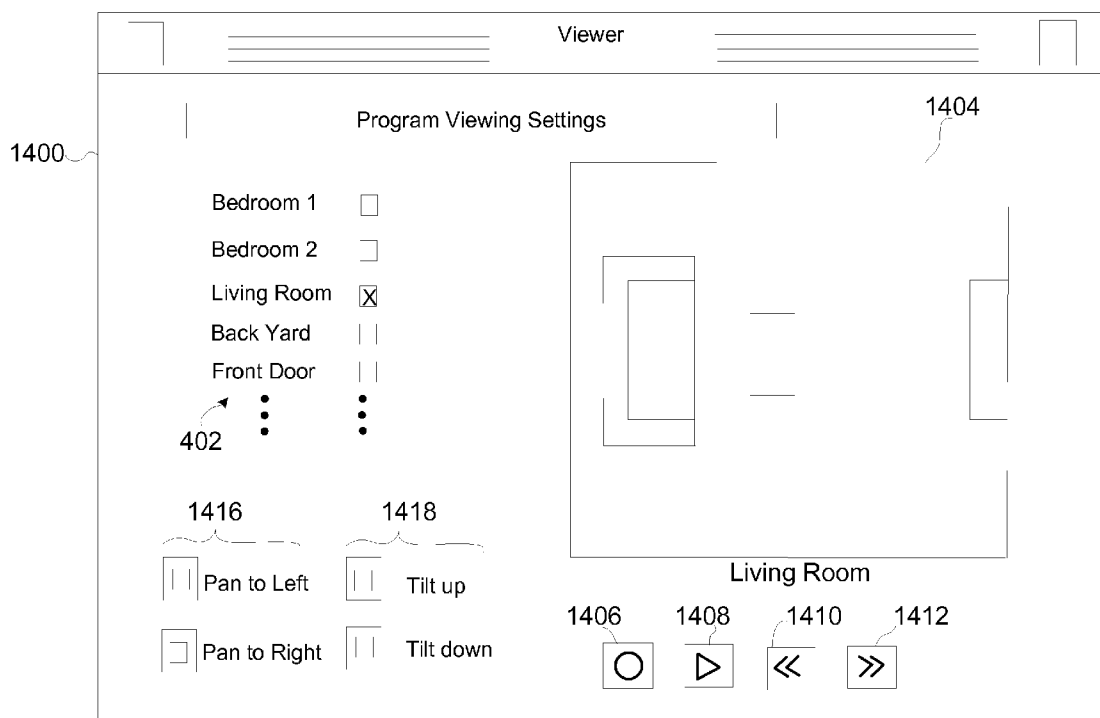

FIG. 14

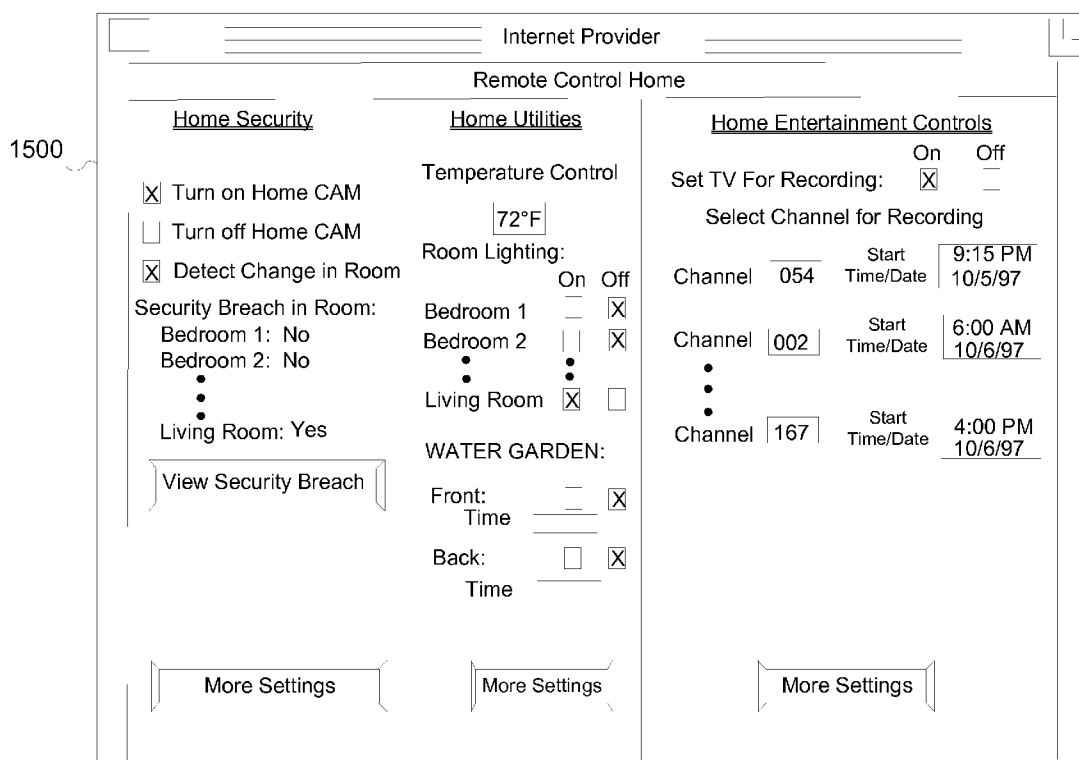

FIG. 15

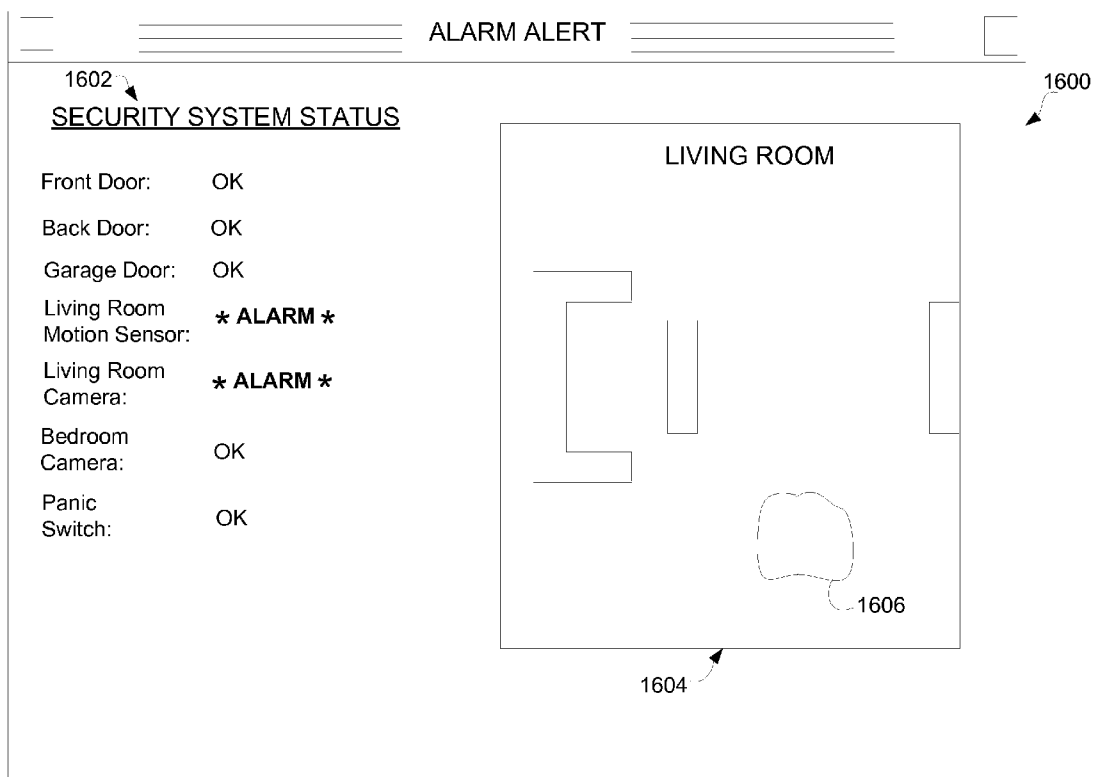

FIG. 16

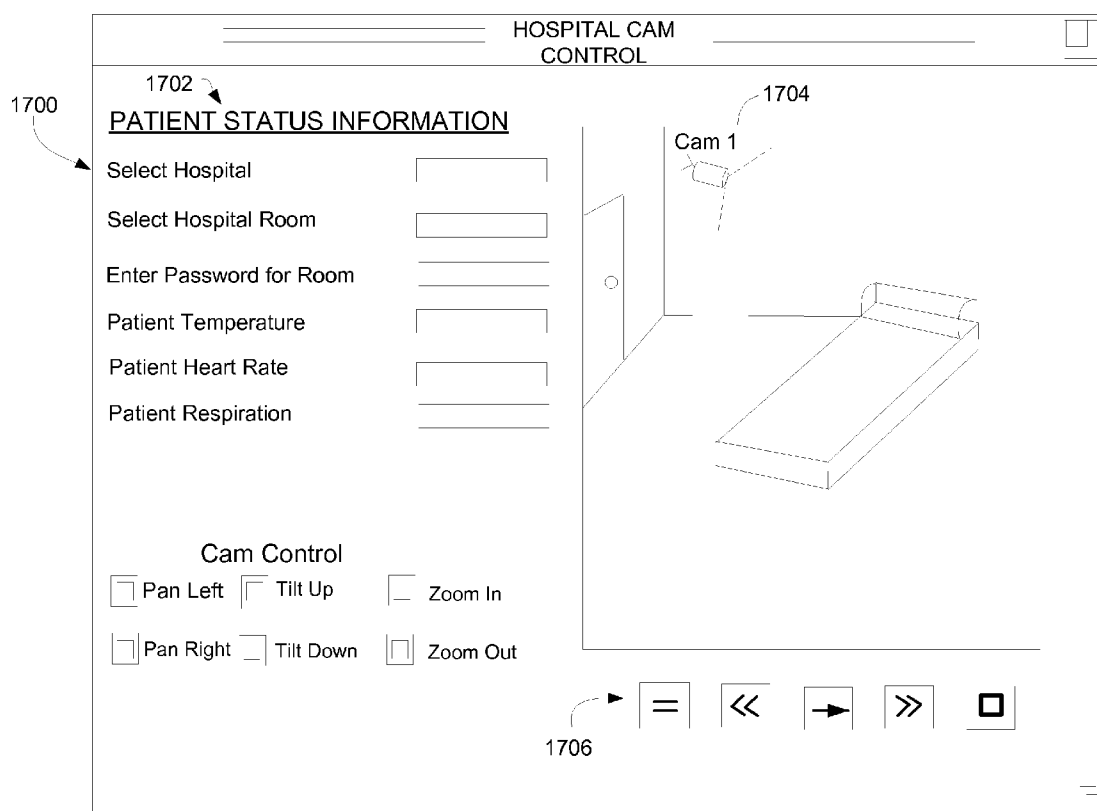

FIG. 17

**INTERNET SURVEILLANCE SYSTEM AND
REMOTE CONTROL OF NETWORKED
DEVICES**

CLAIM OF PRIORITY

[0001] This application claims priority under 35 USC §120 as a continuation application of U.S. patent application Ser. No. 11/115,021, filed on Apr. 25, 2005, which is a divisional application and claims 35 U.S.C. §120 priority from U.S. patent application Ser. No. 09/098,279, filed Jun. 16, 1998, and such application claims benefit of priority under 35 U.S.C. 119(e) of U.S. Provisional Application No. 60/051,489, filed Jul. 1, 1997, the contents of each application listed herein is hereby incorporated by reference.

BACKGROUND OF THE INVENTION

[0002] 1. Field of the Invention

[0003] The present invention relates to data transmissions over a network, and more particularly, to remote monitoring and control of articles over a network.

[0004] 2. Description of the Related Art

[0005] Remote monitoring of buildings or grounds is often done for security reasons. One conventional approach to remote monitoring of buildings and grounds uses a series of cameras position throughout the building and around the grounds. These cameras are then directly wired to a central monitoring location where a security guard sits and is able to view the images from the various cameras. By viewing the images at the central monitoring location, the security guard is able to detect a security breach when the images show an unauthorized person within the building or on the grounds. This conventional approach to remote monitoring is expensive to implement because specialized equipment and personnel are required. The central monitoring location is normally in a fixed location which is on-site or nearby.

[0006] Security systems, such as for a home, often protect the perimeter of the building along with one or more internal sensors. The internal sensors can, for example, include motion sensors, light beams, and the like. Cameras are not normally a part of a home security system. However, when cameras are provided, they generally operate to continuously record so as to presumably provide images of any intruders. Hence, the camera is a secondary part of the security system which does not actively participate in detecting an intruder. In any case, when the security system detects an intruder, an alarm is normally sounded and automatic telephone notification may be provided to the local police and/or a central office of a security company. Although, in most cases, no remote monitoring of the images provided by the camera is available, U.S. Pat. Nos. 5,164,979 and 5,412,708 describe approaches which use telephone lines to send images off-site for safe archive or for remote monitoring.

[0007] Remote monitoring is also done for a variety of other purposes. As an example, U.S. Pat. No. 5,553,609 describes a remote visual monitoring system for in-home patient health care from a remote location via a telephone line.

[0008] WebCams have recently been use to provide remote viewing of various locations. For example, WebCams may be used to view traffic conditions, sea conditions, home locations, fish tanks, and many other things. However, the operation of these WebCams is problematic because of the high bandwidth requirements to transmit video from the camera

servicing as the WebCam and its server and viewers. The existing solution to limit the bandwidth utilization is to periodically transmit still images from a camera to an Internet server after a predetermined period of time. Then, for viewers of the images over the Internet, an Internet browser can access the still images from the Internet server and display the images on their computer system. Again, however, to limit bandwidth requirements, the Internet browser only periodically accesses (or receives by a push from) the Internet server to retrieve the newest images after a predetermined period of time. For example, the predetermined period of time between transmissions is generally selectable from a few options such as 30 seconds, 60 seconds, 1 minute, and 5 minutes. Although this conventional approach does limit the bandwidth utilization, the amount of bandwidth being utilized is nevertheless largely wasted when the image is not significantly changing.

[0009] Thus, there is a need for improved approaches to remotely monitor a location.

SUMMARY

[0010] Broadly speaking, the invention relates to improved techniques to remotely monitor locations, to detect activity, and to remotely monitor and control devices or appliances through a network. In one embodiment, the network in the Internet and the transmission is facilitated by an Internet server or electronic mail.

[0011] In one embodiment, a method is provided, which includes providing, at a server connected to the Internet, code for enabling access to networked devices at a remote location using a networked computing device. The method receives, at the server, user login data via the networked computing device, to identify a user and to provide access to the networked devices. The method enables receiving a status request at the server, via the networked computing device, to view status of one or more of the networked devices. The status includes an update condition for at least one of the networked devices. The method also enables receiving a control request at the server, via the networked computing device, to operate one or more utility controls at the remote location. The utility controls include one or more of controls for a security system, viewing cameras at the remote location, setting temperature level for heating or cooling at least a region of the remote location, or setting lighting of a selected room at the remote location. The remote location includes a location computer that is in communication with the networked devices and is connected to the Internet. The location computer includes a processor and is configured for communication with the server. The method is operable for any computing device that has access to the Internet, including wireless hand-held networked devices.

[0012] In another embodiment, a system is provided. The system includes a server connected to the Internet having code for enabling access to networked devices at a remote location using a networked computing device, the server is configured to receive user login data via the networked computing device to identify a user and to provide access to the networked devices. The server is configured for receiving a status request via the networked computing device, to view status of one or more of the networked devices, the status including an update condition for at least one of the networked devices. The server is configured for receiving a control request via the networked computing device, to operate one or more utility controls at the remote location. The utility controls include one or more of controls for a security

system, for viewing cameras at the remote location, for setting temperature level for heating or cooling at least a region of the remote location, or for setting lighting of a selected room at the remote location. In this embodiment, the system includes a location computer at the remote location that is in communication with the networked devices and is connected to the Internet. The location computer includes a processor and is configured for communication with the server.

[0013] In another embodiment, a method is provided. The method includes providing, at a server connected to the Internet, code for enabling access to networked devices at a remote location using a networked computing device, where the server includes a processor. The method includes receiving, at the server, user login data via the networked computing device to identify a user and to provide access to the networked devices. The method also includes receiving a request, at the server from the networked computer, to (i) view status of one or more of the networked devices, the status including an update condition of at least one of the networked devices, and (ii) operate one or more utility controls for the network devices at the remote location.

[0014] In yet another embodiment, computer readable media having program instructions is provided. The computer readable media includes program instructions for enabling Internet access to networked devices at a remote location using a networked computing device. Program instructions for receiving user login data via the networked computing device, to identify a user and to provide access to the networked devices. Program instructions for receiving a status request via the networked computing device, to view status of one or more of the networked devices. The status including an update condition for at least one of the networked devices. Further included is program instructions for receiving a control request, via the networked computing device, to operate one or more utility controls at the remote location. The utility controls include one or more of controls for a security system, cameras at the remote location, setting temperature level for heating or cooling at least a region of the remote location, or setting lighting of a selected room at the remote location. And, program instructions for connecting the remote location to a location computer that is in communication with the networked devices and is connected to the Internet.

[0015] In still another embodiment, a method includes providing, at a server connected to the Internet, code for enabling access to the networked devices at a remote location via a networked computer. The method receiving user login data from the networked computer, at the server, to identify the user and to provide access to the networked devices. The method receives a request, from the networked computer, to view status of one or more of the networked devices. The status includes any update condition detected by any one of the networked devices. The method also enables operation of one or more utility controls at the remote location. The utility controls include one or more of controls for a security system, viewing cameras at the remote location, setting temperature of a selected room at the remote location, setting lighting of a selected room at the remote location. The remote location includes a computer that is connected to the networked devices and is connected to the Internet. The computer includes a processor and is configured for communication with the server.

[0016] The invention can be implemented in numerous ways, including as a computer system, an apparatus, a

method, and a computer readable media. Several embodiments of the invention are discussed below.

[0017] As a method for obtaining, at a remote location, status information from a information appliance at a local location, an embodiment of the invention includes the operations of: providing an information appliance capable of being controlled at a local location, the information appliance being electrically connected to a local computer, and the local computer capable of being electrically connected to a network of computers; sending a status request from a remote computer to the local computer for status information on the controllable device, the remote computer capable of being electrically connected to the network of computers; determining, by the local computer, the status information for the controllable device; electrically transmitting the determined status information from the local computer to the remote computer; and displaying a graphical status screen on the remote computer, the status screen including the determined status information.

[0018] As a method for remotely controlling home appliances associated with a home over an Internet network, an embodiment of the invention includes the operations of: connecting the home appliances to a first processing unit located in the home, with the first processing unit capable of coupling to the Internet network; and communicating a control signal through a graphical user interface associated with a second processing unit that is remotely located from the first processing unit and also capable of coupling to the Internet network. The control signal is directed to at least one of the home appliances via the Internet network. The control signal causes a change in an operating state of the at least one of the home appliances when received by the at least one of the home appliances.

[0019] Other aspects and advantages of the invention will become apparent from the following detailed description, taken in conjunction with the accompanying drawings, illustrating by way of example the principles of the invention.

BRIEF DESCRIPTION OF THE DRAWINGS

[0020] The present invention will be readily understood by the following detailed description in conjunction with the accompanying drawings, wherein like reference numerals designate like structural elements, and in which:

[0021] FIG. 1 is a diagram of a system of interconnected computers according to an embodiment of the invention;

[0022] FIG. 2 is a schematic diagram of a representative embodiment of the internal layout of a home location according to an embodiment of the invention;

[0023] FIG. 3 illustrates an arrangement of multiple cameras according to an embodiment of the invention;

[0024] FIG. 4 is a schematic diagram of another representative embodiment of the internal layout of the home location in which multiple locations are monitored with a single camera according to an embodiment of the invention;

[0025] FIG. 5A illustrates an arrangement of a single camera and multiple fiber optic cables according to an embodiment of the invention;

[0026] FIG. 5B is schematic diagram of a camera apparatus according to an embodiment of the invention;

[0027] FIG. 6 is a block diagram of a visual monitoring system according to an embodiment of the invention;

[0028] FIGS. 7A and 7B are diagrams illustrating a reference image and a current image according to an embodiment of the invention;

[0029] FIG. 8 is a flow diagram of local image processing according to an embodiment of the invention;

[0030] FIG. 9A is a flow diagram of local image processing according to another embodiment of the invention;

[0031] FIG. 9B is a flow diagram of remote image processing at a remote computer according to an embodiment of the invention;

[0032] FIG. 9C is a flow diagram of view processing at a remote computer according to an embodiment of the invention;

[0033] FIGS. 10A and 10B are flow diagrams of remote request processing according to an embodiment of the invention;

[0034] FIG. 11 is a flow diagram of local request processing according to an embodiment of the invention;

[0035] FIG. 12 is a flow diagram of local status processing according to an embodiment of the invention;

[0036] FIG. 13 is a flow diagram of local control processing according to an embodiment of the invention;

[0037] FIG. 14 is a graphical user interface (GUI) window for a remote computer according to an embodiment of the invention;

[0038] FIG. 15 is another GUI window for a remote computer according to an embodiment of the invention;

[0039] FIG. 16 is a GUI window suitable for displaying on a remote computer screen according to an embodiment of the invention; and

[0040] FIG. 17 is a GUI window suitable for displaying on a remote computer screen according to another embodiment of the invention.

DETAILED DESCRIPTION OF THE INVENTION

[0041] The invention relates to improved techniques to remotely monitor locations, to detect activity, and to remotely monitor and control devices or appliances through a network. In one embodiment, the network is the Internet and the transmission is facilitated by an Internet server or electronic mail.

[0042] The remote monitoring of locations is provided by efficiently transmitting images over the network to a remote machine located at a remote location. In one embodiment, the efficiency is facilitated by comparing a current image with a reference image, and then only transmitting the current image if it differs from the reference image by more than a predetermined threshold amount. The remote monitoring can also operate as an alarm system or provide intruder detection based on detected changes in images from a locally provided camera.

[0043] The remote monitoring and controlling of controllable devices is provided by sending control information to and receiving status information from information appliances over a network. A user is thus able to not only monitor the information appliances from a remote location, but also control the information appliances from the remote location. In another embodiment, the information appliances may include an electronic home control panel that is wired to various controllable devices (e.g., sprinkler system, water heating system, air conditioner system, etc.) throughout a home or building. The remote monitoring and control can be facilitated by graphical user interfaces.

[0044] Embodiments of the invention are discussed below with reference to FIGS. 1-17. However, those skilled in the art will readily appreciate that the detailed description given

herein with respect to these figures is for explanatory purposes as the invention extends beyond these limited embodiments.

[0045] FIG. 1 is a diagram of a system 100 of interconnected computers. The system 100 includes a home location 102 where visual monitoring may occur from a remote location. The home location 102 is typically a building or some other structure, and the visual monitoring is typically of an internal region of the building, the building's grounds, or other structure. The home location 102 couples to the Internet 104 through a communications link 106. Accordingly, the home location 102 preferably includes an image controller that couples to the communications link 106 through a wired modem, wireless modem or cellular link.

[0046] The Internet 104 is a global network of interconnected computers. A remote computer 108 also couples to the Internet through a communications link 110. The remote computer 108 is located at a location that is remote with respect to the home location 102. For example, the remote computer 108 might be at one's place of employment or might be a portable computer that travels with its user. The communications links 106, 110 can be implemented in a number of ways. For example, the communications link 106 can be implemented as a modem at the home location 102 that connects through a telephone line to a modem of an Internet Service Provider (ISP) which in turn connects to the Internet 104. In another embodiment, the communications links 106 and 110 may be high speed coaxial lines (i.e., cable TV lines) that are suited to transmit data, video and audio in a compressed or uncompressed format.

[0047] The system 100 also includes a home monitor server 112 that couples to the Internet 114 through a communications link 114. The home monitor server 112 preferably stores images for the home location 102 and a plurality of other like home locations. Persons wishing then to remotely view the images of their home location can access the home monitor server 112 via the Internet 104. In one embodiment, the communications link 114 is a high speed link such as a T1 or T2 line.

[0048] The system 100 may also include an ISP 116 that couples to the Internet 118 to provide wireless access to the Internet 104. The ISP 116 includes an antenna 120 that transmits and receives radio signals to and from a wireless computer 122 having an antenna 124, thus providing a wireless link 126. Hence, the user of the wireless computer 122 is also able to access the home monitor server 112 to remotely view the images of their home via the wireless link 126, the ISP 116, the communication link 118 and the Internet 104.

[0049] FIG. 2 is a schematic diagram 200 of a representative embodiment of the internal layout of the home location 102. The schematic diagram 200 depicts rooms 202, 204, 206 and 208, windows 210 and 212, and doors 214, 216, 217 and 218. The window 210 is in the room 204, and the window 212 is in the room 208. The door 214 is an external door, and the doors 216, 217 and 218 are internal doors.

[0050] The schematic diagram 200 also depicts an image controller 220 and a camera 222. The camera 222 is coupled to the image controller 220, and the image controller 220 is coupled to the Internet 104 via a line 224 (e.g., phone line, coaxial cable line, etc.). The line 224 serves as part of the communication link 106. The camera 222 is depicted as being positioned in the room 206 and being directed at the door 218. Hence, the image obtained by the camera 222 is primarily an area in front of the door 218. However, the camera 222 may be

panned, zoomed, tilted or otherwise controlled by the remote user to view other areas of the room based on the remote user's viewing preference.

[0051] In general, the camera 222 can be directed at any internal region in the home location 102. There may also be a multiple of cameras positioned throughout the home location 102.

[0052] FIG. 3 illustrates an arrangement 300 of multiple cameras. In particular, the arrangement 300 includes a first video camera (VC1) 302, a second video camera (VC2) 304, and a third video camera (VC3) 306. The first video camera (VC1) is directed at a window 308, the second video camera is directed at a room 310, and the third video camera (VC3) is directed at a door 312. Each of the video cameras 302, 304 and 306 is coupled to the image controller 220 which in turn couples to the Internet 104 via the line 224. The image controller 220 is able to provide images from each of the cameras 302, 304 and 306 over the Internet 104. The image controller 220 can operate in a variety of ways. Specifically, the image controller 220 can operate to forward one or more images from one of the cameras 302, 304 and 306 to the Internet 104, or the image controller 220 can multiplex the images from the cameras 302, 304 and 306 and then forward them to the Internet 104. In either case, preferably, the images are forwarded to the home monitor server 112 which facilitates viewing of the images through the Internet 104.

[0053] FIG. 4 is a schematic diagram 400 of another representative embodiment of the internal layout of the home location 102 in which multiple locations are monitored with a single camera. Like the schematic diagram 200 in FIG. 2, the schematic diagram 400 depicts rooms 202, 204, 206 and 208, windows 210 and 212, and doors 214, 216, 217 and 218. The schematic diagram 400 also depicts the image controller 220 and a camera apparatus 402. The camera apparatus 402 is coupled to the image controller 220 over a wire or cable 404, and the image controller 220 is coupled to the Internet 104 via the line 224 (e.g., phone line, coaxial cable line, etc.). As mentioned above, the line 224 serves as part of the communication link 106. The camera apparatus 402 is depicted as being positioned in the room 206 and operating to support acquisition of a plurality of images. In particular, the camera apparatus 402 optically couples to optical cables 406-412 (e.g., fiber optic lines) so as to alternatively retrieve an image from different locations in response to a remote user's command. The optical cable 406 is used in obtaining an image of the room 206, the optical cable 408 is used in obtaining an image of the room 208, the optical cable 410 is used in obtaining an image of the room 202, and the optical cable 412 is used in obtaining an image of the room 208. Although the location illustrated in FIG. 4 are internal to the home location 102, the one or more of the images could also correspond to external locations of the home location 102.

[0054] FIG. 5A illustrates an arrangement 500 of a single camera and multiple fiber optic cables. In particular, the arrangement 500 includes a first fiber optic cable (FB1) 502, a second fiber optic cable (FB2) 504, and a third fiber optic cable (FB3) 506. The first fiber optic cable (FB1) 502 is directed at a window 508, the second fiber optic cable (FB2) 504 is directed at a room 510, and the third fiber optic cable (FB3) is directed at a door 512. Each of the fiber optic cables 502-506 is coupled to a camera apparatus 514 that services each of the fiber optic cables 502-506. In one embodiment, the camera apparatus 514 may include a single camera that may be selectively coupled (e.g., by a remote user by way of

the Internet 104) to any one of the fiber optic cables 502-506 at any given point in time. The camera apparatus 514 thus produces images from each of the fiber optic cables 502-506. Additionally, the camera apparatus 514 is connected to the image controller 220 which in turn couples to the Internet 104 via the line 224. The image controller 220 is thus able to provide images from the camera apparatus 514 over the Internet 104.

[0055] FIG. 5B is schematic diagram of a camera apparatus 550 according to an embodiment of the invention. The camera apparatus 550 is suitable for a variety of implementations, including the camera apparatus 402 of FIG. 4 and the camera apparatus 514 of FIG. 5A. For ease of understanding, the camera apparatus 550 is discussed with reference to its use as the camera apparatus 402 of FIG. 4. In this embodiment, the camera apparatus 550 includes a camera 552 that rotates within the camera apparatus 550 so as to couple to different fiber optic cables and thus acquire a plurality of images. In this embodiment, the image may be in the form of a still image (e.g., JPEG), or in the form of a plurality of frames that are either compressed (e.g., MPEG) or uncompressed. The camera apparatus 550 also includes optical interfaces 554-560 for optically coupling a fiber optic cable to the camera 552. Specifically, when the camera 552 is directed at the optical interface 554, the camera 552 is optically coupled to the fiber optic cable 406, and thus acquires an image of the room 206. Likewise, when the camera 552 is directed at the optical interface 556, the camera 552 is optically coupled to the fiber optic cable 408 and acquires an image of the room 204; when the camera 552 is directed at the optical interface 558, the camera 552 is optically coupled to the fiber optic cable 410 and acquires an image of the room 202; and when the camera 552 is directed at the optical interface 560, the camera 552 is optically coupled to the fiber optic cable 412 and acquires an image of the room 208. The rotation of the camera 552 allows the camera 552 to couple to different ones of the optical interfaces 554-560. The rotation of the camera 552 can be controlled in a number of ways so as to acquire the images in various sequences, resolutions, and timings. In general, the camera apparatus 550 is controlled by the image controller 220.

[0056] FIG. 6 is a block diagram of a visual monitoring system 600 according to an embodiment of the invention. The visual monitoring system 600 is, for example, provided within the home location 102 to monitor one or more areas at the home location 102.

[0057] The visual monitoring system 600 includes an image controller 602 and one or more cameras 604. The camera(s) 604 produce images of the areas being monitored. The image controller 602 receives the images from the camera(s) 604 and controls the transmission of images to facilitate remote viewing of the images. The images are transmitted over a link 606 that couples the image controller 602 directly or indirectly to the Internet 104. For example, the link 606, which couples the image controller 602 to the Internet 104, may operate in conjunction with a modem that couples to a phone line or wireless modem for dial-up access to the Internet 104 via an Internet Service Provider (ISP).

[0058] The image controller 602 includes a buffer 608 that receives and stores the images from the camera(s) 604. A reference image storage 610 stores one or more reference images. In general, the reference image storage 610 stores a reference image for each of the cameras (or areas monitored by the camera(s)). Hereafter, for ease of understanding, it is

assume that there is a single camera which monitors a single area. A comparison unit **612** compares the reference image from the reference image storage **610** with the current image from the buffer **608** to produce a comparison result.

[0059] The comparison result is forwarded to an image transmission unit **614** and a notification unit **616**. The image transmission unit **614** operates to transmit the current image from the buffer **608** to the Internet **104** through the link **606** when the comparison result indicates an update condition. Also, with the camera(s) **604** optionally including motion detectors **617** proximately located or integral thereto, the motion detectors **617** can also provide an indication of an update condition to the notification unit **616**. On the other hand, the image transmission unit **614** operates to prevent the transmission of the current image from the buffer **608** to the Internet **104** when the comparison result does not indicate an update condition. Consequently, the image controller **602** is efficiently using the bandwidth of the communication connection to the Internet **104** because the current image is not transmitted unless the update condition has been detected.

[0060] The notification unit **616** is provided to notify an interested person of the update condition. There are a variety of ways the notification unit **616** can notify the interested user, namely, telephone, cellular phone, pager, electronic mail (i.e., e-mail), facsimile, etc. In one embodiment, the image can be transmitted as a file transfer over the Internet **104** and the interested person can be notified by pager. In another embodiment, the image can be transmitted to a hosting Internet server, and the interested user is then able to view the image by accessing the Internet server via a web browser application program executing on a computer (e.g., remotely located computer). In still another embodiment, the transmission of the image and its notification for the interested user can both be performed by sending an electronic mail message to the interested person, where the electronic mail message includes a textual, visual or audio notification and may have the image being transmitted as an attachment to the electronic mail message. The attached image is thereafter able to be remotely viewed by the interested user by a variety of approaches. One approach is for the attached image to be launchable (automatically or manually) into a viewer. Another approach is for the interested user to start an application program which is able to display the image(s). Still another approach is for the computer system to display the image(s). Yet another approach is for the computer system receiving the electronic mail message to automatically display the incoming image on the display screen (e.g., within a window, border or screen saver of the display screen). In one embodiment, once the image is displayed, the user may chose to view the image in a number of formats, including, as a still JPEG picture, or a plurality of moving MPEG pictures. Of course, if the user desires only a quick view, the still picture may be selected through a graphical user interface control panel.

[0061] The visual monitoring system **600** may also include an alarm system **618**. The alarm system **618** is an independent system that supplies an alarm signal to the image controller **602** when the alarm is activated (“tripped”). The image transmission unit **614** of the image controller **602** may make use of the alarm signal in determining whether to transmit the current image. The notification unit **616** of the image controller **602** may also utilize the alarm signal in determining whether to notify an interested person. In one embodiment, the image transmission unit **614** can operate to avoid transmission of images until the presence of the alarm signal, which advan-

tageously reduces demands on bandwidth utilization. In another embodiment, the images could be transmitted in accordance with the update condition without regard for the alarm signal so as to facilitate continuous remote viewing.

[0062] The image controller **602** can be implemented in a number of different ways. For example, the image controller **602** may be implemented by a general purpose computer. Alternatively, the image controller **602** could be implemented by dedicated special purpose hardware. For example, when the image controller **602** is implemented as special purpose hardware, a home touch screen may be mounted on a wall to allow, for example, a home owner to selectively enable or disable monitoring of selected rooms when the home owner is at home.

[0063] FIGS. 7A and 7B are diagrams illustrating a reference image **702** and a current image **704**. The current image **704** contains a image of an intruder **706**, whereas the reference image **702** does not. The comparison of the reference image **702** to the current image **704** can be performed in a number of ways. One way to compare the images is to compare intensity and/or color information of corresponding pixels. The number of pixels that differ by more than a minimal amount are deemed changed. Then, the total number of the changed pixels is compared against a predetermined threshold. When the total number of the changed pixels exceeds the predetermined amount, the update condition is present; otherwise, the update condition is not present. Another approach could superimpose an imaginary grid **708**, **710** over the image and then produce an average intensity and/or color for each grid. Then, any of the grids having an average that differs by more than a threshold amount would cause the update condition to be present.

[0064] FIG. 8 is a flow diagram of local image processing **800** according to an embodiment of the invention. The local image processing **800** is, for example, performed by the image controller **220**.

[0065] Initially, the local image processing **800** determines **802** whether an image has been received. More particularly, the image controller **220** determines whether an image has been received from the camera **222**. Next, the image received is stored **804**. The image received can be stored in any data storage device internal to or coupled to the image controller **220** or a computer implementing the image controller. A decision block **806** then determines whether an update condition is present. When the update condition is present, the image received is electronically transmitted **808** to a remote computer. The local image processing **800** then determines **810** whether notification has been requested. If it is determined that notification has been requested, then notification is provided **812** to an interested person. Following the decision block **810** directly when no notification is requested and following block **812** when notification has been requested, the local image processing **800** is complete and ends. Further, when the decision block **806** determines that the update condition is not present, then the local image processing **800** thereafter ends by bypassing blocks **808-812**.

[0066] FIG. 9A is a flow diagram of local image processing **900** according to another embodiment of the invention. The local image processing **900** begins with a decision block **902** that determines whether the camera is active. If the camera is not active, then the local image processing **900** is complete and ends. On the other hand, when the camera is active, the local image processing **900** continues.

[0067] The local image processing 900 receives 904 an image from the camera. Then, the retrieved image is compared 906 with a reference image. Next, a decision block 908 determines whether the retrieved image is substantially different from the reference image. When the retrieved image is determined to be substantially different from the reference image, the retrieved image is compressed 910. Thereafter, the compressed retrieved image is electronically transmitted 912 to a computer at a remote location. A decision block 914 then determines whether notification has been requested. Here, in one embodiment, the notification may be requested by the operator of a local computer at the home location 102. When the decision block 914 determines that notification has been requested, then notification is provided 916 to a remote user. On the other hand, the block 916 is bypassed when notification is not requested.

[0068] Following block 916, following the decision block 914 when notification is not requested, and following decision block 908 when the images are not substantially different, the local image processing 900 returns to repeat block 902 and subsequent blocks for additional images being retrieved from the camera.

[0069] FIG. 9B is a flow diagram of remote image processing 920 at a remote computer. The remote image processing 920 is preferably performed by a remote computer, such as the computer 108, the home monitor server 112 or the wireless computer 122 illustrated in FIG. 1. As a further example, the wireless computer 122 may be hand held personal computer or organizer having a wireless modem link or cellular modem link.

[0070] The remote image processing 920 begins with a decision block 922 that determines whether a transmitted image has been received at the remote computer. When the decision block 922 determines that the transmitted image has not yet been received, then the remote image processing 920 waits until the reception of such image. Once the decision block 922 determines that the transmitted image has been received, then the remote image processing 920 continues.

[0071] The received transmitted image is stored 924 to data storage provided by the remote computer. Next, decision block 926 determines whether notification has been requested. Here, the notification is requested by the user of the remote computer in most cases, though others could also request the notification. If the decision block 926 determines that notification has been requested, then notification is provided 928 in the manner requested. Following the block 928 as well as following the decision block 926 when no notification is requested, the remote image processing 920 is complete and ends.

[0072] FIG. 9C is a flow diagram of view processing 940 at a remote computer. The remote computer as was the case in FIG. 8B, can be the computer 108, the home monitor server 112 or the wireless computer 122. The remote computer performing the view processing 940 need not be the same remote computer performing the remote image processing 920.

[0073] The view processing 940 begins with a decision block 942 that determines whether a view request has been received. Typically, the view request is generated manually by a user of the remote computer or automatically such as by the remote image processing. If the decision block 942 determines that a view request has not yet been received, then the view processing 940 waits until the reception of such a request. Once the decision block 942 determines that a view

request has been received, the view processing 940 continues. The view processing 940 then selects 944 image(s) to be viewed 944. Here, the user is able to preferably select one or more images to be concurrently viewed on a display device. Next, the selected image(s) are decompressed 946. In this embodiment, we assume that the images were initially stored in a compressed format. Of course, if the images are not being stored in a compressed form, there would be no need for decompression. The selected images are then displayed 948 on a display device. Following block 948, the view processing 940 is complete and ends.

[0074] In yet another embodiment of the invention, the remote monitoring of locations (e.g., a home, business, hospital room, daycare facility) can not only provide efficient bandwidth utilization as noted above but also intelligent camera positioning or selection. For example, if the schematic diagram 400 illustrated in FIG. 4 where to represent the internal layout of a location that provides daycare services, then the various areas (e.g., rooms but could also include external areas such as a playground area) could be monitored with a single camera. Alternatively, the various areas could be monitored using a plurality of cameras. The intelligent camera positioning or selection thus allows a remote viewer to rapidly identify the particular one or more of the various areas being monitored that they desire to view using the images from the associated cameras. The intelligent selection will be described with reference to an example where the location is a daycare facility and a parent desires to remotely monitor their child's activities, behavior and treatment. With this example, then the parent remotely desiring to monitor their child has difficulty determining which the one or more cameras that depict their child at any given point in time because the child tends to move about at the daycare facility and thus frequently leaves the images of some cameras and comes into images of other cameras. It is therefore a time consuming task for a parent to constantly have to search for the appropriate camera that is capturing the images of their child. The intelligent camera selection offered by one aspect of the invention eliminates this burden from the parent by automatically determining an appropriate camera for a particular remote viewer (e.g., parent).

[0075] There are several ways to provide intelligent camera selection. One way is to have the remote viewer initially identify their child, then the monitoring system tracks the identified child about the location and automatically select the most appropriate view for the remote viewer to watch. The tracking could be performed by requiring the children at the location to wear different colors, and then the monitoring system is able to track the children by color. Another way to perform the tracking is to have the children carry radio transmitters with distinctive frequencies or data identifiers, and for the monitoring system to include one or more receivers to locate the most appropriate camera based on the strength of the signals or be a triangulation technique. The transmitters can be small low power devices than transmit a short burst of information every so often (e.g., every 1-5 minutes). Still another way is for the children to include Global Positioning System devices to location their global position, and then transmitting data (by any of a variety of ways) of their global position to the monitoring system which then in turn identifies the most appropriate camera view for an identified child. The remote viewer would normally still be allowed to manually select an area or view to monitor if so desired. Besides

monitoring children, the monitoring system can also be used to track other individuals or animals in similar ways.

[0076] In the above-described embodiments, images were obtained from cameras and transmitted. These images can refer to still camera images, video images, and the like. The format of the images can also take many forms, namely JPEG, PICT, TIF, MPEG, etc. Still further, audio information may also be provided to the remote viewer apart or together with the images.

[0077] The notifications provided to a remote user or interested person can be achieved in a variety of ways. For example, the notification can be by telephone (wired or cellular), paging, electronic mail, or Internet notifications. The telephone notification can play a message, the pager can display a message, and the electronic mail message can contain a text, audio and/or visual message. The Internet notifications can use "push" technology to notify or forward images to a remote user or interested person. "Push" technology is, for example, described in PC Magazine, vol. 16, no. 11, pp. 156-180 (1997) which is hereby incorporated by reference.

[0078] The invention also relates to remote monitoring and controlling of devices or appliances. The information appliances are located in, for example, the home location **102**, and the remote monitoring is facilitated by the Internet **104** such that a remote user at a remote computer is able to both monitor and control information appliances at the home location **102** using the Internet **104**. The processing carried out at the local machine and the remote machine are described below for embodiments of the invention.

[0079] FIGS. **10A** and **10B** are flow diagrams of remote request processing **1000** according to an embodiment of the invention. The remote request processing **1000** begins by displaying **1002** a status request form on a display for the remote computer. Next, the user of the remote computer completes **1004** the status request form so as to indicate the particular information appliances for which status information is desired. For example, the user may request status information for an alarm system, VCR, digital TV programming or other home entertainment controls, home utilities including lighting, heating, cooling, sprinkler system, and the like. The completed status request form is then sent **1006** to a local computer.

[0080] Next, a decision block **1008** determines whether a reply message has been received from the local computer in response to the completed status request form. If the reply message has not been received, the remote request processing **1000** awaits its receipt. Once the reply message has been received, the remote request processing **1000** continues.

[0081] When the remote request processing **1000** continues, the reply message is parsed **1010** for the status information. Next, the status information form is displayed **1012** at the remote computer. In this embodiment, the status information is presented to the user at the remote computer in the status information form that is displayed at the remote computer. Preferably, the status information form is a window of a graphical user interface that displays the status information for the various information appliances in a manner that is easily understood by the user. Next, a decision block **1014** determines whether control is requested. Here, the remote request processing **1000** determines whether the user also desires to control one or more of the information appliances associated with the system. If the remote user does not wish to

control any of the information appliances, the remote request processing is complete and ends.

[0082] On the other hand, when the remote user does wish to control one or more information appliances, the remote request processing continues. In this regard, the control request form is then displayed **1016** at the remote computer. Next, the user completes **1018** the control request form. Here, the user completes the control request form so as to indicate the actions the user desires for particular information appliances. For example, the user may request the control to adjust the temperature control to 60 degrees F., or turn-on certain lights, or reset the VCR or digital TV for recording certain channels. The completed control request form is then sent **1020** to the local computer. Next, a decision block **1022** determines whether a confirmation has been received from the local computer. If a confirmation has not yet been received, the remote request processing **1000** awaits its reception. If the confirmation is not received in a predetermined amount of time, the remote request processing **1000** could operate to notify the remote user that the control requested for the particular information appliance has not been confirmed. In any event, when confirmation is received, the remote request processing **1000** is complete and ends.

[0083] In other embodiments of the remote request processing **100**, the confirmation may be eliminated or bypassed by a user. Also the confirmation can be of different types, for example, confirm its transmission, confirm its receipt, confirm that the information appliance understands the requests, or confirm that the information appliance has complied with the request.

[0084] FIG. **11** is a flow diagram of local request processing **1100** according to an embodiment of the invention. The local request processing **1100** is for example performed by a computer at the home location **102**. The local request processing **1100** begins with a decision block **1102** that determines whether a status request has been received. If a status request has been received at the local computer, local status processing is performed **1104**. The local status processing is described in detail below with respect to FIG. **12**. On the other hand, if the decision block **1102** determines that a status request has not been received, or following the performance of the local status processing **1104** when a status request has been received, a decision block **1106** determines whether a control request has been received. If a control request has been received, local control processing is performed **1108**. The local control processing is described in detail below with respect to FIG. **13**. On the other hand, if a control request has not been received, or following the local control processing when a control request has been received, the local request processing **1100** is complete and ends.

[0085] FIG. **12** is a flow diagram of local status processing **1200** according to an embodiment of the invention. The local status processing **1200** is, for example, performed by the block **1104** in FIG. **11**.

[0086] The local status processing **1200** initially parses **1202** the status request to identify requested status information. The requested status information identifies the particular status information that the remote user is requesting. Then, the requested status information is retrieved **1204** from data storage to the extent available. The data storage, for example, could be the data memory storage associated with the local computer. In some embodiments, the local computer may periodically poll or otherwise track the status of certain infor-

mation appliances and maintains such information in data storage (e.g., disk drive or main memory).

[0087] Next, a decision block 1206 determines whether additional information is needed. In other words, the decision block 1206 determines whether additional information is needed after the local status processing 1200 has attempted to retrieve the requested status information from the data storage. If additional information is still needed, information appliances are polled 1208 as needed to obtain the additional information needed. On the other hand, if the decision block 1206 determines that additional information is not needed, the block 1208 is bypassed. Next, a reply message is formulated 1210. The reply message is then sent 1212 to the remote computer. Following block 1212, the local status processing 1200 is complete and ends.

[0088] FIG. 13 is a flow diagram of local control processing 1300 according to an embodiment of the invention. The local control processing 1300 is, for example, the processing performed by the block 1108 in FIG. 11.

[0089] The local control processing 1300 initially parses 1302 the control request to identify the one or more information appliances to be controlled as well as control actions for each of the information appliances to be controlled. For example, the information appliance being controlled might be an air conditioning unit, and the control action might be to cool the home to 65 degrees F. In another example, the information is a VCR or digital TV and the control actions can be to record channel 7 from 8:00 to 10:00 p.m. on a VCR tape or a digital TV buffer. In yet another example, the information appliance is a view monitoring system and the control action could be to turn-on.

[0090] Next, one of the identified information appliances to be controlled is selected 1304. Then, control signals to stimulate the selected information appliance to carry out the requested control actions are formulated 1306. The control signals are then sent 1308 to the selected information appliance. The manner with which the control signals are sent 1308 can vary from appliance to appliance, and might include light beams (infrared light, ultraviolet light), radio waves, or electrically conductive wires. Next, a decision block 1310 determines whether there are more information appliances to be controlled. If the control request identifies other information appliances to be controlled, then the decision block 1310 causes the local control processing 1300 to return to repeat blocks 1304 through 1310 for another of the information appliances identified by the control request. On the other hand, when the decision block 1310 determines that all the identified information appliances to be controlled have been processed, then the local control processing 1300 is complete and ends.

[0091] FIG. 14 is a graphical user interface (GUI) window 1400 for a remote computer according to an embodiment of the invention. In particular, the GUI window 1400 is suitable for implementing the displaying of the images at a remote location via the view processing 940. The GUI window 1400 is a representative window for a camera surveillance system for a home. The GUI window 1400 illustrates program viewing settings 1402 which operate to select the location within the home that the user of the remote computer desires to view remotely. The GUI window 1400 also includes a viewing window 1404 that displays the image(s) of the selected location. If the images available are video images (e.g., MPEG) or if a series of still images (e.g., JPEG) are present, then a stop button 1406, a play button 1408, a rewind button 1410 and a

fast forward button 1412 can be used to view different images in a VCR like manner. Further yet, the GUI window 1400 may include a pair of panning control icons 1416, and a pair of tilting control icons 1418 for real-time control of the camera from a remotely networked computer. In addition, the user may modify the size of the viewing window 1404 by simply dragging out a corner of the viewing window 1404. Although only one room is shown being viewed at one time, the GUI window 1400 may be modified to display multiple rooms or locations on one screen.

[0092] FIG. 15 is another GUI window 1500 for a remote computer according to an embodiment of the invention. In particular, the GUI window 1500 is suitable for implementing the displaying of the images at a remote location via the remote request processing 1000. The GUI window 1500 is a representative window for an appliance monitoring and control system for a home. Here, the GUI window 1500 can display either the status information form (1012) or the control request form (1016) for devices or appliances in a home, including home security, home utilities, and home entertainment. Although not illustrated in FIG. 15, the GUI window 1500 can further include an area facilitating a user's selection of notification request options, thus allowing the user to easily alter the type and frequency of notification received from a remote location.

[0093] Turning first to the home security section of the GUI window 1500, the remote user is able to turn on or off the home cam (i.e., camera apparatus 402 of FIG. 4) from a remotely networked computer system. By way of example, if the home owner switches off the home cam when at home, and then later desires to switch the home cam back on remotely while on a business trip, the user may log on to the Internet 104 and access GUI window 1500 through a browser. Once the home cam is on, the home owner may desire wish to view video clips of a security breach that may have occurred in the living room. To view the security breach, the user may simply click on the "view security breach" icon which links the home owner to a GUI window 1600 of FIG. 16 below.

[0094] In the middle section of GUI window 1500, the home owner may be provided with a variety of utility controls. The utility controls may include controls for temperature of selected rooms, lighting of selected rooms, and watering of gardens for selected periods of time. In the rightmost portion of GUI window 1500 is a home entertainment control panel. This control panel may be linked to one or more VCRs or a digital TV having an internal buffer for digitally storing broadcast shows, news clips, or movies from a remote location. In one embodiment, the buffer may be partitioned into multiple segments that may be re-written continuously for a selected channel after a predetermined period of time lapses (i.e., depending on buffer sizes). By way of example, if the home owner forgets to set the VCR or digital TV to record day-time programs before going to work, the home owner may simply log onto the Internet, enter a password to access the custom GUI window 1500 for the homeowner, and then program the desired viewing channels, recording times, and dates.

[0095] FIG. 16 is a GUI window 1600 suitable for displaying on a remote computer screen according to an embodiment of the invention. The GUI window 1600, for example, indicates to a remotely located interested person an alarm condition of a home location. In particular, the GUI window 1600 includes a security system status area 1602 that displays the status of various devices of an alarm system, including door

sensors, motion sensors, cameras, and switches. The GUI window 1600 also includes an image viewer 1604 for displaying an image or series of images. In the GUI window 1600 illustrated, the living room motion sensor and the living room camera both indicate that they have caused an alarm condition. In one embodiment, the image viewer 1604 can automatically display the most appropriate images with respect to the alarm condition, e.g., the living room, and/or could allow the user to select an image from a list of available images. The alarm condition caused the alarm system to forward this status information and/or image to a user of a remote computer in the various ways previously described.

[0096] FIG. 17 is a GUI window 1700 suitable for displaying on a remote computer screen according to another embodiment of the invention. The GUI window 1700, for example, indicates to a remotely located interested person patient information such as for a patient in a hospital or nursing home. The GUI window 1700 includes a patient status information area 1702 that displays the status of various patient monitoring equipment, patient vitals, and care provided to patient (e.g., meals, bathing, etc.). The patient status area 1702 also illustrates patient selection details for the remote user to specify the hospital (nursing home), room (or patient) and a password so as to verify that the remote user has access privileged to view the particular room (and patient). Of course, the patient selection details could be provided in an earlier screen to the remote user so as to provide more screen area for actual patient information. The GUI window 1700 also includes an image viewer 1704 for displaying an image or series of images. In the GUI window 1700 illustrated, the image is of a bed that is typically provided in a room of a hospital or nursing home. A control panel 1706 enables the remote user to start, stop, fast forward, rewind, and pause a video clip, or change still images being displayed in the image viewer 1704. Note that the image displayed in the image viewer 1704 indicates another camera (CAM 1) in the back area of the room. The control panel would allow the remote user to select the images from the CAM 1 for display in the viewer window 1704.

[0097] Further, the GUI window 1708 may further include a camera (CAM) control panel 1708 that enables the remote user to control the camera positioning in the room from remote location so as to obtain the view within the room desired. Additionally, the remote computer displaying the GUI window 1700 could also provide alerts (e.g., notifications) to the remote user. The alerts would be electronically transmitted and these alerts could then be obtained remotely by the remote user and perhaps displayed on the remote computer similar to that illustrated in FIG. 16 with respect to an alarm system. Other types of notifications such as discussed above for other embodiments are also possible.

[0098] Although the above discussion primarily concerning monitoring pertains to visual monitoring, the above-described embodiments can also provide audio monitoring together with the video monitoring. In the case, were the monitoring stores a video clip (e.g., JPEG), then the audio can be part of the video clip. Even with still images, audio from the monitored location can also be transmitted to the intermediate server computer or to a user's remote computer. The audio can be sent in a streaming fashion for a real-time audio effect, or can be sent periodically, or can be sent when an alarm or update condition is detected. The amount of audio saved and/or transmitted can be reduced by saving or transmitting audio data pertaining to alarm or update conditions.

For example, the system could start to save and/or transmit audio data occurring just before the alarm or update condition and then continue up until some time after the alarm or update condition.

[0099] Also, although much of the discussion above dealt with one-way monitoring, detecting or controlling, the monitoring, detecting and controlling can also be provided in a two-way manner. With a two-way configuration, visual (and perhaps audio) can be made available to user's at the local location and the remote location. For example, with respect to FIG. 17, a patient can not only see but also speak with the remote user and vice versa. As another example, a person or animal at a home location being monitored can communicate (e.g., see and/or hear) with the remote user. The communications had can also be in nearly real-time.

[0100] The invention can also be embodied as computer readable code on a computer readable medium. The computer readable medium is any data storage device that can store data which can be thereafter be read by a computer system. Examples of the computer readable medium include read-only memory, random-access memory, CD-ROMs, magnetic tape, optical data storage devices, and networks. In the case of networks, computer readable medium includes a wired or wireless link over which the computer readable code is transmitted with electrical signals. The computer readable code can also be distributed over network coupled computer systems so that the computer readable code is stored and executed in a distributed fashion.

[0101] The many features and advantages of the present invention are apparent from the written description, and thus, it is intended by the appended claims to cover all such features and advantages of the invention. Further, since numerous modifications and changes will readily occur to those skilled in the art, it is not desired to limit the invention to the exact construction and operation as illustrated and described. Hence, all suitable modifications and equivalents may be resorted to as falling within the scope of the invention.

What is claimed is:

1. A method, comprising:
 - providing, at a server connected to the Internet, code for enabling access to networked devices at a remote location using a networked computing device;
 - receiving, at the server, user login data via the networked computing device, to identify a user and to provide access to the networked devices;
 - the method enabling,
 - receiving a status request at the server, via the networked computing device, to view status of one or more of the networked devices, the status including an update condition for at least one of the networked devices; and
 - receiving a control request at the server, via the networked computing device, to operate one or more utility controls at the remote location, the utility controls including one or more of controls for accessing a security system, accessing cameras at the remote location, setting temperature level for heating or cooling for at least a region of the remote location, or setting lighting of a selected region of the remote location,
 - the remote location includes a location computer that is in communication with the networked devices and is con-

- connected to the Internet, the location computer including a processor and is configured for communication with the server.
- 2. The method of claim 1, wherein the networked computing device is a hand-held personal computer that connects to the Internet via a wireless link.
- 3. The method of claim 1, further comprising, sending a notification regarding the update condition, the notification being provided in a way selected from one of a telephone call, a pager signal, an electronic mail, a cellular phone, text message, a video notification, an audio notification, a push notification, or through an application.
- 4. The method of claim 1, wherein the notification is sent to the hand-held personal computer via the wireless link or to a computer connected to the Internet.
- 5. A system, comprising:
 - a server connected to the Internet having code for enabling access to networked devices at a remote location using a networked computing device, the server configured to receive user login data via the networked computing device to identify a user and to provide access to the networked devices;
 - the server configured for receiving a status request via the networked computing device, to view status of one or more of the networked devices, the status including an update condition for at least one of the networked devices;
 - the server configured for receiving a control request via the networked computing device, to operate one or more utility controls at the remote location, the utility controls including one or more of controls for a security system, for accessing cameras at the remote location, for setting temperature level for heating or cooling at least a region of the remote location, or for setting lighting of a selected region of the remote location; and
 - a location computer at the remote location that is in communication with the networked devices and is connected to the Internet, the location computer including a processor and is configured for communication with the server.
- 6. The system of claim 5, wherein the networked computing device is a hand-held personal computer that connects to the Internet via a wireless link.
- 7. The system of claim 5, wherein the server is configured for sending a notification for the update condition, the notification is provided through a telephone call, a pager signal, an electronic mail, a cellular phone, text message, video data, audio data, a push notification, or through an application.
- 8. A method, comprising:
 - providing, at a server connected to the Internet, code for enabling access to networked devices at a remote location using a networked computing device, the server including a processor;
 - receiving, at the server, user login data via the networked computing device to identify a user and to provide access to the networked devices; and
 - receiving a request, at the server from the networked computer, to,
 - i. view status of one or more of the networked devices, the status including an update condition of at least one of the networked devices, and
 - ii. operate one or more utility controls for the network devices at the remote location.

- 9. The method of claim 8, wherein the network devices include a security system.
- 10. A method of claim 8, wherein the utility controls include one or more of controls for cameras at the remote location, setting temperature of a selected room at the remote location, or setting lighting of a selected room at the remote location.
- 11. The method of claim 8, wherein the update condition is a change in condition at the remote location, the update condition is triggered if a predetermined condition is reached.
- 12. The method of claim 8, wherein the request is received from the networked computer to view status after being notified of the update condition, the notification being provided in a way selected from one of a telephone call, a pager signal, an electronic mail, a cellular phone, text message, a video notification, an audio notification, or a launchable application.
- 13. The method of claim 8, wherein the update condition is determined by detecting a change in state at the remote location, the change in state being identified by way of image analysis, motion detection, door sensors, switches, or a combination thereof.
- 14. The method of claim 8, wherein viewing status includes viewing images from one or more video cameras.
- 15. The method of claim 14, wherein the images are provided in a streaming fashion over the Internet to the networked computer, or the images include still images or video clips.
- 16. The method of claim 8, wherein the server is connected to storage for storing video or audio captured at the remote location, and the viewing of the status providing access to the storage that the sever is connected to access the video or audio.
- 17. The method of claim 8, further comprising, establishing a two-way connection between the remote location and the networked computer, the two-way connection providing visual and audio communication in nearly real-time.
- 18. The method of claim 8, wherein the remote location includes a computer that is connected to the networked devices and is connected to the Internet, the computer is configured for communication with the server.
- 19. The method of claim 8, wherein the remote computer is a hand-held personal computer that is connected via a wireless link.
- 20. Non-transitory computer readable media having program instructions, the computer readable media comprising:
 - program instructions for enabling Internet access to networked devices at a remote location using a networked computing device;
 - program instructions for receiving user login data via the networked computing device, to identify a user and to provide access to the networked devices;
 - program instructions for receiving a status request via the networked computing device, to view status of one or more of the networked devices, the status including an update condition for at least one of the networked devices;
 - program instructions for receiving a control request, via the networked computing device, to operate one or more utility controls at the remote location, the utility controls including one or more of controls for a security system, cameras at the remote location, setting temperature level for heating or cooling at least a region of the remote location, or setting lighting of a selected room at the remote location.

* * * * *