



US00D895189S

(12) **United States Design Patent** (10) **Patent No.:** **US D895,189 S**
Duchaufour Lawrance (45) **Date of Patent:** **** Sep. 1, 2020**

(54) **CHANDELIER**

(56) **References Cited**

(71) Applicant: **COMPAGNIE DES
CRISTALLERIES DE SAINT-LOUIS
Société par actions simplifiée,
Saint-Louis les Bitché (FR)**

U.S. PATENT DOCUMENTS

D441,122 S *	4/2001	Dolan	D26/86
D539,959 S *	4/2007	Flores	D26/81
D544,630 S *	6/2007	Flores	D26/81
D551,793 S *	9/2007	Flores	D26/81
D552,286 S *	10/2007	De'Armond	D26/81
D552,287 S *	10/2007	De'Armond	D26/81
D552,288 S *	10/2007	De'Armond	D26/81

(Continued)

(72) Inventor: **Noé Duchaufour Lawrance, Paris (FR)**

Primary Examiner — Khawaja Anwar

(**) Term: **15 Years**

(21) Appl. No.: **35/506,734**

(57) **CLAIM**

(22) Filed: **Jan. 11, 2019**

The ornamental design for chandelier, as shown and described.

(80) **Hague Agreement Data**

DESCRIPTION

Int. Filing Date: **Jan. 11, 2019**
Int. Reg. No.: **DM/200747**
Int. Reg. Date: **Jan. 11, 2019**
Int. Reg. Pub. Date: **May 10, 2019**

The patent or application file contains at least one drawing executed in color. Copies of this patent or patent application publication with color drawing(s) will be provided by the Office upon request and payment of the necessary fee.

(51) **LOC (12) Cl.** **26-02**

1. Chandelier

(52) **U.S. Cl.**

FIG. 1.1 is a bottom perspective view of a chandelier of the claimed design;

USPC **D26/86**

FIG. 1.2 is a front elevational view of the chandelier shown in FIG. 1.1;

(58) **Field of Classification Search**

USPC D26/72-92, 28, 35, 118-122
CPC H05B 47/19; H05B 45/37; H05B 45/10;
H05B 45/00; H05B 45/20; H05B 45/50;
H05B 47/105; H05B 45/14; H05B 47/16;
H05B 45/395; H05B 45/46; H05B 47/10;
H05B 47/155; H05B 47/18; H05B
47/185; H05B 2214/02; H05B 33/04;
H05B 33/08; H05B 33/0842; H05B
33/10; H05B 33/12; H05B 3/84; H05B
45/24; H05B 45/40; H05B 45/44; H05B
47/11; H05B 47/115; H05B 47/12; H05B
47/235; F21K 9/27; F21K 9/278; F21K
9/272; F21S 2/00; F21S 6/003; F21S
8/03; F21S 8/031; F21S 8/04; F21S 8/085

FIG. 1.3 is a rear elevational view of the chandelier shown in FIG. 1.1;

FIG. 1.4 is a right side elevational view of the chandelier shown in FIG. 1.1;

FIG. 1.5 is a left side elevational view of the chandelier shown in FIG. 1.1;

FIG. 1.6 is a bottom plan view of the chandelier shown in FIG. 1.1;

FIG. 1.7 is a side elevational view of a portion of the chandelier shown in FIG. 1.1; and

FIG. 1.8 is a top perspective view of the chandelier shown in FIG. 1.1.

Any portion of the design shown in the color yellow is for the purpose of illustrating portions of the chandelier and forms no part of the claimed design.

See application file for complete search history.

1 Claim, 8 Drawing Sheets
(1 of 8 Drawing Sheet(s) Filed in Color)

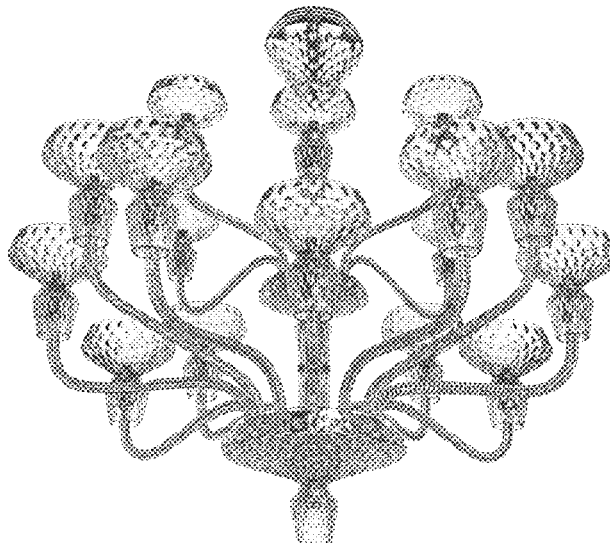

(56)

References Cited

U.S. PATENT DOCUMENTS

D552,289	S	*	10/2007	De'Armond	D26/81
D719,698	S	*	12/2014	Mollaghaffari	D26/81
D777,364	S	*	1/2017	Taillard	D26/83
D866,840	S	*	11/2019	Chen	D26/81

* cited by examiner

1.1

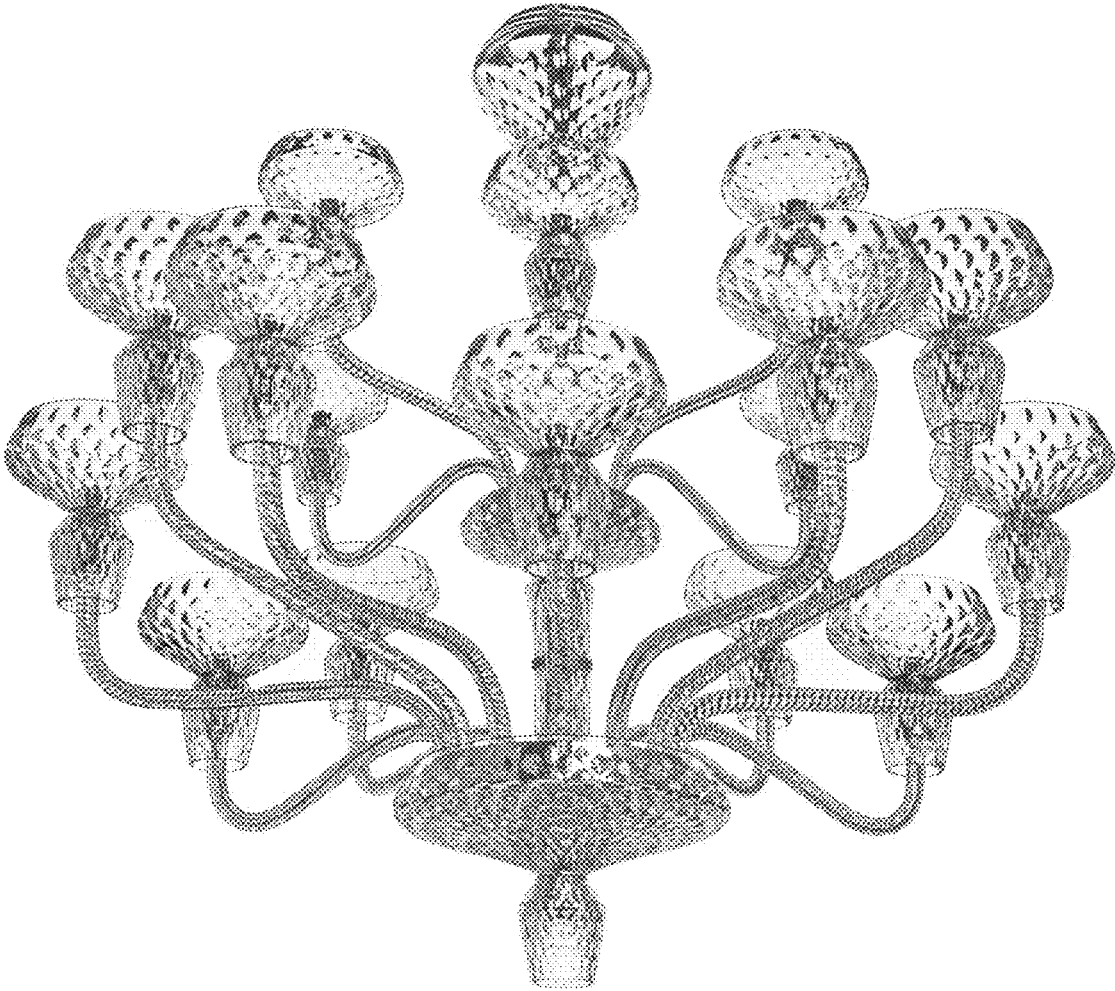

1.2

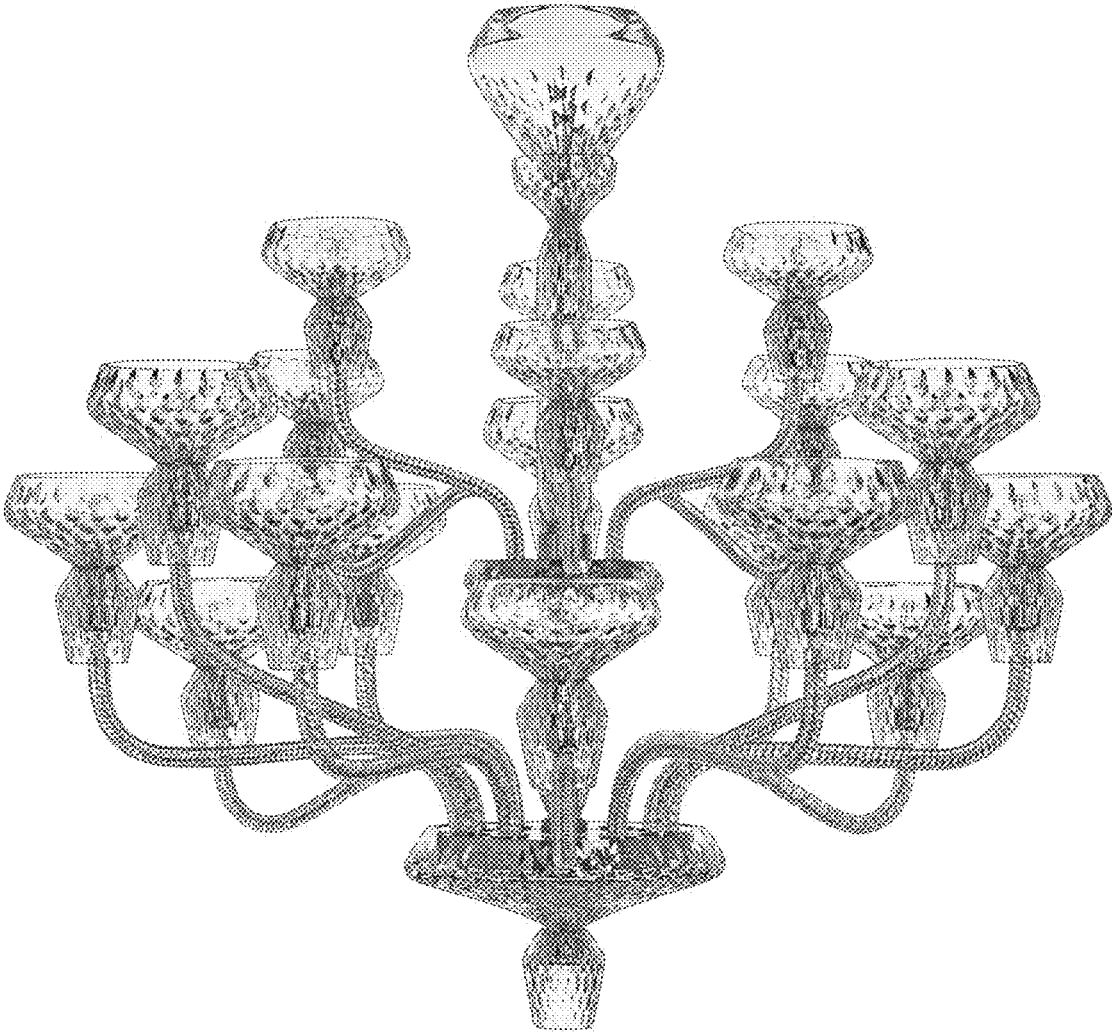

1.3

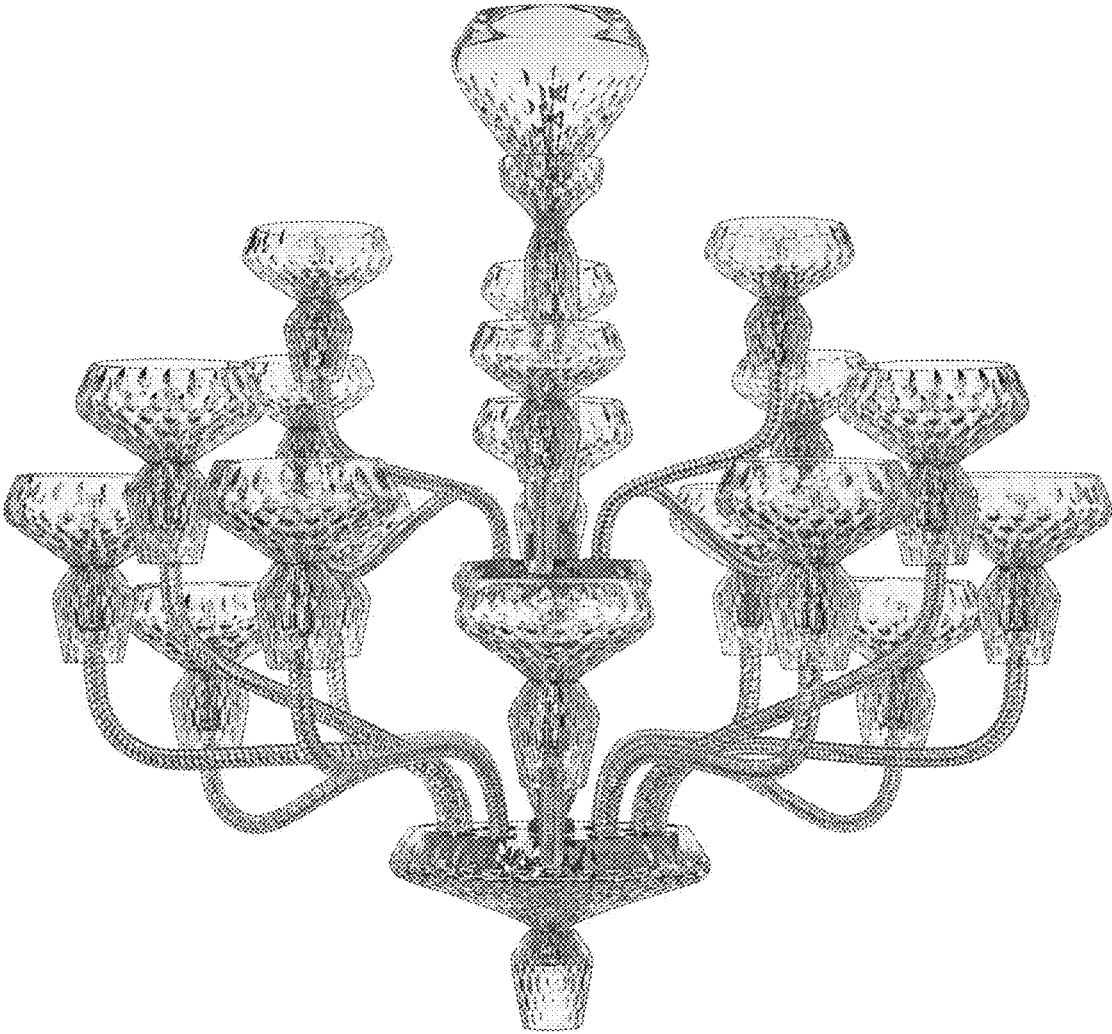

1.4

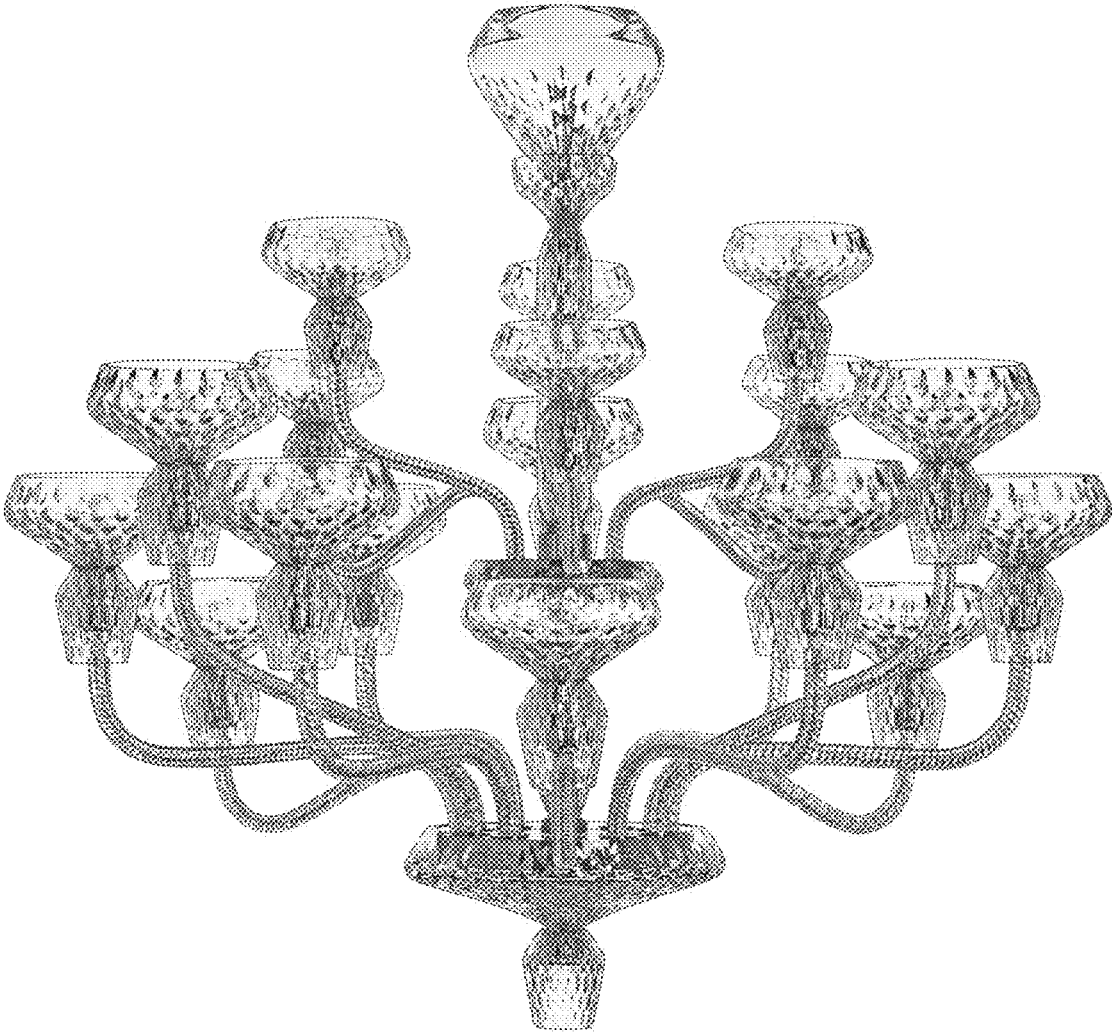

1.5

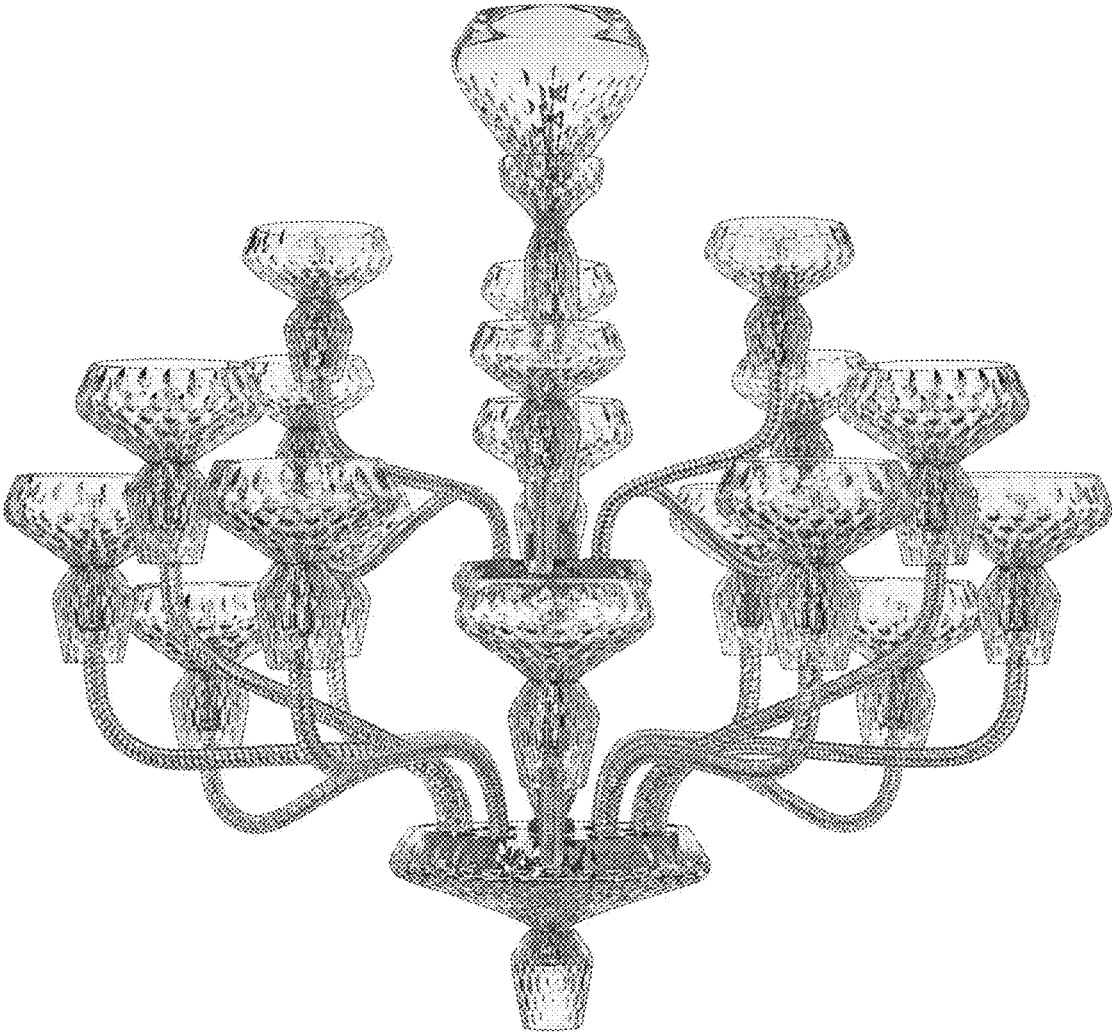

1.6

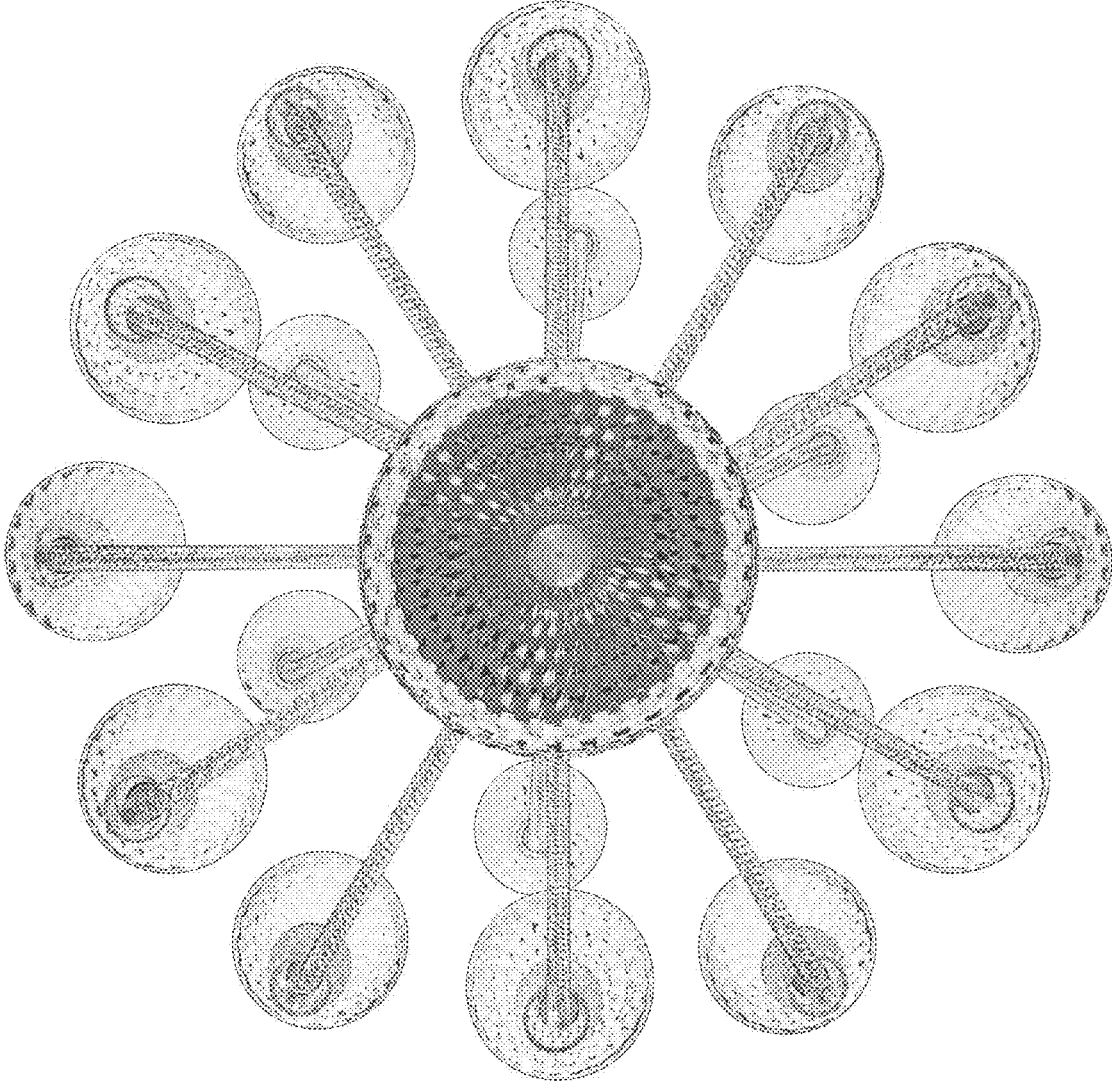

1.7



1.8

