

(12) **United States Design Patent** (10) **Patent No.:** **US D877,563 S**
Cauwood et al. (45) **Date of Patent:** **** Mar. 10, 2020**

(54) **BEVERAGE MACHINE**

(71) Applicant: **Keurig Green Mountain, Inc.**,
Waterbury, VT (US)

(72) Inventors: **Peter David Cauwood**, Cambridge
(GB); **Iain James Sabberton**,
Cambridge (GB); **Matthew John
Maitland**, Cambridge (GB); **Keith Paul
Thompson**, Cambridge (GB)

(73) Assignee: **Keurig Green Mountain, Inc.**,
Burlington, MA (US)

D550,499	S	*	9/2007	Argabrite	D7/309
D558,506	S	*	1/2008	Garman	D7/306
7,347,138	B2		3/2008	Bragg et al.		
D580,208	S	*	11/2008	Cheng	D7/306
D585,229	S	*	1/2009	de Visser	D7/309
D677,510	S	*	3/2013	Tetreault	D7/309
D707,070	S	*	6/2014	De'Longhi	D7/309
D719,776	S	*	12/2014	Kunz	D7/309
D721,531	S	*	1/2015	Krasne	D7/309
D728,986	S	*	5/2015	De'Longhi	D7/309
D730,674	S	*	6/2015	De'Longhi	D7/309
D735,515	S	*	8/2015	Fusco	D7/306
D739,677	S	*	9/2015	Du	D7/309

(Continued)

(**) Term: **15 Years**

(21) Appl. No.: **29/635,993**

(22) Filed: **Feb. 5, 2018**

(51) **LOC (12) Cl.** **07-01**

(52) **U.S. Cl.**
USPC **D7/397; D7/399; D7/306; D7/311**

(58) **Field of Classification Search**
USPC D7/300, 309-311, 306-308, 305, 397,
D7/355, 362, 365, 367, 399; 222/146.6,
222/185.1, 135; 99/295, 273, 304, 288,
99/279, 307, 283
CPC A47J 31/02; A47J 31/407; A47J 31/50;
A47J 31/18; A47J 31/061; A47J 27/04;
A47J 31/0573; A47J 31/52; A47J
31/3633; Y10T 74/18296
See application file for complete search history.

(56) **References Cited**

U.S. PATENT DOCUMENTS

D343,758	S	*	2/1994	Beeren	D7/309
D356,923	S	*	4/1995	Reinardy	D7/309
D497,278	S	*	10/2004	Picozza	D7/309
D498,110	S	*	11/2004	Picozza	D7/309
D502,841	S	*	3/2005	Santer	D7/309
D546,112	S	*	7/2007	Rorke	D7/309

OTHER PUBLICATIONS

[No Author Listed] Image of Breville BKC600XCL, publicly available prior to Feb. 5, 2018, 1 page.

(Continued)

Primary Examiner — Marianne N Pandozzi
(74) *Attorney, Agent, or Firm* — Wolf, Greenfield & Sacks, P.C.

(57) **CLAIM**

The ornamental design for a beverage machine, as shown and described.

DESCRIPTION

FIG. 1 is a top, front, left side perspective view of a beverage machine showing our new design;
 FIG. 2 is a top, front, right side perspective view thereof;
 FIG. 3 is a front elevation view thereof;
 FIG. 4 is a rear elevation view thereof;
 FIG. 5 is a left side elevation view thereof;
 FIG. 6 is a right side elevation view thereof;
 FIG. 7 is a top plan view thereof; and,
 FIG. 8 is a bottom plan view thereof.
 The broken lines illustrate portions of the beverage machine that form no part of the claimed design.

1 Claim, 8 Drawing Sheets

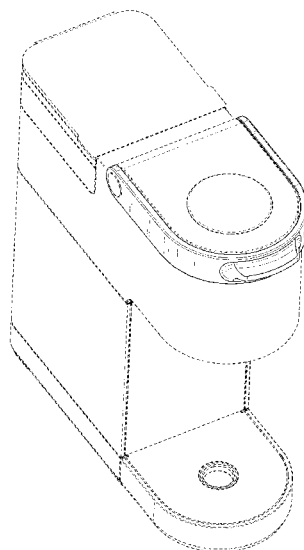

(56)

References Cited

U.S. PATENT DOCUMENTS

D742,680	S *	11/2015	Burrows	D7/309
9,516,969	B2	12/2016	Weflen	
D777,498	S *	1/2017	Bandixen	D7/306
D812,956	S *	3/2018	Liang	D7/310
D823,041	S *	7/2018	Bazzicalupo	D7/309
D849,464	S *	5/2019	McConnell	D7/310

OTHER PUBLICATIONS

[No Author Listed] Images of SodaStream, publicly available prior to Feb. 5, 2018, 2 pages.

* cited by examiner

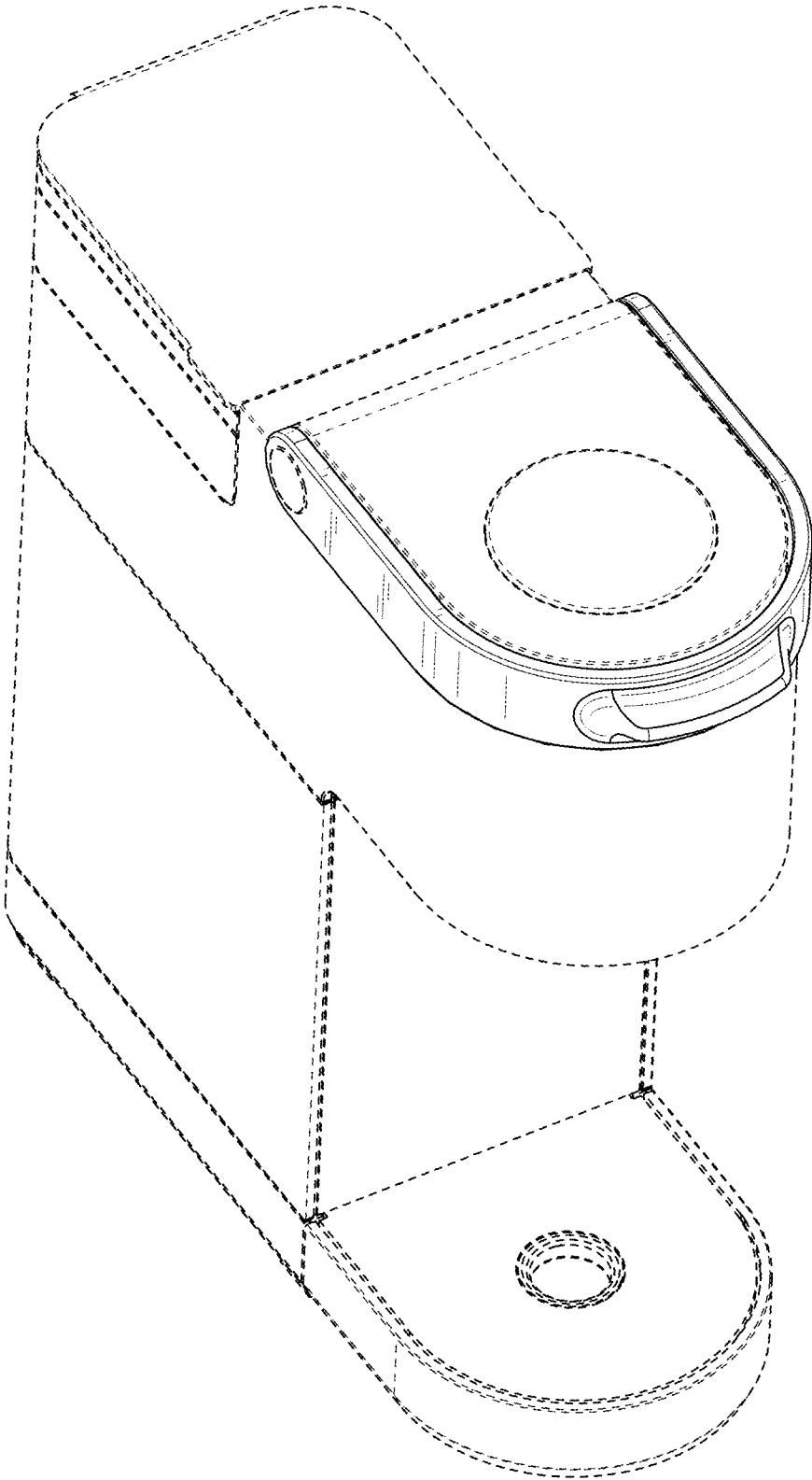

FIG. 1

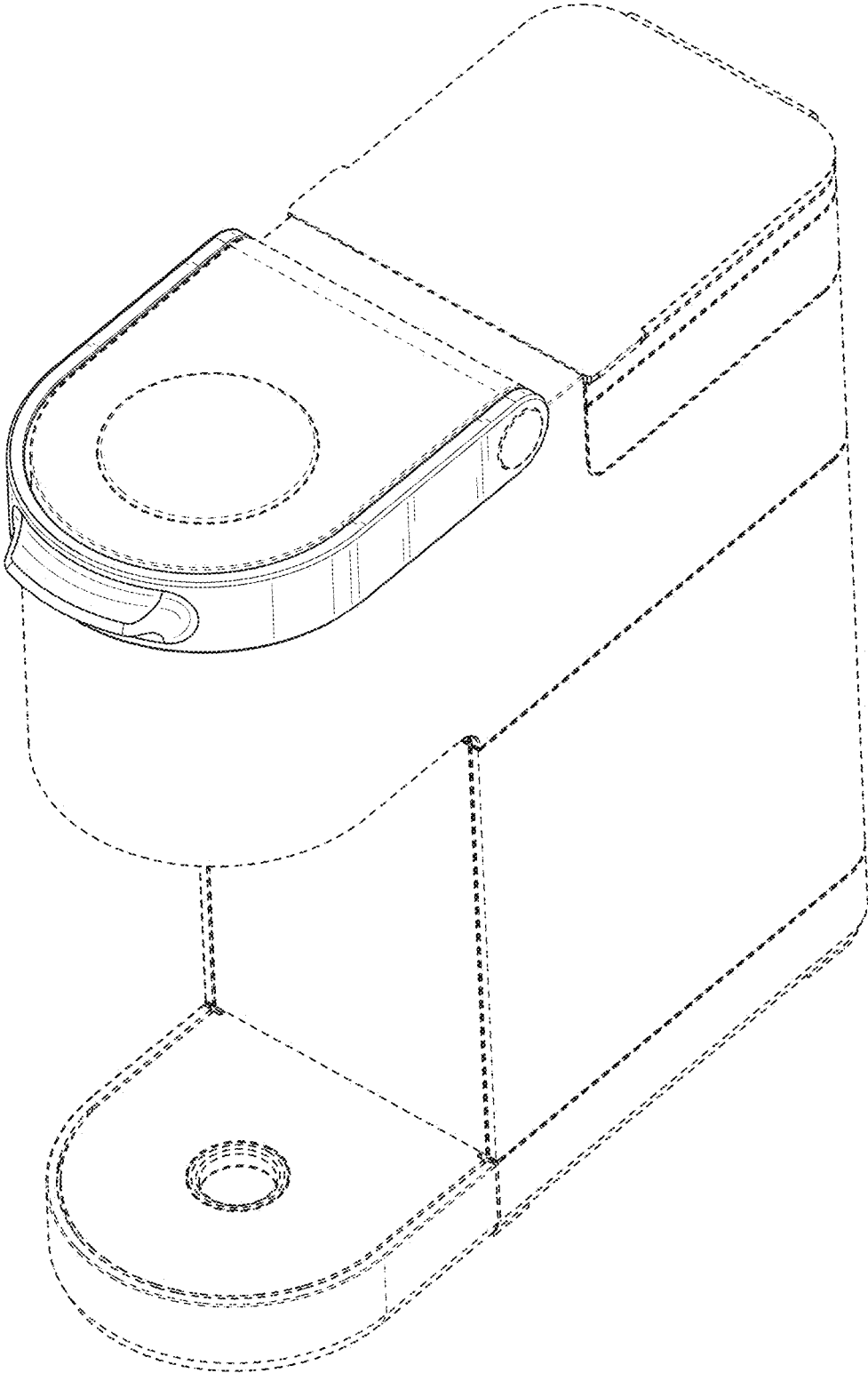

FIG. 2

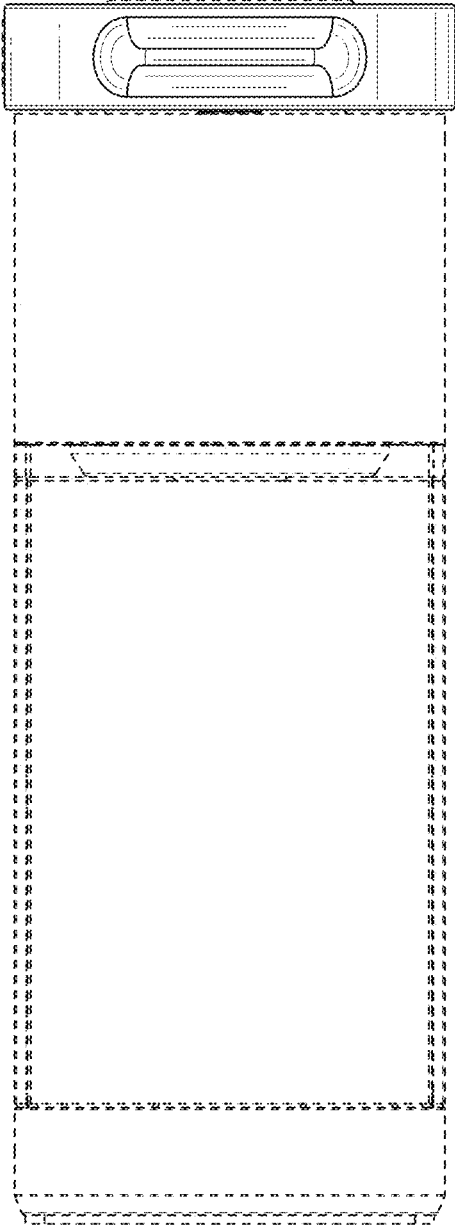

FIG. 3

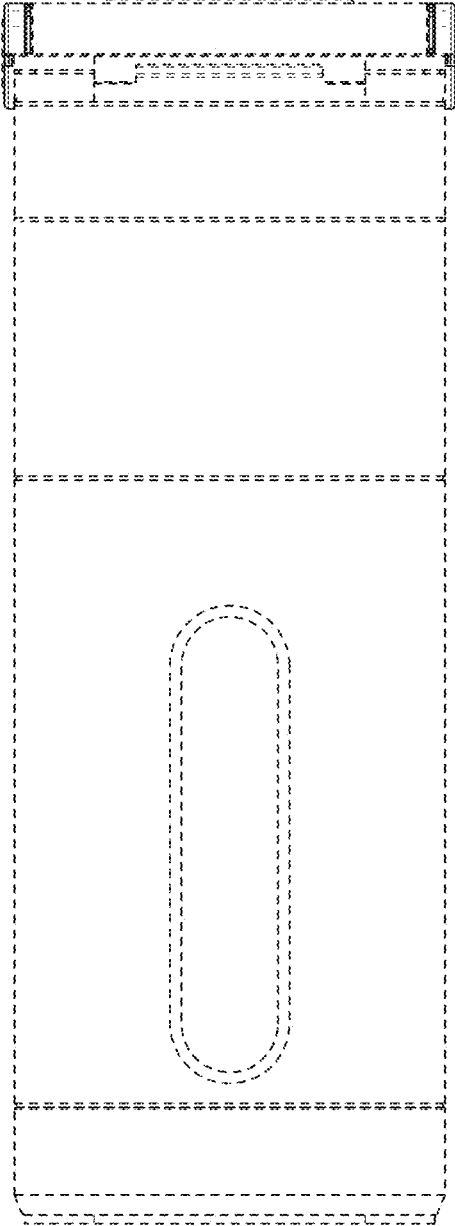

FIG. 4

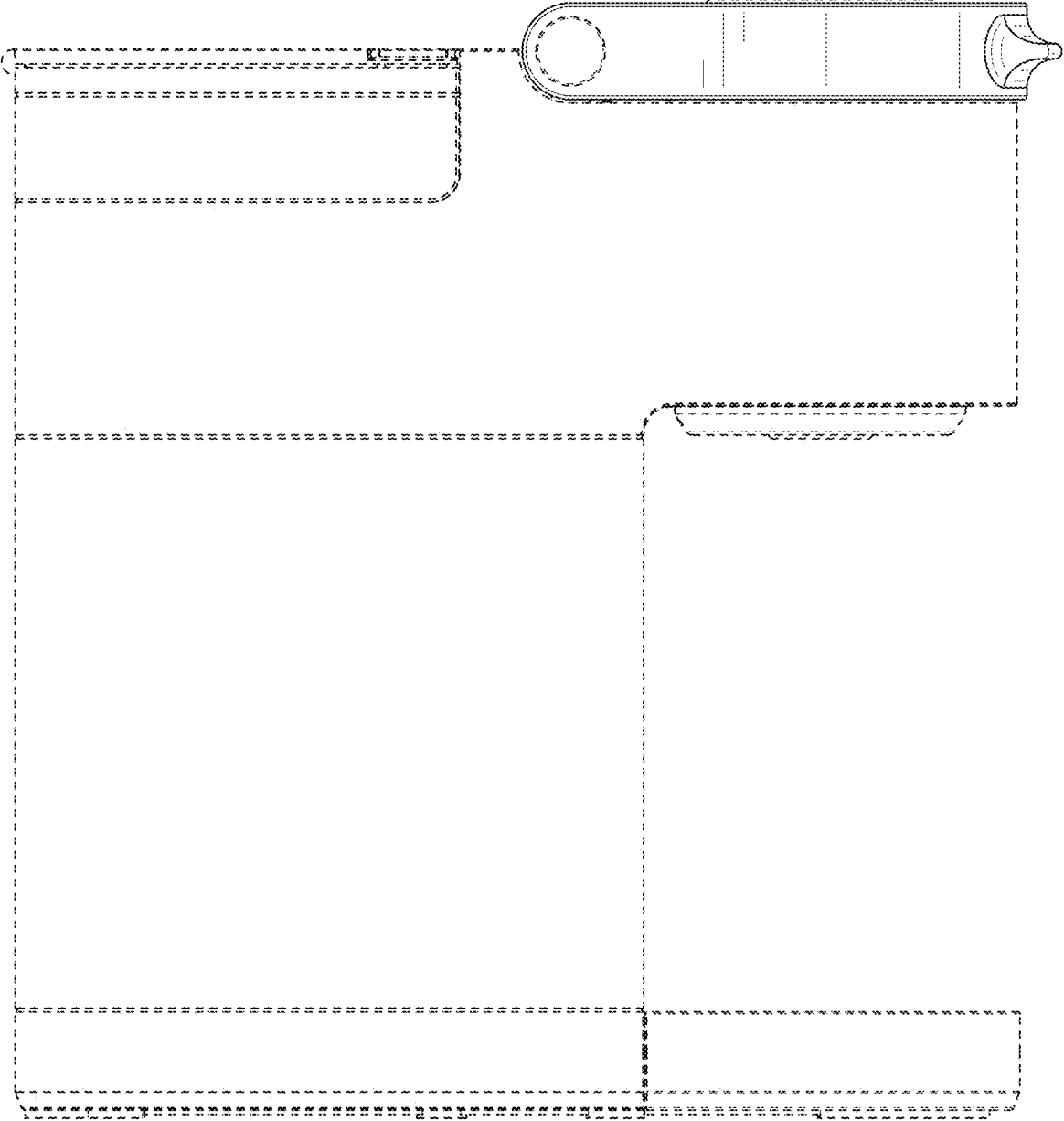

FIG. 5

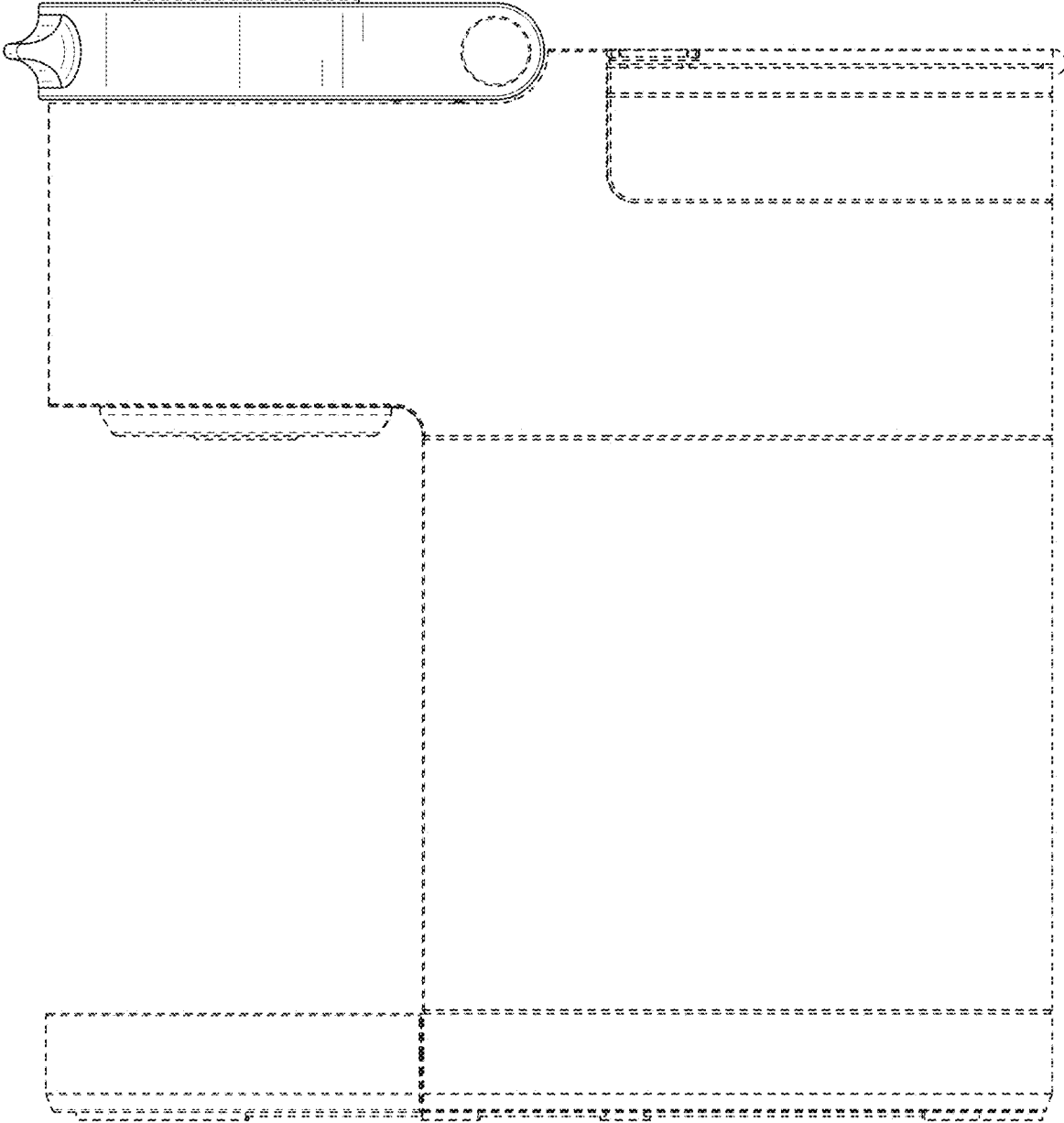

FIG. 6

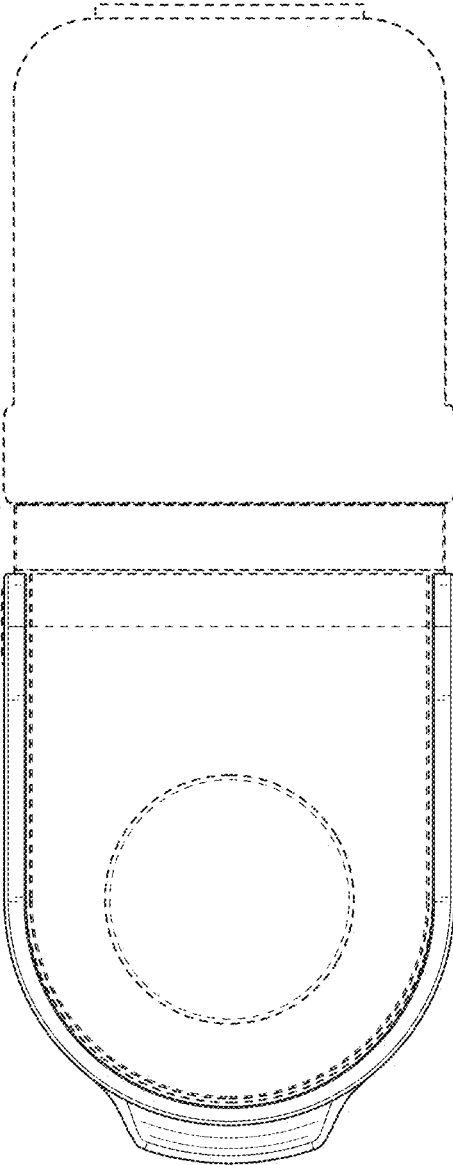

FIG. 7

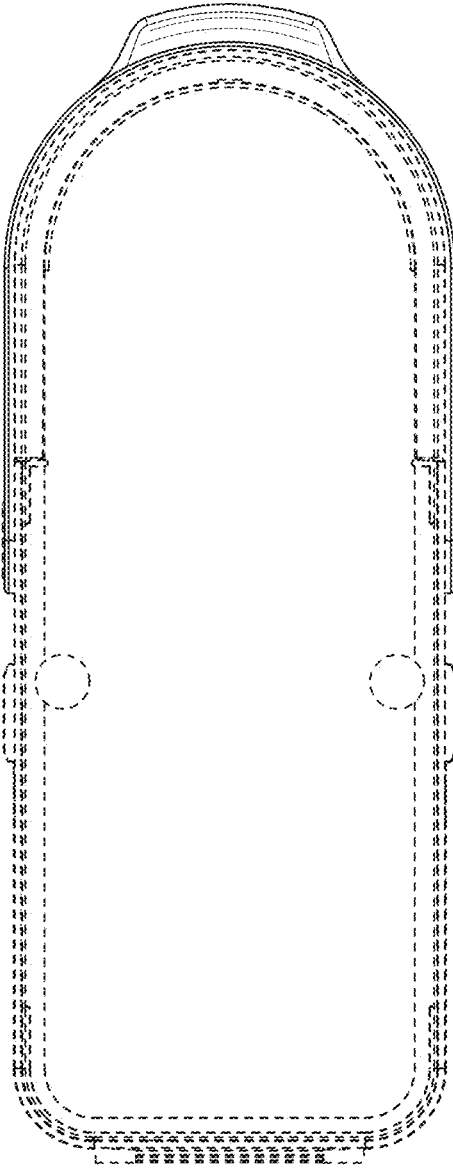

FIG. 8