



US00D79553S

(12) **United States Design Patent**
Weddle

(10) **Patent No.:** **US D795,553 S**

(45) **Date of Patent:** **** Aug. 29, 2017**

- (54) **GOLF SHOE UPPER**
- (71) Applicant: **Acushnet Company**, Fairhaven, MA (US)
- (72) Inventor: **Daren S. Weddle**, Norwell, MA (US)
- (73) Assignee: **Acushnet Company**, Fairhaven, MA (US)
- (**) Term: **15 Years**

8,413,352 B2 * 4/2013 Watkins A43B 5/001
15/227
D722,758 S 2/2015 Lane et al.
D735,975 S * 8/2015 Lane, III D2/906

* cited by examiner

Primary Examiner — Holly Baynham
Assistant Examiner — Rashida C Walshon
 (74) *Attorney, Agent, or Firm* — Daniel W. Sullivan

- (21) Appl. No.: **29/540,183**
- (22) Filed: **Sep. 22, 2015**
- (51) **LOC (10) Cl.** **02-04**
- (52) **U.S. Cl.**
USPC **D2/969; D2/902**
- (58) **Field of Classification Search**
USPC D2/896, 902-908, 923, 946, 969,
D2/972-974
CPC A43B 5/001-5/025; A43B 5/06
See application file for complete search history.

(57) **CLAIM**

The ornamental design for a golf shoe upper, as shown and described.

DESCRIPTION

FIG. 1 is a top perspective view of the golf shoe upper of this invention;
 FIG. 2 is a top plan view of the golf shoe upper of this invention;
 FIG. 3 is a lateral side elevation view of the golf shoe upper of this invention;
 FIG. 4 is a medial side elevation view of the golf shoe upper of this invention;
 FIG. 5 is a bottom plan view of the golf shoe upper of this invention;
 FIG. 6 is a front elevation view of the golf shoe upper of this invention; and,
 FIG. 7 is a rear elevation view of the golf shoe upper of this invention.
 In FIGS. 1-7, the thicker, heavier weight broken lines on the top surface of the shoe represent thread stitching. The thinner, lighter weight broken lines showing a FJ logo and circular knob form no part of the claimed design. Also, the different stippling shown on the top surface of the shoe indicates a contrast in appearance. The broken lines on the bottom surface of the shoe showing a shoe outsole including cleats form no part of the claimed design.

(56) **References Cited**

U.S. PATENT DOCUMENTS

D560,340 S *	1/2008	Lane, III	D2/969
D560,342 S *	1/2008	Lane, III	D2/969
D571,992 S *	7/2008	Robinson, Jr.	D2/969
D571,996 S *	7/2008	Lane, III	D2/969
D603,597 S	11/2009	Bacon	
D603,598 S *	11/2009	Bacon	D2/969
D604,034 S *	11/2009	Bacon	D2/969
D628,783 S *	12/2010	Mochen	D2/969
D628,785 S	12/2010	Feeney et al.	
D633,702 S	3/2011	Mochen et al.	
D654,680 S *	2/2012	Mochen	D2/906
D656,306 S	3/2012	Bacon	
D656,307 S	3/2012	Feeney et al.	
D663,936 S *	7/2012	Lane	D2/906
D666,404 S	9/2012	Shaffer	
D667,625 S	9/2012	Shaffer	
D672,132 S	12/2012	Shaffer	

1 Claim, 5 Drawing Sheets



FIG. 1

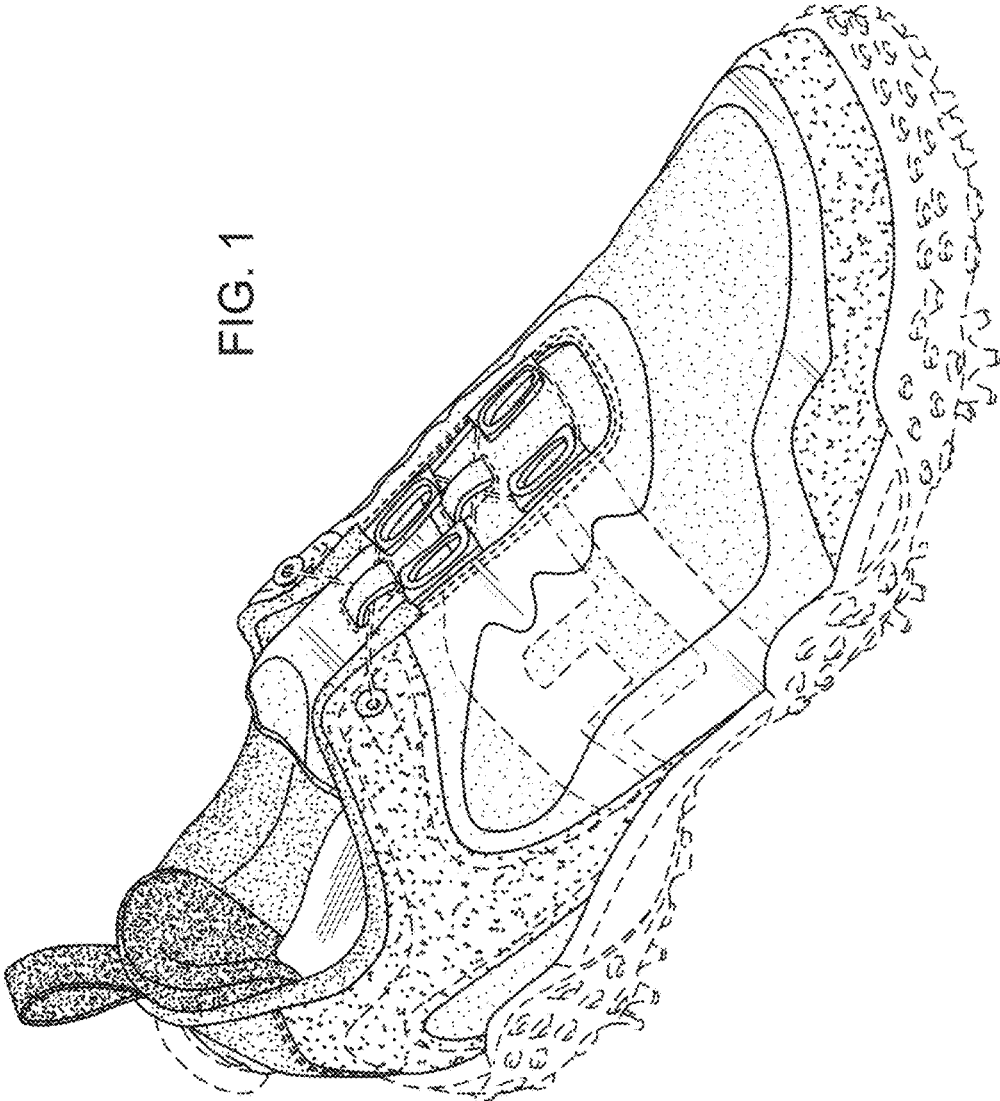

FIG. 2

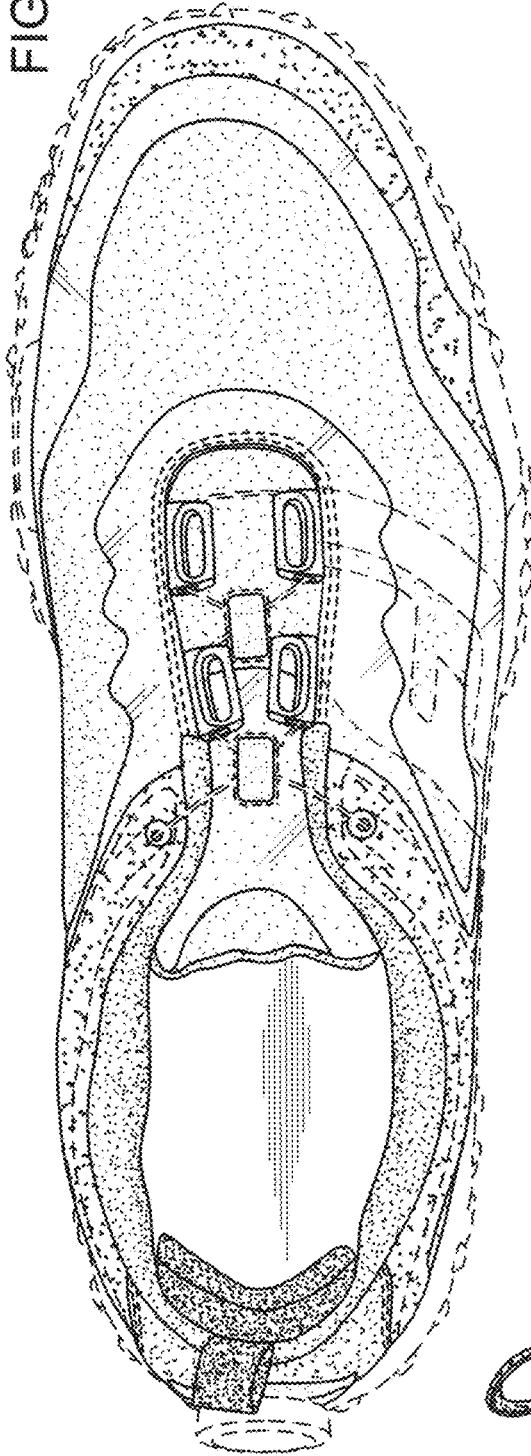
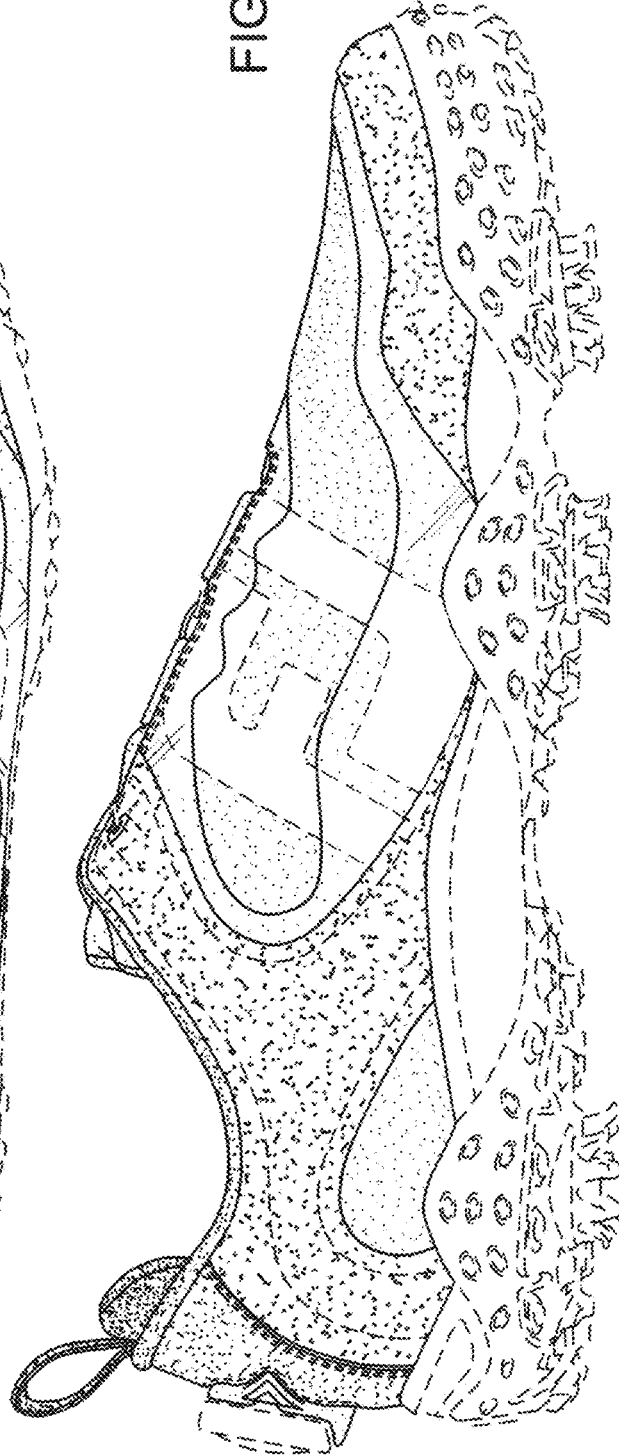

FIG. 3



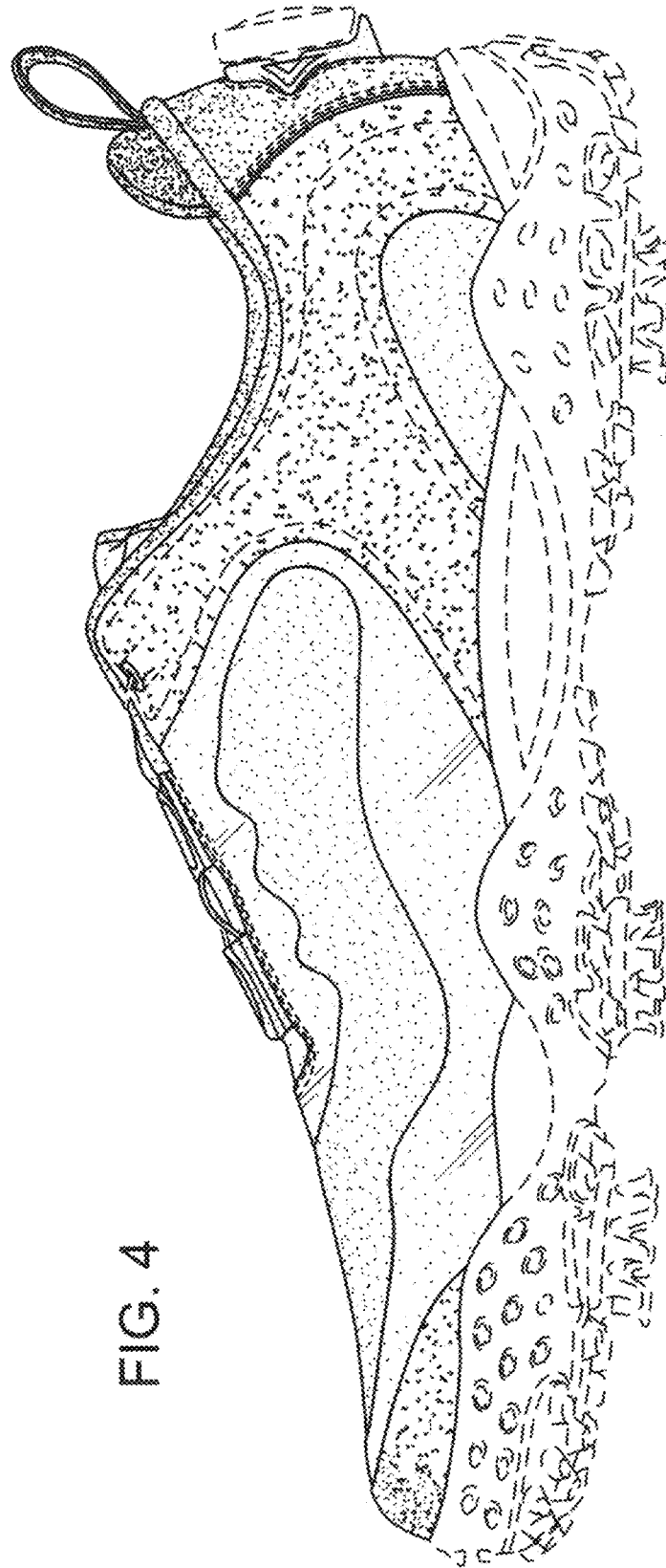
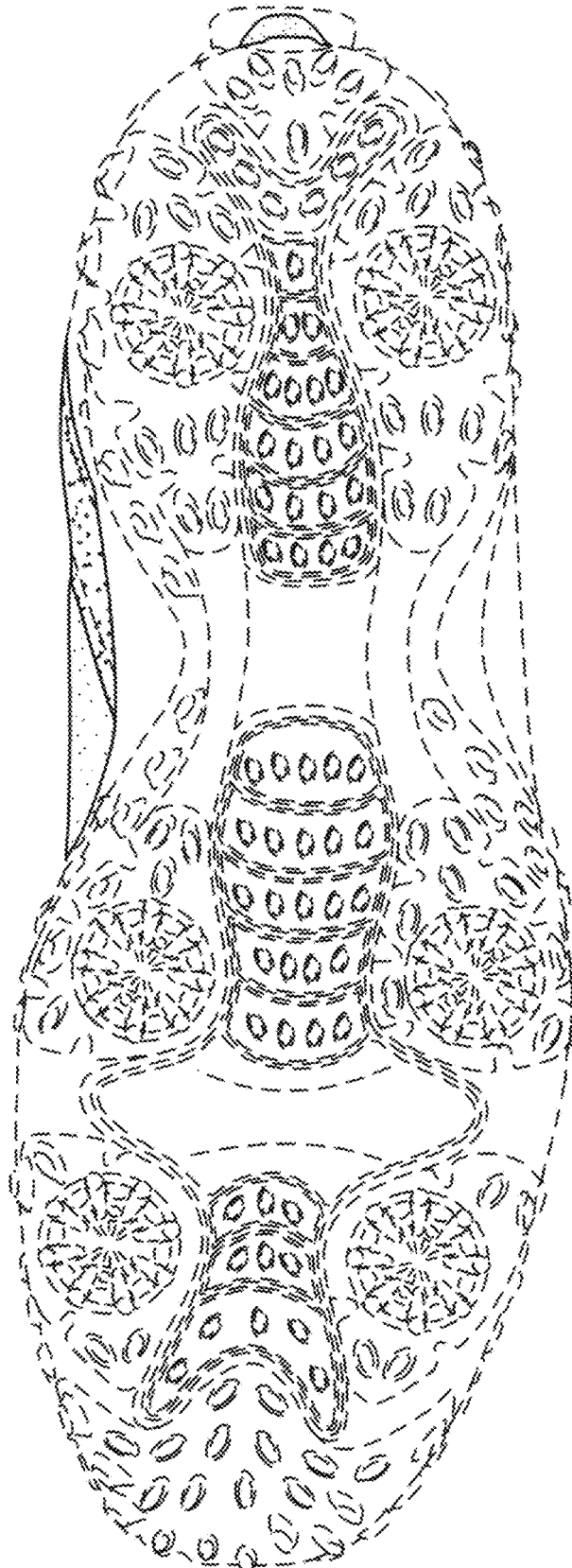

FIG. 4

FIG. 5



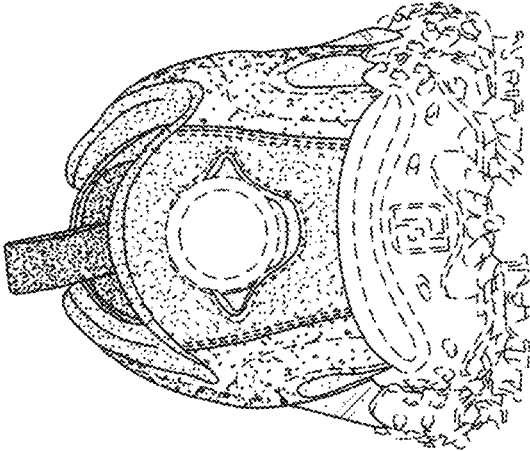

FIG. 6

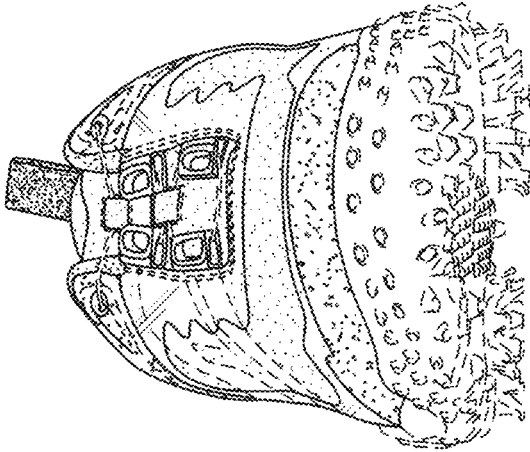

FIG. 7