

United States Patent [19]

Morikawa

[11] Patent Number: **Des. 278,976**

[45] Date of Patent: **** May 28, 1985**

- [54] CAN
- [75] Inventor: **Iwao Morikawa, Mitaka, Japan**
- [73] Assignee: **Kabushiki Kaisha KEM-O-PRO, Tokyo, Japan**
- [**] Term: **14 Years**
- [21] Appl. No.: **432,100**
- [22] Filed: **Sep. 29, 1982**
- [30] **Foreign Application Priority Data**
Jun. 14, 1982 [JP] Japan 57-26565
- [52] U.S. Cl. **D9/376; D9/381**
- [58] Field of Search D9/367, 375, 376, 378, D9/381, 403, 413; 215/1 R, 1 C; 220/1 R

[56] **References Cited**

U.S. PATENT DOCUMENTS

- D. 170,639 10/1953 Hoffman, Jr. D9/375
D. 181,948 1/1958 Scanland D9/376

- D. 213,949 4/1969 Lenhart D9/376
D. 234,019 12/1974 D'Alo D9/376

OTHER PUBLICATIONS

Freund Can Company, 1965 Catalog, p. 8, Can at upper left.

Primary Examiner—Robert C. Spangler
Attorney, Agent, or Firm—Wenderoth, Lind & Ponack

[57] **CLAIM**

The ornamental design for a can, substantially as shown and described.

DESCRIPTION

FIG. 1 is a top plan view of a can, showing my new design;
FIG. 2 is a front elevation view thereof;
FIG. 3 is a bottom plan view thereof;
FIG. 4 is a left end view thereof;
FIG. 5 is a right end view thereof;
FIG. 6 is a rear elevation view thereof; and
FIG. 7 is a front perspective view thereof.

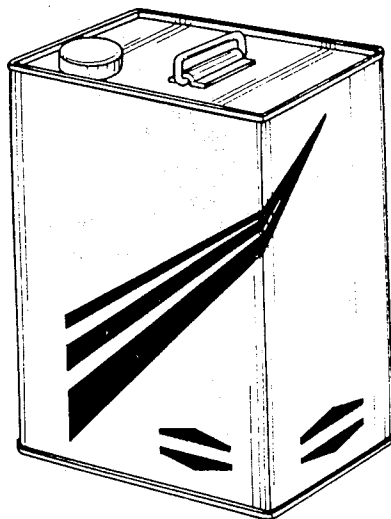

FIG. 1

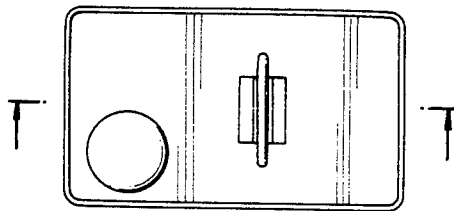

FIG. 4

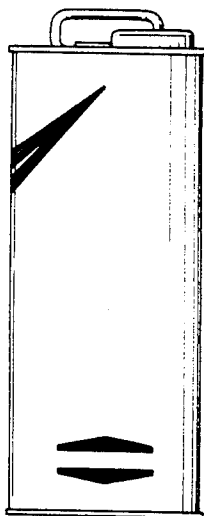

FIG. 2

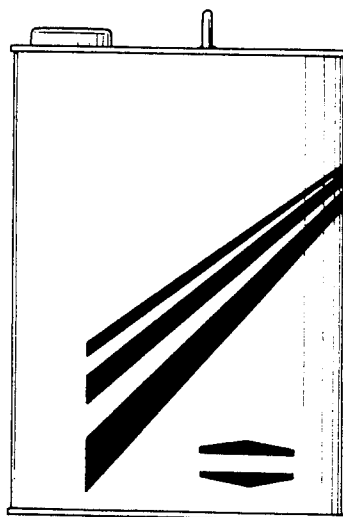

FIG. 5

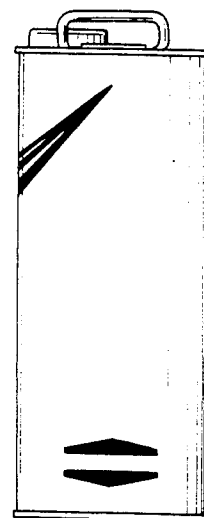

FIG. 3

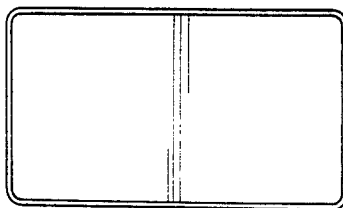

FIG. 6

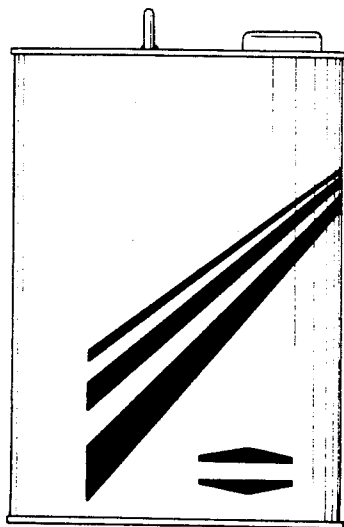

FIG. 7

