

**(12) STANDARD PATENT**  
**(19) AUSTRALIAN PATENT OFFICE**

(11) Application No. **AU 2017228723 B2**

(54) Title  
**Systems, methods and devices for ozone sanitization of continuous positive airway pressure devices**

(51) International Patent Classification(s)  
**A61L 2/14** (2006.01)                      **A61M 16/06** (2006.01)  
**A61L 2/20** (2006.01)                      **A61M 16/08** (2006.01)

(21) Application No: **2017228723**                      (22) Date of Filing: **2017.09.17**

(43) Publication Date: **2017.10.19**

(43) Publication Journal Date: **2017.10.19**

(44) Accepted Journal Date: **2019.08.29**

(62) Divisional of:  
**2016203846**

(71) Applicant(s)  
**SoClean, Inc.**

(72) Inventor(s)  
**Leyva, Timothy**

(74) Agent / Attorney  
**Dark IP, PO BOX 2416, Fortitude Valley BC, QLD, 4006, AU**

(56) Related Art  
**US 5207237 A**  
**US 4019986 A**  
**US 6379632 B1**  
**US 4207291 A**  
**US 2003/0063997 A1**  
**US 6379617 B1**  
**US 2003/0065292 A1**  
**US 2009/0267242 A1**

**Abstract**

The present invention is related to a device and method for disinfecting a medical instrument with ozone, in particular the invention relates to a device and method for disinfecting a continuous positive airway pressure (CPAP) device.

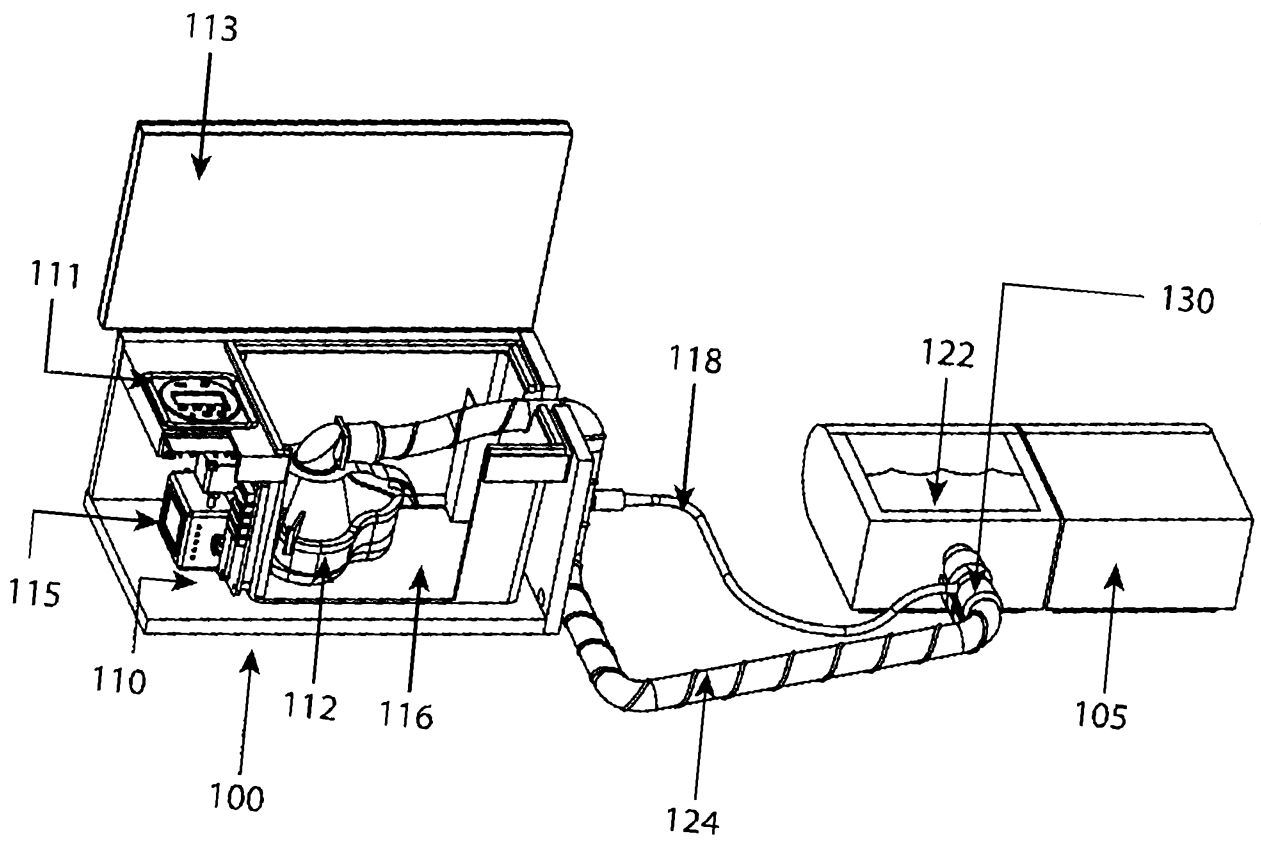

FIG. 1

**SYSTEMS, METHODS AND DEVICES FOR OZONE SANITIZATION OF  
CONTINUOUS POSITIVE AIRWAY PRESSURE DEVICES**

**CROSS-REFERENCE to RELATED APPLICATIONS**

This application claims priority to U.S. provisional application No. 61/508,341, filed July 15, 2011, Apparatus, Systems and Methods for Ozone Sanitization of Medical Instruments, and incorporates the entire contents thereof herein by reference.

**FIELD OF THE INVENTION**

The present invention is generally related to a device and method for disinfecting a medical instrument with ozone, in particular the invention relates to a device and method for disinfecting a continuous positive airway pressure (CPAP) device.

**BACKGROUND OF THE INVENTION**

Sleep apnea is a common sleep disorder characterized by abnormal breathing during sleep. Pauses in breathing for people with sleep apnea can last from a few seconds to minutes during sleep, often resulting in significant levels of sleep disturbance, which may result in daytime fatigue, impaired reaction time, vision problems, and impaired daytime cognition.

Sleep apnea is often treated with a continuous positive airway pressure (CPAP) device. CPAP devices prevent reduction of oxygen levels in the blood and sleep loss by delivering a stream of pressured air through a hose to a nasal pillow or full facemask surrounding a patient's nose. The CPAP devices work by blowing air at a prescribed pressure for each patient, and keeping the air passage open to maintain unobstructed breathing throughout a sleep period.

While CPAP treatment can be a highly effective treatment for sleep apnea, a major downside with CPAP treatment is non-compliance by users. Users are often reluctant to continuously use CPAP devices because the nose and face masks may be uncomfortable. In addition, maintenance of many CPAP devices has proved to be tiring and difficult for users, as water vapor running through the hoses and masks of a device may cause bacterial build-up and require continuous cleaning and prevention as necessary steps to safely use a device, which may result in further non-compliance by users. Most manufacturers of CPAP devices recommend that users perform daily and weekly maintenance on their machines to prevent bacteria and mold buildup. In this instance, each part of the CPAP device needs to be cleaned individually, including the mask, the hoses and the humidification portion, which is difficult and time consuming for users on a daily or weekly basis. Other CPAP device cleaning methods include soaking the component parts of a CPAP device in a mixture of vinegar and water to disinfect the component parts. Because of the inherent nature for CPAP devices to collect bacteria and mold, a number of other products are available to consumers to make CPAP machines safer, including but not limited to:

Citrus II Cleaning Spray for masks and tubing, available at [www.cpapxchange.com](http://www.cpapxchange.com)

Contour CPAP cleaning wipes

CPAP tube cleaning brushes, available at [www.cpapxchange.com](http://www.cpapxchange.com)

CPAP Guardian, available at [www.cpapguardian.com](http://www.cpapguardian.com)

Further, several patents and patent applications have been filed on CPAP devices, improvements and the like. The patents in the field of CPAP devices include US Patent Numbers, 8146946, 8051853, 7794522, 7845350, 7676276, 6276304, 7527603, 7767168,

6752151, 6280633, 7022225, 4787980 and US application numbers: 20100111792, 20060130834, 20040251125, 20050186108.

While some of the existing products, patents and applications described above refer to CPAP systems, methods and devices, there is no system, method or device shown that describes an automated disinfecting system or method for a CPAP device, for ease of use of users and to improve user compliance. In addition, the use of ozone to sanitize, disinfect and clean CPAP devices is a long felt need in the art as a safe and easy disinfectant system for improved compliance of a user, as described in accordance with the present invention.

Other systems, methods, device features, and advantages of the present invention will be or become apparent to one with skill in the art upon examination of the following drawings and detailed description. It is intended that all such additional systems, methods, device features, and advantages be included within this description, be within the scope of the present invention, and be protected by the accompanying claims.

### **BRIEF DESCRIPTION OF THE DRAWINGS**

Many aspects of the invention can be better understood with reference to the following drawings. The components in the drawings are not necessarily to scale, emphasis instead being placed upon clearly illustrating the principles of the present invention. Moreover, in the drawings, like reference numerals designate corresponding parts throughout the several views.

FIG. 1 is a perspective view of an ozone device connected to a CPAP device, in accordance with one embodiment of the invention.

FIG. 2 is a side-view of a CPAP connector unit and a hose connecting to a water reservoir, in accordance with one embodiment of the invention.

FIG. 3 is a perspective view of an ozone device connected to a CPAP device, in accordance with one embodiment of the invention.

FIG. 4 is a top view of a water reservoir and hose with free ozone, in accordance with one embodiment of the present invention.

FIG. 5 is a side view of a CPAP connector unit and a heater adapter unit connecting a hose to a CPAP device in accordance with one embodiment of the present invention.

FIG. 5A is a side view of a CPAP connector unit and a heater adapter unit connecting a hose to a CPAP device in accordance with one embodiment of the present invention.

FIG. 6 is a side view of a CPAP device with a heating element, connected to the CPAP device with a continuous positive airway connector unit in accordance with one embodiment of the present invention.

FIG. 7 is a side view of a CPAP device with a heating element, connected with a heater adapter unit in accordance with one embodiment of the present invention.

FIG. 8 is a perspective view of a CPAP device with a heating element connected to the CPAP device with a heater adapter unit.

FIG. 9 is a front view of a CPAP mask, in accordance with a one embodiment of the present invention.

FIG. 10 is a side view of a CPAP mask and straps, in accordance with another embodiment of the present invention.

## DETAILED DESCRIPTION

FIG. 1 shows a perspective view of an ozone device 100 connected to a CPAP device 105. In this embodiment an ozone compartment 110 for housing an ozone operating system 115 is shown in the ozone device 100. In accordance with this embodiment, the ozone operating system 115 produces and transfers ozone to the CPAP device 105 to disinfect the CPAP device 105 before or after use by a user.

In accordance with this embodiment, the ozone operating system 115 pulls in ambient air into an air pump to create ozone. The air pump may transfer the ambient air to a corona discharge ozone generator, which may create about 400mg/hr of ozone gas, which may be used to disinfect a CPAP device 105. In accordance with this embodiment, the ozone may be pumped directly into the CPAP device 105 and/or a water reservoir tank 122 from the ozone compartment 110 through an ozone distribution line 118 that connects to the CPAP connector unit 130, for providing ozone to disinfect the CPAP device 105. In accordance with the device shown in FIG. 1 the ozone may enter the ozone distribution line 118 when powered by a small air pump, such as an aquarium pump, and then migrate through the distribution line 118, through a CPAP connector unit 130, and into the water reservoir 122. The ozone distribution line 118 traverses into the hose 124 and the CPAP connector unit 130 and ends with a free end immersed in the CPAP water reservoir 122. The ozone may then be released into water in the water reservoir 122, acting to disinfect and sanitize the water reservoir 122, and may then release as free ozone from the water in the water reservoir 122. The free ozone may then traverse into the hose 124, which then carries the ozone into a mask compartment 116 to



sanitize a mask 112. Within about 20-30 minutes from the start of the ozone sanitizing process described, the ozone will naturally breakdown into oxygen  $O^2$ , resulting in a CPAP device 100 with an automated disinfecting process with ozone passing through and disinfecting the CPAP water reservoir 122, the water in the reservoir, the hose 124, the mask compartment 116 and the mask 112. As an additional safety precaution to make sure all ozone is released from the CPAP device 105 before a user utilizes the CPAP device 105, an oxidizing catalyst, such as an MgO filter, may be on the ozone device 100, such as on the back side of the mask compartment 116 to collect, breakdown and release remaining ozone as oxygen  $O^2$ .

The ozone compartment 110, in accordance with the present embodiment of the present invention may be any available ozonator or a like device for creating ozone gas. Ozonators create ozone from oxygen molecules, often by applying ultraviolet light to the oxygen. Ozone gas is made of oxygen molecules that have been ionized by radiation to form groups of three oxygen atoms,  $O^3$ . The ozone gas is powerful and effective for removal of odors, impurities and dangerous pathogens, working by exchanging electron charge with particles that ozone comes into contact with to form oxygen,  $O^2$ , from the unstable ozone  $O^3$ , a process particularly useful for purifying air and water and for killing bacteria and microorganisms. Typically, ozone,  $O^3$ , will convert back to oxygen,  $O^2$ , within two hours of the start of a cycle.

In accordance with the embodiment shown in FIG. 1, a small air pump is provided in the ozone compartment 110 to push ozone into the water reservoir 122. An exhaust port is further provided in the mask compartment 116 and has two main functions; the first is to draw the free ozone up into the hose 124 from the water reservoir 122 and into

the mask 112 from the water reservoir 122. The free ozone will work to disinfect the water reservoir 122, the hose 124, and the mask 112. After exiting the mask 112 the free ozone then will be drawn out of the mask compartment 116 through the exhaust port into the free atmosphere as oxygen O<sup>2</sup>. Further shown in this embodiment is a user interface 111 for a user to set a sanitizing schedule on the ozone device 100 and a top cover 113 to close the ozone device 100.

FIG. 2 is a side view of a CPAP connector unit 230 attaching the ozone distribution line 218 from an ozone device to the water reservoir 222 of a CPAP device in accordance with another embodiment of the present invention. In accordance with this embodiment the ozone distribution line 218 is shown connected through the CPAP connector unit 230, at a ninety degree angle, and into the water reservoir 222. The ozone may be distributed from the ozone distribution line 218 into the water 219. The ozone 221 may effectively sanitize the water and kill bacteria and microorganisms in the water 219 by oxidizing organics in the water 219. Free ozone 221 that is left after removing organics from the water 219 in the water reservoir 222 may then release from the water and pass into the hose 224 to sanitize the hose and then enter a mask compartment for sanitizing a mask. By sanitizing the ozone water reservoir 222, the water 219, the hose 224 and the mask after each use, a user may effectively clean and sanitize their CPAP machines on a daily basis and use the machine with a decreased risk of discomfort, infection or bacteria growth in their CPAP device. While the CPAP device may still need to be cleaned in accordance with a manufacturer's requirements, the present invention will assist a user to maintain a safe to use device on a regular basis and improve compliance and use of the CPAP device to treat sleep apnea. The inventors expect that

the current invention will assist people with sleep apnea to easily disinfect their CPAP device and use their machines safely in accordance with personal preferences and routine schedules.

FIG. 3 shows a front view of an ozone device 300 and a CPAP device 305 in accordance with another embodiment of the present invention. In accordance with this embodiment, an ozone operating system 315 may make ozone, which may enter the water 319 in the water reservoir 322 through the distribution line 318 and the CPAP connector unit 330. In accordance with this embodiment ozone enters the hose 324 as free ozone from the water reservoir 322, and the hose 324 carries the ozone gas to sanitize the mask 312 in the mask compartment 316. In accordance with this embodiment the ozone disinfects and sanitizes the entire CPAP device 305 for a user prior to use, including the water reservoir 322, the water 319, the hose 324, the mask 312 and the mask compartment 316. In accordance with this embodiment, the ozone may convert back to a stable form of oxygen after entering the mask compartment 316, making a user's CPAP device 305 easily disinfected and ready to use. In accordance with this embodiment an MgO exhaust port may be provided in the mask compartment 316 to collect, breakdown and release remaining ozone to the atmosphere, as an additional safety measure to make sure all ozone and free ozone is removed from the ozone device 300 prior to use. Further shown in this embodiment is a user interface 311 for a user to set a sanitizing schedule on the ozone device 300 and a top cover 313 to close the ozone device 300.

FIG. 4 shows a top view an ozone device 400 and a CPAP device 405 with the top covers removed for viewing the inner parts of the ozone device 400 and the CPAP device

405. In this embodiment, free ozone 421 is released from the water 419 and traverses into the hose 424. In accordance with the embodiment shown, the free ozone 421 will disinfect the water 419 and the hose 424. The free ozone 421 may continue to traverse from the hose 424 to the mask compartment 416 to further sanitize a mask 412, before exiting the ozone device 400 through an exhaust port. Further shown in this embodiment is a control panel 411 for a user to set ozone sanitizing schedules in accordance with a user's preferences.

In another embodiment of the present invention, shown in FIG 5, a heater adapter unit 552 is connected to a CPAP connector unit 530 to connect a heating element 550 on a hose 524 to a heating element receptors 554 on a CPAP device 505. The heating element 550 may be used to heat a hose 524, to prevent condensation of water vapor as it passes through the hose 524. While heating elements 550 are commonly used on CPAP devices 505, in order to practice the present invention of providing ozone to the CPAP device 505 through an ozone distribution line 518 for sanitizing a CPAP device 505, a heating adapter unit 552 may be required to attach the CPAP connector unit 530 to a CPAP device 505 with heating systems. One method of heating the hose 524 includes but is not limited to passing a low voltage electric current through a resistive conductor such as copper or aluminum conductor wires 556, which may be woven along the length of a hose 524 and effectively heat the hose 524, as shown in FIG. 5. Another method of heating the hose 524 may include using a hose sleeve of Neoprene or fleece to cover the exterior of the hose 524, which may insulate the hose from external cold air. FIG. 5 shows an embodiment with copper conductor wires 556 woven around the hose 524 for heating the hose 524. In this embodiment the heating element 550 contains copper

conductor wires which connects to copper receptors in the heating element receptor 554, generating electric heat to copper conductor wires 556 when the CPAP device 505 is in an on position. In this embodiment a CPAP connector unit 530 is shown for connecting an ozone device in accordance with the present invention to a CPAP device 505 to disinfect the CPAP device between uses. The heater adapter unit 552 is connected to the CPAP connector unit 530 for attaching the heating element 550 to the heating element receptor 554, as shown. In accordance with this embodiment of the present invention, systems, methods and devices to provide ozone to sanitize a CPAP device 505, hose 524 and water reservoir may be used in conjunction with heating elements for heating the hose 524. In this embodiment, the CPAP connector unit 530 provides for the flow of ozone into an ozone distribution line 518 into a water reservoir, and then into the hose 524 from the water reservoir, while the heater adapter unit 552 connects the copper wires in the heating element 550 to the corresponding contacts in the heating element receptors 554 of the CPAP device 505.,

FIG 5A shows in detail the connection of the copper wires in the heating elements 550 through the heating adapter unit 552 to the heater element receptors 554 on the CPAP device 505 in accordance with the embodiment described with reference to FIG. 5. In accordance with the embodiment shown, the heating adapter unit 552 is attached below the CPAP connector unit 530 and copper wires 556 are shown woven around the hose 524.

FIG. 6 shows a side view of yet another embodiment of the present invention shown in FIG 6 a CPAP connector unit 630 for connecting a heating element 650 heating system for heating a hose 624 of a CPAP device with a heating element 650 is shown. In

this embodiment, cold air in a room may cause condensation of water vapor in the hose 624 of the CPAP device and results in bacterial growth in the hose and in a facial mask. Heating the hose 624 helps prevent condensation of water vapor in the hose 624. In accordance with this embodiment, a heating element 650 is formed at the end of the hose 624, where the hose 624 connects to a CPAP device. In this embodiment, a CPAP connector unit 630 is shown connecting the heating element 650 to the CPAP device 605 so that ozone may be further added to the CPAP device through the ozone distribution line in accordance with the present invention. In this embodiment the heating element 650 may work by passing a low voltage electric current through a resistive conductor which may be woven along the length of the hose effectively heating the hose.

FIG. 7 shows a side view of yet another embodiment of the present invention shown in FIG 7 a heating system for heating a hose 724 with a heating adapter unit 752 connected to a CPAP connector unit 730 to provide ozone to a CPAP device 705 with heating systems embedded therein is shown. In this embodiment, the heating receptors 754 are located adjacent to a hose on a CPAP device 705 and may contain copper wires to transfer electric power from the heating element 750, attached to the hose 724. In accordance with this embodiment, the heating adapter unit 752 fits over the CPAP hose entry 758 and the heating receptors 754 on the CPAP device 705 so that the ozone technology in accordance with the present invention may be connected through the ozone distribution line 718 to the CPAP device 705, while the heating elements 750 already in place on the CPAP device 705 may still be connected through the heating adapter unit 752 to heat the hose 724. In accordance with this embodiment, cold air in a room may cause condensation of water vapor in the hose 724 of the CPAP device and result in

bacterial growth in the hose and a facial mask. Heating the hose 724 helps prevent condensation of water vapor in the hose 724, while administering ozone to the CPAP reservoir and hose in accordance with the present embodiment automatically disinfects the CPAP machine and prevents bacterial and mold build-up.

FIG. 8 shows a perspective view of the present invention with the ozone device 800 connected to a CPAP device 805 with heating systems embedded in the CPAP device 805. In accordance with this embodiment, ozone is pumped from the ozone device 800 through an ozone distribution line 818 to the CPAP connector unit 830 to be released into the water reservoir 822. In this embodiment, a heating element 850 is provided on the hose 824 to connect to heating element receptors 854 on the CPAP device 805. In accordance with the embodiment shown, a heater adapter unit 852 is connected to the CPAP connector unit 830 to attach the heating element 850 to the heating element receptors 854. In accordance with this embodiment, the heating system may work to heat the hose 824 to prevent condensation of water during operation by heating copper wires 856 surrounding the hose. In addition, the ozone operating system in accordance with the present embodiment may sanitize the water reservoir 822, the hose 824, the mask 812 and the mask chamber 816 as shown.

In accordance with the embodiments shown, the ozone device will have a built-in timer so that a user can set the time to start the ozone disinfecting process at fixed time intervals. Typically, an ozone cycle is recommended at the end of each CPAP device use for best results for a consumer. The ozone device in accordance with one or more embodiments of the present invention will have a delayed start button, so that the CPAP device will not start until a fixed time has passed since the last ozone disinfecting

process. In accordance with one or more embodiments, a one hour time period is implemented to prevent start of a CPAP device until one hour has passed from an ozone disinfecting process in accordance with one or more of the embodiments shown. In accordance with other embodiments a two-hour time period is implemented before the CPAP device can be used after an ozone disinfecting process in accordance with one or more embodiments of the present invention.

With reference to one or more embodiments shown, an ozone device is described including an ozone compartment, an ozone operating system, and one or more ozone distribution lines to distribute ozone through a CPAP device. A CPAP ozone air pump distributes ozone to the ozone distribution lines in one or more embodiments of the present invention. The ozone will migrate from the ozone distribution lines into the water reservoir of the CPAP device. The ozone will oxidize organic material in the water, thereby disinfecting water in the water reservoir. Remaining ozone will release as free ozone from the water reservoir and migrate as a gas into the attached hose, mask and mask compartment. An exhaust port in the mask compartment helps migrate free ozone into the hose, mask and mask compartment, and releases remaining ozone into the atmosphere as  $O^2$  oxygen from the mask compartment. The ozone  $O^3$  will disinfect the water reservoir, the hose, the mask and the mask compartment while the ozone migrates through the CPAP device in accordance with the embodiments of the present invention.

In addition to the device described and shown in the embodiments of the present invention, methods of disinfecting a CPAP device are further disclosed. In accordance with one embodiment, a method for disinfecting a continuous positive airway pressure



may include the steps of producing ozone in an ozone device with an ozone operating system, releasing ozone into a continuous positive airway pressure device; and, migrating ozone through a continuous positive airway pressure device. In yet another embodiment, a method of disinfecting a CPAP device with an ozone device by releasing ozone into a CPAP connector unit, distributing ozone into a water reservoir, migrating free ozone from the water reservoir to a hose, migrating the free ozone into a mask in a mask compartment; and, removing the ozone from the CPAP device through an exhaust port, is described. The method disclosed further includes a step of delaying the start of a CPAP treatment for a fixed period of time from the last ozone disinfecting process for the safety of the consumers. The step of delaying the start time may range from about 30 minutes to 5 hours, depending on the embodiment implemented. In yet other embodiments the step of delaying the start time may range from about 5 hours to 10 hours. In addition the step of sensing remaining ozone in a CPAP device is an added step in one or more embodiments of the present invention for a consumer's safety prior to use. In addition, in one or more embodiments of the present invention, adding a safety switch in the mask compartment prevents starts of an ozone sanitizing process until the mask is returned by a user to the mask compartment. The safety switch is an additional precaution to prevent use of a CPAP device during an ozone disinfecting process.

In yet another embodiment of the present invention, as shown in FIG. 9, an improved CPAP face mask 960 and straps 962 are provided to maximize comfort of a patient during a CPAP procedure. In accordance with the embodiment, the straps 962 are cut on a bias to maintain elasticity and fluidity of the straps 962 as the strap rests along a user's head and face during a CPAP procedure.

FIG. 10 shows another embodiment of the present invention, where a side view of a facemask straps 1062 are provided. In accordance with this embodiment, the straps 1062 are cut on a bias cut, to maximize the elastic comfort of the straps 1062 for a patient. In accordance with this embodiment, the straps 1062 is made of one or more material(s) that are lightweight, breathable, washable and disposable, for ease of use by a user.

It should be emphasized that the above-described embodiments of the present invention, particularly, any “preferred” embodiments, are merely possible examples of implementations, merely set forth for a clear understanding of the principles of the invention. Many variations and modifications may be made to the above-described embodiments of the invention without departing substantially from the spirit and principles of the invention. All such modifications and variations are intended to be included herein within the scope of this disclosure and the present invention and protected by the following claims.

Claims:

1. A system for sanitizing a continuous positive airway pressure (CPAP) device comprising:  
an ozone device comprising an ozone operating system;  
a connector unit to couple to a hose of said CPAP device and to a water reservoir of said CPAP device;  
a distribution line to convey ozone from said ozone operating system to said connector unit;  
an air pump for distributing the ozone; and  
an exhaust port;  
wherein in operation, ozone from said ozone operating system flows through the distribution line, through said connector unit, and into said water reservoir of said CPAP device, and ozone flows from said water reservoir, through said connector unit, and into said hose of said CPAP device, and ozone flows from said chamber, through said connector unit, into said hose, and into said exhaust port.
2. The system of Claim 1 further comprising a user interface coupled to the ozone operating system.
3. The system of Claim 1 further comprising a timer coupled to the ozone operating system.
4. The system of Claim 1 further comprising a sensor for sensing ozone in the CPAP device.
5. The system of Claim 1 further comprising a safety switch to prevent start of an ozone process or use of the CPAP device during an ozone process.
6. The system of Claim 1 further comprising an oxidizing catalyst to collect and break down said ozone.
7. A system for passing ozone through a continuous positive airway pressure (CPAP) device, the system comprising:

an ozone operating system including an air pump for pumping air and an ozone generator for receiving the air and creating ozone gas;

a connector unit fluidly coupled to a water reservoir of said CPAP device and to a hose of said CPAP device;

an ozone distribution line fluidly coupled to the ozone operating system and the connector unit; and

an exhaust port fluidly coupled to the hose of the CPAP device;

wherein in operation, ozone gas generated by the ozone operating system flows through the distribution line, through the connector unit, and into the water reservoir of said CPAP device, and ozone flows from the water reservoir of said CPAP device, through said connector unit, into said hose, and into said exhaust port.

8. The system of Claim 7 further comprising a user interface coupled to the ozone operating system.
9. The system of Claim 7 further comprising a timer coupled to the ozone operating system.
10. The system of Claim 7 further comprising a sensor for sensing remaining ozone in the CPAP device.
11. The system of Claim 7 further comprising a safety switch to prevent start of an ozone process or use of the CPAP device during an ozone process.
12. The system of Claim 7 further comprising an oxidizing catalyst coupled to the exhaust port to collect and break down ozone.
13. The system of Claim 7, further comprising a heating element connected to the connector unit by a heating adapter unit, wherein the heating element is configured to heat the hose and prevent water vapor condensation within the hose.

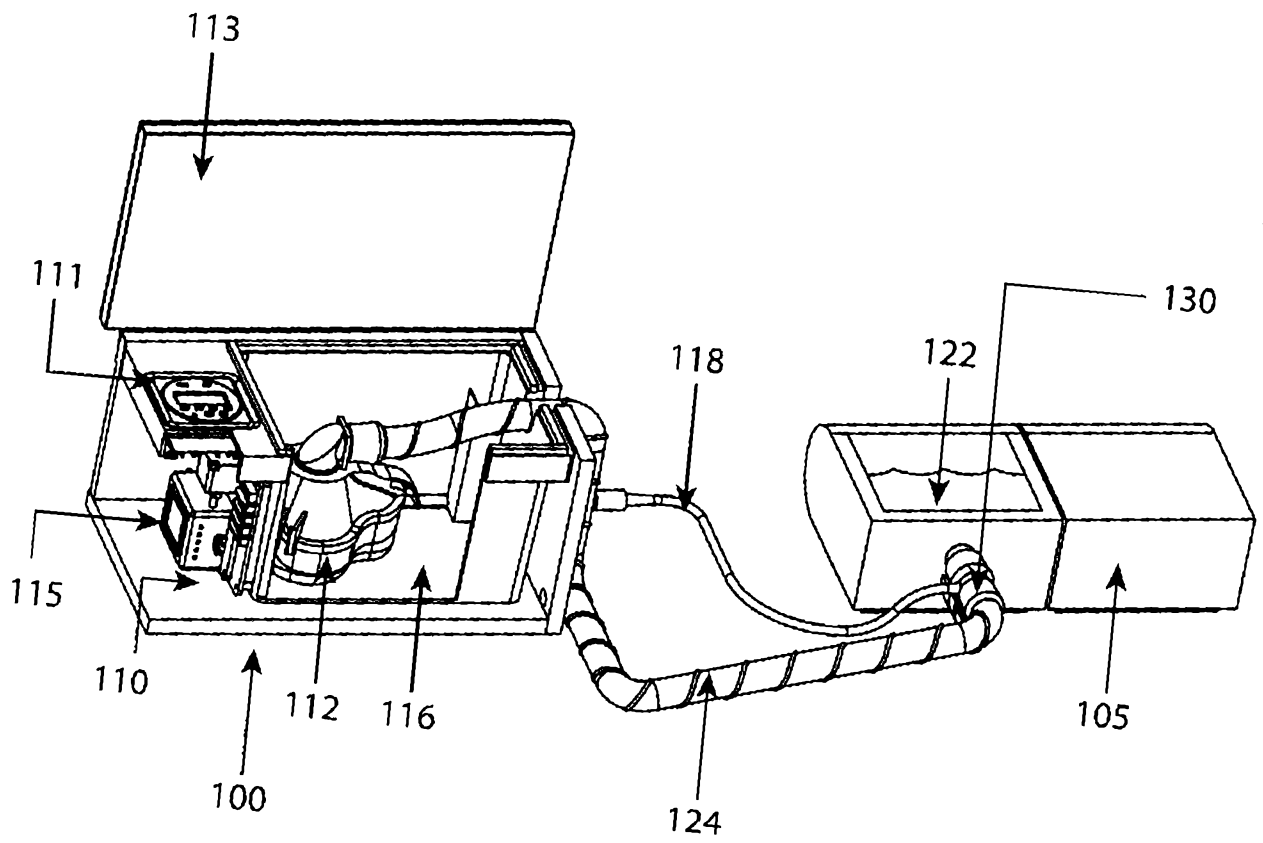

FIG. 1

2/11

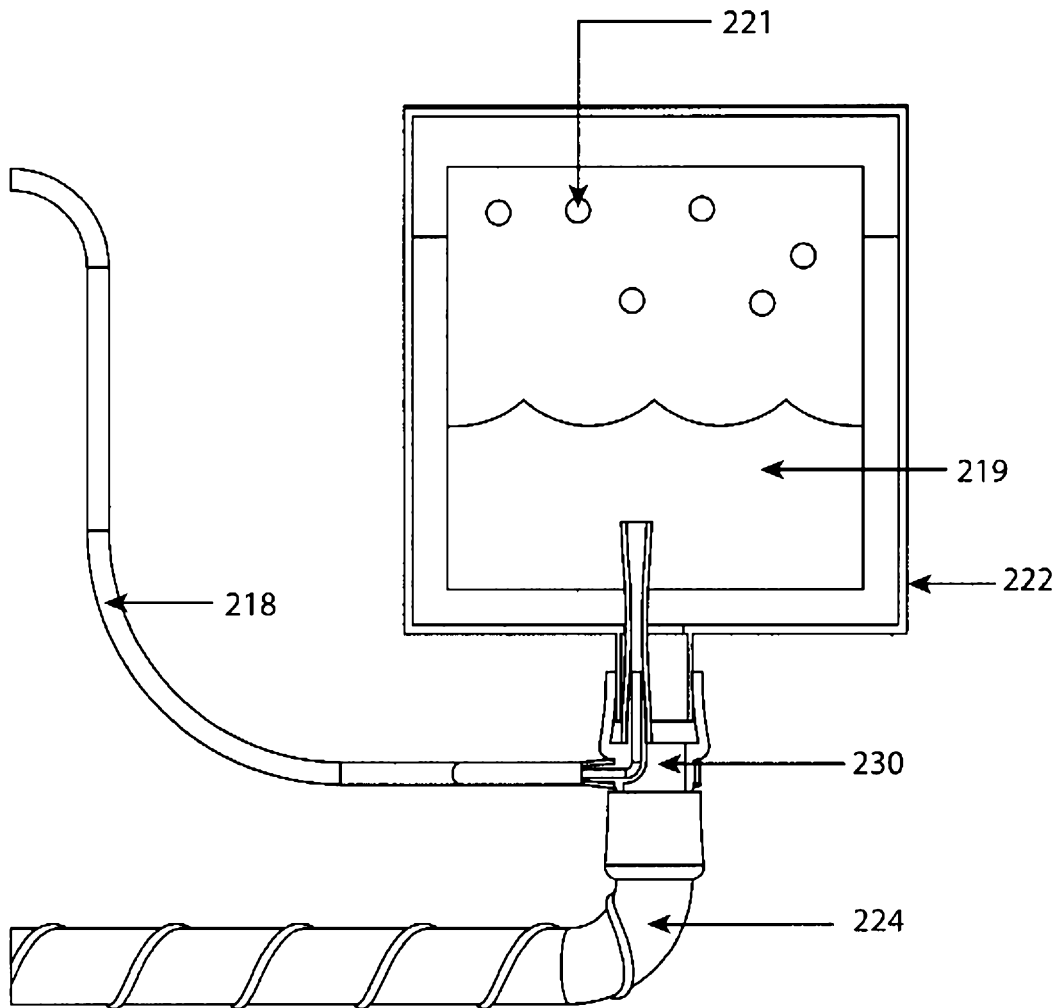

FIG. 2

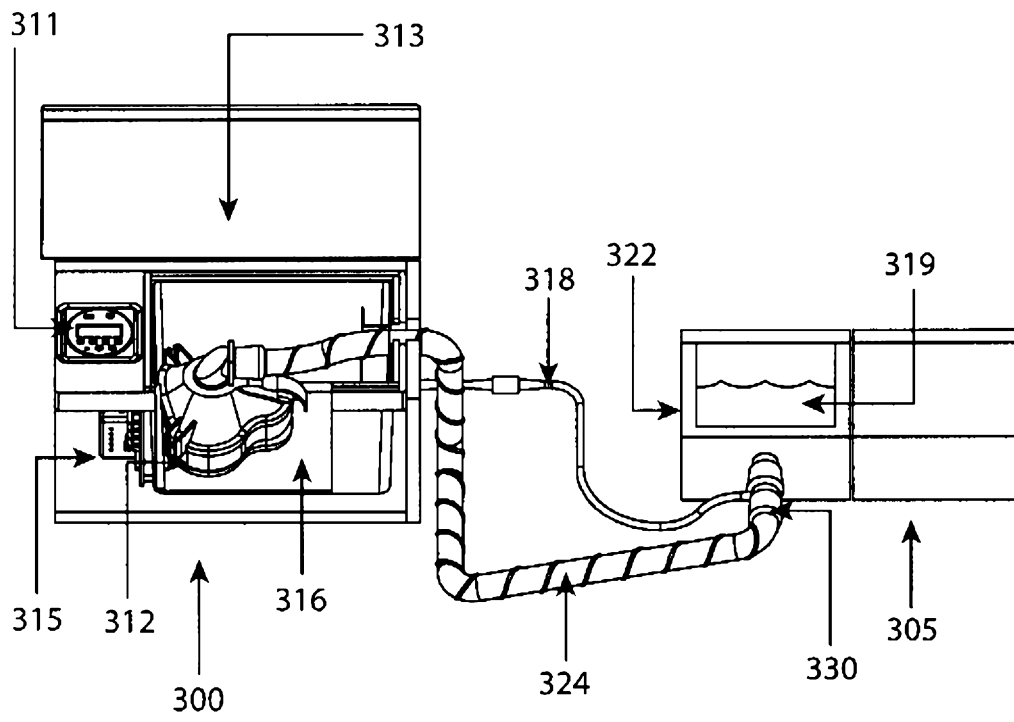

FIG. 3

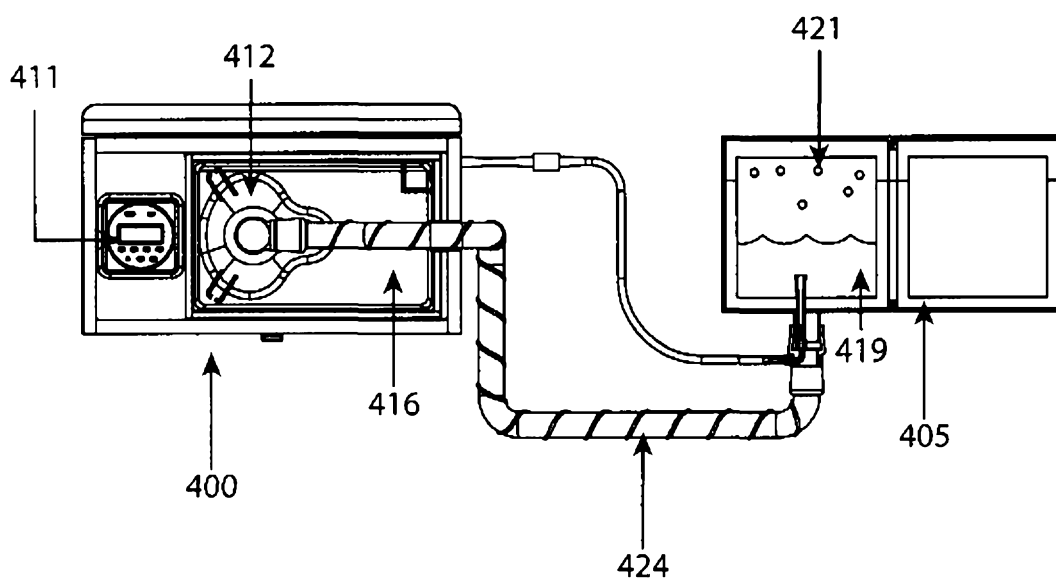

FIG. 4



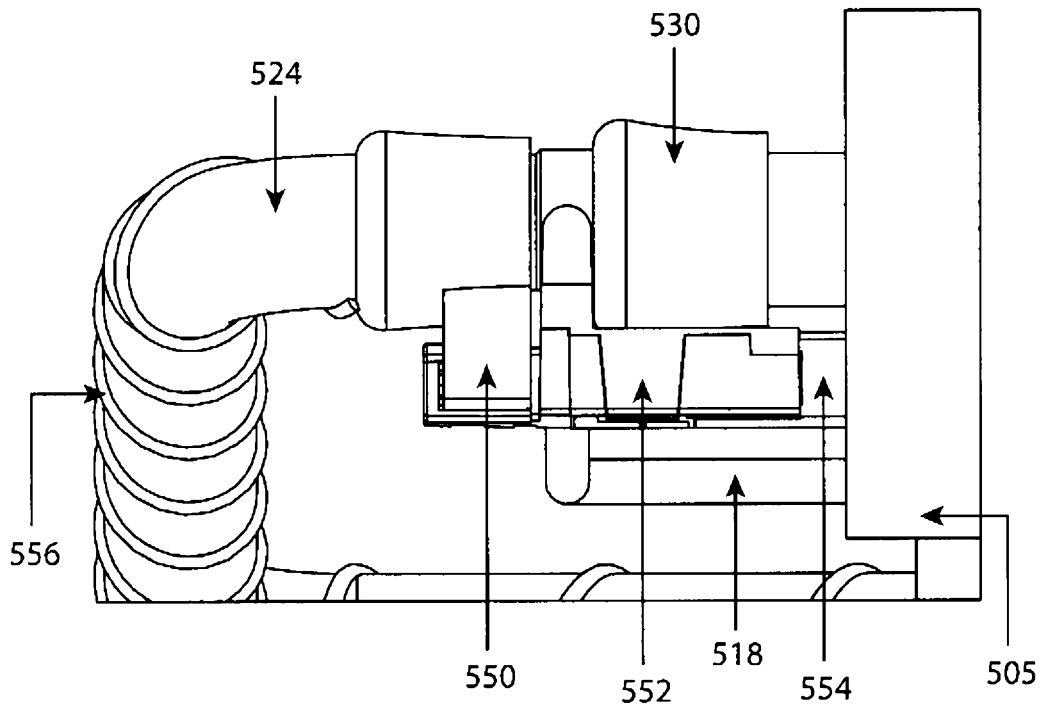

FIG. 5

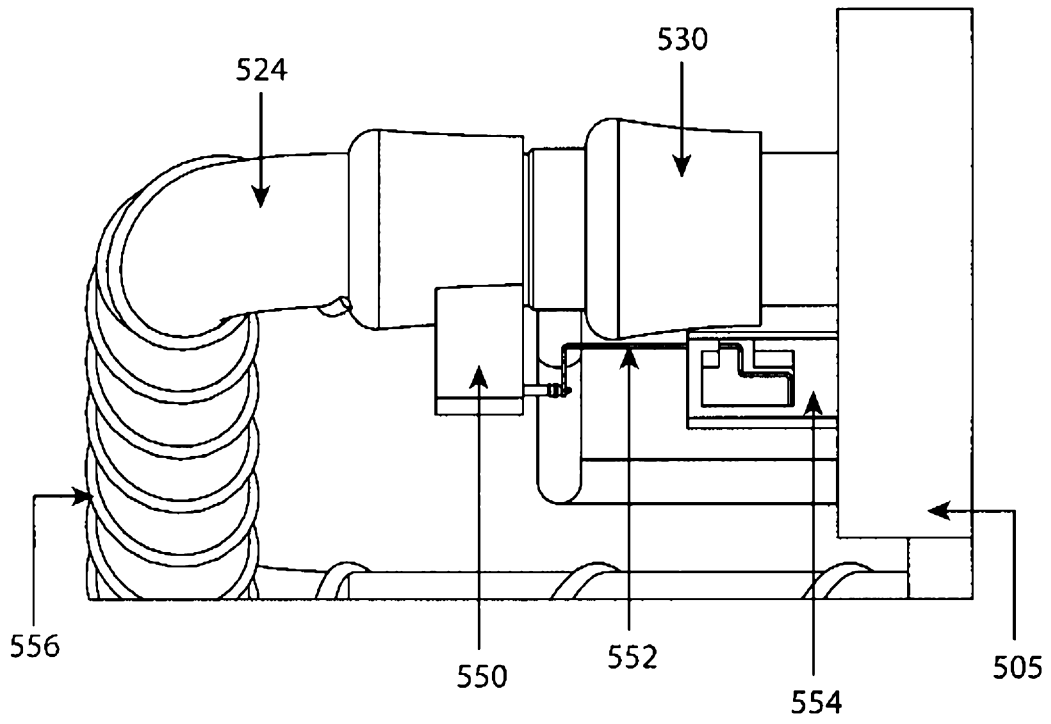

FIG. 5A

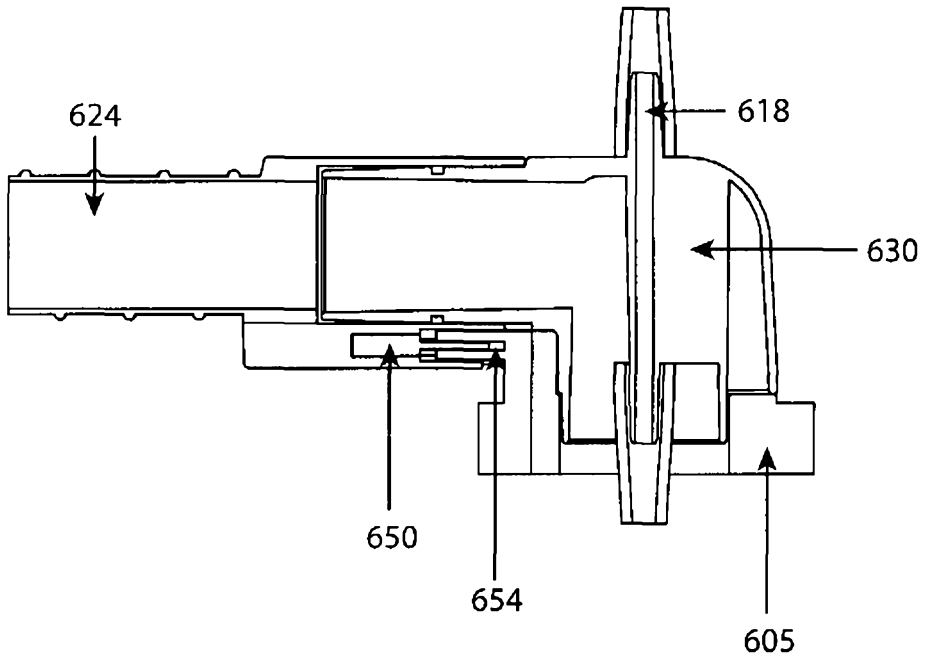

FIG. 6

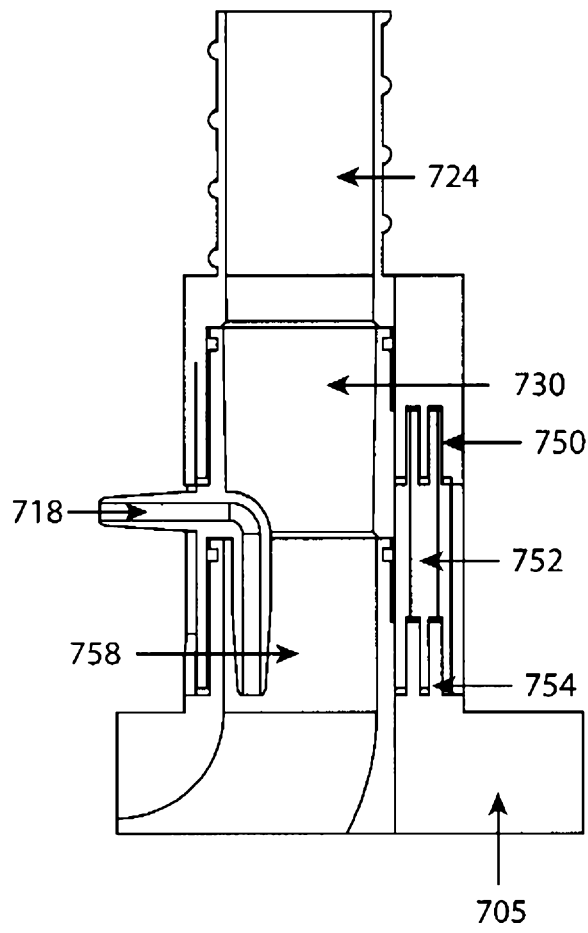

FIG. 7

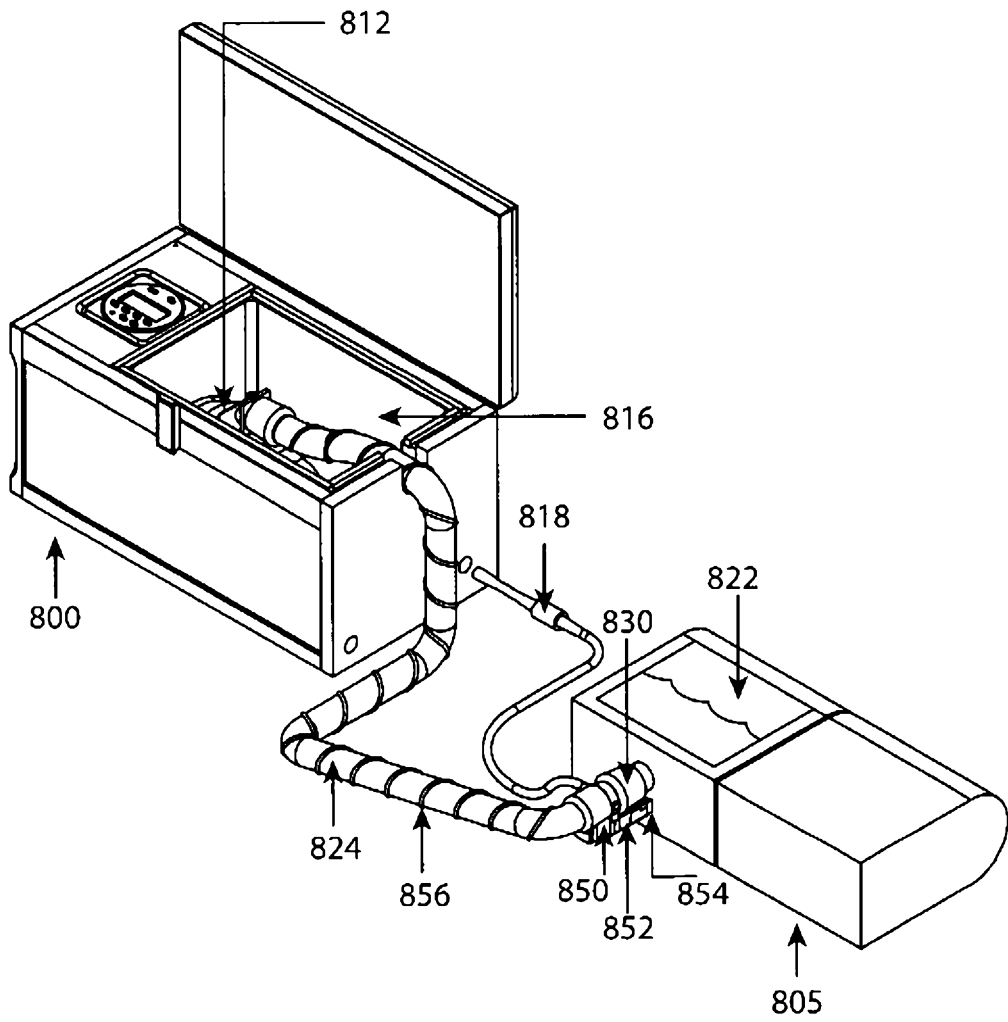

FIG. 8

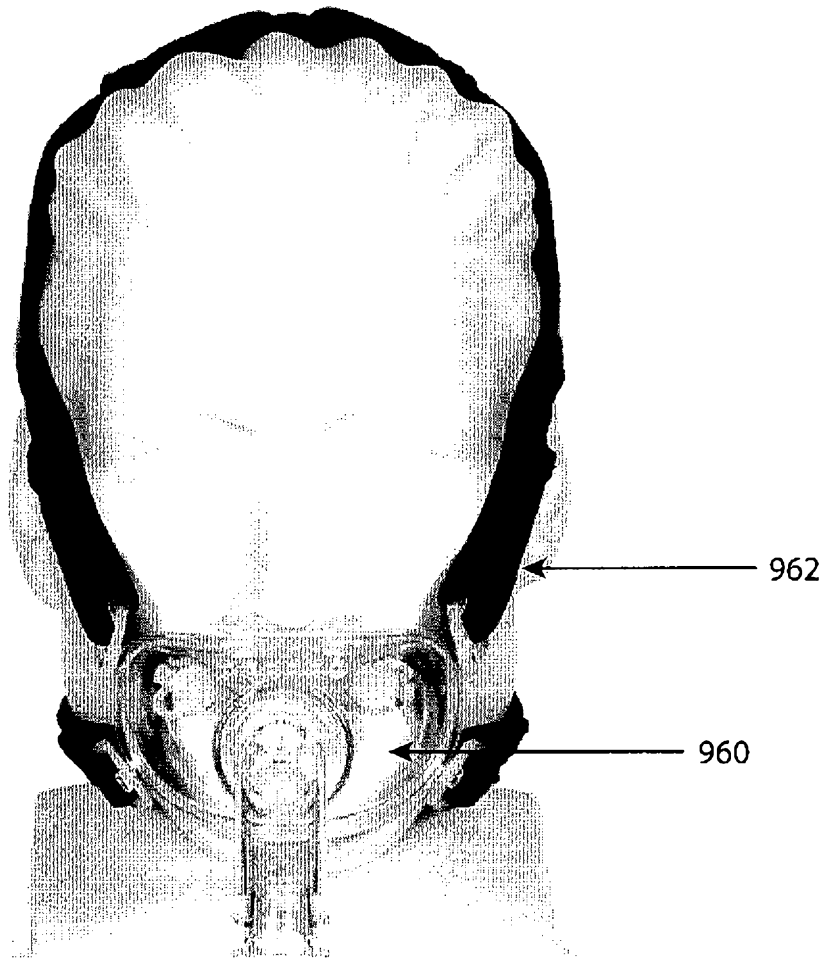

FIG. 9

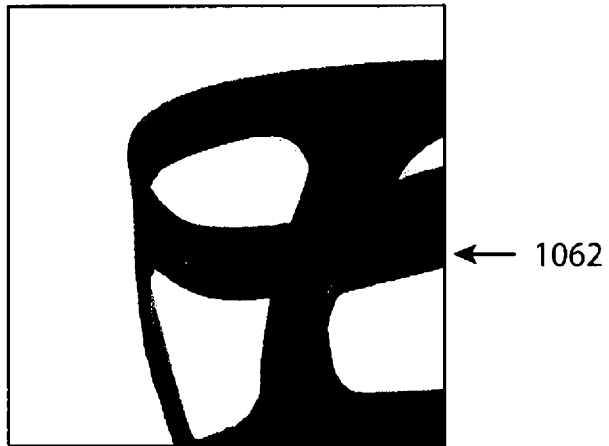

FIG. 10