



US009501780B2

(12) **United States Patent**
Moton, Jr. et al.

(10) **Patent No.:** **US 9,501,780 B2**
(45) **Date of Patent:** ***Nov. 22, 2016**

(54) **SURVEYING WIRELESS DEVICE USERS BY LOCATION**

USPC 455/456.1, 456.2, 456.3, 456.5, 456.6,
455/414.2, 414.3
See application file for complete search history.

(71) Applicant: **AT&T Intellectual Property I, L.P.**,
Atlanta, GA (US)

(56) **References Cited**

(72) Inventors: **Robert T. Moton, Jr.**, Alpharetta, GA (US); **Mark J. Enzmann**, Roswell, GA (US); **Samuel N. Zellner**, Dunwoody, GA (US)

U.S. PATENT DOCUMENTS

4,014,004 A 3/1977 Fuller
4,445,118 A 4/1984 Taylor et al.

(Continued)

(73) Assignee: **AT&T Intellectual Property I, L.P.**,
Atlanta, GA (US)

FOREIGN PATENT DOCUMENTS

(*) Notice: Subject to any disclaimer, the term of this patent is extended or adjusted under 35 U.S.C. 154(b) by 0 days.

EP 000964542 A2 12/1999
JP 1-194628 8/1989

(Continued)

This patent is subject to a terminal disclaimer.

OTHER PUBLICATIONS

(21) Appl. No.: **14/455,173**

“Wireless Application Protocol,” Oct. 1999, Wireless Internet Today, pp. 1-20.

(22) Filed: **Aug. 8, 2014**

(Continued)

(65) **Prior Publication Data**
US 2014/0351017 A1 Nov. 27, 2014

Primary Examiner — Temica M Beamer
(74) *Attorney, Agent, or Firm* — Hartman & Citrin LLC

Related U.S. Application Data

(57) **ABSTRACT**

(63) Continuation of application No. 14/027,475, filed on Sep. 16, 2013, now Pat. No. 8,805,414, which is a continuation of application No. 13/195,086, filed on Aug. 1, 2011, now Pat. No. 8,538,456, which is a

The present invention is a system and method for conducting survey using wireless devices. The system architecture of the present invention comprises a location server and a location system. The location server can receive a survey request from a subscriber, delineate a survey area for the survey, broadcast a query containing the survey to a plurality of wireless devices, process responses received from the wireless devices, and deliver a result of the survey to the subscriber. The location system can generate location information for each of the wireless devices that received the query. The location system may be a network-based unit or a portable unit provisioned at each of the wireless devices. In one of the embodiments, the location system is a GPS receiver that generates the longitude and the latitude of the wireless devices at which it is provisioned.

(Continued)

(51) **Int. Cl.**
H04W 24/00 (2009.01)
G06Q 30/02 (2012.01)

(Continued)

(52) **U.S. Cl.**
CPC **G06Q 30/0203** (2013.01); **H04W 4/02** (2013.01); **H04W 16/00** (2013.01)

(58) **Field of Classification Search**
CPC H04W 64/00; H04W 4/00; H04W 4/02;
H04W 4/12; H04W 8/18

20 Claims, 6 Drawing Sheets

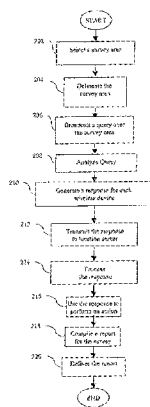

Related U.S. Application Data

continuation of application No. 11/637,369, filed on Dec. 12, 2006, now Pat. No. 8,010,126, which is a continuation of application No. 09/739,162, filed on Dec. 19, 2000, now Pat. No. 7,181,225.

- (51) **Int. Cl.**
H04W 16/00 (2009.01)
H04W 4/02 (2009.01)

(56) **References Cited**

U.S. PATENT DOCUMENTS

4,757,267 A	7/1988	Riskin	6,055,637 A	4/2000	Hudson et al.
4,893,335 A	1/1990	Fuller et al.	6,060,993 A	5/2000	Cohen
5,127,042 A	6/1992	Gillig et al.	6,072,768 A	6/2000	Wiedeman et al.
5,128,981 A	7/1992	Tsukamoto et al.	6,076,080 A	6/2000	Morscheck et al.
5,303,393 A	4/1994	Noreen et al.	6,085,086 A	7/2000	La Porta et al.
5,321,242 A	6/1994	Heath, Jr.	6,091,956 A	7/2000	Hollenberg
5,353,334 A	10/1994	O'Sullivan	6,101,381 A	8/2000	Tajima et al.
5,367,563 A	11/1994	Sainton	6,112,186 A	8/2000	Bergh et al.
5,375,161 A	12/1994	Fuller et al.	6,119,000 A	9/2000	Stephenson et al.
5,440,758 A	8/1995	Grube et al.	6,122,520 A	9/2000	Want et al.
5,444,444 A	8/1995	Ross	6,133,853 A	10/2000	Obradovich et al.
5,451,757 A	9/1995	Heath, Jr.	6,138,003 A	10/2000	Kingdon et al.
5,511,111 A	4/1996	Serbetcioglu et al.	6,138,119 A	10/2000	Hall et al.
5,512,908 A	4/1996	Herrick	6,157,829 A	12/2000	Grube et al.
5,528,248 A	6/1996	Steiner et al.	6,182,226 B1	1/2001	Reid et al.
5,544,222 A	8/1996	Robinson et al.	6,183,003 B1	2/2001	Matsuhashi et al.
5,566,235 A	10/1996	Hetz	6,184,829 B1	2/2001	Stilp
5,588,037 A	12/1996	Fuller et al.	6,185,426 B1	2/2001	Alperovich et al.
5,588,042 A	12/1996	Comer	6,201,950 B1	3/2001	Fuller et al.
5,596,625 A	1/1997	LeBlanc	6,208,854 B1	3/2001	Roberts et al.
5,610,970 A	3/1997	Fuller et al.	6,208,857 B1	3/2001	Agre et al.
5,610,973 A	3/1997	Comer	6,208,866 B1	3/2001	Rouhollahzadeh et al.
5,625,364 A	4/1997	Herrick et al.	RE37,141 E	4/2001	O'Sullivan
5,657,375 A	8/1997	Connolly et al.	6,229,477 B1	5/2001	Chang et al.
5,663,734 A	9/1997	Krasner	6,230,188 B1	5/2001	Marcus
5,673,299 A	9/1997	Fuller et al.	6,233,329 B1	5/2001	Urban et al.
5,694,453 A	12/1997	Fuller et al.	6,233,463 B1	5/2001	Wiedeman et al.
5,696,815 A	12/1997	Smyk	6,243,581 B1	6/2001	Jawanda
5,701,301 A	12/1997	Weisser, Jr.	6,249,577 B1	6/2001	Baldwin
5,712,899 A	1/1998	Pace, II	6,259,405 B1	7/2001	Stewart et al.
5,713,075 A	1/1998	Threadgill et al.	6,311,069 B1	10/2001	Havinis et al.
5,715,297 A	2/1998	Wiedeman	6,317,718 B1	11/2001	Fano
5,720,033 A	2/1998	Deo	6,321,092 B1	11/2001	Fitch et al.
5,727,057 A	3/1998	Emery et al.	6,324,349 B2	11/2001	Nakano et al.
5,729,537 A	3/1998	Billstrom	6,324,396 B1	11/2001	Vasa et al.
5,751,760 A	5/1998	Fuller et al.	6,332,127 B1	12/2001	Bandera et al.
5,752,191 A	5/1998	Fuller et al.	6,340,935 B1	1/2002	Hall
5,754,938 A	5/1998	Herz et al.	6,353,664 B1	3/2002	Cannon et al.
5,771,283 A	6/1998	Chang et al.	6,363,419 B1	3/2002	Martin et al.
5,790,953 A	8/1998	Wang et al.	6,369,754 B1	4/2002	Levanon
5,794,210 A	8/1998	Goldhaber et al.	6,374,246 B1	4/2002	Matsuo
5,812,763 A	9/1998	Teng	6,377,810 B1	4/2002	Geiger et al.
5,819,155 A	10/1998	Worthy et al.	6,381,465 B1	4/2002	Chern et al.
5,825,283 A	10/1998	Camhi	6,385,591 B1	5/2002	Mankoff
5,825,775 A	10/1998	Chin et al.	6,404,876 B1	6/2002	Smith et al.
5,835,907 A	11/1998	Newman	6,411,899 B2	6/2002	Dussell et al.
5,838,774 A	11/1998	Weisser, Jr.	6,414,635 B1	7/2002	Stewart et al.
5,848,131 A	12/1998	Shaffer et al.	6,418,308 B1	7/2002	Heinonen et al.
5,852,775 A	12/1998	Hidary	6,421,411 B1	7/2002	Hsieh
5,875,401 A	2/1999	Rochkind	6,421,441 B1	7/2002	Dzuban
5,889,953 A	3/1999	Thebaut et al.	6,427,073 B1	7/2002	Kortesalmi et al.
5,903,636 A	5/1999	Malik	6,442,391 B1	8/2002	Johansson et al.
5,924,016 A	7/1999	Fuller et al.	6,442,687 B1	8/2002	Savage
5,949,865 A	9/1999	Fusinato	6,449,497 B1	9/2002	Kirbas et al.
5,949,867 A	9/1999	Sonnenberg	6,463,533 B1	10/2002	Calamera et al.
5,959,577 A	9/1999	Fan et al.	6,466,862 B1	10/2002	DeKock et al.
5,961,593 A	10/1999	Gabber et al.	6,470,378 B1	10/2002	Tracton et al.
5,963,866 A	10/1999	Palamara et al.	6,470,447 B1	10/2002	Lambert et al.
5,968,176 A	10/1999	Nessett et al.	6,473,626 B1	10/2002	Nevoux et al.
6,011,975 A	1/2000	Emery et al.	6,477,382 B1	11/2002	Mansfield et al.
6,021,126 A	2/2000	White et al.	6,484,148 B1	11/2002	Boyd
6,028,921 A	2/2000	Malik et al.	6,491,217 B2	12/2002	Catan
6,047,327 A	4/2000	Tso et al.	6,496,931 B1	12/2002	Rajchel et al.
			6,505,046 B1	1/2003	Baker
			6,505,048 B1	1/2003	Moles et al.
			6,505,049 B1	1/2003	Dorenbosch
			6,505,163 B1	1/2003	Zhang et al.
			6,516,203 B1	2/2003	Enzmann et al.
			6,519,530 B2	2/2003	Crockett et al.
			6,522,876 B1	2/2003	Weiland et al.
			6,526,275 B1	2/2003	Calvert
			6,526,506 B1	2/2003	Lewis
			6,529,159 B1	3/2003	Fan et al.
			6,545,596 B1	4/2003	Moon
			6,546,257 B1	4/2003	Stewart
			RE38,127 E	5/2003	O'Sullivan
			6,559,769 B2	5/2003	Anthony et al.
			6,560,442 B1	5/2003	Yost et al.
			6,560,448 B1	5/2003	Baldwin et al.

(56)

References Cited

U.S. PATENT DOCUMENTS

6,560,461 B1	5/2003	Fomukong et al.	7,103,460 B1	9/2006	Breed
6,571,279 B1	5/2003	Herz et al.	7,106,843 B1	9/2006	Gainsboro et al.
6,574,548 B2	6/2003	DeKock et al.	7,110,749 B2	9/2006	Zellner et al.
6,590,885 B1	7/2003	Jorgensen	7,116,977 B1	10/2006	Moton et al.
6,594,482 B1	7/2003	Findikli et al.	7,123,693 B2	10/2006	Nelson et al.
6,596,483 B1	7/2003	Choong et al.	7,124,101 B1	10/2006	Mikurak
6,614,781 B1	9/2003	Elliott et al.	7,130,630 B1	10/2006	Enzmann et al.
6,618,474 B1	9/2003	Reese	RE39,427 E	12/2006	O'Sullivan
6,618,593 B1	9/2003	Drutman et al.	7,181,017 B1	2/2007	Nagel et al.
6,622,016 B1	9/2003	Sladek et al.	7,181,225 B1	2/2007	Moton et al.
6,625,457 B1	9/2003	Raith	7,181,529 B2	2/2007	Bhatia et al.
6,628,928 B1	9/2003	Crosby et al.	7,190,960 B2	3/2007	Wilson et al.
6,628,938 B1	9/2003	Rachabathuni et al.	7,203,502 B2	4/2007	Wilson et al.
6,640,184 B1	10/2003	Rabe	7,212,829 B1	5/2007	Lau et al.
6,647,257 B2	11/2003	Owensby	7,224,978 B2	5/2007	Zellner et al.
6,647,269 B2	11/2003	Hendrey et al.	7,224,987 B1	5/2007	Bhela et al.
6,650,901 B1	11/2003	Schuster et al.	7,231,027 B2	6/2007	Schmid et al.
6,654,607 B1	11/2003	Shobatake et al.	7,236,799 B2	6/2007	Wilson et al.
6,662,014 B1	12/2003	Walsh	7,245,925 B2	7/2007	Zellner
6,675,017 B1	1/2004	Zellner et al.	7,260,186 B2	8/2007	Zhu et al.
6,677,894 B2	1/2004	Sheynblat et al.	7,260,378 B2	8/2007	Holland et al.
6,678,265 B1	1/2004	Kung et al.	7,284,232 B1	10/2007	Bates et al.
6,700,964 B2	3/2004	Schmid et al.	7,299,034 B2	11/2007	Kates
6,701,160 B1	3/2004	Pinder et al.	7,305,350 B1	12/2007	Bruecken
6,711,474 B1	3/2004	Treyz et al.	7,330,464 B2	2/2008	Brouwer et al.
6,716,101 B1	4/2004	Meadows et al.	7,366,522 B2	4/2008	Thomas
6,725,048 B2	4/2004	Mao et al.	7,383,052 B2	6/2008	Moton et al.
6,731,238 B2	5/2004	Johnson	7,412,234 B2	8/2008	Zellner
6,732,101 B1	5/2004	Cook	7,418,503 B2	8/2008	Zellner et al.
6,735,291 B1	5/2004	Schmid et al.	7,428,411 B2	9/2008	Zellner
6,738,808 B1	5/2004	Zellner et al.	7,433,673 B1	10/2008	Everson et al.
6,748,217 B1	6/2004	Hunzinger et al.	7,509,133 B2	3/2009	Zellner et al.
6,754,504 B1	6/2004	Reed	7,529,359 B2	5/2009	Gallant et al.
6,779,020 B1	8/2004	Henrick	7,552,467 B2	6/2009	Lindsay
6,782,259 B2	8/2004	Bamburak et al.	7,593,712 B2	9/2009	Moton et al.
6,799,049 B1	9/2004	Zellner et al.	7,603,110 B2	10/2009	Zellner
RE38,645 E	11/2004	O'Sullivan	7,606,938 B2	10/2009	Roose et al.
6,816,720 B2	11/2004	Hussain et al.	7,636,575 B2	12/2009	Enzmann et al.
6,819,929 B2	11/2004	Antonucci et al.	7,664,488 B2	2/2010	Zellner et al.
6,826,414 B1	11/2004	Reynolds et al.	7,664,509 B2	2/2010	Zellner et al.
6,829,475 B1	12/2004	Lee et al.	7,668,537 B2	2/2010	De Vries
6,834,050 B1	12/2004	Madour et al.	7,680,590 B2	3/2010	Sanquetti
6,834,341 B1	12/2004	Bahl et al.	7,685,629 B1	3/2010	White et al.
6,850,758 B1	2/2005	Paul et al.	7,796,998 B1	9/2010	Zellner et al.
6,867,733 B2	3/2005	Sandhu et al.	7,844,284 B2	11/2010	Enzmann et al.
6,868,074 B1	3/2005	Hanson	7,853,268 B2	12/2010	Karaoguz
6,874,011 B1	3/2005	Spielman et al.	7,873,369 B2	1/2011	Zellner et al.
6,876,858 B1	4/2005	Duvall et al.	7,894,801 B2	2/2011	Zellner et al.
6,879,584 B2	4/2005	Thro et al.	7,941,130 B2	5/2011	Moton et al.
6,882,641 B1	4/2005	Gallick et al.	7,966,026 B2	6/2011	Zellner et al.
6,898,433 B1	5/2005	Rajaniemi et al.	8,010,126 B2	8/2011	Moton et al.
6,934,558 B1	8/2005	Sainton et al.	8,041,817 B2	10/2011	Zellner et al.
6,937,869 B1	8/2005	Rayburn	8,064,930 B2	11/2011	Enzmann et al.
6,940,950 B2	9/2005	Dickinson et al.	8,086,224 B2	12/2011	Zellner et al.
6,954,147 B1	10/2005	Cromer et al.	8,165,568 B2	4/2012	Zellner et al.
6,954,526 B1	10/2005	Glenn et al.	8,185,130 B2	5/2012	Zellner et al.
6,954,649 B2	10/2005	Kotzin	8,832,789 B1	9/2014	Gossweiler, III
6,961,583 B2	11/2005	Moles et al.	8,972,569 B1	3/2015	D'Esposito
6,961,584 B2	11/2005	Leedom, Jr.	2001/0021646 A1	9/2001	Antonucci et al.
6,963,557 B2	11/2005	Knox	2001/0034709 A1	10/2001	Stoifo et al.
6,975,874 B1	12/2005	Bates et al.	2002/0035605 A1	3/2002	McDowell et al.
6,978,023 B2	12/2005	Dacosta	2002/0035699 A1	3/2002	Crosbie
6,996,211 B2	2/2006	Reynolds et al.	2002/0037709 A1	3/2002	Bhatia et al.
6,999,779 B1	2/2006	Hashimoto	2002/0037722 A1	3/2002	Hussain et al.
7,005,985 B1	2/2006	Steeves	2002/0037731 A1	3/2002	Mao et al.
7,023,995 B2	4/2006	Olsson	2002/0037744 A1	3/2002	Bhatia et al.
7,039,431 B2	5/2006	Mukherjee	2002/0037750 A1	3/2002	Hussain et al.
7,043,231 B2	5/2006	Bhatia et al.	2002/0038362 A1	3/2002	Bhatia et al.
7,051,196 B2	5/2006	Angelo et al.	2002/0038386 A1	3/2002	Bhatia et al.
7,069,319 B2	6/2006	Zellner et al.	2002/0052781 A1	5/2002	Aufricht et al.
7,079,627 B2	7/2006	Crago et al.	2002/0070879 A1	6/2002	Gazit et al.
7,085,555 B2	8/2006	Zellner et al.	2002/0077083 A1	6/2002	Zellner et al.
7,085,578 B2	8/2006	Barclay et al.	2002/0077084 A1	6/2002	Zellner et al.
7,093,286 B1	8/2006	King	2002/0077118 A1	6/2002	Zellner et al.
7,103,368 B2	9/2006	Teshima	2002/0077130 A1	6/2002	Owensby et al.
			2002/0077897 A1	6/2002	Zellner et al.
			2002/0077987 A1	6/2002	Hasegawa
			2002/0090932 A1	7/2002	Bhatia et al.
			2002/0095312 A1	7/2002	Wheat

(56)

References Cited

U.S. PATENT DOCUMENTS

2002/0102993 A1 8/2002 Hendrey et al.
 2002/0107027 A1 8/2002 O'Neil
 2002/0173317 A1 11/2002 Nykanen et al.
 2003/0046405 A1 3/2003 O'Neill et al.
 2003/0109245 A1 6/2003 McCalmont et al.
 2003/0134648 A1 7/2003 Reed et al.
 2003/0195698 A1 10/2003 Jones
 2003/0216143 A1 11/2003 Roese et al.
 2003/0216144 A1 11/2003 Roese et al.
 2003/0229592 A1 12/2003 Florance et al.
 2004/0097243 A1 5/2004 Zellner et al.
 2004/0203900 A1 10/2004 Cedervall et al.
 2004/0203901 A1 10/2004 Wilson et al.
 2004/0203903 A1 10/2004 Wilson et al.
 2004/0205198 A1 10/2004 Zellner et al.
 2004/0218742 A1 11/2004 Schmid et al.
 2004/0252051 A1 12/2004 Johnson
 2005/0272445 A1 12/2005 Zellner
 2006/0030335 A1 2/2006 Zellner et al.
 2006/0030339 A1 2/2006 Zhovnirovsky et al.
 2006/0089134 A1 4/2006 Moton et al.
 2006/0094447 A1 5/2006 Zellner
 2006/0099966 A1 5/2006 Moton et al.
 2006/0105784 A1 5/2006 Zellner et al.
 2006/0166679 A1 7/2006 Karaoguz
 2006/0167986 A1 7/2006 Trzyna et al.
 2006/0189327 A1 8/2006 Zellner et al.
 2006/0195570 A1 8/2006 Zellner et al.
 2007/0005188 A1 1/2007 Johnson
 2007/0010260 A1 1/2007 Zellner
 2007/0015495 A1 1/2007 Winter et al.
 2007/0027621 A1 2/2007 Operowsky et al.
 2007/0042789 A1 2/2007 Moton et al.
 2007/0047523 A1 3/2007 Jiang
 2007/0063875 A1 3/2007 Hoffberg
 2007/0105565 A1 5/2007 Enzmann et al.
 2007/0124721 A1 5/2007 Cowing et al.
 2007/0136603 A1 6/2007 Kuecuekyan
 2007/0142060 A1 6/2007 Moton et al.
 2007/0250920 A1 10/2007 Lindsay
 2008/0096529 A1 4/2008 Zellner
 2008/0132252 A1 6/2008 Altman et al.
 2008/0261571 A1 10/2008 Zellner et al.
 2008/0261624 A1 10/2008 Moton et al.
 2008/0299957 A1 12/2008 Zellner et al.
 2009/0047937 A1 2/2009 Zellner et al.
 2009/0259588 A1 10/2009 Lindsay
 2009/0325551 A1 12/2009 Zellner et al.
 2010/0035636 A1 2/2010 Enzmann et al.
 2010/0105417 A1 4/2010 Zellner et al.
 2010/0131584 A1 5/2010 Johnson
 2010/0151815 A1 6/2010 Zellner et al.
 2010/0296510 A1 11/2010 Zellner
 2011/0047179 A1 2/2011 Enzmann et al.
 2011/0053559 A1 3/2011 Klein
 2011/0143708 A1 6/2011 Zellner et al.
 2011/0312341 A1 12/2011 Moton et al.
 2012/0034930 A1 2/2012 Zellner et al.
 2012/0052843 A1 3/2012 Enzmann et al.
 2012/0123869 A1 5/2012 Zellner et al.
 2012/0196572 A1 8/2012 Zellner et al.
 2012/0264452 A1 10/2012 Zellner et al.
 2012/0276873 A1 11/2012 Zellner et al.
 2012/0289251 A1 11/2012 Moton et al.
 2012/0309416 A1 12/2012 Whelan
 2014/0222493 A1 8/2014 Mohan et al.
 2015/0017967 A1 1/2015 Cao

FOREIGN PATENT DOCUMENTS

JP 3-126540 5/1991
 JP 3-128540 5/1991
 JP 7-234789 9/1995
 JP 7-288514 10/1995
 JP 7-319706 12/1995

JP 8-44568 2/1996
 JP 8-87296 4/1996
 WO WO 98/19484 7/1998
 WO WO 99/27716 3/1999
 WO WO 02/11407 2/2002

OTHER PUBLICATIONS

Mark Moeglein et al., "An Introduction to Snap Track Server-Aided GPS Technology," ION GPS-98, Sep. 1998, pp. 333-342, available at <http://www.snaptrack.com/atwork.html>.
 "Signal Soft Wireless Location Services," Copyright 1999, earliest capture by Wayback Machine Internet Archive on Aug. 29, 1999, retrieved on Oct. 10, 2013, no publication date provided, available at http://www.signalsoftcorp.com/products/location_manager.html.
 Microsoft Mobility Developer Conference 2003.
 3rd Generation Partnership Project: Technical Specification Group Services and System Aspects; Functional Stage 2 Description of Location Services in UMTS, 1999.
 "Open Wave Announces Availability to End-to-End Set of Location Services for Wireless Internet," http://www.openwave.com/us/news_room/press_release/2001/20010320_2001.
 Petronis, Scott, "Mapping Technology: The Common Thread," Wireless Review, vol. 17, No. 3, pp. 10-14, Feb. 1, 2000, ISSN: 1099-9248.
 U.S. Office Action mailed on Feb. 12, 2003 in U.S. Appl. No. 09/630,134.
 U.S. Office Action mailed on Jul. 10, 2003 in U.S. Appl. No. 09/630,134.
 U.S. Office Action mailed on Jun. 7, 2004 in U.S. Appl. No. 09/630,134.
 U.S. Office Action mailed on Jan. 13, 2005 in U.S. Appl. No. 09/630,134.
 U.S. Office Action mailed on Jun. 7, 2005 in U.S. Appl. No. 09/630,134.
 U.S. Office Action mailed on Feb. 24, 2006 in U.S. Appl. No. 09/630,134.
 U.S. Office Action mailed on Sep. 6, 2006 in U.S. Appl. No. 09/630,134.
 U.S. Office Action mailed on Apr. 2, 2007 in U.S. Appl. No. 09/630,134.
 U.S. Office Action mailed on Oct. 16, 2007 in U.S. Appl. No. 09/630,134.
 U.S. Office Action mailed on Apr. 29, 2008 in U.S. Appl. No. 09/630,134.
 U.S. Office Action mailed on Nov. 13, 2008 in U.S. Appl. No. 09/630,134.
 U.S. Office Action mailed on May 12, 2009 in U.S. Appl. No. 09/630,134.
 U.S. Office Action mailed on Sep. 29, 2009 in U.S. Appl. No. 09/630,134.
 U.S. Notice of Allowance mailed on May 27, 2010 in U.S. Appl. No. 09/630,134.
 U.S. Office Action mailed on Jun. 21, 2004 in U.S. Appl. No. 09/739,315.
 U.S. Office Action mailed on Feb. 9, 2005 in U.S. Appl. No. 09/739,315.
 U.S. Office Action mailed on Feb. 3, 2006 in U.S. Appl. No. 09/739,315.
 U.S. Notice of Allowance mailed on Aug. 30, 2006 in U.S. Appl. No. 09/739,315.
 U.S. Office Action mailed on Mar. 12, 2004 in U.S. Appl. No. 09/739,340.
 U.S. Office Action mailed on Dec. 10, 2004 in U.S. Appl. No. 09/739,340.
 U.S. Office Action mailed on Apr. 22, 2005 in U.S. Appl. No. 09/739,340.
 U.S. Notice of Allowance mailed on Apr. 10, 2006 in U.S. Appl. No. 09/739,340.
 U.S. Office Action mailed on May 16, 2003 in U.S. Appl. No. 09/740,372.

(56)

References Cited

OTHER PUBLICATIONS

- U.S. Office Action mailed on Oct. 30, 2003 in U.S. Appl. No. 09/740,372.
- U.S. Office Action mailed on Apr. 15, 2004 in U.S. Appl. No. 09/740,372.
- U.S. Office Action mailed on Nov. 2, 2004 in U.S. Appl. No. 09/740,372.
- U.S. Office Action mailed on Dec. 13, 2005 in U.S. Appl. No. 09/740,372.
- U.S. Notice of Allowance mailed on Jun. 24, 2005 in U.S. Appl. No. 09/740,372.
- U.S. Notice of Allowance mailed on Jan. 27, 2006 in U.S. Appl. No. 09/740,372.
- U.S. Office Action mailed on May 7, 2003 in U.S. Appl. No. 09/740,373.
- U.S. Office Action mailed on Oct. 21, 2003 in U.S. Appl. No. 09/740,373.
- U.S. Office Action mailed on Jan. 26, 2004 in U.S. Appl. No. 09/740,373.
- U.S. Office Action mailed on Apr. 28, 2005 in U.S. Appl. No. 09/740,373.
- U.S. Notice of Allowance mailed on Sep. 13, 2005 in U.S. Appl. No. 09/740,373.
- U.S. Notice of Allowance mailed on Dec. 14, 2005 in U.S. Appl. No. 09/740,373.
- U.S. Office Action mailed on Mar. 1, 2004 in U.S. Appl. No. 09/740,375.
- U.S. Office Action mailed on Sep. 24, 2004 in U.S. Appl. No. 09/740,375.
- U.S. Office Action mailed on Feb. 28, 2005 in U.S. Appl. No. 09/740,375.
- U.S. Office Action mailed on Jul. 26, 2005 in U.S. Appl. No. 09/740,375.
- U.S. Office Action mailed on Dec. 19, 2005 in U.S. Appl. No. 09/740,375.
- U.S. Office Action mailed on Feb. 6, 2006 in U.S. Appl. No. 09/740,375.
- U.S. Office Action mailed on May 19, 2006 in U.S. Appl. No. 09/740,375.
- U.S. Office Action mailed on Dec. 17, 2010 in U.S. Appl. No. 09/740,375.
- U.S. Office Action mailed on Apr. 4, 2011 in U.S. Appl. No. 09/740,375.
- U.S. Office Action mailed on Dec. 19, 2012 in U.S. Appl. No. 09/740,375.
- U.S. Office Action mailed on Apr. 11, 2013 in U.S. Appl. No. 09/740,375.
- U.S. Office Action mailed on Nov. 10, 2003 in U.S. Appl. No. 09/739,162.
- U.S. Office Action mailed on Mar. 9, 2004 in U.S. Appl. No. 09/739,162.
- U.S. Office Action mailed on Sep. 9, 2004 in U.S. Appl. No. 09/739,162.
- U.S. Office Action mailed on Apr. 8, 2005 in U.S. Appl. No. 09/739,162.
- U.S. Notice of Allowance mailed on Nov. 7, 2005 in U.S. Appl. No. 09/739,162.
- U.S. Office Action mailed on Nov. 10, 2003 in U.S. Appl. No. 09/740,414.
- U.S. Office Action mailed on Apr. 21, 2004 in U.S. Appl. No. 09/740,414.
- U.S. Office Action mailed on Oct. 5, 2004 in U.S. Appl. No. 09/740,414.
- U.S. Office Action mailed on Jul. 26, 2005 in U.S. Appl. No. 09/740,414.
- U.S. Office Action mailed on Nov. 21, 2005 in U.S. Appl. No. 09/740,414.
- U.S. Notice of Allowance mailed on Mar. 7, 2006 in U.S. Appl. No. 09/740,414.
- U.S. Office Action mailed on Aug. 30, 2005 in U.S. Appl. No. 10/704,775.
- U.S. Office Action mailed on Jan. 9, 2006 in U.S. Appl. No. 10/704,775.
- U.S. Office Action mailed on May 29, 2009 in U.S. Appl. No. 10/704,775.
- U.S. Notice of Allowance mailed on Oct. 16, 2009 in U.S. Appl. No. 10/704,775.
- U.S. Office Action mailed on Oct. 4, 2005 in U.S. Appl. No. 10/819,940.
- U.S. Notice of Allowance mailed on Feb. 10, 2006 in U.S. Appl. No. 10/819,940.
- U.S. Office Action mailed on Jan. 16, 2007 in U.S. Appl. No. 11/187,347.
- U.S. Notice of Allowance mailed on Jun. 13, 2007 in U.S. Appl. No. 11/187,347.
- U.S. Notice of Allowance mailed on Oct. 5, 2007 in U.S. Appl. No. 11/187,347.
- U.S. Notice of Allowance mailed on May 6, 2008 in U.S. Appl. No. 11/187,347.
- U.S. Office Action mailed on Mar. 10, 2006 in U.S. Appl. No. 11/252,039.
- U.S. Office Action mailed on Feb. 6, 2007 in U.S. Appl. No. 11/252,039.
- U.S. Office Action mailed on Sep. 13, 2007 in U.S. Appl. No. 11/252,039.
- U.S. Office Action mailed on Mar. 18, 2008 in U.S. Appl. No. 11/252,039.
- U.S. Notice of Allowance mailed on Jun. 15, 2009 in U.S. Appl. No. 11/252,039.
- U.S. Office Action mailed on Oct. 5, 2006 in U.S. Appl. No. 11/298,149.
- U.S. Office Action mailed on Jul. 19, 2007 in U.S. Appl. No. 11/298,149.
- U.S. Notice of Allowance mailed on Dec. 26, 2007 in U.S. Appl. No. 11/298,149.
- U.S. Office Action mailed on Apr. 6, 2007 in U.S. Appl. No. 11/298,419.
- U.S. Office Action mailed on Nov. 15, 2007 in U.S. Appl. No. 11/298,419.
- U.S. Office Action mailed on May 13, 2008 in U.S. Appl. No. 11/298,419.
- U.S. Office Action mailed on Nov. 14, 2008 in U.S. Appl. No. 11/298,419.
- U.S. Notice of Allowance mailed on May 26, 2009 in U.S. Appl. No. 11/298,419.
- U.S. Notice of Allowance mailed on Feb. 23, 2007 in U.S. Appl. No. 11/300,694.
- U.S. Office Action mailed on Apr. 21, 2006 in U.S. Appl. No. 11/322,531.
- U.S. Office Action mailed on Jan. 11, 2007 in U.S. Appl. No. 11/322,531.
- U.S. Office Action mailed on Mar. 27, 2007 in U.S. Appl. No. 11/322,531.
- U.S. Office Action mailed on Dec. 4, 2007 in U.S. Appl. No. 11/322,531.
- U.S. Office Action mailed on Jul. 23, 2008 in U.S. Appl. No. 11/322,531.
- U.S. Office Action mailed on Jan. 21, 2009 in U.S. Appl. No. 11/322,531.
- U.S. Office Action mailed on Jun. 22, 2009 in U.S. Appl. No. 11/322,531.
- U.S. Notice of Allowance mailed on Dec. 15, 2009 in U.S. Appl. No. 11/322,531.
- U.S. Office Action mailed on Jul. 13, 2009 in U.S. Appl. No. 11/637,369.
- U.S. Office Action mailed on Mar. 21, 2011 in U.S. Appl. No. 11/637,369.
- U.S. Notice of Allowance mailed on Apr. 29, 2011 in U.S. Appl. No. 11/637,369.
- U.S. Office Action mailed on Nov. 27, 2007 in U.S. Appl. No. 11/375,849.

(56)

References Cited

OTHER PUBLICATIONS

- U.S. Notice of Allowance mailed on Apr. 22, 2008 in U.S. Appl. No. 11/375,849.
- U.S. Office Action mailed on Jan. 9, 2007 in U.S. Appl. No. 11/406,881.
- U.S. Office Action mailed on Sep. 12, 2007 in U.S. Appl. No. 11/406,881.
- U.S. Notice of Allowance mailed on Feb. 13, 2008 in U.S. Appl. No. 11/406,881.
- U.S. Office Action mailed on Dec. 15, 2006 in U.S. Appl. No. 11/522,239.
- U.S. Office Action mailed on Sep. 10, 2007 in U.S. Appl. No. 11/522,239.
- U.S. Notice of Allowance mailed on Mar. 20, 2008 in U.S. Appl. No. 11/522,239.
- U.S. Office Action mailed on Dec. 31, 2007 in U.S. Appl. No. 11/528,782.
- U.S. Office Action mailed on Oct. 8, 2008 in U.S. Appl. No. 11/528,782.
- U.S. Office Action mailed on Jan. 12, 2009 in U.S. Appl. No. 11/528,782.
- U.S. Office Action mailed on Jun. 3, 2009 in U.S. Appl. No. 11/528,782.
- U.S. Office Action mailed on Nov. 19, 2009 in U.S. Appl. No. 11/528,782.
- U.S. Office Action mailed on Jul. 9, 2010 in U.S. Appl. No. 11/528,782.
- U.S. Notice of Allowance mailed on Jan. 13, 2011 in U.S. Appl. No. 11/528,782.
- U.S. Office Action mailed on Sep. 25, 2007 in U.S. Appl. No. 11/589,688.
- U.S. Office Action mailed on Apr. 3, 2008 in U.S. Appl. No. 11/589,688.
- U.S. Office Action mailed on Apr. 29, 2009 in U.S. Appl. No. 11/589,688.
- U.S. Notice of Allowance mailed on Oct. 6, 2009 in U.S. Appl. No. 11/589,688.
- U.S. Office Action mailed on Nov. 23, 2010 in U.S. Appl. No. 11/847,278.
- U.S. Notice of Allowance mailed on Mar. 2, 2011 in U.S. Appl. No. 11/847,278.
- U.S. Office Action mailed on Mar. 30, 2011 in U.S. Appl. No. 11/959,283.
- U.S. Office Action mailed on Aug. 25, 2011 in U.S. Appl. No. 11/959,283.
- U.S. Office Action mailed on Mar. 22, 2012 in U.S. Appl. No. 11/959,283.
- U.S. Notice of Allowance mailed on Aug. 6, 2012 in U.S. Appl. No. 11/959,283.
- U.S. Office Action mailed on Oct. 27, 2010 in U.S. Appl. No. 12/132,104.
- U.S. Office Action mailed on May 19, 2011 in U.S. Appl. No. 12/132,104.
- U.S. Office Action mailed on Aug. 26, 2011 in U.S. Appl. No. 12/132,104.
- U.S. Notice of Allowance mailed on Apr. 20, 2012 in U.S. Appl. No. 12/132,104.
- U.S. Office Action mailed on Apr. 28, 2010 in U.S. Appl. No. 12/164,307.
- U.S. Office Action mailed on Oct. 13, 2010 in U.S. Appl. No. 12/164,307.
- U.S. Office Action mailed on Jun. 8, 2011 in U.S. Appl. No. 12/164,307.
- U.S. Notice of Allowance mailed on Jan. 20, 2012 in U.S. Appl. No. 12/164,307.
- U.S. Office Action mailed on Jan. 11, 2011 in U.S. Appl. No. 12/188,375.
- U.S. Office Action mailed on Aug. 25, 2011 in U.S. Appl. No. 12/188,375.
- U.S. Notice of Allowance mailed on Mar. 20, 2012 in U.S. Appl. No. 12/188,375.
- U.S. Office Action mailed on Nov. 27, 2012 in U.S. Appl. No. 12/188,375.
- U.S. Office Action mailed on May 15, 2013 in U.S. Appl. No. 12/188,375.
- U.S. Office Action mailed on Oct. 25, 2010 in U.S. Appl. No. 12/198,346.
- U.S. Office Action mailed on Mar. 16, 2011 in U.S. Appl. No. 12/198,346.
- U.S. Notice of Allowance mailed on Jun. 6, 2011 in U.S. Appl. No. 12/198,346.
- U.S. Office Action mailed on Jul. 27, 2010 in U.S. Appl. No. 12/552,767.
- U.S. Notice of Allowance mailed on Oct. 18, 2010 in U.S. Appl. No. 12/552,767.
- U.S. Office Action mailed on Mar. 29, 2010 in U.S. Appl. No. 12/580,616.
- U.S. Notice of Allowance mailed on Sep. 16, 2010 in U.S. Appl. No. 12/580,616.
- U.S. Office Action mailed on Jun. 1, 2010 in U.S. Appl. No. 12/648,424.
- U.S. Notice of Allowance mailed on Sep. 21, 2010 in U.S. Appl. No. 12/648,424.
- U.S. Office Action mailed on Aug. 24, 2010 in U.S. Appl. No. 12/650,488.
- U.S. Office Action mailed on Dec. 14, 2010 in U.S. Appl. No. 12/650,488.
- U.S. Office Action mailed on Mar. 23, 2011 in U.S. Appl. No. 12/650,488.
- U.S. Notice of Allowance mailed on Aug. 17, 2011 in U.S. Appl. No. 12/650,488.
- U.S. Office Action mailed on Mar. 30, 2011 in U.S. Appl. No. 12/909,401.
- U.S. Notice of Allowance mailed on Jul. 15, 2011 in U.S. Appl. No. 12/909,401.
- U.S. Office Action mailed on Jul. 11, 2011 in U.S. Appl. No. 13/031,721.
- U.S. Notice of Allowance mailed on Dec. 23, 2011 in U.S. Appl. No. 13/031,721.
- U.S. Office Action mailed on Apr. 12, 2012 in U.S. Appl. No. 13/246,193.
- U.S. Office Action mailed on Jul. 25, 2012 in U.S. Appl. No. 13/246,193.
- U.S. Notice of Allowance mailed on Nov. 8, 2012 in U.S. Appl. No. 13/246,193.
- U.S. Office Action mailed on Feb. 23, 2012 in U.S. Appl. No. 13/289,297.
- U.S. Office Action mailed on Jun. 13, 2012 in U.S. Appl. No. 13/289,297.
- U.S. Office Action mailed on Nov. 26, 2012 in U.S. Appl. No. 13/289,297.
- U.S. Office Action mailed on Mar. 12, 2012 in U.S. Appl. No. 13/297,137.
- U.S. Office Action mailed on Jun. 26, 2012 in U.S. Appl. No. 13/297,137.
- U.S. Notice of Allowance mailed on Oct. 11, 2012 in U.S. Appl. No. 13/297,137.
- U.S. Office Action mailed on Jul. 3, 2012 in U.S. Appl. No. 13/437,076.
- U.S. Notice of Allowance mailed on Nov. 28, 2012 in U.S. Appl. No. 13/437,076.
- U.S. Office Action mailed on Jul. 31, 2012 in U.S. Appl. No. 13/461,942.
- U.S. Office Action mailed on Apr. 29, 2013 in U.S. Appl. No. 13/555,239.
- U.S. Office Action mailed on Apr. 30, 2013 in U.S. Appl. No. 13/778,264.
- International Search Report and Written Opinion dated Aug. 1, 2002 in International Application No. PCT/US01/22295.
- U.S. Office Action mailed on Oct. 28, 2011 in U.S. Appl. No. 13/195,086.

(56)

References Cited

OTHER PUBLICATIONS

U.S. Notice of Allowance mailed on Jun. 28, 2012 in U.S. Appl. No. 13/195,086.
U.S. Office Action mailed on Oct. 10, 2012 in U.S. Appl. No. 13/195,086.
U.S. Official Action mailed on Sep. 5, 2013 in U.S. Appl. No. 13/947,150.
U.S. Official Action mailed on Sep. 18, 2013 in U.S. Appl. No. 13/531,764.
U.S. Official Action mailed on Oct. 16, 2013 in U.S. Appl. No. 13/555,239.
U.S. Office Action mailed on Mar. 21, 2014 in U.S. Appl. No. 13/531,764.

U.S. Notice of Allowance mailed on Mar. 27, 2014 in U.S. Appl. No. 14/027,475.
U.S. Office Action dated Sep. 16, 2015 in U.S. Appl. No. 13/786,415.
U.S. Office Action dated Jul. 21, 2015 in U.S. Appl. No. 14/105,544.
U.S. Office Action dated Jun. 19, 2015 in U.S. Appl. No. 14/148,424.
U.S. Office Action dated Jun. 24, 2015 in U.S. Appl. No. 14/472,806.
U.S. Office Action dated May 9, 2016 in U.S. Appl. No. 14/105,544.
U.S. Office Action dated Aug. 1, 2016 in U.S. Appl. No. 14/148,424.
U.S. Office Action dated Feb. 1, 2016 in U.S. Appl. No. 14/148,424.
U.S. Office Action dated Jan. 29, 2016 in U.S. Appl. No. 14/472,806.

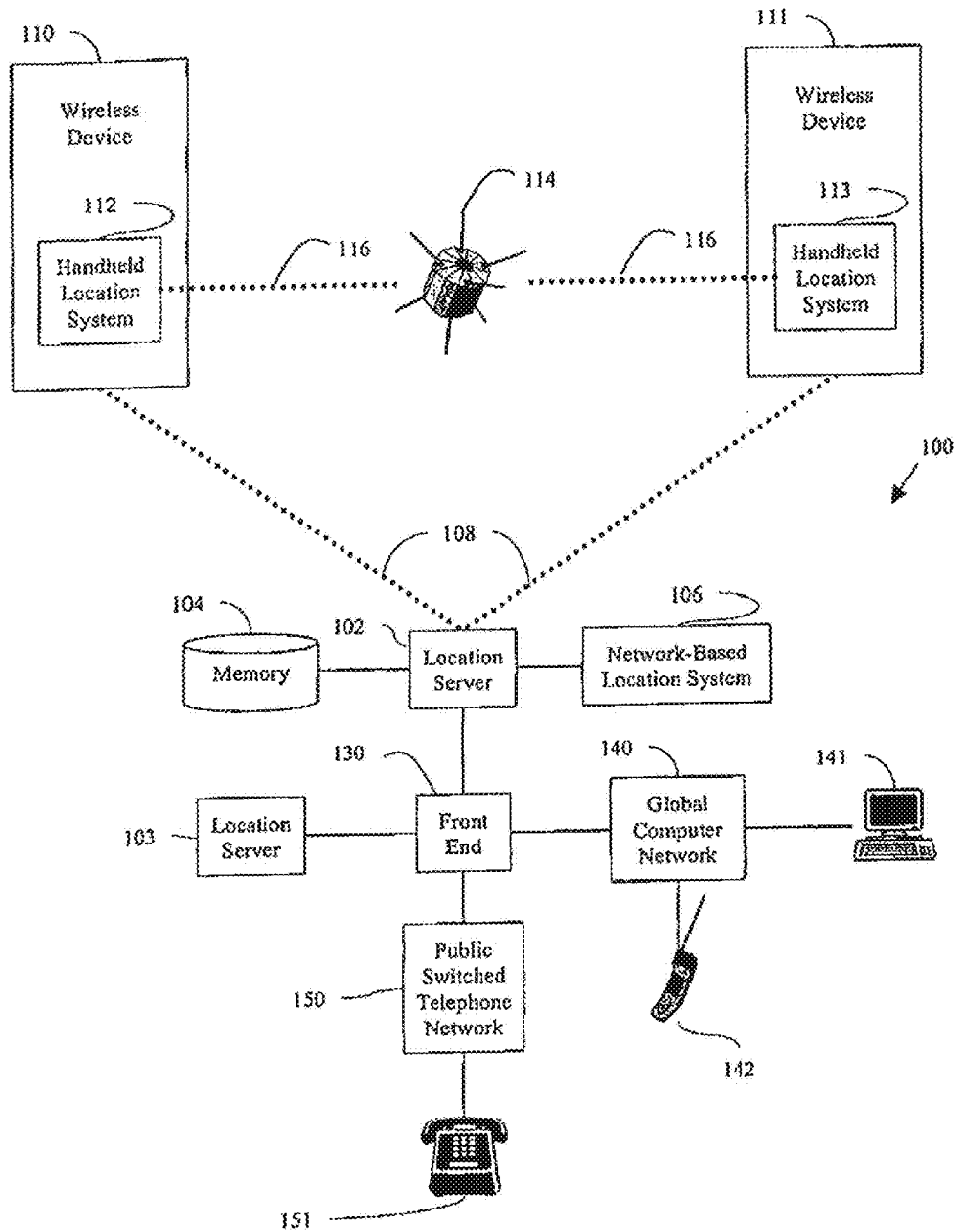

Figure 1

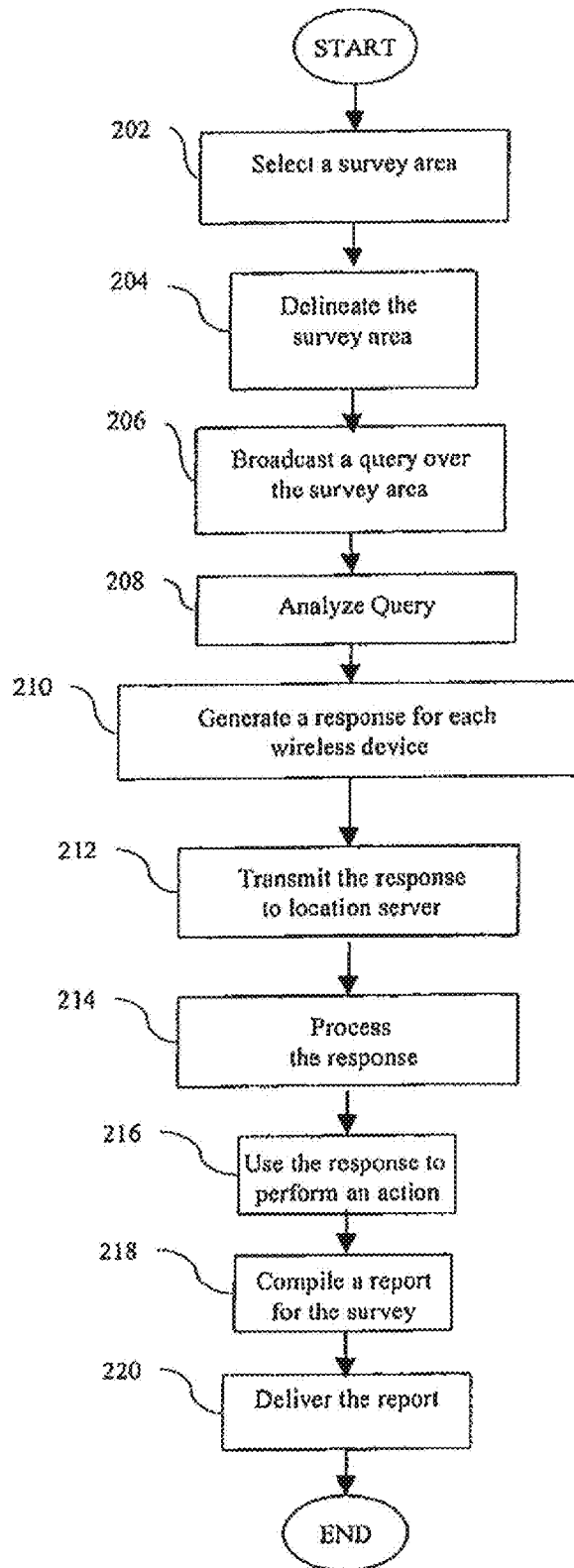

Figure 2

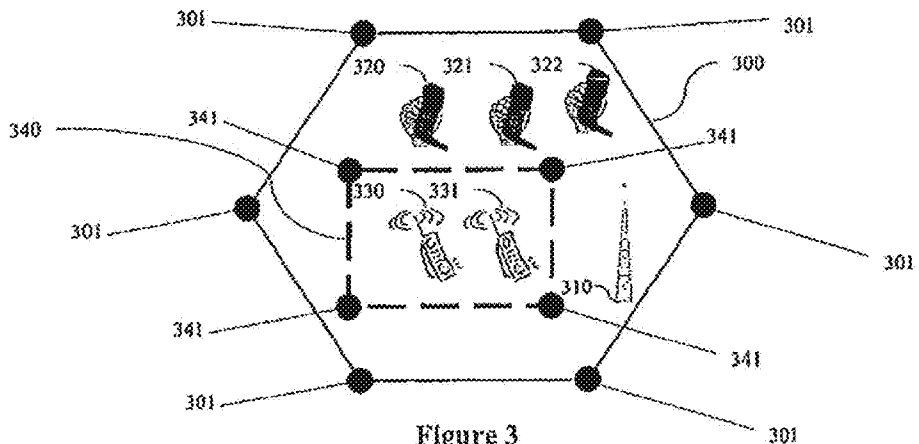

Figure 3

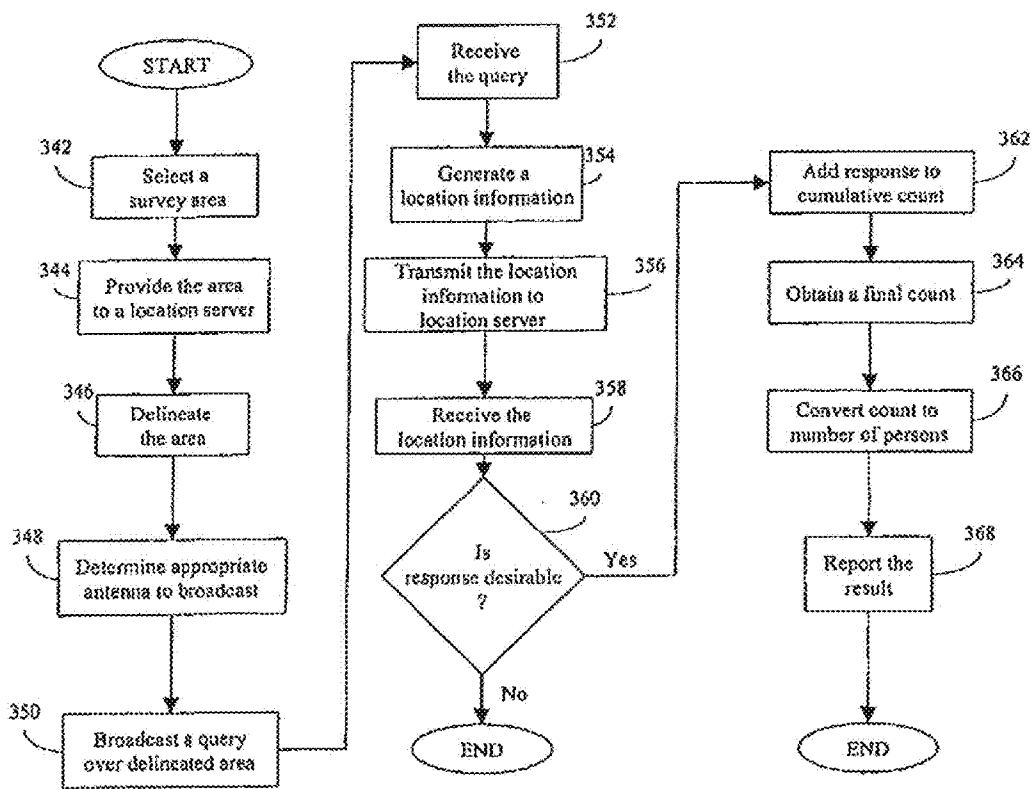

Figure 4

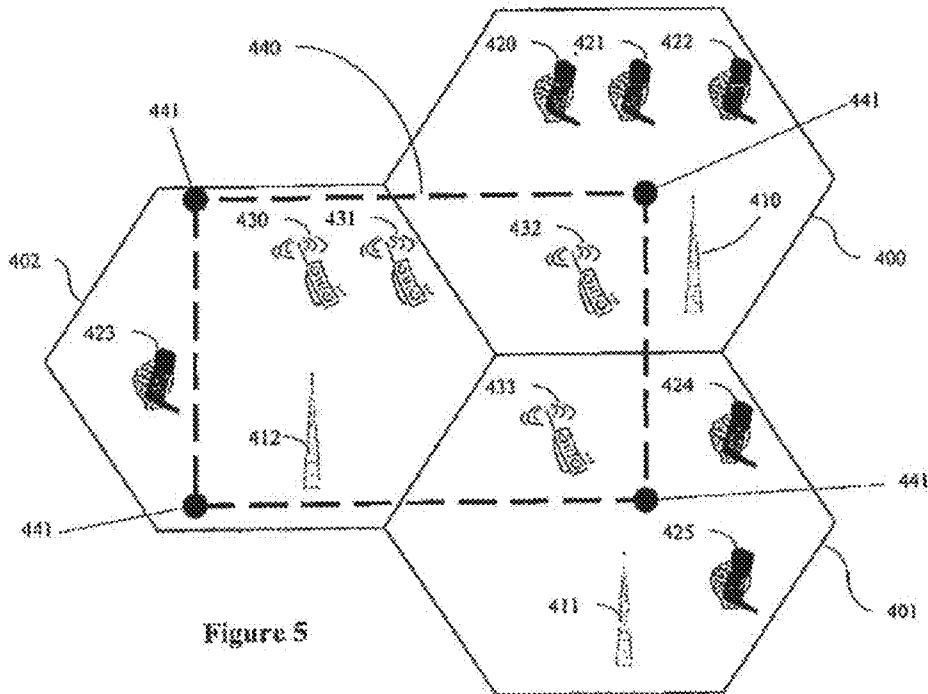

Figure 5

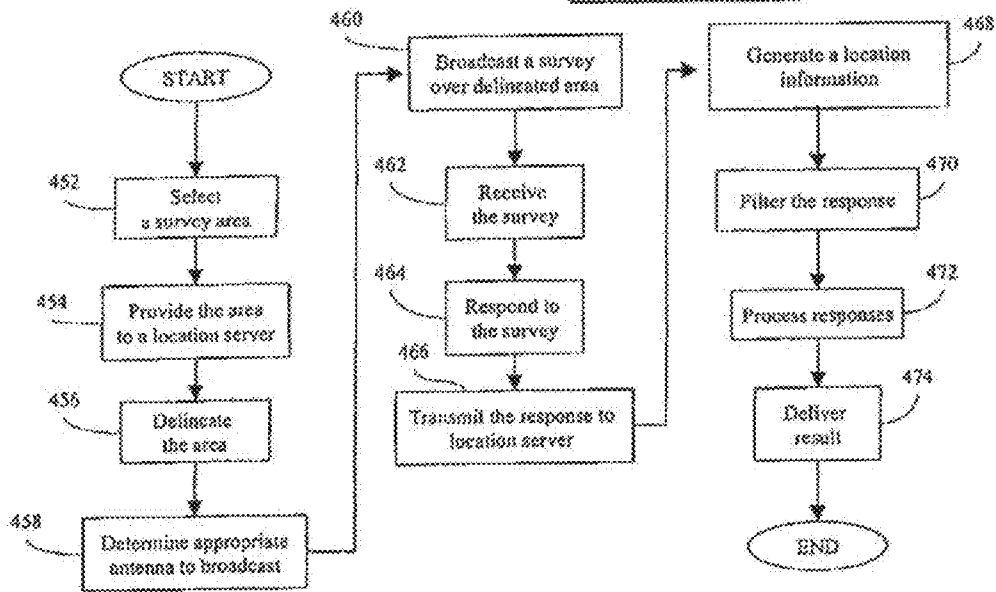

Figure 6

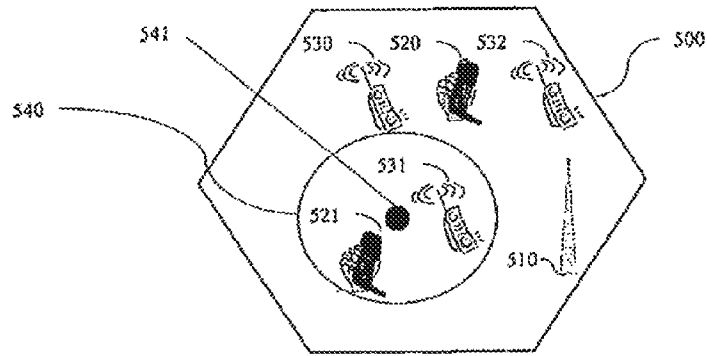

Figure 7

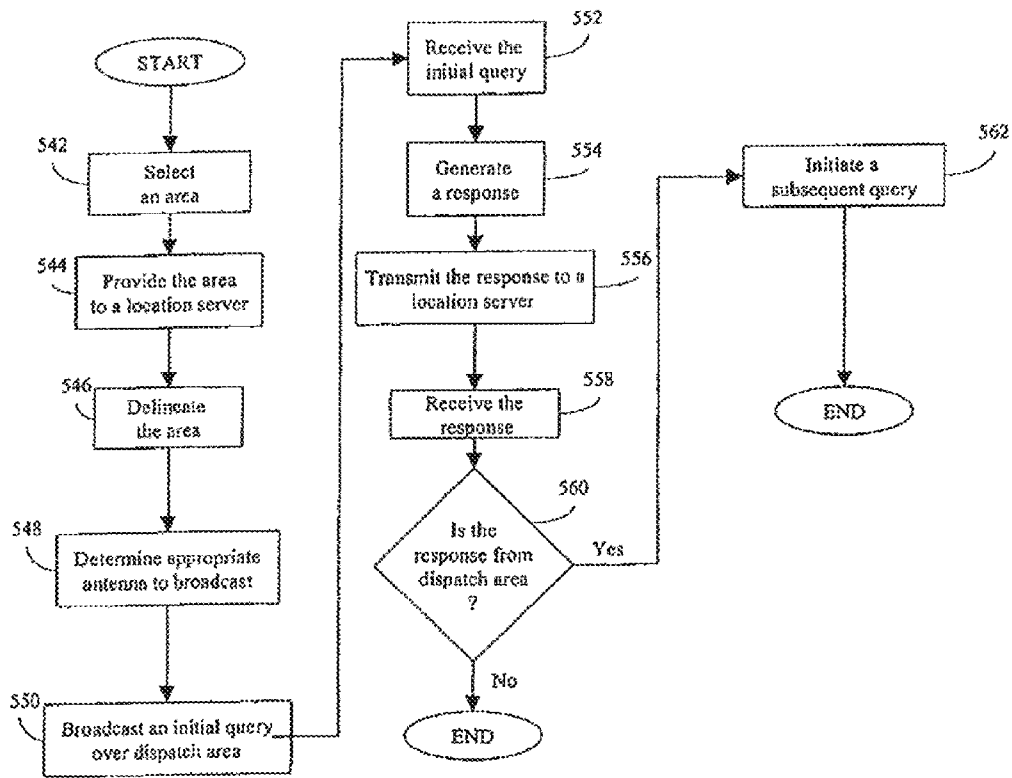

Figure 8

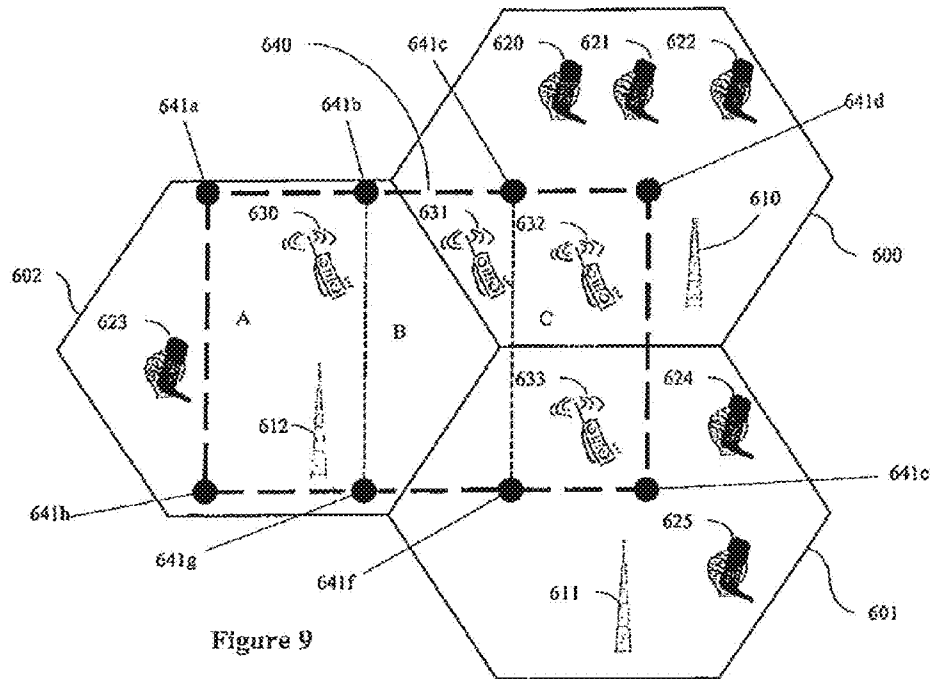

Figure 9

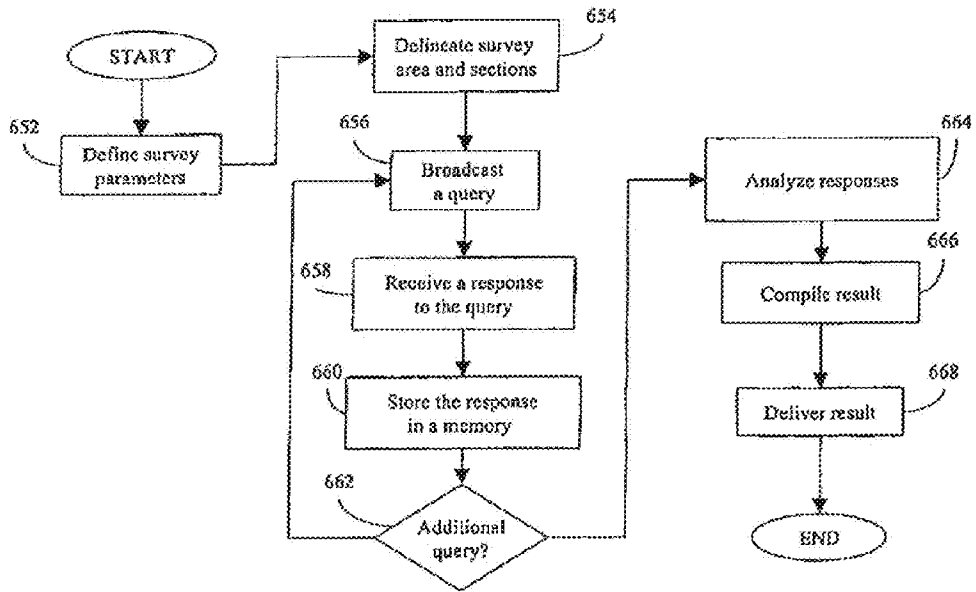

Figure 10

SURVEYING WIRELESS DEVICE USERS BY LOCATION

CROSS-REFERENCE TO RELATED APPLICATIONS

This application is a continuation of U.S. application Ser. No. 14/027,475, filed Sep. 16, 2013, now U.S. Pat. No. 8,805,414, which is incorporated herein by reference in its entirety; and which is a continuation of U.S. application Ser. No. 13/195,086, filed Aug. 1, 2011, now U.S. Pat. No. 8,538,456, which is incorporated herein by reference in its entirety; and which is a continuation of U.S. application Ser. No. 11/637,369, filed Dec. 12, 2006, now U.S. Pat. No. 8,010,126, which is incorporated herein by reference in its entirety; and which is a continuation of U.S. application Ser. No. 09/739,162, filed Dec. 19, 2000, now U.S. Pat. No. 7,181,225, which is incorporated herein by reference in its entirety.

TECHNICAL FIELD

The present invention relates to telecommunication systems, and in particular, to a system and method for conducting survey using wireless devices.

BACKGROUND

The use of wireless devices is increasing at a rapid rate. A majority of the people living in large metropolitan areas use one or more wireless devices on a daily basis. These people communicate with each other or access information on the Internet using, among other devices, wireless telephones, interactive pagers, personal digital assistants, and handheld computers. As technology continues to improve, wireless devices will become more useful; at the same time, they will decrease in size and weight, making them more portable than ever. Consequently, consumers may carry their wireless devices wherever they go. For some people, their wireless devices will become indispensable.

The widespread use of wireless telephones in the United States has prompted the Federal Communications Commission (FCC) to promulgate new rules related to emergency call processing. The FCC's wireless Enhanced 911 (E911) rules require certain Commercial Mobile Radio Services (CMRS) carriers to begin transmission of enhanced location and identity information in two phases. The first phase, starting on Apr. 1, 1998, required wireless service providers to transmit a 911 caller's number and section of the cell site from which the call is originated to a public safety answering point (PSAP). The second phase, starting on Oct. 31, 2001, requires all wireless service providers to locate two-thirds of all 911 callers within 125 meters of their physical locations. In other words, for all 911 calls received, a PSAP must be able to pinpoint 67% of the callers within 125 meters.

Under the FCC rules, wireless communication networks and wireless telephones (or any wireless devices that can be used to call 911), must provide both the identity and location of the caller to a 911 dispatcher. To provide a caller's identity, the wireless device will furnish a device identification, e.g., a mobile identification number (MIN), indicating in most instances the telephone number of the device. To provide a caller's location, the wireless communication networks and wireless devices will use a network-based location system or a handheld location system installed within the wireless devices, or a combination of the two systems. An example of a handheld location system is a

Global Positioning System (GPS) receiver. U.S. Pat. No. 5,663,734, which is incorporated herein by reference, discloses a GPS receiver and a method for processing GPS signals.

The E911 mandate has accelerated technological advances in location technology. Many new innovations have been achieved to provide solutions to a wide range of problems. However, many problems remain unsolved. One of the problems that has not been solved is to count the number of people attending an event that does not require admission tickets. For example, no one knows how many people gather at the National Mall in Washington, D.C. to enjoy the fireworks display on the Fourth of July. Similarly, no one knows how many beach-goers are sunbathing on a particular section of a popular beach on a particular day.

There are a number of existing methods for counting people. One frequently used method is to count the number of people present within a small unit area, and then multiply that count by the total number of unit areas. For example, if there are 500 people counted within a 10,000 square-foot area, and there are one million square feet, the total number of people present within that one million square-foot area is estimated to be 50,000. This method is inherently inaccurate because it erroneously assumes that the density of people throughout the whole area is constant. Indeed, at the Fourth of July gathering, for example, areas with a better view of the fireworks display tend to be more crowded than other areas. This method of counting could also be expensive if aerial photographs must be taken to delineate the area in question. In addition, this method takes many hours, and sometimes days, to complete.

A reasonably accurate count is useful for several purposes. For example, historians and the media need it to document an event while the police and event organizers use such data to better prepare for future events. In addition, a business entity may depend on the count as a basis to justify its advertising campaigns. For example, an advertiser may find it worthwhile to hire an airplane to pull an advertisement banner along a beach if there is a sufficiently large crowd of people on the beach.

Until now, wireless communication technologies have not been adapted to obtain an estimate of the number of people congregated within a geographical area. Until now, no wireless devices have been used to survey the opinion of people gathered within a certain area. Until now, there is no method for delivering an instantaneous result for a query broadcast to all people located within a specific location. In short, there is not a wireless communications service that can perform a variety of surveys via wireless devices.

SUMMARY

The present invention is a system and method for conducting a survey using wireless devices. The present invention comprises a location server that can communicate with a plurality of wireless devices in a wireless communication network. The location server comprises a memory, as an integral or separate component, for storing information that includes, among other things, location and identity information. The location information can comprise point coordinates, and the identity information can comprise Mobile Identification Numbers (MINs). In a preferred embodiment, point coordinates associated with a wireless device contain a longitude and a latitude.

The overall system architecture of the present invention further includes a location system. The location system can provide the location information indicating where the wire-

less devices are. In preferred embodiments, the location information can comprise the longitude and latitude of the wireless device. The location system can be a network-based component. The location system can determine the location of a wireless device using known methods. For example, a network-based location system could obtain position coordinates of a wireless device using triangulation across cell sites. The location system can also be a handheld unit that is part of wireless device. An example of a handheld location system is a GPS receiver that is in communication with a constellation of GPS satellites. Finally, the location system may comprise both network-based and handheld units. In fact, a preferred embodiment of the present invention has both network-based and handheld location systems that can provide redundancy and increased accuracy.

A method for using the present invention comprises a number of steps described below. First, a survey area is defined. The survey area may be defined by using a proper name (e.g., the National Mall), a general vicinity (e.g., within three miles of the Atlanta Hartsfield International Airport), or any other definitions. Second, the survey area is delineated. Delineation of the survey area may be done using any known methods, including the use of at least three nodes each of which can comprise point coordinates. Third, at least one antenna can be used to broadcast a wireless signal that contains the survey. Fourth, one or more wireless devices that received the survey can transmit a response to the location server. The response may be created with or without intervention from the user of the wireless device. Fifth, location information that pinpoints the location of the wireless devices can be generated by a location system. The location information may be transmitted to the location server as part of the response, or it may be transmitted separately. Sixth, responses received from wireless devices located outside the survey area, if any, can be filtered out. Seventh, the remaining responses received from wireless devices located within the survey area can be processed in accordance with the survey. Finally, a result of the survey may be compiled and delivered.

The present invention has numerous embodiments and applications. Each of the embodiments comprises one or more of the steps described above. The steps may be implemented in any logical order, i.e., the order is not limited to the order in which the steps are described above.

In one aspect of the invention, the response received from a wireless device can further include an identification information of the wireless device.

Accordingly, it is an object of the present invention to augment the utility of wireless devices.

It is another object of the present invention to obtain an instantaneous count of the number of wireless devices operating within a survey area.

It is another object of the present invention to estimate the number of people gathered in the survey area.

It is another object of the present invention to survey the people present within the survey area.

It is another object of the present invention to track the whereabouts of wireless devices operating within the survey area.

These and other objects of the present invention are described in greater detail in the detailed description of the invention, the appended drawings, and the attached claims.

BRIEF DESCRIPTION OF THE DRAWINGS

FIG. 1 is a schematic diagram illustrating an overview of the system architecture of an embodiment of the present invention.

FIG. 2 is a flowchart illustrating the general steps involved in using an embodiment of the present invention.

FIG. 3 is a schematic diagram showing a cell site of a wireless communication network.

FIG. 4 is a flowchart illustrating the step involved in using a first preferred embodiment of the present invention in which an intervention from wireless device users is not required.

FIG. 5 is a schematic diagram showing a plurality of cell sites of a wireless communication network.

FIG. 6 is a flowchart illustrating the step involved in using a second preferred embodiment of the present invention in which an intervention from a wireless device user is required.

FIG. 7 is a schematic diagram showing a cell site of a wireless communication network within which a dispatch system is located.

FIG. 8 is a flowchart illustrating the step involved in using the third preferred embodiment of the present invention as a dispatch system.

FIG. 9 is a schematic diagram showing a plurality of cell sites of a wireless communication network serving a large metropolitan area.

FIG. 10 is a flowchart illustrating the step involved in using a fourth preferred embodiment of the present invention to track movements of wireless devices within the large metropolitan area.

DETAILED DESCRIPTION

FIG. 1 is a schematic diagram showing an overview of the system architecture of an embodiment of the present invention. The present invention comprises location server **102**, memory **104**, at least one of wireless device **110** and wireless device **111**, and at least one wireless communication link **108**. Wireless devices **110** and **111** may be any wireless apparatus. For example, wireless devices **110** and **111** may be wireless telephones, handheld computers, personal digital assistants, or interactive pagers. Each of the components described above is a part of a wireless communication network **100**.

To track the location of wireless device **110**, the system architecture can include one or both of network-based location system **106** and handheld location system **112**. Network-based location system **106** may be an integral or a separate component of location server **102**. Handheld location system **112** can be an integrated component of wireless device **110**. One or both of network-based location system **106** and handheld location system **112** can generate location information pinpointing the location of wireless device **110**. In preferred embodiments, the location information comprises point coordinates of wireless device **110**. In an exemplary embodiment of the present invention, the point coordinates can comprise a longitude and a latitude, indicating the geographic location of the device. For increased accuracy, the point coordinates may further comprise an altitude.

In preferred embodiments, the present invention further comprises front end **130**, which is an intermediary wireless network component that connects location server **102** to global computer network **140** and public switched telephone network (PSTN) **150**. Front end **130** can interface with at least one location server, including location server **102** and location server **103**. As indicated in FIG. 1, global computer network **140** and PSTN **150** are accessible by various equipment, including computer **141**, wireless telephone **142**, and wireline telephone **151**.

Location server **102** is a server that can receive requests from subscribers to survey wireless devices located within a specific area at a specific time. Location server **102** in preferred embodiments is a component that is compatible with GPS, Geographic Information Systems (GIS), and Wireless Appliance Protocol (WAP). Requests from customers may be received via a number of channels, including through global computer network **140** and PSTN **150**. Location server **102** can receive, in conjunction with, or in lieu of, voice signals and data messages, a response from wireless device **110**. The response may comprise one or both of location information and identity information of wireless device **110**. Furthermore, location server **102** can process the response to accomplish specific goals. For example, location server **102** could use the response to count the number of wireless devices located within a specific area. Location server **102** could also use the response to determine, at any given time, the identity of wireless device **110**, including the telephone number and the name of the user of wireless device **110**.

In preferred embodiments of the present invention, location server **102** is a Wireless Application Protocol (WAP) server. WAP is an application environment and set of communication protocols for wireless devices designed to enable manufacturer-, vendor-, and technology-independent access to global computer network **140** and advanced wireless telephony services. An example of global computer network **140** is the Internet. WAP provides wireless Internet access through digital cellular networks, giving network users a menu driven method for downloading information, such as flight schedules and bank account balances, to wireless devices from the Internet. WAP is described in WAP version 1.1, which is herein incorporated by reference in its entirety.

Although shown as a separate component in FIG. 1, memory **104** could be an integrated component of location server **102**. Memory **104** can store, for example, the response and other information received by location server **102**. In addition, memory **104** may be populated with, among other things, MINS of wireless devices, subscriber information, and a database that contains point coordinates of any location served by wireless communication network **100**, including point coordinates of all antennas or base stations for broadcasting wireless signals in the network. In addition, memory **104** can contain a database associating popular places with their location information including longitudes and latitudes.

Wireless device **110** operates over wireless communication network **100**. In preferred embodiments, wireless device **110** can provide means by which to exchange data. Familiar examples include interactive pagers, wireless telephones, personal digital assistants, and handheld computers with text messaging capabilities. Preferably, wireless device **110** is a WAP-compatible thin client having a thin browser adapted to communicate with location server **102** and to access global computer network **140**.

Handheld location system **112** and network-based location system **106** can provide location server **102** with the location information of wireless device **110**. Depending on the desired degree of accuracy, one or both of location systems **106** and **112** can be used to determine the location of wireless device **110**. In preferred embodiments, both location systems **106** and **112** can be used to provide redundancy and increased accuracy. Network-based location system **106** is preferably WAP compatible that is capable of generating location information for a plurality of wireless devices. Network-based location system **106** may also be a component using Geographic Information Systems (GIS)

technology. Handheld location system **112** is preferably a GPS receiver provisioned in wireless device **110**. The GPS receiver is in wireless communication, via communication link **116**, with a constellation of GPS satellites including satellite **114**.

Interactions among the various components described above have a large number of applications for wireless communications. For the purposes of demonstration, some specific embodiments or examples of how the present invention may be implemented are discussed below. Although the examples best illustrate the present invention, one of ordinary skill in the art would appreciate that other embodiments are possible in light of the disclosure. In addition, while the system operation described herein and illustrated in the diagrams and flowcharts contains many specific details, these specific details should not be construed as limitations on the scope of the invention, but rather as examples of preferred embodiments thereof. As would be apparent to one of ordinary skill in the art, many other variations on the system operation are possible, including differently grouped and ordered method steps. Accordingly, the scope of the invention should be determined not by the embodiments illustrated, but by the appended claims and their equivalents.

FIG. 2 is a flowchart illustrating the general steps involved in using an embodiment of the present invention. In any specific embodiment, one or more of these general steps may be used. Furthermore, each of the general steps may include one or more sub-steps. Although these general steps and sub-steps are discussed herein sequentially, the steps may be implemented in any combination and in any logical order to accomplish a specific purpose. Furthermore, specific embodiments of the present invention may include additional steps not described.

In step **202**, a survey area is selected. The selection of the survey area may be done by any entity including without limitation, a wireless service provider, a customer of the wireless service provider, a local government, the police, the media, or any business entities or individuals. For convenience, the entity is referenced hereinafter as "the subscriber." The selection may be provided by the subscriber to a location server (e.g., location server **102** shown in FIG. 1) using, among other channels of communication, global computer network **140** or PSTN **150**. In preferred embodiments, the selection can be provided to location server **102** via front end **130**. The subscriber may access global computer network **140** and PSTN **150** via computer **141**, wireless telephone **142**, wireline telephone **151**, or a combination of these devices. The subscriber may provide the name of the survey area using various designations, including: a proper name, e.g., "the National Mall"; street intersections, e.g., "within 500 feet of the intersection of Peach Road and Maple Avenue"; a section of a city, e.g., "the Northwest section of Washington, D.C."; or a particular floor of a high rise building, e.g., "the fifty-third floor of the Empire State Building."

In step **204**, the survey area is delineated. Delineation of the survey area may be done using any known methods. One method of delineation is by using nodes. At least three nodes are necessary to delineate a two-dimensional area, and at least four nodes are required to delineate a three dimensional space. Each of the nodes comprises point coordinates that are preferably identified by longitude, latitude, and, in some cases, altitude of the node. Preferably, the delineation is performed by location server **102** using information stored in memory **104**. Preferably, location server **102** and memory **104** are adapted to use GIS technology.

In step **206**, a query in the form of a wireless signal can be broadcast over the survey area. The query can be structured in accordance with a survey specified by the subscriber. The query can be broadcast via at least one antenna or base station that has wireless coverage over the survey area. Preferably, the identity of the antenna can be obtained from a database in memory **104**. Depending on the level of accuracy and desired granularity, each antenna can broadcast the query over a macrocell, a microcell, or a picocell. A macrocell covers a relatively large area (e.g., about 50-mile radius). A microcell covers a smaller area (e.g., about 10-mile radius). A picocell covers an even smaller area (e.g., a tunnel or a parking garage). Depending on the nature of survey, the query may or may not be known to a user of a wireless device that receives the query. In some embodiments in which interactions from wireless device users are desirable, the query may be made known or alerted to wireless device users through ringing or vibration on the wireless devices. In addition, the query may be displayed on the wireless devices in alphanumeric characters, or recited as a voice recording.

In step **208**, when a wireless device (such as wireless device **110** shown in FIG. 1) receives the query, it can analyze the query. Wireless device **110** can determine whether to respond to the query based on the conditions contained in the query. If a response is appropriate, the response can be generated in step **210**. The response may or may not include input from the user of the wireless device **110**. However, the response always includes location information. The location information can be provided by a location system. The location system may be handheld location system **112** or network-based location system **106**, or a combination of both. The location information preferably comprises position coordinates of wireless device **110**. In preferred embodiments, the position coordinates comprise a longitude and a latitude. The response also preferably comprises the MIN of wireless device **110**. In preferred embodiments, the MIN could be used to retrieve the name of the wireless device user from a database.

In step **212**, the response is transmitted to location server **102**. Transmittal of the response may be done automatically, i.e., without intervention or consent of the user of wireless device **110**. Alternatively, the transmittal may require an affirmative action by the wireless device user, such as pressing one or more keys on wireless device **110**. Automatic transmittal is appropriate if the response only contains the location information. Manual transmittal is necessary if the wireless device user must supply specific information that is responsive to the query.

In step **214**, location server **102** receives and processes the response. Processing of the response may include filtering, which is a determination of whether the response is received from a wireless device of interest. For example, if the location information indicates that wireless device **110** is not located within the survey area, the response is not be useful to the subscriber. Filtering may be performed using any known methods, the simplest of which is by plotting the point coordinates of wireless device **110** to determine whether it falls within the delineated boundaries of the survey area.

In step **216**, location server **102** can use the response to perform an action or a series of actions that are tailored specifically for the purposes of the survey. For example, if the survey is to count how many wireless devices exist within the survey area, an appropriate action would be to add all responses received from wireless devices located in the

survey area. As explained in other examples discussed below, the response could be used for a wide range of purposes.

In step **218**, location server **102** can compile a report documenting the survey. The report may be in the form of a text file, a voice recording, or in other suitable formats. In step **220**, the report can be delivered to the subscriber. The delivery may be accomplished via any known channels, including global computer network **140** and PSTN **150**. Preferably the report is delivered to the subscriber via the same channel through which the subscriber had requested the survey. As would be apparent to one ordinarily skilled in the art, the report can be prepared and delivered to the subscriber within seconds after the survey is launched.

In light of the above disclosure, there are many different embodiments through which the present invention may be implemented. Set forth below are four specific preferred embodiments of the present invention.

FIG. 3 is a schematic diagram showing a cell site of a wireless communication network. Cell site **300** may be a macrocell, a microcell, or a picocell. Antenna **310** has wireless coverage over the entire cell site **300**. A plurality of wireless devices, including wireless devices **320**, **321**, **322**, **330**, and **331** are operating within cell site **300**. Survey area **340**, shown in dashed lines, is delineated by a plurality of nodes **341**. Wireless devices **330** and **331** are located within survey area **340**, and wireless devices **320**, **321** and **322** are located beyond the boundaries of survey area **340**. For convenience and for the purposes of this disclosure, cell site **300** is a hexagon having six nodes **301**. In reality, cell site **300** may be an irregular shape depending on radio frequency (RF) pattern of antenna **300** and other factors.

FIG. 4 is a flowchart illustrating the step involved in using a first preferred embodiment of the present invention in which an intervention from wireless device users is not required. There are a number of applications for this embodiment. For discussion purposes, a specific example is used. In the example, an event organizer (the subscriber) uses the present invention to conduct a survey with a limited purpose of counting the number of people attending the Fourth of July celebration at the National Mall. For clarity, references are made to features shown in FIG. 1 and FIG. 3. In step **342**, the subscriber can designate "the National Mall" as the survey area. In step **344**, the subscriber can provide the survey area to a location server, such as location server **102** shown in FIG. 1, via a number of methods. For example, the survey area can be provided using wireline telephone **151** through PSTN **150** and front end **130**. Front end **130** preferably has a voice recognition software that can solicit from the subscriber a plurality of street names surrounding the Mall. In step **346**, location server **102** can delineate the survey area. Delineation of the area may be done using any known methods. For example, the delineation may be done using nodes **341**, which define the National Mall as survey area **340** shown in FIG. 3 in dashed lines. Point coordinates associated with nodes **341** can be obtained from a memory storage, such as memory **104** shown in FIG. 1. The point coordinates of each node **341** preferably comprise a longitude and a latitude. For a survey area that is relatively flat, an altitude may not be necessary.

In step **348**, a determination can be made to determine which antenna or antennas should be used. To that end, location server **102** can search information contained in memory **104**. For example, location server **102** may find antenna **310** to be the most appropriate antenna because the

entire survey area **340** is within wireless coverage of antenna **310**. Of course, if appropriate, more than one antenna may be used.

In step **350**, location server **102**, in conjunction with other appropriate wireless communication components including antenna **310**, can broadcast a query over cell site **300**. The query is preferably in the form of a wireless signal which is receivable by all wireless devices located within cell site **300**, including wireless devices **320**, **321**, **322**, **330**, and **331**. In this example, each of these wireless devices is equipped with a GPS receiver.

In step **352**, wireless devices **320**, **321**, **322**, **330**, and **331** receive the wireless signal. The receipt of the wireless signal by each of these wireless devices can trigger the GPS receiver provisioned at each of the wireless devices to generate location information in step **354**. The location information comprises a longitude and a latitude pinpointing the location of the wireless device that generated the location information at the time the location information was generated.

In step **356**, a response comprising the location information can be transmitted by wireless devices **320**, **321**, **322**, **330**, and **331** to location server **102**. In this embodiment, the transmittal of the response can be performed automatically by wireless devices **320**, **321**, **322**, **330**, and **331** because additional information from the users of these wireless devices is not needed to complete the survey.

In step **358**, location server **102** receives the response that contains the location information. In step **360**, a determination can be made on whether the response is one that which is desirable by the subscriber. For example, if the location information in the response indicates that the response is received from a wireless device is located beyond the boundaries of survey area **340**, for example, a response received from one of wireless devices **320**, **321**, and **322**, that response is considered not desirable. However, if the response is received from one of wireless devices **330** and **331**, location server **102** may add that response to a cumulating count in step **362**. The addition of the response may be performed using a summing circuit in location server **102**. The determination on whether a wireless devices is located within survey area **340** may be done using any known methods. For example, a wireless devices is outside of survey area **340** if all latitudes of nodes **341** are south of the latitude of the wireless device.

In step **364**, when all responses received by location server **102** have been processed in steps **360** and **362**, a total number of wireless devices located in area **340** is obtained. The number can be an integer value. In step **366**, location server **102** can convert the integer value to the number of persons present within area **340**. For example, if it is assumed that each wireless device found in area **341** represents one person, then the integer value obtained in step **364** represents the number of persons located in area **340** at the time the survey was conducted. Otherwise, the integer value may be multiplied by a person-to-device ratio to arrive at the number of persons. For example, if there is a reliable source indicating that one out of five persons in cell site **300** carries a wireless device at all times, then a person-to-device ratio of five may be used as the multiplier. Finally, in step **368**, the count can be reported to the subscriber via a voice message through PSTN **150** and wireline telephone **151**.

FIG. **5** is a schematic diagram showing a plurality of cell sites of a wireless communication network. Survey area **440**, indicated in dashed lines and delineated by a plurality of nodes **441**, is located within wireless coverage of a plurality of cell sites, namely, cell sites **400**, **401**, and **402**. Cell sites

400, **401**, and **402**, are served by antennas **410**, **411**, and **412**, respectively. Wireless devices **430**, **431**, **432** and **433** are located within survey area **440**, and wireless devices **420**, **421**, **422**, **423**, **424**, and **425** are located outside of survey area **440**. Cell sites **400**, **401**, and **402** may be macrocells, microcells, or picocells, depending on the size of area **440**.

FIG. **6** is a flowchart illustrating the step involved in using a second preferred embodiment of the present invention in which an intervention from a wireless device user is required. For discussion purposes, a specific example is discussed herein. In the example, a subscriber desires to conduct a presidential election poll of all wireless device users in survey area **440**. In this embodiment, the wireless device users cast their informal votes using their wireless devices, and the subscriber obtains an instantaneous result of the poll.

In step **452**, the subscriber selects a survey area within which the presidential election poll is to be conducted. In this example, the subscriber selects survey area **440**, which is a large metropolitan area. Depending on the extent of the survey, the area selected may cover a plurality of cell sites, including cell sites **400**, **401**, and **402** shown in FIG. **5**. In step **454**, the survey area is provided to a location server, such as location server **102**. The survey area can be uploaded to location server **102** using computer **141** through global computer network **140** and front end **130**.

In step **456**, location server **102** can delineate the survey area. Delineation of the survey area may be performed using any one of several methods. For example, the survey area may be delineated using a plurality of nodes **441**. Each of nodes **441** may comprise position coordinates of a coordinate system. Any coordinate system may be used including, without limitation, an X-Y, or a Cartesian coordinate system. In step **458**, location server **102** can select one or more appropriate antennas. In this example, a plurality of antennas **410**, **411**, and **412** are selected because together these antennas can broadcast a wireless signal that covers the entire survey area **440**. Each of these antenna also has point coordinates in the same coordinate system.

In step **460**, location server **102** can broadcast a query in the form of a wireless signal via antennas **410**, **411**, and **412**. The wireless signal may be coded to carry a survey comprising one or more questions. The questions may be in a voice or text format. An exemplary question may be: "Which candidate are you likely to vote for? Press or say one for the Republican candidate; press or say two for the Democratic candidate." Another question could be: "What do you consider to be the most important issue? Press or say one for national defense; press or say two for health care." The question may also be an open question, i.e., no choices are provided, such as: "Please briefly discuss, by saying or by typing, how a campaign finance reform should be implemented."

In step **462**, when wireless devices **420**, **421**, **422**, **423**, **424**, **425**, **430**, **431**, **432**, and **433** receive the query, the users of these wireless devices can be alerted to the query, either by a ringing tone, a vibration on the devices, or other notification features of the wireless devices. The users may then hear or see the question on the wireless devices.

In step **464**, the wireless device users can respond to the survey through an action or an inaction. Some of the users may press or say 1; others may press or say 2; still others may refuse to participate by pressing other keys or simply ignore the survey. Each action or inaction by the wireless device users can be considered as a response.

In step **466**, the response can be transmitted to location server **102**. The transmittal can be done via known wireless

communication techniques. In step 468, a location system, such as network-based location system 106 shown in FIG. 1, can generate location information for each of the wireless devices that transmitted a response. Generation of the location information may be done using any known method. In this embodiment, the location information can be generated using triangulation among cell sites. For example, the point coordinates of wireless device 430 or wireless device 420 may be determined based on distances from antennas 410, 411, and 412. Point coordinates of these antennas may be retrieved from a memory, such as memory 104 shown in FIG. 1. Alternatively, the location information may be generated by a handheld location system, such as a GPS receiver, that is part of the wireless device. The location information preferably contains point coordinates of the corresponding wireless device using the same coordinate system as the point coordinates of the antennas.

In step 470, location server 102 can evaluate each response to determine whether it was generated by a wireless device from survey area 440. The location server in essence, filters out any and all responses received from wireless devices 420, 421, 422, 423, 424, and 425.

In step 472, only responses received from wireless devices 430, 431, 432, and 433 are processed. Processing of the responses involves categorizing the responses into three groups: (1) the number of users who voted for the Republican candidate; (2) the number of users who voted for the Democratic candidate; and (3) the number of users who received the survey but did not vote for either candidate. In addition, further processing of the responses may be performed, including analyzing which subsection or subsections of survey area 440 are in favor of one candidate over the other. The analysis could be used to formulate a more focused campaign by a candidate in one or more of these subsections. In step 474, the result of the survey can be compiled as a report. Also, in step 474, the report may be delivered to the subscriber via, for example, global computer network 140.

FIG. 7 is a schematic diagram showing a cell site of a wireless communication network within which a dispatch system is located. In this embodiment, a response generated by a wireless device further comprises identity information of the wireless device in addition to location information. The identity information may include the MIN or the telephone number, if any, of the wireless device. The identity information may also comprise the name of the owner of the wireless device. The dispatch system of this embodiment may be used, for example, by a taxi company to dispatch taxi drivers. The taxi company (the subscriber) may use the identity information to contact one or more taxi drivers. As shown in FIG. 7, affiliated wireless devices 530, 531, and 532, as well as non-affiliated wireless devices 520 and 521, are located within cell site 500.

FIG. 8 is a flowchart illustrating the steps involved in using the third preferred embodiment of the present invention as the dispatch system. In step 542, a survey area for dispatching is selected by the subscriber. For example, the survey or dispatch area may be "within three miles of the Atlanta Hartsfield International Airport." For example, circle 540 may represent the dispatch area. In step 544, the subscriber can provide information related to dispatch area 540 to a location server, such as location server 102 shown in FIG. 1. Communication between the subscriber and location server 102 may be established via any known method. In step 546, location server 102 can delineate dispatch area 540. Delineation of dispatch area 540 may be done using any known method. In this embodiment, the

delineation is done using a circle having a three-mile radius from the center point of the Atlanta Hartsfield International Airport, which is shown as node 541 in FIG. 7. Preferably, point coordinates of center node 541, can be obtained from a memory storage, such as memory 104 shown in FIG. 1.

In step 548, an appropriate antenna can be selected to transmit signals. To that end, location server 102 can search information contained in memory 104, and it may find antenna 510 to be the most appropriate antenna because the entire dispatch area 540 is within wireless coverage of antenna 510. The search may not necessary if it is well known that the dispatch area of the taxi company is always within the coverage of antenna 510.

In step 550, location server 102, in conjunction with other appropriate wireless communication components including antenna 510, can broadcast an initial query over cell site 500. The initial query can be in the form of a wireless signal encoded such that the initial query is intelligible only by wireless devices that are affiliated with the subscriber, including wireless devices 530, 531, and 532. The wireless signal can be encoded such that other wireless devices such as non-affiliated wireless devices 520 and 521, will not process the initial query even though these wireless devices are located within cell site 500.

In step 552, affiliated wireless devices 530, 531, and 532 receive and process the initial query. The receipt of the initial query by each of the affiliated wireless devices can trigger the wireless devices to generate an automatic response in step 554. The automatic response can comprise location information. The location information may be created by a handheld location system. A GPS receiver is an example of a handheld location system. In this embodiment, the location information comprises point coordinates pinpointing the location of a wireless device. The point coordinates preferably comprise a longitude and a latitude. Additional information, such as identity information of the affiliated wireless device, can then be added to the automatic response. The identity information may include, among other things, one or more of the MIN of the affiliated wireless device, the telephone number of the affiliated wireless device, and the name of the owner of the affiliated wireless device. In step 556, the automatic response can be transmitted to location server 102.

In step 558, location server 102 receives the automatic response. In step 560, a determination can be made on whether the automatic response came from an affiliated wireless device that is located in dispatch area 540. For example, if the point coordinates contained in the automatic response indicate that the automatic response is received from affiliated wireless device 530 that is located beyond circle 540, that automatic response is considered not desirable. Otherwise, if the automatic response is received from affiliated wireless device 531 that is located within circle 540, the response is forwarded to be processed in step 562. In step 560, location server 102 could also verify the identity information to make sure that it came from a wireless device that is still in affiliation with the subscriber. Verification can be done by checking a database accessible by location server 102.

In step 562, location server 102, in conjunction with other components of the wireless communication network, can initiate a subsequent query directed specifically to affiliated wireless device 531. The subsequent query may be a voice message or a text message informing the user of affiliated wireless device 531 to pick up a passenger at the Atlanta Hartsfield International Airport.

FIG. 9 is a schematic diagram showing a plurality of cell sites of a wireless communication network serving a large metropolitan area. Survey area 640, indicated in dashed lines and delineated by a plurality of nodes 641a through 641h, is located within wireless coverage of a plurality of cell sites 600, 601, and 602. Each of the plurality of cell sites is served by antennas 610, 611, and 612. Wireless devices 630, 631, 632, and 633 are located within survey area 640, and wireless devices 620, 621, 622, 623, 624, and 625 are located beyond the boundaries of survey area 640. Cell sites 600, 601, and 602 may be macrocells, microcells, or picocells.

FIG. 10 is a flowchart illustrating the steps involved in using a fourth preferred embodiment of the present invention to track movements of wireless devices located within a large metropolitan area. For discussion purposes, a specific example is discussed herein. In the example, a subscriber desires to track the movement of people carrying wireless devices 630, 631, 632, and 633 within survey area 640 shown in FIG. 9. For instance, the subscriber wishes to know the distribution pattern of wireless devices 630, 631, 632, and 633 in three sections: namely, Sections A, B, and C, defined by nodes 641a-641b-641g-641h, nodes 641b-641c-641f-641g, and nodes 641c-641d-641e-641f, respectively. A result obtained from such survey is helpful, for example, for transportation planning purposes.

In step 652, the subscriber can define a set of parameters for the survey. The parameters may include, for example, the number of queries to be broadcast and the time at which each query is to be broadcast. For example, the subscriber may decide that a distribution pattern of wireless devices 630, 631, 632, and 633 for each section of survey area 640 is needed every hour on the hour between 5 a.m. and 7 p.m. Each count shows the number of wireless devices 630, 631, 632, and 633 in each Sections A, B, and C. The set of parameters is then provided to a location server, such as location server 102 shown in FIG. 1.

In step 654, the survey area is delineated. For example, nodes 641a through 641h can be used to delineate survey area 640 and Sections A through C, as shown in FIG. 9. Sections A, B, and C may represent the residential, business, and entertainment districts of the metropolitan area, respectively.

In step 656, an initial query is broadcast. The query is preferably in the form of a wireless signal as described in earlier embodiments discussed above. The broadcast is performed via, among other components of the wireless communication network, antennas 610, 611, and 612, over the survey area. In this specific example, a first query is broadcast at 5 a.m.

In step 658, a response from each of wireless devices 630, 631, 632, and 633 is received by location server 102. In step 660, the response can be stored in a memory, such as memory 104 shown in FIG. 1. In step 662, a determination can be made on whether a subsequent query must be broadcast based on the parameters defined in step 652. The process repeats steps 656 through 662 as long as there is a subsequent query to be broadcast. In this example, these steps are repeated every hour on the hour between 5 a.m. and 7 p.m. The last query is broadcast at 7 p.m.

If, in step 662, it is determined that there is no subsequent query to be broadcast, i.e., it is after 7 p.m., the process moves on to step 664 in which all responses received in step 658 can be analyzed. The analysis may include, for example, reviewing the fluctuations of wireless device density in each of Sections A, B, and C. The analysis could also provide data on the flow of movements, e.g., do people tend to move from

Section B to Section A or from outside area 640 in, etc. In step 666, a result of analysis is compiled. The result may be presented in the form of a table, a chart, or a graph. In step 668, the report can be delivered to the subscriber.

The foregoing disclosure of embodiments and specific examples of the present invention has been presented for purposes of illustration and description. It is not intended to be exhaustive or to limit the invention to the precise forms disclosed. Many variations and modifications of the embodiments described herein will be obvious to one of ordinary skill in the art in light of the above disclosure. The scope of the invention is to be defined only by the claims appended hereto, and by their equivalents.

We claim:

1. A method comprising:
 - delineating, at a server comprising a processor, a survey area comprising a targeted geographic area that is associated with nodes of a communications network, wherein the survey area is located within a wireless coverage area associated with one of the nodes;
 - facilitating, by the server, communication of a survey within the survey area;
 - receiving, by the server, responses of responding wireless devices that receive the communication of the survey;
 - obtaining, by the server, location information that indicates locations of the responding wireless devices; and
 - determining, by the server based on the location information, a count of the responding wireless devices.
2. The method of claim 1, further comprising:
 - determining an estimate of a number of people positioned with respect to the survey area based on the responses received.
3. The method of claim 1, further comprising:
 - receiving a message indicating the survey area; and
 - facilitating the communication in response to receiving the message, wherein delineating the survey area comprises delineating the survey area based upon content of the message.
4. The method of claim 1, wherein the communication comprises a broadcast.
5. The method of claim 1, wherein the location information is included with the responses.
6. The method of claim 5, further comprising:
 - if a determination is made that a wireless device of the responding wireless devices is located in the survey area, initiating a second communication to the wireless device.
7. The method of claim 6, wherein the survey area comprises a dispatch area, and wherein the second communication is used to dispatch a user associated with the wireless device of the responding wireless devices.
8. The method of claim 5, further comprising:
 - if a determination is made that a wireless device of the responding wireless devices is not located in the survey area, filtering out a response associated with the wireless device.
9. The method of claim 1, further comprising detecting movement of the responding wireless devices with respect to the survey area.
10. The method of claim 9, wherein the survey corresponds to a first survey, and wherein detecting the movement comprises facilitating a second communication of a second survey within the survey area to detect movement of the responding wireless devices.
11. A method comprising:
 - delineating, at a server comprising a processor, a survey area comprising a targeted geographic area that is

15

associated with nodes of a communications network, wherein the survey area is located within a wireless coverage area associated with one of the nodes; facilitating, by the server, communication of a survey within the survey area; 5 receiving, by the server, responses of responding wireless devices that receive the communication of the survey; and determining, by the server based upon the responses received, an estimate of a number of the responding wireless devices positioned with respect to the survey area. 10

12. The method of claim 11, wherein the communication comprises a broadcast.

13. The method of claim 11, further comprising detecting movement of the responding wireless devices with respect to the survey area. 15

14. The method of claim 13, wherein the survey corresponds to a first survey, and wherein detecting the movement comprises facilitating a second communication of a second survey within the survey area to detect movement of the responding wireless devices. 20

15. The method of claim 11, further comprising: receiving a message indicating the survey area; and facilitating the communication in response to receiving the message, wherein delineating the survey area comprises delineating the survey area based upon content of the message, wherein the message comprises data identifying a location of a user, and wherein delineating the survey area comprises delineating the survey area based upon the data. 25 30

16. The method of claim 11, further comprising: obtaining location information that indicates locations of the responding wireless devices; 35 determining, based on the locations, if a wireless device of the responding wireless devices is located in the survey area; and if a determination is made that the wireless device of the responding wireless devices is not located in the survey area, filtering out a response associated with the wireless device. 40

17. The method of claim 11, further comprising: obtaining location information that indicates locations of the wireless devices;

16

determining, based on the locations, if a wireless device of the responding wireless devices is located in the survey area; and if a determination is made that the wireless device of the responding wireless devices is located in the survey area, initiating a second communication to the wireless device.

18. A method comprising: receiving, by a server comprising a processor, a request to conduct a survey; delineating, by the server in response to the request, a survey area comprising a targeted geographic area that is associated with nodes of a communications network, wherein the survey area is located within a wireless coverage area associated with one of the nodes; facilitating, by the server, communication of a survey within the survey area; receiving by the server, responses of responding wireless devices that receive the communication of the survey; obtaining by the server, location information corresponding to locations of the responding wireless devices that responded to the survey; and determining by the server based on the location information, an estimate of a number of the responding wireless devices positioned with respect to the survey area.

19. The method of claim 18, further comprising detecting movement of the responding wireless devices with respect to the survey area, wherein the survey corresponds to a first survey, and wherein detecting the movement comprises facilitating a second communication of a second survey within the survey area to detect movement of the responding wireless devices.

20. The method of claim 18, further comprising: determining, based on the locations, if a wireless device of the responding wireless devices is located in the survey area; if a first determination is made that the wireless device of the responding wireless devices is not located in the survey area, filtering out a response associated with the wireless device; and if a second determination is made that the wireless device of the responding wireless devices is located in the survey area, initiating a second communication to the wireless device.

* * * * *