



US 20170101467A9

(19) **United States**
(12) **Patent Application Publication**
Campbell et al.

(10) **Pub. No.: US 2017/0101467 A9**
(48) **Pub. Date: Apr. 13, 2017**
CORRECTED PUBLICATION

(54) **NUCLEIC ACID ENCODING ANTI-IL13
HUMAN ANTIBODIES**

division of application No. 12/975,667, filed on Dec. 22, 2010, now Pat. No. 8,580,260, which is a division of application No. 12/091,020, filed on Apr. 22, 2008, now Pat. No. 7,910,708, filed as application No. PCT/EP2006/010098 on Oct. 19, 2006.

(71) Applicants: **Emma Michelle Campbell**, Horsham (GB); **Sofia Parveen**, Horsham (GB); **Joe Buechler**, Carlsbad, CA (US); **Gunars Valkirs**, Escondido, CA (US)

(30) **Foreign Application Priority Data**

(72) Inventors: **Emma Michelle Campbell**, Horsham (GB); **Sofia Parveen**, Horsham (GB); **Joe Buechler**, Carlsbad, CA (US); **Gunars Valkirs**, Escondido, CA (US)

Oct. 21, 2005 (GB) 0521509.0
Aug. 22, 2006 (GB) 0616666.4

(73) Assignee: **Novartis AG**, Basel (CH)

Publication Classification

(21) Appl. No.: **14/629,587**

(51) **Int. Cl.**
C07K 16/24 (2006.01)

(22) Filed: **Feb. 24, 2015**

(52) **U.S. Cl.**
CPC **C07K 16/244** (2013.01); **C07K 2317/76** (2013.01); **C07K 2317/21** (2013.01); **C07K 2317/92** (2013.01)

Prior Publication Data

(15) Correction of US 2015/0259411 A1 Sep. 17, 2015
See (60) Related U.S. Application Data.
See (30) Foreign Application Priority Data.

(57) **ABSTRACT**

(65) US 2015/0259411 A1 Sep. 17, 2015

Related U.S. Application Data

(60) Continuation of application No. 14/044,314, filed on Oct. 2, 2013, now Pat. No. 8,992,916, which is a

The present invention relates to human anti-IL-13 binding molecules, particularly antibodies, and to methods for using anti-IL-13 antibody molecules in diagnosis or treatment of IL-13 related disorders, such as asthma, atopic dermatitis, allergic rhinitis, fibrosis, inflammatory bowel disease and Hodgkin's lymphoma.

NUCLEIC ACID ENCODING ANTI-IL13 HUMAN ANTIBODIES

RELATED APPLICATIONS

[0001] This application is a Divisional of U.S. application Ser. No. 12/975,667 filed Dec. 22, 2010, which is a Divisional of U.S. application Ser. No. 12/091,020 filed Apr. 22, 2008, which is a U.S. National Phase filing of PCT/EP2006/010098 filed Oct. 19, 2006, which claims priority to GB Patent Application 0616666.4 filed Aug. 22, 2006 and GB Patent Application 0521509.0 filed Oct. 21, 2005, the contents of each of which are incorporated herein by reference in their entirety.

SEQUENCE LISTING

[0002] The instant application contains a Sequence Listing which has been submitted in ASCII format via EFS-Web and is hereby incorporated by reference in its entirety. Said ASCII copy, created on Feb. 26, 2007 is named 34582.txt and is 42,362 bytes in size.

FIELD OF USE

[0003] The present invention relates to specific binding members, in particular human anti-IL-13 antibody molecules and especially those which neutralize IL-13 activity. It further relates to methods for using anti-IL-13 antibody molecules in diagnosis or treatment of IL-13 related disorders, such as asthma, atopic dermatitis, allergic rhinitis, fibrosis, inflammatory bowel disease and Hodgkin's lymphoma.

BACKGROUND OF THE INVENTION

[0004] Interleukin (IL)-13 is a 114 amino acid cytokine with an unmodified molecular mass of approximately 12 kDa [McKenzie, A. N., et al. *J Immunol*, 1993.150 (12): p. 5436-44, and Minty, A., et al. *Nature*, 1993.362 (6417): p. 248-50.]. IL-13 is most closely related to IL-4 with which it shares 30% sequence similarity at the amino acid level. The human IL-13 gene is located on chromosome 5q31 adjacent to the IL-4 gene. This region of chromosome 5q contains gene sequences for other Th2 lymphocyte derived cytokines including GM-CSF and IL-5, whose levels together with IL-4 have been shown to correlate with disease severity in asthmatics and rodent models of allergic inflammation [Nakamura, Y., et al. *Am J Respir Cell Mol Biol*, 1996. 15 (5): p. 680-7, Robinson, D. S., et al. *N Engl J Med*, 1992.326 (5): p. 298-304, Walker, C., et al. *Am J Respir Crit Care Med*, 1994. 150 (4): p. 1038-48, Humbert, M., et al. *Am J Respir Crit Care Med*, 1996, 154 (5): p. 1497-504, Corrigan, C. J. and A. B. Kay *Int Arch Allergy Appl Immunol*, 1991. 94 (1-4): p. 270-1, Bentley, A. M., et al. *Am J Respir Cell Mol Biol*, 1993.].

[0005] Although initially identified as a Th2 CD4+ lymphocyte derived cytokine, IL-13 is also produced by Th1 CD4+ T-cells, CD8+ T lymphocytes NK cells, and non-T-cell populations such as mast cells, basophils, eosinophils, macrophages, monocytes and airway smooth muscle cells.

[0006] IL-13 is reported to mediate its effects through a receptor system that includes the IL-4 receptor α chain (IL-4R α), which itself can bind IL-4 but not IL-13, and at least two other cell surface proteins, IL-13R α_1 and IL-13R α_2 [Murata, T., et al. *Int J Hematol*, 1999. 69(1): p. 13-20, Andrews, A. L., et al. *J Biol Chem*, 2002. 277(48): p.

46073-8.]. IL-13R α_1 can bind IL-13 with low affinity, subsequently recruiting IL-4R α to form a high affinity functional receptor that signals [Miloux, B., et al. *FEBS Lett*, 1997.401 (2-3): p. 163-6, Hilton, D. J., et al. *Proc Natl Acad Sci USA*, 1996. 93 (1): p. 497-501]. The Genbank database lists the amino acid sequence and the nucleic acid sequence of IL-13R α_1 as NP 001551 and Y10659 respectively. Studies in STATE (signal transducer and activator of transcription 6)-deficient mice have revealed that IL-13, in a manner similar to IL-4, signals by utilizing the JAK-STAT6 pathway [Kuperman, D., et al. *J Exp Med*, 1998. 187 (6): p. 939-48, Nelms, K., et al. *Annu Rev Immunol*, 1999.17: p. 701-38.]. IL-13R α_2 shares 37% sequence identity with IL-13R α_1 at the amino acid level and binds IL-13 with high affinity [Zhang, J. G., et al. *J Biol Chem*, 1997.272 (14): p. 9474-80, Caput, D., et al. *J Biol Chem*, 1996.271 (28): p. 16921-6.]. However, IL-13R α_2 has a shorter cytoplasmic tail that lacks known signaling motifs. Cells expressing IL-13R α_2 are not responsive to IL-13 even in the presence of IL-4R α [Kawakami, K., et al. *Blood*, 2001.97 (9): p. 2673-9]. It is postulated, therefore, that IL-13R α_2 acts as a decoy receptor regulating IL-13 but not IL-4 function. This is supported by studies in IL-13R α_2 deficient mice whose phenotype was consistent with increased responsiveness to IL-13 [Wood, N., et al. *J Exp Med*, 2003.197 (6): p. 703-709, Chiaramonte, M. G., et al. *J Exp Med*, 2003.197 (6): p. 687-701]. The Genbank database lists the amino acid sequence and the nucleic acid sequence of IL-13R α_2 as NP000631 and Y08768 respectively.

SUMMARY OF THE INVENTION

[0007] An embodiment of the invention herein provides an isolated human or humanized antibody or functional fragment thereof with an antigen-binding region that is specific for target protein IL-13 and the antibody or functional fragment thereof binds to IL-13. In a related embodiment, the binding to IL-13 is determined at least by cell surface IL-13 receptor binding preventing inflammatory mediator release.

[0008] In still another embodiment, the invention provides an isolated antigen-binding region of an antibody or functional fragment thereof. In certain embodiments, the isolated antigen-binding region includes an H-CDR3 region having an amino acid sequence selected from SEQ ID NOs: 9-10, and conservative variants thereof. As described herein, the conservative variants include amino acid residues in any of the amino acid sequences identified. In a related embodiment, the isolated antigen-binding region is an H-CDR2 region having the amino acid sequence of SEQ ID NO: 8, and conservative variants thereof. In another related embodiment, the isolated antigen-binding region is an H-CDR1 region having an amino acid sequence selected from SEQ ID NO: 6-7, and conservative variants thereof.

[0009] In another embodiment, the isolated antigen-binding region is an L-CDR3 region having an amino acid sequence selected from SEQ ID NOs: 20-22, and conservative variants thereof. In still another related embodiment, the isolated antigen-binding region is an L-CDR1 region having an amino acid sequence selected from SEQ ID NOs: 16-18, and conservative variants thereof. In yet another related embodiment, the isolated antigen-binding region is an L-CDR2 region having the amino acid sequence of SEQ ID NO: 19, and conservative variants thereof.

[0010] In certain embodiments, the isolated antigen-binding region is a variable light chain having an amino acid sequence selected from SEQ ID 16-22, and conservative variants thereof.

[0011] In another embodiment, the isolated antigen-binding region is a heavy chain having an amino acid sequence selected from one to three of SEQ ID 6-10, and a sequence having at least 60, 70, 80, 90 or 95 percent sequence identity in the CDR regions with the CDR regions having SEQ ID NOs: 6-10. In a related embodiment, the isolated antigen-binding region is a light chain having an amino acid sequence selected from one to three of SEQ ID NOs: 16-22, and a sequence having at least 60, 70, 80, 90 or 95 percent sequence identity in the CDR regions with the CDR regions having SEQ ID NOs: 16-22.

[0012] In a certain embodiment, the isolated antibody is an IgG. In another embodiment, the isolated antibody is an IgG1 or an IgG4.

[0013] In yet another embodiment, the invention provides an isolated human or humanized antibody or functional fragment thereof, having an antigen-binding region that is specific for an epitope of IL-13, and the antibody or functional fragment binds to IL-13 surface receptors on a cell. In a related embodiment, the invention provides an isolated human or humanized antibody or functional fragment thereof, having an antigen-binding region that is specific for an epitope of target IL-13, and the epitope contains one or more amino acid residues of amino acid residues 1-112 of target IL-13. In a related embodiment, the epitope is a conformational epitope.

[0014] In yet another embodiment, the antibody or functional fragment is a Fab or scFv antibody fragment. In a related embodiment, the isolated antibody is an IgG. In another related embodiment, the isolated antibody is an IgG1 or an IgG4.

[0015] In another embodiment, the invention provides a pharmaceutical composition having at least one of any of the above antibodies or functional fragments or conservative variants, and a pharmaceutically acceptable carrier or excipient therefor.

[0016] In still another embodiment, the invention provides for a transgenic animal carrying a gene encoding any of the above antibodies or functional fragments thereof.

[0017] In certain embodiments, the invention provides a method for treating a disorder or condition associated with the presence of a cell having a receptor target for IL-13. The method involves administering to a subject in need thereof an effective amount of any of the above pharmaceutical compositions. In a related embodiment, the disorder or condition to be treated is a respiratory disorder.

[0018] In another embodiment, the disorder or condition to be treated is bronchial asthma, which is a common persistent inflammatory disease of the lung characterised by airways hyper-responsiveness (AHR), mucus overproduction, fibrosis and raised serum IgE levels. Li et al, Abstract for poster submitted at The American Thoracic Society Annual Meeting, 2003, Seattle, reported effects of a neutralising anti-mouse IL-13 antibody in a chronic mouse model of asthma.

[0019] In another embodiment, the disorder or condition to be treated is Chronic Obstructive Pulmonary Disease (COPD). Zheng et al J Clin Invest, 2000.106 (9): p. 1081-93, have demonstrated that over expression of IL-13 in the mouse lung caused emphysema, elevated mucus production

and inflammation, reflecting aspects of human COPD. mRNA levels of IL-13 have been shown to be higher in autopsy tissue samples from subjects with a history of COPD when compared to lung samples from subjects with no reported lung disease (J. Elias, Oral communication at American Thoracic Society Annual Meeting 2002). In another study, raised levels of IL-13 were demonstrated by immunohistochemistry in peripheral lung sections from COPD patients [Wardlaw, A. J., Clin Med, 2001.1 (3): p. 214-8.].

[0020] In another embodiment, the disorder or condition to be treated is selected from other inflammatory or obstructive airways diseases and conditions such as acute lung injury (ALI), acute/adult respiratory distress syndrome (ARDS), dyspnea, allergic airway inflammation, small airway disease, lung carcinoma, acute chest syndrome in patients with sickle cell disease and pulmonary hypertension, as well as exacerbation of airways hyperreactivity consequent to other drug therapy, in particular other inhaled drug therapy.

[0021] In another embodiment, the disorder or condition to be treated is bronchitis of whatever type or genesis including, e.g., acute, arachidic, catarrhal, croupus, chronic or phthinoic bronchitis.

[0022] In another embodiment, the disorder or condition to be treated includes pneumoconiosis (an inflammatory, commonly occupational, disease of the lungs, frequently accompanied by airways obstruction, whether chronic or acute, and occasioned by repeated inhalation of dusts) of whatever type or genesis, including, for example, aluminosis, anthracosis, asbestosis, chalicosis, ptilosis, siderosis, silicosis, tabacosis and byssinosis.

[0023] In another embodiment, the disorder or condition to be treated is selected from atopic rhinitis (hay fever), allergic dermatitis (eczema) and chronic sinusitis. Raised levels of IL-13 have been measured in human subjects with atopic rhinitis (hay fever), allergic dermatitis (eczema) and chronic sinusitis. For example levels of IL-13 were found to be higher in bronchial biopsies, sputum and broncho-alveolar lavage (BAL) cells from asthmatics compared to control subjects [Humbert, M., et al. J Allergy Clin Immunol, 1997.99 (5): p. 657-65, Kotsimbos, T. C., P. Ernst, and Q. A. Hamid, Proc Assoc Am Physicians, 1996. 108 (5): p. 368-73, Komai-Koma, M., F. Y. Liew, and P. C. Wilkinson, J Immunol, 1995.155 (3): p. 1110-6, Naseer, T., et al. Am J Respir Crit Care Med, 1997].

[0024] In another embodiment, the disorder or condition to be treated is selected from other inflammatory conditions of the skin, for example, psoriasis or lupus erythematosus.

[0025] In another embodiment, the disorder or condition to be treated is inflammatory bowel disease, such as ulcerative colitis and Crohn's disease. Heller et al. (2002) Immunity, 17 (5): 629-38, report that neutralisation of IL-13 by administration of soluble IL-13Ra2 ameliorated colonic inflammation in a murine model of human ulcerative colitis. Correspondingly, IL-13 expression was higher in rectal biopsy specimens from ulcerative colitis patients when compared to controls.

[0026] In another embodiment, the disorder or condition to be treated is selected from other fibrotic conditions, such as systemic sclerosis, pulmonary fibrosis, idiopathic pulmonary fibrosis or fibroid lung. Increased levels of IL-13 have been measured in the serum of patients with systemic sclerosis [Hasegawa, M., et al. J Rheumatol, 1997. 24 (2): p.

328-32] and in BAL samples from patients affected with other forms of pulmonary fibrosis [Hancock, A., et al. *Am J Respir Cell Mol Biol*, 1998].

[0027] In another embodiment, the disorder or condition to be treated is liver fibrosis. Specific inhibition of IL-13 by administration of soluble IL-13Ra2 or IL-13 gene disruption, but not ablation of IL-4 production prevented fibrogenesis in the liver [Fallon, P. G., et al. *J Immunol*, 2000.164 (5): p. 2585-91, Chiaramonte, M. G., et al. *J Clin Invest*, 1999.104 (6): p. 777-85, Chiaramonte, M. G., et al. *Hepatology*, 2001. 34(2): p. 273-82.].

[0028] In another embodiment, the disorder or condition to be treated is Hodgkin's disease. Hodgkin's disease is unusual among malignancies in that the neoplastic Reed-Sternberg cell, often derived from B-cells, make up only a small proportion of the clinically detectable mass. Hodgkin's disease-derived cell lines and primary Reed-Sternberg cells frequently express IL-13 and its receptor [Skinnider, B. F., et al. *Blood*, 2001. 97(1): p. 250-5]. As IL-13 promotes cell survival and proliferation in normal B-cells, it was proposed that IL-13 could act as a growth factor for Reed-Sternberg cells. Skinnider et al. have demonstrated that neutralising antibodies against IL-13 can inhibit the growth of Hodgkin's disease-derived cell lines in vitro [Kapp, U., et al. *J Exp Med*, 1999. 189 (12): p. 1939-46.]. This finding suggested that Reed-Sternberg cells might enhance their own survival by an IL-13 autocrine and paracrine cytokine loop. Consistent with this hypothesis, raised levels of IL-13 have been detected in the serum of some Hodgkin's disease patients when compared to normal controls [Fiumara, P., F. Cabanillas, and A. Younes, *Blood*, 2001. 98 (9): p. 2877-8.]. IL-13 inhibitors may therefore prevent disease progression by inhibiting proliferation of malignant Reed-Sternberg cells.

[0029] In another embodiment, the disorder or condition to be treated is tumour recurrence or metastasis. Inhibition of IL-13 has been shown to enhance anti-viral vaccines in animal models and may be beneficial in the treatment of HIV and other infectious diseases [Ahlers, J. D., et al. *Proc Natl Acad Sci USA*, 2002]. Many human cancer cells express immunogenic tumour specific antigens. However, although many tumours spontaneously regress, a number evade the immune system (immunosurveillance) by suppressing T-cell mediated immunity. Terabe et al. *Nat Immunol*, 2000.1 (6): p. 515-20, have demonstrated a role of IL-13 in immunosuppression in a mouse model in which tumours spontaneously regress after initial growth and then recur. Specific inhibition of IL-13, with soluble IL-13Ra2, protected these mice from tumour recurrence. Terabe et al went on to show that IL-13 suppresses the differentiation of tumour specific CD8+ cytotoxic lymphocytes that mediate anti-tumour immune responses.

[0030] In another embodiment, the disorder or condition to be treated is a respiratory viral infection, which exacerbates underlying chronic conditions such as asthma, chronic bronchitis, COPD, otitis media, and sinusitis. The respiratory viral infection treated may be associated with secondary bacterial infection, such as otitis media, sinusitis or pneumonia.

[0031] In another embodiment, the disorder or condition to be treated is selected from other diseases or conditions, in particular diseases or conditions having an inflammatory component, for example, diseases of the bone and joints including rheumatoid arthritis, psoriatic arthritis, and other

diseases such as atherosclerosis, multiple sclerosis, and acute and chronic allograft rejection, e.g. following transplantation of heart, kidney, liver, lung or bone marrow.

[0032] In another embodiment, the disorder or condition to be treated is endotoxic shock, glomerulonephritis, cerebral and cardiac ischemia, Alzheimer's disease, cystic fibrosis, virus infections and the exacerbations associated with them, acquired immune deficiency syndrome (AIDS), multiple sclerosis (MS), *Helicobacter pylori* associated gastritis, and cancers, particularly the growth of ovarian cancer.

[0033] In another embodiment, the disorder or condition to be treated is the symptoms caused by viral infection in a human which is caused by the human rhinovirus, other enterovirus, coronavirus, herpes viruses, influenza virus, parainfluenza virus, respiratory syncytial virus or an adenovirus.

[0034] Treatment in accordance with the present invention may be symptomatic or prophylactic.

[0035] The effectiveness of an agent of the invention in inhibiting inflammatory conditions, for example in inflammatory airways diseases, may be demonstrated in an animal model, e.g. mouse, rat or rabbit model, of airway inflammation or other inflammatory conditions, for example as described by Wada et al, *J. Exp. Med* (1994) 180:1135-40; Sekido et al, *Nature* (1993) 365:654-57; Modelska et al., *Am. J. Respir. Crit. Care. Med* (1999) 160:1450-56; and Laffon et al (1999) *Am. J. Respir. Crit. Care Med.* 160:1443-49.

[0036] In yet another embodiment, the invention provides a method for identifying a cell having a receptor for IL-13. This method involves contacting the cell with any of the above antibodies or antibody fragments further having a detectable label. The label is radioactive, fluorescent, magnetic, paramagnetic, or chemiluminescent. The method further can involve any of the above imaging or separating the labeled cell.

[0037] In another embodiment, any of the above human or humanized antibodies or antibody fragments are synthetic.

[0038] In another embodiment, the invention provides a pharmaceutical composition and an additional therapeutic agent.

[0039] The additional therapeutic agent can be selected from the group consisting of anti-inflammatory, bronchodilatory, antihistamine or anti-tussive drug substances, particularly in the treatment of obstructive or inflammatory airways diseases such as those mentioned hereinbefore, for example as potentiators of therapeutic activity of such drugs or as a means of reducing required dosaging or potential side effects of such drugs. A therapeutic agent of the invention may be mixed with the other drug substance in a fixed pharmaceutical composition or it may be administered separately, before, simultaneously with or after the other drug substance. Accordingly the invention includes a combination of an agent of the invention as hereinbefore described with an anti-inflammatory, bronchodilatory, antihistamine or anti-tussive drug substance, said agent of the invention and said drug substance being in the same or different pharmaceutical composition.

[0040] Suitable anti-inflammatory drugs include steroids, in particular glucocorticosteroids such as budesonide, beclamethasone dipropionate, fluticasone propionate, ciclesonide or mometasone furoate, or steroids described in WO 02/88167, WO 02/12266, WO 02/100879, WO 02/00679 (especially those of Examples 3, 11, 14, 17, 19, 26, 34, 37,

39, 51, 60, 67, 72, 73, 90, 99 and 101), WO 03/35668, WO 03/48181, WO 03/62259, WO 03/64445, WO 03/72592, WO 04/39827 and WO 04/66920; non-steroidal glucocorticoid receptor agonists, such as those described in DE 10261874, WO 00/00531, WO 02/10143, WO 03/82280, WO 03/82787, WO 03/86294, WO 03/104195, WO 03/101932, WO 04/05229, WO 04/18429, WO 04/19935 and WO 04/26248; LTB₄ antagonists such as BIIL 284, CP-195543, DPC11870, LTB₄ ethanalamide, LY 293111, LY 255283, CGS025019C, CP-195543, ONO-4057, SB 209247, SC-53228 and those described in U.S. Pat. No. 5,451,700; LTD₄ antagonists such include montelukast, pranlukast, zafirlukast, accolate, SR2640, Wy-48,252, ICI 198615, MK-571, LY-171883, Ro 24-5913 and L-648051; PDE4 inhibitors such cilomilast (Ariflo® GlaxoSmith-Kline), Roflumilast (Byk Gulden), V-11294A (Napp), BAY19-8004 (Bayer), SCH-351591 (Schering-Plough), Arofylline (Almirall Prodesfarma), PD189659/PD168787 (Parke-Davis), AWD-12-281 (*Asta Medica*), CDC-801 (Celgene), SelCID™ CC-10004 (Celgene), VM554/UM565 (*Vernalis*), T-440 (Tanabe), KW-4490 (Kyowa Hakko Kogyo), and those disclosed in WO 92/19594, WO 93/19749, WO 93/19750, WO 93/19751, WO 98/18796, WO 99/16766, WO 01/13953, WO 03/104204, WO 03/104205, WO 03/39544, WO 04/000814, WO 04/000839, WO 04/005258, WO 04/018450, WO 04/018451, WO 04/018457, WO 04/018465, WO 04/018431, WO 04/018449, WO 04/018450, WO 04/018451, WO 04/018457, WO 04/018465, WO 04/019944, WO 04/019945, WO 04/045607 and WO 04/037805; A_{2A} agonists such as those described in EP 1052264, EP 1241176, EP 409595A2, WO 94/17090, WO 96/02543, WO 96/02553, WO 98/28319, WO 99/24449, WO 99/24450, WO 99/24451, WO 99/38877, WO 99/41267, WO 99/67263, WO 99/67264, WO 99/67265, WO 99/67266, WO 00/23457, WO 00/77018, WO 00/78774, WO 01/23399, WO 01/27130, WO 01/27131, WO 01/60835, WO 01/94368, WO 02/00676, WO 02/22630, WO 02/96462, and WO 03/086408; and A_{2B} antagonists such as those described in WO 02/42298.

[0041] Suitable bronchodilatory drugs include anticholinergic or antimuscarinic agents, in particular ipratropium bromide, oxitropium bromide, tiotropium salts and CHF 4226 (Chiesi), and glycopyrrolate, but also those described in EP 424021, U.S. Pat. No. 3,714,357, U.S. Pat. No. 5,171,744, WO 01/04118, WO 02/00652, WO 02/51841, WO 02/53564, WO 03/00840, WO 03/33495, WO 03/53966, WO 03/87094, WO 04/018422 and WO 04/05285; and beta-2 adrenoceptor agonists such as albuterol (salbutamol), metaproterenol, terbutaline, salmeterol fenoterol, procaterol, and especially, formoterol, carmoterol and pharmaceutically acceptable salts thereof, and compounds (in free or salt or solvate form) of formula I of WO 00/75114, which document is incorporated herein by reference, preferably compounds of the Examples thereof, especially a compound of formula

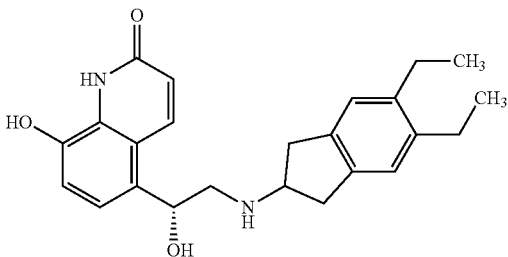

i.e., (5-[(R)-2-(5,6-Diethyl-indan-2-ylamino)-1-hydroxyethyl]-8-hydroxy-1H-quinolin-2-one) and pharmaceutically acceptable salts thereof, as well as compounds (in free or salt or solvate form) of formula I of WO 04/16601, and also compounds of EP 1440966, JP 05025045, WO 93/18007, WO 99/64035, US 2002/0055651, WO 01/42193, WO 01/83462, WO 02/66422, WO 02/70490, WO 02/76933, WO 03/24439, WO 03/42160, WO 03/42164, WO 03/72539, WO 03/91204, WO 03/99764, WO 04/16578, WO 04/22547, WO 04/32921, WO 04/33412, WO 04/37768, WO 04/37773, WO 04/37807, WO 04/39762, WO 04/39766, WO 04/45618, WO 04/46083, WO 04/80964, EP1460064, WO 04/087142, WO 04/089892, EP 01477167, US 2004/0242622, US 2004/0229904, WO 04/108675, WO 04/108676, WO 05/033121, WO 05/040103 and WO 05/044787.

[0042] Suitable dual anti-inflammatory and bronchodilatory drugs include dual beta-2 adrenoceptor agonist/muscarinic antagonists such as those disclosed in US 2004/0167167, WO 04/74246 and WO 04/74812.

[0043] Suitable antihistamine drug substances include cetirizine hydrochloride, acetaminophen, clemastine fumarate, promethazine, loratidine, desloratidine, diphenhydramine and fexofenadine hydrochloride, activastine, astemizole, azelastine, ebastine, epinastine, mizolastine and tefenadine as well as those disclosed in JP 2004107299, WO 03/099807 and WO 04/026841.

[0044] Combinations of therapeutic agents of the invention and anticholinergic or antimuscarinic agents, steroids, beta-2 agonists, PDE4 inhibitors, dopamine receptor agonists, LTD₄ antagonists or LTB₄ antagonists may also be used. Other useful combinations of agents of the invention with anti-inflammatory drugs are those with other antagonists of chemokine receptors, e.g. CCR-1, CCR-3, CCR-4, CCR-5, CCR-6, CCR-7, CCR-8, CCR-9 and CCR10, CXCR1, CXCR2, CXCR3, CXCR4, CXCR5, particularly CCR-5 antagonists such as Schering-Plough antagonists SC-351125, SCH-55700 and SCH-D, Takeda antagonists such as N-[[4-[[[6,7-dihydro-2-(4-methylphenyl)-5H-benzocyclohepten-8-yl]carbonyl]amino]phenyl]-methyl]-tetrahydro-N,N-dimethyl-2H-pyran-4-aminium chloride (TAK-770), CCR-5 antagonists described in U.S. Pat. No. 6,166,037 (particularly claims 18 and 19), WO 0066558 (particularly claim 8), WO 0066559 (particularly claim 9), WO 04/018425 and WO 04/026873.

[0045] The additional therapeutic agent may also be selected from the group consisting of other cytokine binding molecules, particularly antibodies of other cytokines, in particular a combination with an anti-IL4 antibody, such as described in PCT/EP2005/00836, an anti-IgE antibody, such as Xolair®, an anti-IL31 antibody, an anti-IL31R antibody, an anti-TSLP antibody, an anti-TSLP receptor antibody, an anti-endoglin antibody, an anti-IL1b antibody or another anti-IL13 antibody, such as described in WO05/007699.

[0046] In a certain embodiment, the invention provides an antibody having a first amino acid sequence which is a heavy chain selected from one to three of SEQ ID NOs: 6-10, and a sequence having at least 60, 70, 80, 90 or 95 percent sequence identity in the CDR regions with the CDR regions having SEQ ID NOs: 6-10; and a second amino acid sequence which is a light chain selected from one to three of SEQ ID NOs: 16-22, and a sequence having at least 60, 70, 80, 90 or 95 percent sequence identity in the CDR regions with the CDR regions shown in SEQ ID NOs: 16-22.

[0047] In still another embodiment, the invention provides an immunoconjugate made out of a first component which is an antibody or fragment thereof and a second component having a second amino acid sequence. For example, the immunoconjugate is a cytotoxin, or the immunoconjugate is a binding protein or antibody having a binding specificity for a target that is different from IL-13.

[0048] In certain embodiments, the invention provides for a bispecific antibody.

[0049] In another embodiment, the invention provides a kit having an antibody or antibody fragment thereof. In some embodiments, the kit further contains a pharmaceutically acceptable carrier or excipient therefore. In other related embodiments, the antibody in the kit is present in a unit dose. In yet another related embodiment, the kit includes instructions for use in administering to a subject.

DETAILED DESCRIPTION OF THE INVENTION

[0050] The present invention relates to isolated antibodies, particularly human antibodies, that bind specifically to IL-13 and that inhibit functional properties of IL-13. In certain embodiments, the antibodies of the invention are derived from particular heavy and light chain sequences and/or comprise particular structural features such as CDR regions comprising particular amino acid sequences. The invention provides isolated antibodies, methods of making such antibodies, immunoconjugates and bispecific molecules comprising such antibodies and pharmaceutical compositions containing the antibodies, immunoconjugates or bispecific molecules of the invention. The invention also relates to methods of using the antibodies to inhibit a disorder or condition associated with the presence of cell receptor target IL-13, for example, in the treatment of an inflammatory or allergic condition, particularly an inflammatory or obstructive airways disease.

[0051] In order that the present invention may be more readily understood, certain terms are first defined. Additional definitions are set forth throughout the detailed description.

[0052] The term ‘interleukin-13’ or ‘IL-13’ is, except where context dictates otherwise, reference to human IL-13. The present invention provides antibodies to human IL-13, especially human antibodies, that are cross-reactive with non-human primate IL-13, including cynomolgus and rhesus monkey IL-13. Antibodies in accordance with some embodiments of the present invention recognise a variant of IL-13 in which the arginine residue at amino acid position 130 is replaced by glutamine. In other aspects and embodiments the present invention provides specific binding members against murine IL-13, specifically mouse IL-13.

[0053] The term “immune response” refers to the action of, for example, lymphocytes, antigen presenting cells, phagocytic cells, granulocytes, and soluble macromolecules produced by the above cells or the liver (including antibodies, cytokines, and complement) that results in selective damage to, destruction of, or elimination from the human body of invading pathogens, cells or tissues infected with pathogens, cancerous cells, or, in cases of autoimmunity or pathological inflammation, normal human cells or tissues.

[0054] A “signal transduction pathway” refers to the biochemical relationship between a variety of signal transduction molecules that play a role in the transmission of a signal from one portion of a cell to another portion of a cell. As used herein, the phrase “cell surface receptor” includes, for

example, molecules and complexes of molecules capable of receiving a signal and capable of the transmission of such a signal across the plasma membrane of a cell. An example of a “cell surface receptor” of the present invention is the IL-13 receptor to which the IL-13 protein molecule binds.

[0055] The term “antibody” as referred to herein includes whole antibodies and any antigen binding fragment (i. e., “antigen-binding portion”) or single chains thereof. A naturally occurring “antibody” is a glycoprotein comprising at least two heavy (H) chains and two light (L) chains interconnected by disulfide bonds. Each heavy chain is comprised of a heavy chain variable region (abbreviated herein as V_H) and a heavy chain constant region. The heavy chain constant region is comprised of three domains, CH1, CH2 and CH3. Each light chain is comprised of a light chain variable region (abbreviated herein as V_L) and a light chain constant region. The light chain constant region is comprised of one domain, C_L . The V_H and V_L regions can be further subdivided into regions of hypervariability, termed complementarity determining regions (CDR), interspersed with regions that are more conserved, termed framework regions (FR). Each V_H and V_L is, composed of three CDRs and four FRs arranged from amino-terminus to carboxy-terminus in the following order: FR1, CDR1, FR2, CDR2, FR3, CDR3, FR4. The variable regions of the heavy and light chains contain a binding domain that interacts with an antigen. The constant regions of the antibodies may mediate the binding of the immunoglobulin to host tissues or factors, including various cells of the immune system (e.g., effector cells) and the first component (C1q) of the classical complement system.

[0056] The term “antigen-binding portion” of an antibody (or simply “antigen portion”), as used herein, refers to one or more fragments of an antibody that retain the ability to specifically bind to an antigen (e.g., IL-13). It has been shown that the antigen-binding function of an antibody can be performed by fragments of a full-length antibody. Examples of binding fragments encompassed within the term “antigen-binding portion” of an antibody include a Fab fragment, a monovalent fragment consisting of the V_L , V_H , C_L and CH1 domains; a F(ab)₂ fragment, a bivalent fragment comprising two Fab fragments linked by a disulfide bridge at the hinge region; a Fd fragment consisting of the V_H and CH1 domains; a Fv fragment consisting of the V_L and V_H domains of a single arm of an antibody; a dAb fragment (Ward et al., 1989 Nature 341:544-546), which consists of a V_H domain; and an isolated complementarity determining region (CDR).

[0057] Furthermore, although the two domains of the Fv fragment, V_L and V_H , are coded for by separate genes, they can be joined, using recombinant methods, by a synthetic linker that enables them to be made as a single protein chain in which the V_L and V_H regions pair to form monovalent molecules (known as single chain Fv (scFv); see e.g., Bird et al., 1988 Science 242:423-426; and Huston et al., 1988 Proc. Natl. Acad. Sci. 85:5879-5883). Such single chain antibodies are also intended to be encompassed within the term “antigen-binding portion” of an antibody. These antibody fragments are obtained using conventional techniques known to those of skill in the art, and the fragments are screened for utility in the same manner as are intact antibodies.

[0058] An “isolated antibody”, as used herein, refers to an antibody that is substantially free of other antibodies having

different antigenic specificities (e.g., an isolated antibody that specifically binds IL-13 is substantially free of antibodies that specifically bind antigens other than IL-13). An isolated antibody that specifically binds IL-13 may, however, have cross-reactivity to other antigens, such as IL-13 molecules from other species. Moreover, an isolated antibody may be substantially free of other cellular material and/or chemicals.

[0059] The terms “monoclonal antibody” or “monoclonal antibody composition” as used herein refer to a preparation of antibody molecules of single molecular composition. A monoclonal antibody composition displays a single binding specificity and affinity for a particular epitope.

[0060] The term “human antibody”, as used herein, is intended to include antibodies having variable regions in which both the framework and CDR regions are derived from sequences of human origin. Furthermore, if the antibody contains a constant region, the constant region also is derived from such human sequences, e.g., human germline sequences, or mutated versions of human germline sequences. The human antibodies of the invention may include amino acid residues not encoded by human sequences (e.g., mutations introduced by random or site-specific mutagenesis *in vitro* or by somatic mutation *in vivo*). However, the term “human antibody”, as used herein, is not intended to include antibodies in which CDR sequences derived from the germline of another mammalian species, such as a mouse, have been grafted onto human framework sequences.

[0061] The term “human monoclonal antibody” refers to antibodies displaying a single binding specificity which have variable regions in which both the framework and CDR regions are derived from human sequences. In one embodiment, the human monoclonal antibodies are produced by a hybridoma which includes a B cell obtained from a transgenic nonhuman animal, e.g., a transgenic mouse, having a genome comprising a human heavy chain transgene and a light chain transgene fused to an immortalized cell.

[0062] The term “recombinant human antibody”, as used herein, includes all human antibodies that are prepared, expressed, created or isolated by recombinant means, such as antibodies isolated from an animal (e.g., a mouse) that is transgenic or transchromosomal for human immunoglobulin genes or a hybridoma prepared therefrom, antibodies isolated from a host cell transformed to express the human antibody, e.g., from a transfectoma, antibodies isolated from a recombinant, combinatorial human antibody library, and antibodies prepared, expressed, created or isolated by any other means that involve splicing of all or a portion of a human immunoglobulin gene, sequences to other DNA sequences. Such recombinant human antibodies have variable regions in which the framework and CDR regions are derived from human germline immunoglobulin sequences. In certain embodiments, however, such recombinant human antibodies can be subjected to *in vitro* mutagenesis (or, when an animal transgenic for human Ig sequences is used, *in vivo* somatic mutagenesis) and thus the amino acid sequences of the V_H and V_L regions of the recombinant antibodies are sequences that, while derived from and related to human germline V_H and V_L sequences, may not naturally exist within the human antibody germline repertoire *in vivo*.

[0063] As used herein, “isotype” refers to the antibody class (e.g., IgM, IgE, IgG such as IgG1 or IgG4) that is encoded by the heavy chain constant region genes.

[0064] The phrases “an antibody recognizing an antigen” and “an antibody specific for an antigen” are used interchangeably herein with the term “an antibody which binds specifically to an antigen.”

[0065] As used herein, an antibody that “specifically binds to human IL-13” is intended to refer to an antibody that binds to human IL-13 with a K_D of 5×10^{-9} M or less. An antibody that “cross-reacts with an antigen other than human IL-13” is intended to refer to an antibody that binds that antigen with a 5×10^{-9} M or less. An antibody that “does not cross-react with a particular antigen” is intended to refer to an antibody that binds to that antigen, with a K_D of 1.5×10^{-8} M or greater, or a K_D of $5-10 \times 10^{-8}$ M or 1×10^{-7} M or greater. In certain embodiments, such antibodies that do not cross-react with the antigen exhibit essentially undetectable binding against these proteins in standard binding assays.

[0066] As used herein, an antibody that “inhibits binding of IL-13 to the IL-13 receptor” refers to an antibody that inhibits IL-13 binding to the receptor with a K_D of 5 nM or less.

[0067] As used herein, an antibody that “inhibits inflammatory mediator release” is intended to refer to an antibody that inhibits IL-13 induced eotaxin release from human lung fibroblasts with an IC_{50} less than 10 nM, 5 nM, 2.5 nM, 1.0 nM, 0.5 nM, or less.

[0068] The term “ K_{assoc} ” or “ K_a ”, as used herein, is intended to refer to the association rate of a particular antibody-antigen interaction, whereas the term “ K_{dis} ” or “ K_D ”, as used herein, is intended to refer to the dissociation rate of a particular antibody-antigen interaction. The term “ K_D ”, as used herein, is intended to refer to the dissociation constant, which is obtained from the ratio of K_d to K_a (i.e. K_d/K_a) and is expressed as a molar concentration (M). K_D values for antibodies can be determined using methods well established in the art. A method for determining the K_D of an antibody is by using surface plasmon resonance, or using a biosensor system such as a Biacore® system.

[0069] As used herein, the term “high affinity” for an IgG antibody refers to an antibody having a K_D of 10^{-8} M or less, 10^{-9} M or less, or 10^{-10} M or less for a target antigen.

[0070] As used herein, the term “subject” includes any human or nonhuman animal. The term “nonhuman animal” includes all vertebrates, e.g., mammals and non-mammals, such as nonhuman primates, sheep, dogs, cats, horses, cows, chickens, amphibians, reptiles, etc.

[0071] Various aspects of the invention are described in further detail in the following subsections.

[0072] Standard assays to evaluate the binding ability of the antibodies toward IL-13 of various species are known in the art, including for example, ELISAs, western blots and RIAs. Suitable assays are described in detail in the Examples. The binding kinetics (e.g., binding affinity) of the antibodies also can be assessed by standard assays known in the art, such as by Biacore analysis. Assays to evaluate the effects of the antibodies on functional properties of IL-13 are described in further detail in the Examples.

[0073] Accordingly, an antibody that “inhibits” one or more of these IL-13 functional properties (e.g., biochemical, immunochemical, cellular, physiological or other biological activities, or the like) as determined according to methodologies known to the art and described herein, will be understood to relate to a statistically significant decrease in the particular activity relative to that seen in the absence of the antibody (e.g., or when a control antibody of irrelevant

specificity is present). An antibody that inhibits IL-13 activity effects such a statistically significant decrease by at least 10% of the measured parameter, by at least 50%, 80% or 90%, and in certain embodiments an antibody of the invention may inhibit greater than 95%, 98% or 99% of IL-13 functional activity.

Monoclonal Antibodies

[0074] Antibodies of the invention are the human monoclonal antibodies, isolated and structurally characterized as described, in Examples 1-5. The V_H amino acid sequences of the antibodies are shown in SEQ ID NOs: 6-10 respectively. The V_L amino acid sequences of the antibodies are shown in SEQ ID NOs: 16-22 respectively. Other antibodies of the invention include amino acids that have been mutated, yet have at least 60, 70, 80, 90 or 95 percent identity in the CDR regions with the CDR regions depicted in the sequences described above.

[0075] Since each of these antibodies can bind to IL-13, the V_H and V_L sequences can be “mixed and matched” to create other anti-IL-13 binding molecules of the invention. IL-13 binding of such “mixed and matched” antibodies can be tested using the binding assays described above and in the Examples (e.g., ELISAs). When V_H and V_L chains are mixed and matched, a V_H sequence from a particular V_H/V_L pairing should be replaced with a structurally similar V_H sequence. Likewise, a V_L sequence from a particular V_H/V_L pairing should be replaced with a structurally similar V_L sequence. The V_H and V_L sequences of the antibodies of the present invention are particularly amenable for mixing and matching, since these antibodies use V_H and V_L sequences derived from the same germline sequences and thus exhibit structural similarity.

[0076] In another aspect, the invention provides antibodies that comprise the heavy chain and light chain CDR's, CDR2s and CDR3s of the antibodies, or combinations thereof. The amino acid sequences of the V_H CDR1s of the antibodies are shown in SEQ ID NOs: 6-7. The amino acid sequence of the V_H CDR2s of the antibodies is shown by SEQ ID NO: 8. The amino acid sequences of the V_H CDR3s of the antibodies are shown in SEQ ID NOs: 9-10.

[0077] The amino acid sequences of the V_L CDR1s of the antibodies are shown in SEQ ID NOs: 16-18. The amino acid sequences of the V_L CDR2s of the antibodies is shown in SEQ ID NO: 19. The amino acid sequences of the V_L CDR3s of the antibodies are shown in SEQ ID NOs: 20-22. The CDR regions are delineated using the Kabat system (Kabat, E. A., et al., 1991 Sequences of Proteins of Immunological Interest, Fifth Edition, U.S. Department of Health and Human Services, NIH Publication No. 91-3242).

[0078] Given that each of these antibodies can bind to IL-13 and that antigen-binding specificity is provided primarily by the CDR1, 2 and 3 regions, the V_H CDR1, 2 and 3 sequences and V_L CDR1, 2 and 3 sequences can be “mixed and matched” (i.e., CDRs from different antibodies can be mixed and match, although each antibody must contain a V_H CDR1, 2 and 3 and a V_L CDR1, 2 and 3) to create other anti-IL-13 binding molecules of the invention. IL-13 binding of such “mixed and matched” antibodies can be tested using the binding assays described above and in the Examples (e.g., ELISAs). When V_H CDR sequences are mixed and matched, the CDR1, CDR2 and/or CDR3 sequence from a particular V_H sequence should be replaced with a structurally similar CDR sequence(s). Likewise,

when V_L CDR sequences are mixed and matched, the CDR1, CDR2 and/or CDR3 sequence from a particular V_L sequence should be replaced with a structurally similar CDR sequence (s). It will be readily apparent to the ordinarily skilled artisan that novel V_H and V_L sequences can be created by substituting one or more V_H and/or V_L CDR region sequences with structurally similar sequences from the CDR sequences shown herein for monoclonal antibodies of the present invention.

[0079] An isolated monoclonal antibody, or antigen binding portion thereof has: a heavy chain variable region CDR1 comprising an amino acid sequence selected from the group consisting of SEQ ID NOs: 6-7; a heavy chain variable region CDR2 comprising an amino acid sequence of SEQ ID NO: 8; a heavy chain variable region CDR3 comprising an amino acid sequence selected from the group consisting of SEQ ID NOs: 9-10; a light chain variable region CDR1 comprising an amino acid sequence selected from the group consisting of SEQ ID NOs: 16-18; a light chain variable region CDR2 comprising an amino acid sequence of SEQ ID NO: 19; and a light chain variable region CDR3 comprising an amino acid sequence selected from the group consisting of SEQ ID NOs: 20-22; wherein the antibody specifically binds IL-13.

[0080] In a certain embodiment, the antibody consists of: a heavy chain variable region CDR1 comprising SEQ ID NO: 6; a heavy chain variable region CDR2 comprising SEQ ID NO: 8; a heavy chain variable region CDR3 comprising SEQ ID NO: 9; a light chain variable region CDR1 comprising SEQ ID NO: 16; a light chain variable region CDR2 comprising SEQ ID NO: 19; and a light chain variable region CDR3 comprising SEQ ID NO: 20.

[0081] In another embodiment, the antibody consists of: a heavy chain variable region CDR1 comprising SEQ ID NO: 7; a heavy chain variable region CDR2 comprising SEQ ID NO: 8; a heavy chain variable region CDR3 comprising SEQ ID NO: 10; a light chain variable region CDR1 comprising SEQ ID NO: 17; a light chain variable region CDR2 comprising SEQ ID NO: 19; and a light chain variable region CDR3 comprising SEQ ID NO: 21.

[0082] In yet another embodiment, the antibody consists of: a heavy chain variable region CDR1 comprising SEQ ID NO: 7; a heavy chain variable region CDR2 comprising SEQ ID NO: 8; a heavy chain variable region CDR3 comprising SEQ ID NO: 10; a light chain variable region CDR1 comprising SEQ ID NO: 18; a light chain variable region CDR2 comprising SEQ ID NO: 19; and a light chain variable region CDR3 comprising SEQ ID NO: 22.

[0083] As used herein, a human antibody comprises heavy or light chain variable regions that is “the product of” or “derived from” a particular germline sequence if the variable regions of the antibody are obtained from a system that uses human germline immunoglobulin genes. Such systems include immunizing a transgenic mouse carrying human immunoglobulin genes with the antigen of interest or screening a human immunoglobulin gene library displayed on phage with the antigen of interest. A human antibody that is “the product of” or “derived from” a human germline immunoglobulin sequence can be identified as such by comparing the amino acid sequence of the human antibody to the amino acid sequences of human germline immunoglobulins and selecting the human germline immunoglobulin sequence that is closest in sequence (i.e., greatest % identity) to the sequence of the human antibody. A human

antibody that is “the product of” or “derived from” a particular human germline immunoglobulin sequence may contain amino acid differences as compared to the germline sequence, due to, for example, naturally occurring somatic mutations or intentional introduction of site-directed mutation. However, a selected human antibody typically is at least 90% identical in amino acids sequence to an amino acid sequence encoded by a human germline immunoglobulin gene and contains amino acid residues that identify the human antibody as being human when compared to the germline immunoglobulin amino acid sequences of other species (e.g., murine germline sequences). In certain cases, a human antibody may be at least 60%, 70%, 80%, 90%, or at least 95%, or even at least 96%, 97%, 98%, or 99% identical in amino acid sequence to the amino acid sequence encoded by the germline immunoglobulin gene. Typically, a human antibody derived from a particular human germline sequence will display no more than 10 amino acid differences from the amino acid sequence encoded by the human germline immunoglobulin gene. In certain cases, the human antibody may display no more than 5, or even no more than 4, 3, 2, or 1 amino acid difference from the amino acid sequence encoded by the germline immunoglobulin gene.

Homologous Antibodies

[0084] In yet another embodiment, an antibody of the invention has heavy and light chain variable regions having amino acid sequences that are homologous to the amino acid sequences of the antibodies described herein, and wherein the antibodies retain the desired functional properties of the anti-IL-13 antibodies of the Invention.

[0085] For example, the invention provides an isolated monoclonal antibody, or antigen binding portion thereof, comprising a heavy chain variable region and a light chain variable region, wherein: the heavy chain variable region comprises an amino acid sequence that is at least 80% homologous to an amino acid sequence selected from the group consisting of SEQ ID NOs: 6-10; the light chain variable region comprises an amino acid sequence that is at least 80% homologous to an amino acid sequence selected from the group consisting of SEQ ID NOs: 16-22; the antibody specifically binds to IL-13, and the antibody exhibits at least one of the following functional properties: the antibody inhibits binding IL-13 protein to the IL-13 receptor or the antibody inhibits IL-13 receptor binding preventing or ameliorating an inflammatory or allergic condition, particularly an inflammatory or obstructive airways disease, or the antibody inhibits IL-13 receptor binding preventing or ameliorating asthma or the antibody inhibits IL-13 receptor binding preventing or ameliorating COPD.

[0086] In various embodiments, the antibody may exhibit one or more, two or more, or three of the functional properties discussed above. The antibody can be, for example, a human antibody, a humanized antibody or a chimeric antibody.

[0087] In other embodiments, the V_H and/or V_L amino acid sequences may be 60%, 70%, 80%, 90%, 95%, 96%, 97%, 98% or 99% homologous to the sequences set forth above. An antibody having V_H and V_L regions having high (i. e., 80% or greater) homology to the V_H and V_L regions of SEQ ID NOs: 6-10 and 16-22 respectively, can be obtained by mutagenesis (e.g., site-directed or PCR-mediated mutagenesis) of nucleic acid molecules encoding SEQ ID NOs: 6-10 and/or 16-22, followed by testing of the encoded

altered antibody for retained function (i. e., the functions set forth above) using the functional assays described herein.

[0088] As used herein, the percent homology between two amino acid sequences is equivalent to the percent identity between the two sequences. The percent identity between the two sequences is a function of the number of identical positions shared by the sequences (i. e., % homology = # of identical positions/total # of positions × 100), taking into account the number of gaps, and the length of each gap, which need to be introduced for optimal alignment of the two sequences. The comparison of sequences and determination of percent identity between two sequences can be accomplished using a mathematical algorithm, as described in the non-limiting examples below.

[0089] The percent identity between two amino acid sequences can be determined using the algorithm of E. Meyers and W. Miller (Comput. Appl. Biosci., 4:11-17, 1988) which has been incorporated into the ALIGN program (version 2.0), using a PAM120 weight residue table, a gap length penalty of 12 and a gap penalty of 4. In addition, the percent identity between two amino acid sequences can be determined using the Needleman and Wunsch (J. Mol. Biol. 48:444-453, 1970) algorithm which has been incorporated into the GAP program in the GCG software package (available at <http://www.gcg.com>), using either a Blossum 62 matrix or a PAM250 matrix, and a gap weight of 16, 14, 12, 10, 8, 6, or 4 and a length weight of 1, 2, 3, 4, 5, or 6.

[0090] Additionally or alternatively, the protein sequences of the present invention can further be used as a “query sequence” to perform a search against public databases to, for example, identify related sequences. Such searches can be performed using the XBLAST program (version 2.0) of Altschul, et al., 1990 J. Mol. Biol. 215:403-10. BLAST protein searches can be performed with the XBLAST program, score=50, wordlength=3 to obtain amino acid sequences homologous to the antibody molecules of the invention. To obtain gapped alignments for comparison purposes, Gapped BLAST can be utilized as described in Altschul et al., 1997 Nucleic Acids Res. 25(17):3389-3402. When utilizing BLAST and Gapped BLAST programs, the default parameters of the respective programs (e.g., XBLAST and NBLAST) can be used. See <http://www.ncbi.nlm.nih.gov>.

Antibodies with Conservative Modifications

[0091] In certain embodiments, an antibody of the invention has a heavy chain variable region consist of CDR1, CDR2, and CDR3 sequences and a light chain variable region consisting of CDR1, CDR2, and CDR3 sequences, wherein one or more of these CDR sequences have specified amino acid sequences based on the antibodies described herein or conservative modifications thereof, and wherein the antibodies retain the desired functional properties of the anti-IL-13 antibodies of the invention. Accordingly, the invention provides an isolated monoclonal antibody, or antigen binding portion thereof, consisting of a heavy chain variable region consisting of CDR1, CDR2, and CDR3 sequences and a light chain variable region consisting of CDR1, CDR2, and CDR3 sequences, wherein: the heavy chain variable regions of CDR1 is sequences consisting of amino acid sequences selected from the group consisting of amino acid sequences of SEQ ID NOs: 6-7, and conservative modifications thereof; the heavy chain variable region of CDR2 is a sequence consisting of an amino acid sequence of SEQ ID NO: 8, and conservative modifications thereof; the

heavy chain variable region of CDR3 is sequences consisting of amino acid sequences selected from the group consisting of amino acid sequences of SEQ ID NOs: 9-10, and conservative modifications thereof; the light chain variable regions of CDR1 is sequences consisting of amino acid sequences selected from the group consisting of amino acid sequences of SEQ ID NOs: 16-18, and conservative modifications thereof; the light chain variable regions of CDR2 is a sequence consisting of an amino acid sequence of SEQ ID NO: 19, and conservative modifications thereof; the light chain variable regions of CDR3 is sequences consisting of amino acid sequences selected from the group consisting of amino acid sequences of SEQ ID NOs: 20-22, and conservative modifications thereof; the antibody specifically binds to IL-13; and the antibody inhibits IL-13 receptor binding preventing inflammatory mediator release.

[0092] In various embodiments, the antibody may exhibit one or more, two or more, or three or more of the functional properties listed discussed above. Such antibodies can be, for example, human antibodies, humanized antibodies or chimeric antibodies.

[0093] As used herein, the term “conservative sequence modifications” is intended to refer to amino acid modifications that do not significantly affect or alter the binding characteristics of the antibody containing the amino acid sequence. Such conservative modifications include amino acid substitutions, additions and deletions. Modifications can be introduced into an antibody of the invention by standard techniques known in the art, such as site-directed mutagenesis and PCR-mediated mutagenesis.

[0094] Conservative amino acid substitutions are ones in which the amino acid residue is replaced with an amino acid residue having a similar side chain. Families of amino acid residues having similar side chains have been defined in the art. These families include amino acids with basic side chains (e.g., lysine, arginine, histidine), acidic side chains (e.g., aspartic acid, glutamic acid), uncharged polar side chains (e.g., glycine, asparagine, glutamine, serine, threonine, tyrosine, cysteine, tryptophan), nonpolar side chains (e.g., alanine, valine, leucine, isoleucine, proline, phenylalanine, methionine), beta-branched side chains (e.g., threonine, valine, isoleucine) and aromatic side chains (e.g., tyrosine, phenylalanine, tryptophan, histidine). Thus, one or more amino acid residues within the CDR regions of an antibody of the invention can be replaced with other amino acid residues from the same side chain family, and the altered antibody can be tested for retained function using the functional assays described herein.

Antibodies that Bind to the Same Epitope as Anti-IL-13 Antibodies of the Invention

[0095] In another embodiment, the invention provides antibodies that bind to the same epitope as do the various anti-IL-13 antibodies of the invention provided herein. Such additional antibodies can be identified based on their ability to cross-compete (e.g., to competitively inhibit the binding of, in a statistically significant manner) with other antibodies of the invention in standard IL-13 binding assays. The ability of a test antibody to inhibit the binding of antibodies of the present invention to human IL-13 demonstrates that the test antibody can compete with that antibody for binding to human IL-13; such an antibody may, according to non-limiting theory, bind to the same or a related (e.g., a structurally similar or spatially proximal) epitope on human IL-13 as the antibody with which it competes. In a certain

embodiment, the antibody that binds to the same epitope on human IL-13 as the antibodies of the present invention is a human monoclonal antibody. Such human monoclonal antibodies can be prepared and isolated as described in the Examples.

Engineered and Modified Antibodies

[0096] An antibody of the invention further can be prepared using an antibody having one or more of the V_H and/or V_L sequences shown herein as starting material to engineer a modified antibody, which modified antibody may have altered properties from the starting antibody. An antibody can be engineered by modifying one or more residues within one or both variable regions (i. e., V_H and/or V_L), for example within one or more CDR regions and/or within one or more framework regions. Additionally or alternatively, an antibody can be engineered by modifying residues within the constant region(s), for example to alter the effector function(s) of the antibody.

[0097] One type of variable region engineering that can be performed is CDR grafting. Antibodies interact with target antigens predominantly through amino acid residues that are located in the six heavy and light chain complementarity determining regions (CDRs). For this reason, the amino acid sequences within CDRs are more diverse between individual antibodies than sequences outside of CDRs. Because CDR sequences are responsible for most antibody-antigen interactions, it is possible to express recombinant antibodies that mimic the properties of specific naturally occurring antibodies by constructing expression vectors that include CDR sequences from the specific naturally occurring antibody grafted onto framework sequences from a different antibody with different properties (see, e.g., Riechmann, L. et al., 1998 Nature 332:323-327; Jones, P. et al., 1986 Nature 321:522-525; Queen, C. et al., 1989 Proc. Natl. Acad. Sci. U.S.A. 86:10029-10033; U.S. Pat. No. 5,225,539 to winter, and U.S. Pat. Nos. 5,530,101; 5,585,089; 5,693,762 and 6,180,370 to Queen et al.)

[0098] Accordingly, another embodiment of the invention pertains to an isolated monoclonal antibody, or antigen binding portion thereof, comprising a heavy chain variable region comprising CDR1 sequences having an amino acid sequence selected from the group consisting of SEQ ID NOs: 6-7; CDR2 sequences having an amino acid sequence of SEQ ID NO: 8; CDR3 sequences having an amino acid sequence selected from the group consisting of SEQ ID NOs: 9-10, respectively; and a light chain variable region having CDR1 sequences having an amino acid sequence selected from the group consisting of SEQ ID NOs: 16-18; CDR2 sequences having an amino acid sequence of SEQ ID NO: 18; and CDR3 sequences consisting of an amino acid sequence selected from the group consisting of SEQ ID NOs: 20-22, respectively. Thus, such antibodies contain the V_H and V_L CDR sequences of monoclonal antibodies, yet may contain different framework sequences from these antibodies.

[0099] Such framework sequences can be obtained from public DNA databases or published references that include germline antibody gene sequences. For example, germline DNA sequences for human heavy and light chain variable region genes can be found in the “VBbase” human germline sequence database (available on the Internet at www.mrc-cpe.cam.ac.uk/vbase), as well as in Kabat, E. A., et al., 1991 Sequences of Proteins of Immunological Interest, Fifth

Edition, U.S. Department of Health and Human Services, NIH Publication No. 91-3242; Tomlinson, I. M., et al., 1992 *J. Mol. Biol.* 227:776-798; and Cox, J. P. L. et al., 1994 *Eur. J. Immunol.* 24:827-836; the contents of each of which are expressly incorporated herein by reference.

[0100] An example of framework sequences for use in the antibodies of the invention are those that are structurally similar to the framework sequences used by selected antibodies of the invention, e.g., consensus sequences and/or framework sequences used by monoclonal antibodies of the invention. The V_H CDR1, 2 and 3 sequences, and the V_L CDR1, 2 and 3 sequences, can be grafted onto framework regions that have the identical sequence as that found in the germline immunoglobulin gene from which the framework sequence derive, or the CDR sequences can be grafted onto framework regions that contain one or more mutations as compared to the germline sequences. For example, it has been found that in certain instances it is beneficial to mutate residues within the framework regions to maintain or enhance the antigen binding ability of the antibody (see e.g., U.S. Pat. Nos. 5,530,101; 5,585,089; 5,693,762 and 6,180,370 to Queen et al).

[0101] Another type of variable region modification is to mutate amino acid residues within the V_H and/or V_L CDR1, CDR2 and/or CDR3 regions to thereby improve one or more binding properties (e.g., affinity) of the antibody of interest, known as "affinity maturation." Site-directed mutagenesis or PCR-mediated mutagenesis can be performed to introduce the mutation(s) and the effect on antibody binding, or other functional property of interest, can be evaluated in *in vitro* or *in vivo* assays as described herein and provided in the Examples. Conservative modifications (as discussed above) can be introduced. The mutations may be amino acid substitutions, additions or deletions. Moreover, typically no more than one, two, three, four or five residues within a CDR region are altered.

[0102] Accordingly, in another embodiment, the invention provides isolated anti-IL-13 monoclonal antibodies, or antigen binding portions thereof, consisting of a heavy chain variable region having: a V_H CDR1 region consisting of an amino acid sequence selected from the group having SEQ ID NOs: 6-7 or an amino acid sequence having one, two, three, four or five amino acid substitutions, deletions or additions as compared to SEQ ID NOs: 6-7; a V_H CDR2 region having an amino acid sequence of SEQ ID NO: 8, or an amino acid sequence having one, two, three, four or five amino acid substitutions, deletions or additions as compared to SEQ ID NO: 8; a V_H CDR3 region having an amino acid sequence selected from the group consisting of SEQ ID NOs: 9-10, or an amino acid sequence having one, two, three, four or five amino acid substitutions, deletions or additions as compared to SEQ ID NOs: 9-10; a V_L CDR1 region having an amino acid sequence selected from the group consisting of SEQ ID NOs: 16-18, or an amino acid sequence having one, two, three, four or five amino acid substitutions, deletions or additions as compared to SEQ ID NOs: 16-18; a V_L CDR2 region having an amino acid sequence of SEQ ID NO: 19, or an amino acid sequence having one, two, three, four or five amino acid substitutions, deletions or additions as compared to SEQ ID NO: 19; and a V_L CDR3 region having an amino acid sequence selected from the group consisting of SEQ ID NOs: 20-22, or an

amino acid sequence having one, two, three, four or five amino acid substitutions, deletions or additions as compared to SEQ ID NOs: 20-22.

[0103] Engineered antibodies of the invention include those in which modifications have been made to framework residues within V_H and/or V_L , e.g. to improve the properties of the antibody. Typically such framework modifications are made to decrease the immunogenicity of the antibody. For example, one approach is to "backmutate" one or more framework residues to the corresponding germline sequence. More specifically, an antibody that has undergone somatic mutation may contain framework residues that differ from the germline sequence from which the antibody is derived. Such residues can be identified by comparing the antibody framework sequences to the germline sequences from which the antibody is derived. To return the framework region sequences to their germline configuration, the somatic mutations can be "backmutated" to the germline sequence by, for example, site-directed mutagenesis or PCR-mediated mutagenesis. Such "backmutated" antibodies are also intended to be encompassed by the invention.

[0104] Another type of framework modification involves mutating one or more residues within the framework region, or even within one or more CDR regions, to remove T cell—epitopes to thereby reduce the potential immunogenicity of the antibody. This approach is also referred to as "deimmunization" and is described in further detail in U.S. Patent Publication No. 20030153043 by Carr et al.

[0105] In addition or alternative to modifications made within the framework or CDR regions, antibodies of the invention may be engineered to include modifications within the Fc region, typically to alter one or more functional properties of the antibody, such as serum half-life, complement fixation, Fc receptor binding, and/or antigen-dependent cellular cytotoxicity. Furthermore, an antibody of the invention may be chemically modified (e.g., one or more chemical moieties can be attached to the antibody) or be modified to alter its glycosylation, again to alter one or more functional properties of the antibody. Each of these embodiments is described in further detail below. The numbering of residues in the Fc region is that of the EU index of Kabat.

[0106] In one embodiment, the hinge region of CH1 is modified such that the number of cysteine residues in the hinge region is altered, e.g., increased or decreased. This approach is described further in U.S. Pat. No. 5,677,425 by Bodmer et al. The number of cysteine residues in the hinge region of CH1 is altered to, for example, facilitate assembly of the light and heavy chains or to increase or decrease the stability of the antibody.

[0107] In another embodiment, the Fc hinge region of an antibody is mutated to decrease the biological half-life of the antibody. More specifically, one or more amino acid mutations are introduced into the CH2-CH3 domain interface region of the Fc-hinge fragment such that the antibody has impaired Staphylococcal protein A (SpA) binding relative to native Fc-hinge domain SpA binding. This approach is described in further detail in U.S. Pat. No. 6,165,745 by Ward et al.

[0108] In another embodiment, the antibody is modified to increase its biological half-life. Various approaches are possible. For example, one or more of the following mutations can be introduced: T252L, T254S, T256F, as described in U.S. Pat. No. 6,277,375 to Ward. Alternatively, to increase the biological half life, the antibody can be altered within the

CH1 or CL region to contain a salvage receptor binding epitope taken from two loops of a CH2 domain of an Fc region of an IgG, as described in U.S. Pat. Nos. 5,869,046 and 6,121,022 by Presta et al.

[0109] In yet other embodiments, the Fc region is altered by replacing at least one amino acid residue with a different amino acid residue to alter the effector functions of the antibody. For example, one or more amino acids can be replaced with a different amino acid residue such that the antibody has an altered affinity for an effector ligand but retains the antigen-binding ability of the parent antibody. The effector ligand to which affinity is altered can be, for example, an Fc receptor or the C1 component of complement. This approach is described in further detail in U.S. Pat. Nos. 5,624,821 and 5,648,260, both by Winter et al.

[0110] In another embodiment, one or more amino acids selected from amino acid residues can be replaced with a different amino acid residue such that the antibody has altered Clq binding and/or reduced or abolished complement dependent cytotoxicity (CDC). This approach is described in further detail in U.S. Pat. No. 6,194,551 by Idusogie et al.

[0111] In another embodiment, one or more amino acid residues are altered to thereby alter the ability of the antibody to fix complement. This approach is described further in PCT Publication WO 94/29351 by Bodmer et al.

[0112] In yet another embodiment, the Fc region is modified to increase the ability of the antibody to mediate antibody dependent cellular cytotoxicity (ADCC) and/or to increase the affinity of the antibody for an Fc γ receptor by modifying one or more amino acids. This approach is described further in PCT Publication WO 00/42072 by Presta. Moreover, the binding sites on human IgG1 for Fc γ R1, Fc γ R2, Fc γ R3 and FcRn have been mapped and variants with improved binding have been described (see Shields, R. L. et al., 2001 J. Biol. Chem. 276:6591-6604).

[0113] In still another embodiment, the glycosylation of an antibody is modified. For example, an aglycosylated antibody can be made (i.e., the antibody lacks glycosylation). Glycosylation can be altered to, for example, increase the affinity of the antibody for "antigen". Such carbohydrate modifications can be accomplished by, for example, altering one or more sites of glycosylation within the antibody sequence. For example, one or more amino acid substitutions can be made that result in elimination of one or more variable region framework glycosylation sites to thereby eliminate glycosylation at that site. Such aglycosylation may increase the affinity of the antibody for antigen. Such an approach is described in further detail in U.S. Pat. Nos. 5,714,350 and 6,350,861 by Co et al.

[0114] Additionally or alternatively, an antibody can be made that has an altered type of glycosylation, such as a hypofucosylated antibody having reduced amounts of fucosyl residues or an antibody having increased bisecting GlcNac structures. Such altered glycosylation patterns have been demonstrated to increase the ADCC ability of antibodies. Such carbohydrate modifications can be accomplished by, for example, expressing the antibody in a host cell with altered glycosylation machinery. Cells with altered glycosylation machinery have been described in the art and can be used as host cells in which to express recombinant antibodies of the invention to thereby produce an antibody with altered glycosylation. For example, EP 1,176,195 by Hang et al. describes a cell line with a functionally disrupted FUT8 gene, which encodes a fucosyl transferase, such that anti-

bodies expressed in such a cell line exhibit hypofucosylation. PCT Publication WO 03/035835 by Presta describes a variant CHO cell line, Lec13 cells, with reduced ability to attach fucose to Asn(297)-linked carbohydrates, also resulting in hypofucosylation of antibodies expressed in that host cell (see also Shields, R. L. et al., 2002 J. Biol. Chem. 277:26733-26740). PCT Publication WO 99/54342 by Umana et al. describes cell lines engineered to express glycoprotein-modifying glycosyl transferases (e.g., beta(1,4)-N acetylglucosaminyltransferase III (GnTIII)) such that antibodies expressed in the engineered cell lines exhibit increased bisecting GlcNac structures which results in increased ADCC activity of the antibodies (see also Umana et al., 1999 Nat. Biotech. 17:176-180). Another modification of the antibodies herein that is contemplated by the invention is pegylation. An antibody can be pegylated to, for example, increase the biological (e.g., serum) half-life of the antibody. To pegylate an antibody, the antibody, or fragment thereof, typically is reacted with polyethylene glycol (PEG), such as a reactive ester or aldehyde derivative of PEG, under conditions in which one or more PEG groups become attached to the antibody or antibody fragment. The pegylation can be carried out by an acylation reaction or an alkylation reaction with a reactive PEG molecule (or an analogous reactive water-soluble polymer). As used herein, the term "polyethylene glycol" is intended to encompass any of the forms of PEG that have been used to derivatize other proteins, such as mono (C1-C10) alkoxy- or aryloxy-polyethylene glycol or polyethylene glycol-maleimide. In certain embodiments, the antibody to be pegylated is an aglycosylated antibody. Methods for pegylating proteins are known in the art and can be applied to the antibodies of the invention. See for example, EP 0 154 316 by Nishimura et al. and EP 0 401 384 by Ishikawa et al.

Methods of Engineering Antibodies

[0115] As discussed above, the anti-IL-13 antibodies having V_H and V_L sequences shown herein can be used to create new anti-IL-13 antibodies by modifying the V_H and/or V_L sequences, or the constant region(s) attached thereto. Thus, in another aspect of the invention, the structural features of an anti-IL-13 antibody of the invention are used to create structurally related anti-IL-13 antibodies that retain at least one functional property of the antibodies of the invention, such as binding to human IL-13 and also inhibiting one or more functional properties of IL-13 (e.g., receptor binding, inhibition of mediator release).

[0116] For example, one or more CDR regions of the antibodies of the present invention, or mutations thereof, can be combined recombinantly with known framework regions and/or other CDRs to create additional, recombinantly-engineered, anti-IL-13 antibodies of the invention, as discussed above. Other types of modifications include those described in the previous section. The starting material for the engineering method is one or more of the V_H and/or V_L sequences provided herein, or one or more CDR regions thereof. To create the engineered antibody, it is not necessary to actually prepare (i.e., express as a protein) an antibody having one or more of the V_H and/or V_L sequences provided herein, or one or more CDR regions thereof. Rather, the information contained in the sequence(s) is used as the starting material to create a "second generation" sequence(s)

derived from the original sequence(s) and then the “second generation” sequence(s) is prepared and expressed as a protein.

[0117] Accordingly, in another embodiment, the invention provides a method for preparing an anti-IL-13 antibody consisting of: a heavy chain variable region antibody sequence having a CDR1 sequence selected from the group consisting of SEQ ID NOs: 6-7, a CDR2 sequence of SEQ ID NO: 8 and/or a CDR3 sequence selected from the group consisting of SEQ ID NOs: 9-10; and a light chain variable region antibody sequence having a CDR1 sequence selected from the group consisting of SEQ ID NOs: 16-18, a CDR2 sequence of SEQ ID NO: 19 and/or a CDR3 sequence selected from the group consisting of SEQ ID NOs: 20-22; altering at least one amino acid residue within the heavy chain variable region antibody sequence and/or the light chain variable region antibody sequence to create at least one altered antibody sequence; and expressing the altered antibody sequence as a protein.

[0118] Standard molecular biology techniques can be used to prepare and express the altered antibody sequence. The antibody encoded by the altered antibody sequence(s) is one that retains one, some or all of the functional properties of the anti-IL-13 antibodies described herein, which functional properties include, but are not limited to, specifically binding to human IL-13; and the antibody exhibits at least one of the following functional properties: the antibody inhibits binding of IL-13 protein to the IL-13 receptor, or the antibody inhibits IL-13 receptor binding preventing or ameliorating an inflammatory, fibrotic or allergic condition, particularly an inflammatory or obstructive airways disease, or the antibody inhibits IL-13 receptor binding thereby preventing or ameliorating asthma.

[0119] The altered antibody may exhibit one or more, two or more, or three or more of the functional properties discussed above.

[0120] The functional properties of the altered antibodies can be assessed using standard assays available in the art and/or described herein, such as those set forth in the Examples (e.g., ELISAs).

[0121] In certain embodiments of the methods of engineering antibodies of the invention, mutations can be introduced randomly or selectively along all or part of an anti-IL-13 antibody coding sequence and the resulting modified anti-IL-13 antibodies can be screened for binding activity and/or other functional properties as described herein. Mutational methods have been described in the art. For example, PCT Publication WO 02/092780 by Short describes methods for creating and screening antibody mutations using saturation mutagenesis, synthetic ligation assembly, or a combination thereof. Alternatively, PCT Publication WO 03/074679 by Lazar et al. describes methods of using computational screening methods to optimize physicochemical properties of antibodies.

Nucleic Acid Molecules Encoding Antibodies of the Invention

[0122] Another aspect of the invention pertains to nucleic acid molecules that encode the antibodies of the invention. The nucleic acids may be present in whole cells, in a cell lysate, or may be nucleic acids in a partially purified or substantially pure form. A nucleic acid is “isolated” or “rendered substantially pure” when purified away from other cellular components or other contaminants, e.g., other cel-

lular nucleic acids or proteins, by standard techniques, including alkaline/SDS treatment, CsCl banding, column chromatography, agarose gel electrophoresis and others well known in the art. See, F. Ausubel, et al., ed. 1987 Current Protocols in Molecular Biology, Greene Publishing and Wiley Interscience, New York. A nucleic acid of the invention can be, for example, DNA or RNA and may or may not contain intronic sequences. In an embodiment, the nucleic acid is a cDNA molecule. The nucleic acid may be present in a vector such as a phage display vector, or in a recombinant plasmid vector.

[0123] Nucleic acids of the invention can be obtained using standard molecular biology techniques. For antibodies expressed by hybridomas (e.g., hybridomas prepared from transgenic mice carrying human immunoglobulin genes as described further below), cDNAs encoding the light and heavy chains of the antibody made by the hybridoma can be obtained by standard PCR amplification or cDNA cloning techniques. For antibodies obtained from an immunoglobulin gene library (e.g., using phage display techniques), nucleic acid encoding the antibody can be recovered from various phage clones that are members of the library.

[0124] Once DNA fragments encoding V_H and V_L segments are obtained, these DNA fragments can be further manipulated by standard recombinant DNA techniques, for example to convert the variable region genes to full-length antibody chain genes, to Fab fragment genes or to an scFv gene. In these manipulations, a V_L - or V_H -encoding DNA fragment is operatively linked to another DNA molecule, or to a fragment encoding another protein, such as an antibody constant region or a flexible linker. The term “operatively linked”, as used in this context, is intended to mean that the two DNA fragments are joined in a functional manner, for example, such that the amino acid sequences encoded by the two DNA fragments remain in-frame, or such that the protein is expressed under control of a desired promoter.

[0125] The isolated DNA encoding the V_H region can be converted to a full-length heavy chain gene by operatively linking the V_H -encoding DNA to another DNA molecule encoding heavy chain constant regions (CH1, CH2 and CH3). The sequences of human heavy chain constant region genes are known in the art (see e.g., Kabat, E. A., et al., 1991 Sequences of Proteins of Immunological Interest, Fifth Edition, U.S. Department of Health and Human Services, NIH Publication No. 91-3242) and DNA fragments encompassing these regions can be obtained by standard PCR amplification. The heavy chain constant region can be an IgG1, IgG2, IgG3, IgG4, IgA, IgE, IgM or IgD constant region. For a Fab fragment heavy chain gene, the V_H -encoding DNA can be operatively linked to another DNA molecule encoding only the heavy chain CH1 constant region.

[0126] The isolated DNA encoding the V_L region can be converted to a full-length light chain gene (as well as to a Fab light chain gene) by operatively linking the V_L -encoding DNA to another DNA molecule encoding the light chain constant region, CL. The sequences of human light chain constant region genes are known in the art (see e.g., Kabat, E. A., et al., 1991 Sequences of Proteins of Immunological Interest, Fifth Edition, U.S. Department of Health and Human Services, NIH Publication No. 91-3242) and DNA fragments encompassing these regions can be obtained by standard PCR amplification. The light chain constant region can be a kappa or a lambda constant region.

[0127] To create an scFv gene, the V_H - and V_L -encoding DNA fragments are operatively linked to another fragment encoding a flexible linker, e.g., encoding the amino acid sequence (Gly4-Ser)₃, such that the V_H and V_L sequences can be expressed as a contiguous single-chain protein, with the V_L and V_H regions joined by the flexible linker (see e.g., Bird et al., 1988 Science 242:423-426; Huston et al., 1988 Proc. Natl. Acad. Sci. USA 85:5879-5883; McCafferty et al., 1990 Nature 348:552-554).

Production of Monoclonal Antibodies of the Invention

[0128] Monoclonal antibodies (mAbs) can be produced by a variety of techniques, including conventional monoclonal antibody methodology e.g., the standard somatic cell hybridization technique of Kohler and Milstein, 1975 Nature 256: 495. Many techniques for producing monoclonal antibody can be employed e.g., viral or oncogenic transformation of B lymphocytes.

[0129] An animal system for preparing hybridomas is the murine system. Hybridoma production in the mouse is a well established procedure Immunization protocols and techniques for isolation of immunized splenocytes for fusion are known in the art. Fusion partners (e.g., murine myeloma cells) and fusion procedures are also known.

[0130] Chimeric or humanized antibodies of the present invention can be prepared based on the sequence of a murine monoclonal antibody prepared as described above. DNA encoding the heavy and light chain immunoglobulins can be obtained from the murine hybridoma of interest and engineered to contain non-murine (e.g., human) immunoglobulin sequences using standard molecular biology techniques. For example, to create a chimeric antibody, the murine variable regions can be linked to human constant regions using methods known in the art (see e.g., U.S. Pat. No. 4,816,567 to Cabilly et al.). To create a humanized antibody, the murine CDR regions can be inserted into a human framework using methods known in the art (see e.g., U.S. Pat. No. 5,225,539 to Winter, and U.S. Pat. Nos. 5,530,101; 5,585,089; 5,693,762 and, 6,180,370 to Queen. et al.

[0131] In a certain embodiment, the antibodies of the invention are human monoclonal antibodies. Such human monoclonal antibodies directed against IL-13 can be generated using transgenic or transchromosomal mice carrying parts of the human immune system rather than the mouse system. These transgenic and transchromosomal mice include mice referred to herein as HuMAb mice and KM mice, respectively, and are collectively referred to herein as "human Ig mice."

[0132] The HuMAb Mouse® (Medarex, Inc.) contains human immunoglobulin gene miniloci that encode un-rearranged human heavy (μ and γ) and κ light chain immunoglobulin sequences, together with targeted mutations that inactivate the endogenous μ and κ chain loci (see e.g., Lonberg, et al., 1994 Nature 368(6474): 856-859). Accordingly, the mice exhibit reduced expression of mouse IgM or κ , and in response to immunization, the introduced human heavy and light chain transgenes undergo class switching and somatic mutation to generate high affinity human IgGk monoclonal (Lonberg, N. et al., 1994 supra; reviewed in Lonberg, N., 1994 Handbook of Experimental Pharmacology 113:49-101; Lonberg, N. and Huszar, D., 1995 Intern. Rev. Immunol. 13: 65-93, and Harding, F. and Lonberg, N., 1995 Ann. N. Y. Acad. Sci. 764:536-546). The preparation and use of HuMAb mice, and the genomic modifications

carried by such mice, is further described in Taylor, L. et al., 1992 Nucleic Acids Research 20:6287-6295; Chen, J. et al., 1993 International Immunology 5: 647-656; Tuailon et al., 1993 Proc. Natl. Acad. Sci. USA 94:3720-3724; Choi et al., 1993 Nature Genetics 4:117-123; Chen, J. et al., 1993 EMBO J. 12: 821-830; Tuailon et al., 1994 J. Immunol. 152:2912-2920; Taylor, L. et al., 1994 International Immunology 579-591; and Fishwild, D. et al., 1996 Nature Biotechnology 14: 845-851, the contents of all of which are hereby specifically incorporated by reference in their entirety. See further, U.S. Pat. Nos. 5,545,806; 5,569,825; 5,625,126; 5,633,425; 5,789,650; 5,877,397; 5,661,016; 5,814,318; 5,874,299; and 5,770,429; all to Lonberg and Kay; U.S. Pat. No. 5,545,807 to Surani et al.; PCT Publication Nos. WO 92103918, WO 93/12227, WO 94/25585, WO 97113852, WO 98/24884 and WO 99/45962, all to Lonberg and Kay; and PCT Publication No. WO 01/14424 to Korman et al.

[0133] In another embodiment, human antibodies of the invention can be raised using a mouse that carries human immunoglobulin sequences on transgenes and transchromosomes such as a mouse that carries a human heavy chain transgene and a human light chain transchromosome. Such mice, referred to herein as "KM mice", are described in detail in PCT Publication WO 02/43478 to Ishida et al.

[0134] Still further, alternative transgenic animal systems expressing human immunoglobulin genes are available in the art and can be used to raise anti-IL-13 antibodies of the invention. For example, an alternative transgenic system referred to as the Xenomouse (Abgenix, Inc.) can be used; such mice are described in, for example, U.S. Pat. Nos. 5,939,598; 6,075,181; 6,114,598; 6,150,584 and 6,162,963 to Kucherlapati et al.

[0135] Moreover, alternative transchromosomal animal systems expressing human immunoglobulin genes are available in the art and can be used to raise anti-IL-13 antibodies of the invention. For example, mice carrying both a human heavy chain transchromosome and a human light chain transchromosome, referred to as "TC mice" can be used; such mice are described in Tomizuka et al., 2000 Proc. Natl. Acad. Sci. USA 97:722-727. Furthermore, cows carrying human heavy and light chain transchromosomes have been described in the art (Kuroiwa et al., 2002 Nature Biotechnology 20:889-894) and can be used to raise anti-IL-13 antibodies of the invention.

[0136] Human monoclonal antibodies of the invention can also be prepared using phage display methods for screening libraries of human immunoglobulin genes. Such phage display methods for isolating human antibodies are established in the art. See for example: U.S. Pat. Nos. 5,223,409; 5,403,484; and 5,571,698 to Ladner et al.; U.S. Pat. Nos. 5,427,908 and 5,580,717 to Dower et al.; U.S. Pat. Nos. 5,969,108 and 6,172,197 to McCafferty et al.; and U.S. Pat. Nos. 5,885,793; 6,521,404; 6,544,731; 6,555,313; 6,582,915 and 6,593,081 to Griffiths et al.

[0137] Human monoclonal antibodies of the invention can also be prepared using SCID mice into which human immune cells have been reconstituted such that a human antibody response can be generated upon immunization. Such mice are described in, for example, U.S. Pat. Nos. 5,476,996 and 5,698,767 to Wilson et al.

Generation of Human Monoclonal Antibodies Against IL-13

[0138] Purified recombinant human (hr) IL-13 conjugated to Pan DR T helper Epitopes (PADRE), is used as the antigen. Fully human monoclonal antibodies to IL-13 are prepared using HCo7 strains of HuMab transgenic mice which express human antibody genes. In this mouse strain, the endogenous mouse kappa light chain gene can be homozygously disrupted as described in Chen et al., 1993 EMBO J. 12:811-820 and the endogenous mouse heavy chain gene can be homozygously disrupted as described in Example 1 of PCT Publication WO 01109187. This mouse strain carries a human kappa light chain transgene, KCo5, as described in Fishwild et al., 1996 Nature Biotechnology 14:845-851 and the HCo7 human heavy chain transgene as described in U.S. Pat. Nos. 5,545,806; 5,625,825; and 5,545,807.

[0139] To generate fully human monoclonal antibodies to IL-13 of the invention, HuMab mice are immunized with a mixture of purified recombinant IL-13 derived from HEK-EBNA/PADRE conjugate (42 ug/mouse) and Quil A (15 ug/mouse, Accurate Chemical). General immunization schemes for HuMab mice are described in Lonberg, N. et al., 1994 Nature 368(6474): 856-859; Fishwild, D. et al., 1996 Nature Biotechnology 14:845-851 and PCT Publication WO 98/24884. Transgenic mice are immunized either intravenously (IV), or subcutaneously (SC) between day 1-71. Mice are boosted intravenously with antigen (without adjuvant) 2 days before sacrifice and removal of the spleen. RNA was isolated from spleens using the Nucleospin RNA II isolation kit (BD Biosciences/Clontech). The RNA was used to generate a phage display library of randomly assorted H and L chain variable domains in a Fab phage display vector as described in U.S. Pat. No. 6,794,132. The phage display library was subjected to five rounds of selection using biotinylated hrIL-13 in a solution-phase equilibrium binding protocol as described in the patent. The first four rounds of selection employed hrIL-13 at 10^{-8} M and the last round of selection employed hrIL-13 at 10^{-9} M. The final signal to noise ratio determined by counting pfu's recovered in the presence of antigen divided by pfu's recovered in the absence of antigen was 37 for this library, indicating that greater than 90% of the phage selected were expressing antibodies that bound hrIL-13. The phage display library was then subcloned into a plasmid vector for the expression of soluble Fab as described in U.S. Pat. No. 6,794,132.

Generation of Transfectomas Producing Monoclonal Antibodies

[0140] Antibodies of the invention also can be produced in a host cell transfectoma using, for example, a combination of recombinant DNA techniques and gene transfection methods as is well known in the art (e.g., Morrison, S. (1985) Science 229:1202).

[0141] For example, to express the antibodies, or antibody fragments thereof, DNAs encoding partial or full-length light and heavy chains, can be obtained by standard molecular biology techniques (e.g., PCR amplification or cDNA cloning using a hybridoma that expresses the antibody of interest) and the DNAs can be inserted into expression vectors such that the genes are operatively linked to transcriptional and translational control sequences. In this context, the term "operatively linked" is intended to mean that an antibody gene is ligated into a vector such that transcrip-

tional and translational control sequences within the vector serve their intended function of regulating the transcription and translation of the antibody gene. The expression vector and expression control sequences are chosen to be compatible with the expression host cell used. The antibody light chain gene and the antibody heavy chain gene can be inserted into separate vector or, more typically, both genes are inserted into the same expression vector. The antibody genes are inserted into the expression vector by standard methods (e.g., ligation of complementary restriction sites on the antibody gene fragment and vector, or blunt end ligation if no restriction sites are present). The light and heavy chain variable regions of the antibodies described herein can be used to create full-length antibody genes of any antibody isotype by inserting them into expression vectors already encoding heavy chain constant and light chain constant regions of the desired isotype such that the V_H segment is operatively linked to the CH segment(s) within the vector and the V_L segment is operatively linked to the CL segment within the vector. Additionally or alternatively, the recombinant expression vector can encode a signal peptide that facilitates secretion of the antibody chain from a host cell. The antibody chain gene can be cloned into the vector such that the signal peptide is linked in frame to the amino terminus of the antibody chain gene. The signal peptide can be an immunoglobulin signal peptide or a heterologous signal peptide (i.e., a signal peptide from a non-immunoglobulin protein).

[0142] In addition to the antibody chain genes, the recombinant expression vectors of the invention carry regulatory sequences that control the expression of the antibody chain genes in a host cell. The term "regulatory sequence" is intended to include promoters, enhancers and other expression control elements (e.g., polyadenylation signals) that control the transcription or translation of the antibody chain genes. Such regulatory sequences are described, for example, in Goeddel (Gene Expression Technology. Methods in Enzymology 185, Academic Press, San Diego, Calif. 1990). It will be appreciated by those skilled in the art that the design of the expression vector, including the selection of regulatory sequences, may depend on such factors as the choice of the host cell to be transformed, the level of expression of protein desired, etc. Regulatory sequences for mammalian host cell expression include viral elements that direct high levels of protein expression in mammalian cells, such as promoters and/or enhancers derived from cytomegalovirus (CMV), Simian Virus 40 (SV40), adenovirus (e.g., the adenovirus major late promoter (AdMLP)), and polyoma. Alternatively, nonviral regulatory sequences may be used, such as the ubiquitin promoter or P-globin promoter. Still further, regulatory elements composed of sequences from different sources, such as the SRa promoter system, which contains sequences from the SV40 early promoter and the long terminal repeat of human T cell leukemia virus type 1 (Takebe, Y. et al., 1988 Mol. Cell. Biol. 8:466-472).

[0143] In addition to the antibody chain genes and regulatory sequences, the recombinant expression vectors of the invention may carry additional sequences, such as sequences that regulate replication of the vector in host cells (e.g., origins of replication) and selectable marker genes. The selectable marker gene facilitates selection of host cells into which the vector has been introduced (see, e.g., U.S. Pat. Nos. 4,399,216, 4,634,665 and 5,179,017, all by Axel et al.).

For example, typically the selectable marker gene confers resistance to drugs, such as G418, hygromycin or methotrexate, on a host cell into which the vector has been introduced. Selectable marker genes include the dihydrofolate reductase (DHFR) gene (for use in dhfr- host cells with methotrexate selection/amplification) and the neo gene (for G418 selection).

[0144] For expression of the light and heavy chains, the expression vector(s) encoding the heavy and light chains is transfected into a host cell by standard techniques. The various forms of the term “transfection” are intended to encompass a wide variety of techniques commonly used for the introduction of exogenous DNA into a prokaryotic or eukaryotic host cell, e.g., electroporation, calcium-phosphate precipitation, DEAE-dextran transfection and the like. It is theoretically possible to express the antibodies of the invention in either prokaryotic or eukaryotic host cells. Expression of antibodies in eukaryotic cells, in particular mammalian host cells, is discussed because such eukaryotic cells, and in particular mammalian cells, are more likely than prokaryotic cells to assemble and secrete a properly folded and immunologically active antibody. Prokaryotic expression of antibody genes has been reported to be ineffective for production of high yields of active antibody (Boss, M. A. and Wood, C. R., 1985 *Immunology Today* 6:12-13).

[0145] Mammalian host cells for expressing the recombinant antibodies of the invention include Chinese Hamster Ovary (CHO cells) (including dhfr-CHO cells, described Urlaub and Chasin, 1980 *Proc. Natl. Acad. Sci. USA* 77:4216-4220 used with a DHFR selectable marker, e.g., as described in R. J. Kaufman and P.A. Sharp, 1982 *Mol. Biol.* 159:601-621, NSO myeloma cells, COS cells and SP2 cells. When recombinant expression vectors encoding antibody genes are introduced into mammalian host cells, the antibodies are produced by culturing the host cells for a period of time sufficient to allow for expression of the antibody in the host cells or secretion of the antibody into the culture medium in which the host cells are grown. Antibodies can be recovered from the culture medium using standard protein purification methods.

Immunoconjugates

[0146] In another aspect, the present invention features an anti-IL-13 antibody, or a fragment thereof, conjugated to a therapeutic moiety, such as a cytotoxin, a drug (e.g., an immunosuppressant) or a radiotoxin. Such conjugates are referred to herein as “immunoconjugates” Immunoconjugates that include one or more cytotoxins are referred to as “immunotoxins.” A cytotoxin or cytotoxic agent includes any agent that is detrimental to (e.g., kills) cells. Examples include taxon, cytochalasin B, gramicidin D, ethidium bromide, emetine, mitomycin, etoposide, tenoposide, vincristine, vinblastine, t. colchicin, doxorubicin, daunorubicin, dihydroxy anthracin dione, mitoxantrone, mithramycin, actinomycin D, 1-dehydrotestosterone, glucocorticoids, procaine, tetracaine, lidocaine, propranolol, and puromycin and analogs or homologs thereof. Therapeutic agents also include, for example, antimetabolites (e.g., methotrexate, 6-mercaptopurine, 6-thioguanine, cytarabine, 5-fluorouracil decarbazine), ablating agents (e.g., mechlorethamine, thiopeta chloraxnbucil, meiphalan, carmustine (BSNU) and lomustine (CCNU), cyclophosphamide, busulfan, dibromomannitol, streptozotocin, mitomycin C, and cis-dichlorodi-

amine platinum (II) (DDP) cisplatin, anthracyclines (e.g., daunorubicin (formerly daunomycin) and doxorubicin), antibiotics (e.g., dactinomycin (formerly actinomycin), bleomycin, mithramycin, and anthramycin (AMC)), and anti-mitotic agents (e.g., vincristine and vinblastine).

[0147] Other examples of therapeutic cytotoxins that can be conjugated to an antibody of the invention include duocarmycins, calicheamicins, maytansines and auristatins, and derivatives thereof. An example of a calicheamicin antibody conjugate is commercially available (Mylotarg™; Wyeth-Ayerst).

[0148] Cytotoxins can be conjugated to antibodies of the invention using linker technology available in the art. Examples of linker types that have been used to conjugate a cytotoxin to an antibody include, but are not limited to, hydrazones, thioethers, esters, disulfides and peptide-containing linkers. A linker can be chosen that is, for example, susceptible to cleavage by low pH within the lysosomal compartment or susceptible to cleavage by proteases, such as proteases preferentially expressed in tumor tissue such as cathepsins (e.g., cathepsins B, C, D).

[0149] For further discussion of types of cytotoxins, linkers and methods for conjugating therapeutic agents to antibodies, see also Saito, G. et al., 2003 *Adv. Drug Deliv. Rev.* 55:199-215; Trail, P. A. et al., 2003 *Cancer Immunol. Immunother.* 52:328-337; Payne, G., 2003 *Cancer Cell* 3:207-212; Allen, T. M., 2002 *Nat. Rev. Cancer* 2:750-763; Pastan, I. and Kreitman, R. J., 2002 *Curr. Opin. Investig. Drugs* 3:1089-1091; Senter, P. D. and Springer, C. J., 2001 *Adv. Drug Deliv. Rev.* 53:247-264.

[0150] Antibodies of the present invention also can be conjugated to a radioactive isotope to generate cytotoxic radiopharmaceuticals, also referred to as radioimmunoconjugates. Examples of radioactive isotopes that can be conjugated to antibodies for use diagnostically or therapeutically include, but are not limited to, iodine¹³¹, indium¹¹¹, yttrium⁹⁰, and lutetium¹⁷⁷. Method for preparing radioimmunoconjugates are established in the art. Examples of radioimmunoconjugates are commercially available, including Zevalin™ (DEC Pharmaceuticals) and Bexxar™ (Corixa Pharmaceuticals), and similar methods can be used to prepare radioimmunoconjugates using the antibodies of the invention.

[0151] The antibody conjugates of the invention can be used to modify a given biological response, and the drug moiety is not to be construed as limited to classical chemical therapeutic agents. For example, the drug moiety may be a protein or polypeptide possessing a desired biological activity. Such proteins may include, for example, an enzymatically active toxin, or active fragment thereof, such as abrin, ricin A, *pseudomonas* exotoxin, or diphtheria toxin; a protein such as tumor necrosis factor or interferon- γ ; or, biological response modifiers such as, for example, lymphokines, interleukin-1 (“IL-1”), interleukin-2 (“IL-2”), interleukin-6 (“IL-6”), granulocyte macrophage colony stimulating factor (“GM-CSF”), granulocyte colony stimulating factor (“G-CSF”), or other growth factors.

[0152] Techniques for conjugating such therapeutic moiety to antibodies are well known, see, e.g., Amon et al., “Monoclonal Antibodies For Immunotargeting Of Drugs In Cancer Therapy”, in *Monoclonal Antibodies And Cancer Therapy*, Reisfeld et al. (eds.), pp. 243-56 (Alan R. Liss, Inc. 1985); Hellstrom et al., “Antibodies For Drug Delivery”, in *Controlled Drug Delivery* (2nd Ed.), Robinson et al. (eds.),

pp. 623-53 (Marcel Dekker, Inc. 1987); Thorpe, "Antibody Carriers Of Cytotoxic Agents In Cancer Therapy: A Review", in *Monoclonal Antibodies '84: Biological And Clinical Applications*, Pinchera et al. (eds.), pp. 475-506 (1985); "Analysis, Results, And Future Prospective Of The Therapeutic Use Of Radiolabeled Antibody In Cancer Therapy", in *Monoclonal Antibodies For Cancer Detection And Therapy*, Baldwin et al. (eds.), pp. 303-16 (Academic Press 1985), and Thorpe et al., "The Preparation And Cytotoxic Properties Of Antibody-Toxin Conjugates", *Immunol. Rev.*, 62:119-58 (1982).

Bispecific Molecules

[0153] In another aspect, the present invention features bispecific molecules comprising an anti-IL-13 antibody, or a fragment thereof, of the invention. An antibody of the invention, or antigen-binding portions thereof, can be derivatized or linked to another functional molecule, e.g., another peptide or protein (e.g., another antibody or ligand for a receptor) to generate a bispecific molecule that binds to at least two different binding sites or target molecules. The antibody of the invention may in fact be derivatized or linked to more than one other functional molecule to generate multi-specific molecules that bind to more than two different binding sites and/or target molecules; such multi-specific molecules are also intended to be encompassed by the term "bispecific molecule" as used herein. To create a bispecific molecule of the invention, an antibody of the invention can be functionally linked (e.g., by chemical coupling, genetic fusion, noncovalent association or otherwise) to one or more other binding molecules, such as another antibody, antibody fragment, peptide or binding mimetic, such that a bispecific molecule results.

[0154] Accordingly, the present invention includes bispecific molecules comprising at least one first binding specificity for IL-13 and a second binding specificity for a second target epitope. For example, the second target epitope is an Fc receptor, e.g., human FcγR1(CD64) or a human Fcα receptor (CD89). Therefore, the invention includes bispecific molecules capable of binding both to FcγR, FcαR or FcεR expressing effector cells (e.g., monocytes, macrophages or polymorphonuclear cells (PMNs), and to target cells expressing IL-13. These bispecific molecules target IL-13 expressing cells to effector cell and trigger Fc receptor-mediated effector cell activities, such as phagocytosis of an IL-13 expressing cells, antibody dependent cell-mediated cytotoxicity (ADCC), cytokine release, or generation of superoxide anion.

[0155] Additionally, for the invention in which the bispecific molecule is multi-specific, the molecule can further include a third binding specificity, in addition to an anti-Fc binding specificity and an anti-IL-13 binding specificity. For example, the third binding specificity could be an anti-enhancement factor (EF) portion, e.g., a molecule which binds to a surface protein involved in cytotoxic activity and thereby increases the immune response against the target cell. The "anti-enhancement factor portion" could be an antibody, functional antibody fragment or a ligand that binds to a given molecule, e.g., an antigen or a receptor, and thereby results in an enhancement of the effect of the binding determinants for the Fc receptor or target cell antigen.

[0156] The "anti-enhancement factor portion" can bind an Fc receptor or a target cell antigen. Alternatively, the anti-enhancement factor portion could bind to an entity that is

different from the entity to which the first and second binding specificities bind. For example, the anti-enhancement factor portion can bind a cytotoxic T-cell (e.g. by CD2, CD3, CD8, CD28, CD4, CD44, ICAM-1 or other immune cell that results in an increased immune response against the target cell).

[0157] In one embodiment, the bispecific molecules of the invention comprise as a binding specificity at least one antibody, or an antibody fragment thereof, including, e.g., an Fab, Fab', F(ab')₂, Fv, or a single chain Fv. The antibody may also be a light chain or heavy chain dimer, or any minimal fragment thereof such as a Fv or a single chain construct as described in Ladner et al. U.S. Pat. No. 4,946,778, the contents of which is expressly incorporated by reference.

[0158] In one embodiment, the binding specificity for an Fcγ receptor is provided by a monoclonal antibody, the binding of which is not blocked by human immunoglobulin G (IgG). As used herein, the term "IgG receptor" refers to any of the eight γ-chain genes located on chromosome 1. These genes encode a total of twelve transmembrane or soluble receptor isoforms which are grouped into three F_γ receptor classes: FcγR1(CD64), FcγR2(CD32), and FcγR3(CD 16). In another embodiment, the Fcγ receptor is a human high affinity FcγRI. The human FcγRI is a 72 kDa molecule, which shows high affinity for monomeric IgG (10⁸-10⁹ M⁻¹).

[0159] The production and characterization of certain anti-Fcγ monoclonal antibodies are described by Fanger et al. in PCT Publication WO 88/00052 and in U.S. Pat. No. 4,954, 617, the teachings of which are fully incorporated by reference herein. These antibodies bind to an epitope of FcγRI, FcγRII or FcγRIII at a site which is distinct from the Fcγ binding site of the receptor and, thus, their binding is not blocked substantially by physiological levels of IgG. Specific anti-FcγRI antibodies useful in this invention are mAb 22, mAb 32, mAb 44, mAb 62 and mAb 197. The hybridoma producing mAb 32 is available from the American Type Culture Collection, ATCC Accession No. HB9469. In other embodiments, the anti-Fcγ receptor antibody is a humanized form of monoclonal antibody 22 (H22). The production and characterization of the H22 antibody is described in Graziano, R. F. et al., 1995 *J. Immunol* 155 (10): 4996-5002 and PCT Publication WO 94/10332. The 1122 antibody producing cell line was deposited at the American Type Culture Collection under the designation HA022CL1 and has the accession no. CRL 11177.

[0160] In still other embodiments, the binding specificity for an Fc receptor is provided by an antibody that binds to a human IgA receptor, e.g., an Fc-alpha receptor (FcαRI (CD89), the binding of which does not have to be blocked by human immunoglobulin A (IgA). The term "IgA receptor" is intended to include the gene product of one a gene (FcαRI) located on chromosome 19. This gene is known to encode several alternatively spliced transmembrane isoforms of 55 to 110 kDa. FcαRI (CD89) is constitutively expressed on monocytes/macrophages, eosinophilic and neutrophilic granulocytes, but not on non-effector cell populations. FcαRI has medium affinity (5×10⁷ M⁻¹) for both IgA1 and IgA2, which is increased upon exposure to cytokines such as G-CSF or GM-CSF (Morton, H. C. et al., 1996 *Critical Reviews in Immunology* 116:423-440). Four FcαRI-specific monoclonal antibodies, identified as A3,

A59, A62 and A77, which bind Fc α RI outside the IgA ligand binding domain, have been described (Monteiro, R. C. et al., 1992 J. Immunol. 148:1764).

[0161] Fc α RI and Fc γ RI are trigger receptors for use in the bispecific molecules of the invention because they are expressed primarily on immune effector cells, e.g., monocytes, PMNs, macrophages and dendritic cells; expressed at high levels (e.g., 5,000-100,000 per cell); mediators of cytotoxic activities (e.g., ADCC, phagocytosis); mediate enhanced antigen presentation of antigens, including self-antigens, targeted to them.

[0162] Other antibodies which can be employed in the bispecific molecules of the invention are murine, chimeric and humanized monoclonal antibodies.

[0163] The bispecific molecules of the present invention can be prepared by conjugating the constituent binding specificities, e.g., the anti-FcR and anti-IL-13 binding specificities, using methods known in the art. For example, each binding specificity of the bispecific molecule can be generated separately and then conjugated to one another. When the binding specificities are proteins or peptides, a variety of coupling or cross-linking agents can be used for covalent conjugation. Examples of cross-linking agents include protein A, carbodiimide, N-succinimidyl-S-acetyl-thioacetate (SATA), 5,5'-dithiobis(2-nitrobenzoic acid) (DTNB), o-phenylenedimaleimide (oPDM), N-succinimidyl-3-(2-pyridyl-dithio)propionate (SPDP), and sulfo-succinimidyl 4-(N-maleimidomethyl) cyclohexane-1-carboxylate (sulfo-SMCC) (see e.g., Karpovsky et al., 1984 J. Exp. Med. 160:1686; Liu, MA et al., 1985 Proc. Natl. Acad. Sci. USA 82:8648). Other methods include those described in Paulus, 1985 Behring Ins. Mitt. No. 78, 118-132; Brennan et al., 1985 Science 229:81-83), and Glennie et al., 1987 J. Immunol. 139: 2367-2375). Conjugating agents are SATA and sulfo-SMCC, both available from Pierce Chemical Co. (Rockford, Ill.).

[0164] When the binding specificities are antibodies, they can be conjugated by sulfhydryl bonding of the C-terminus hinge regions of the two heavy chains. In a particularly embodiment, the hinge region is modified to contain an odd number of sulfhydryl residues, for example one, prior to conjugation.

[0165] Alternatively, both binding specificities can be encoded in the same vector and expressed and assembled in the same host cell. This method is particularly useful where the bispecific molecule is a mAb \times mAb, mAb \times Fab, Fab \times F(ab')₂ or ligand \times Fab fusion protein. A bispecific molecule of the invention can be a single chain molecule comprising one single chain antibody and a binding determinant, or a single chain bispecific molecule comprising two binding determinants. Bispecific molecules may comprise at least two single chain molecules. Methods for preparing bispecific molecules are described for example in U.S. Pat. No. 5,260,203; U.S. Pat. No. 5,455,030; U.S. Pat. No. 4,881,175; U.S. Pat. No. 5,132,405; U.S. Pat. No. 5,091,513; U.S. Pat. No. 5,476,786; U.S. Pat. No. 5,013,653; U.S. Pat. No. 5,258,498; and U.S. Pat. No. 5,482,858.

[0166] Binding of the bispecific molecules to their specific targets can be confirmed by, for example, enzyme-linked immunosorbent assay (ELISA), radioimmunoassay (RIA), FACS analysis, bioassay (e.g., growth inhibition), or Western Blot assay. Each of these assays generally detects the presence of protein-antibody complexes of particular interest by employing a labeled reagent (e.g., an antibody)

specific for the complex of interest. For example, the FcR-antibody complexes can be detected using e.g., an enzyme-linked antibody or antibody fragment which recognizes and specifically binds to the antibody-FcR complexes. Alternatively, the complexes can be detected using any of a variety of other immunoassays. For example, the antibody can be radioactively labeled and used in a radioimmunoassay (RIA) (see, for example, Weintraub; B., Principles of Radioimmunoassays, Seventh Training Course on Radioligand Assay Techniques, The Endocrine Society, March, 1986, which is incorporated by reference herein). The radioactive isotope can be detected by such means as the use of a γ counter or a scintillation counter or by autoradiography.

Pharmaceutical Compositions

[0167] In another aspect, the present invention provides a composition, e.g., a pharmaceutical composition, containing one or a combination of monoclonal antibodies, or antigen-binding portion(s) thereof, of the present invention, formulated together with a pharmaceutically acceptable carrier. Such compositions may include one or a combination of (e.g., two or more different) antibodies, or immunoconjugates or bispecific molecules of the invention. For example, a pharmaceutical composition of the invention can comprise a combination of antibodies (or immunoconjugates or bispecifics) that bind to different epitopes on the target antigen or that have complementary activities.

[0168] Pharmaceutical compositions of the invention also can be administered in combination therapy, i.e., combined with other agents. For example, the combination therapy can include an anti-IL-13 antibody of the present invention combined with at least one other anti-inflammatory agent. Examples of therapeutic agents that can be used in combination therapy are described in greater detail below in the section on uses of the antibodies of the invention.

[0169] As used herein, "pharmaceutically acceptable carrier" includes any and all solvents, dispersion media, coatings, antibacterial and antifungal agents, isotonic and absorption delaying agents, and the like that are physiologically compatible. The carrier should be suitable for intravenous, intramuscular, subcutaneous, parenteral, spinal or epidermal administration (e.g., by injection or infusion). Depending on the route of administration, the active compound, i.e., antibody, immunoconjugate, or bispecific molecule, may be coated in a material to protect the compound from the action of acids and other natural conditions that may inactivate the compound.

[0170] The pharmaceutical compounds of the invention may include one or more pharmaceutically acceptable salts. A "pharmaceutically acceptable salt" refers to a salt that retains the desired biological activity of the parent compound and does not impart any undesired toxicological effects (see e.g., Berge, S. M., et al., 1977 J. Pharm. Sci. 66:1-19). Examples of such salts include acid addition salts and base addition salts. Acid addition salts include those derived from nontoxic inorganic acids, such as hydrochloric, nitric, phosphoric, sulfuric, hydrobromic, hydroiodic, phosphorous and the like, as well as from nontoxic organic acids such as aliphatic mono- and di-carboxylic acids, phenyl-substituted alkanic acids, hydroxy alkanic acids, aromatic acids, aliphatic and aromatic sulfonic acids and the like. Base addition salts include those derived from alkaline earth metals, such as sodium, potassium, magnesium, calcium and the like, as well as from nontoxic organic amines, such as

N,N'-dibenzylethylenediamine, N-methylglucamine, chlorprocaine, choline, diethanolamine, ethylenediamine, procaine and the like.

[0171] A pharmaceutical composition of the invention also may include a pharmaceutically acceptable anti-oxidant. Examples of pharmaceutically acceptable antioxidants include: water soluble antioxidants, such as ascorbic acid, cysteine hydrochloride, sodium bisulfate, sodium metabisulfite, sodium sulfite and the like; oil-soluble antioxidants, such as ascorbyl palmitate, butylated hydroxyanisole (BHA), butylated hydroxytoluene (BHT), lecithin, propyl gallate, alpha-tocopherol, and the like; and metal chelating agents, such as citric acid, ethylenediamine tetraacetic acid (EDTA), sorbitol, tartaric acid, phosphoric acid, and the like.

[0172] Examples of suitable aqueous and nonaqueous carriers that may be employed in the pharmaceutical compositions of the invention include water, ethanol, polyols (such as glycerol, propylene glycol, polyethylene glycol, and the like), and suitable mixtures thereof, vegetable oils, such as olive oil, and injectable organic esters, such as ethyl oleate. Proper fluidity can be maintained, for example, by the use of coating materials, such as lecithin, by the maintenance of the required particle size in the case of dispersions, and by the use of surfactants.

[0173] These compositions may also contain adjuvants such as preservatives, wetting agents, emulsifying agents and dispersing agents. Prevention of presence of microorganisms may be ensured both by sterilization procedures, supra, and by the inclusion of various antibacterial and antifungal agents, for example, paraben, chlorobutanol, phenol sorbic acid, and the like. It may also be desirable to include isotonic agents, such as sugars, sodium chloride, and the like into the compositions. In addition, prolonged absorption of the injectable pharmaceutical form may be brought about by the inclusion of agents which delay absorption such as, aluminum monostearate and gelatin.

[0174] Pharmaceutically acceptable carriers include sterile aqueous solutions or dispersions and sterile powders for the extemporaneous preparation of sterile injectable solutions or dispersion. The use of such media and agents for pharmaceutically active substances is known in the art. Except insofar as any conventional media or agent is incompatible with the active compound, use thereof in the pharmaceutical compositions of the invention is contemplated. Supplementary active compounds can also be incorporated into the compositions.

[0175] Therapeutic compositions typically must be sterile and stable under the conditions of manufacture and storage. The composition can be formulated as a solution, microemulsion, liposome, or other ordered structure suitable to high drug concentration. The carrier can be a solvent or dispersion medium containing, for example, water, ethanol, polyol (for example, glycerol, propylene glycol, and liquid polyethylene glycol, and the like), and suitable mixtures thereof. The proper fluidity can be maintained, for example, by the use of a coating such as lecithin, by the maintenance of the required particle size in the case of dispersion and by the use of surfactants. In many cases, one can include isotonic agents, for example, sugars, polyalcohols such as mannitol, sorbitol, or sodium chloride in the composition. Prolonged absorption of the injectable compositions can be brought about by including in the composition an agent that delays absorption for example, monostearate salts and gelatin.

[0176] Sterile injectable solutions can be prepared by incorporating the active compound in the required amount in an appropriate solvent with one or a combination of ingredients enumerated above, as required, followed by sterilization microfiltration. Generally, dispersions are prepared by incorporating the active compound into a sterile vehicle that contains a basic dispersion medium and the required other ingredients from those enumerated above. In the case of sterile powders for the preparation of sterile injectable solutions, the methods of preparation are vacuum drying and freeze-drying (lyophilization) that yield a powder of the active ingredient plus any additional desired ingredient from a previously sterile-filtered solution thereof.

[0177] The amount of active ingredient which can be combined with a carrier material to produce a single dosage form will vary depending upon the subject being treated, and the particular mode of administration. The amount of active ingredient which can be combined with a carrier material to produce a single dosage form will generally be that amount of the composition which produces a therapeutic effect. Generally, out of one hundred percent, this amount will range from about 0.01 percent to about ninety-nine percent of active ingredient, from about 0.1 percent to about 70 percent, or from about 1 percent to about 30 percent of active ingredient in combination with a pharmaceutically acceptable carrier.

[0178] Dosage regimens are adjusted to provide the optimum desired response (e.g., a therapeutic response). For example, a single bolus may be administered, several divided doses may be administered over time or the dose may be proportionally reduced or increased as indicated by the exigencies of the therapeutic situation. It is especially advantageous to formulate parenteral compositions in dosage unit form for ease of administration and uniformity of dosage. Dosage unit form as used herein refers to physically discrete units suited as unitary dosages for the subjects to be treated; each unit contains a predetermined quantity of active compound calculated to produce the desired therapeutic effect in association with the required pharmaceutical carrier. The specification for the dosage unit forms of the invention are dictated by and directly dependent on the unique characteristics of the active compound and the particular therapeutic effect to be achieved, and the limitations inherent in the art of compounding such an active compound for the treatment of sensitivity in individuals.

[0179] For administration of the antibody, the dosage ranges from about 0.0001 to 100 mg/kg, and more usually 0.01 to 5 mg/kg, of the host body weight. For example dosages can be 0.3 mg/kg body weight, 1 mg/kg body weight, 3 mg/kg body weight, 5 mg/kg body weight or 10 mg/kg body weight or within the range of 1-10 mg/kg. An exemplary treatment regime entails administration once per week, once every two weeks, once every three weeks, once every four weeks, once a month, once every 3 months or once every three to 6 months. Dosage regimens for an anti-IL-13 antibody of the invention may include 1 mg/kg body weight or 3 mg/kg body weight by intravenous or subcutaneous administration, with the antibody being given using one of the following dosing schedules: e.g. every four weeks for six dosages, then every three months; every three weeks; 3 mg/kg body weight once followed by 1 mg/kg body weight every three weeks.

[0180] In some methods, two or more monoclonal antibodies with different binding specificities are administered

simultaneously, in which case the dosage of each antibody administered falls within the ranges indicated. Antibody is usually administered on multiple occasions. Intervals between single dosages can be, for example, weekly, monthly, every three months or yearly. Intervals can also be irregular as indicated by measuring blood levels of antibody to the target antigen in the patient. In some methods, dosage is adjusted to achieve a plasma antibody concentration of about 1-1000 $\mu\text{g/ml}$ and in some methods about 25-300 $\mu\text{g/ml}$.

[0181] Alternatively, antibody can be administered as a sustained release formulation, in which case less frequent administration is required. Dosage and frequency vary depending on the half-life of the antibody in the patient. In general, human antibodies show the longest half-life, followed by humanized antibodies, chimeric antibodies, and nonhuman antibodies. The dosage and frequency of administration can vary depending on whether the treatment is prophylactic or therapeutic. In prophylactic applications, a relatively low dosage is administered at relatively infrequent intervals over a long period of time. Some patients continue to receive treatment for the rest of their lives. In therapeutic applications, a relatively high dosage at relatively short intervals is sometimes required until progression of the disease is reduced or terminated or until the patient shows partial or complete amelioration of symptoms of disease. Thereafter, the patient can be administered a prophylactic regime.

[0182] Actual dosage levels of the active ingredients in the pharmaceutical compositions of the present invention may be varied so as to obtain an amount of the active ingredient which is effective to achieve the desired therapeutic response for a particular patient, composition, and mode of administration, without being toxic to the patient. The selected dosage level will depend upon a variety of pharmacokinetic factors including the activity of the particular compositions of the present invention employed, or the ester, salt or amide thereof, the route of administration, the time of administration, the rate of excretion of the particular compound being employed, the duration of the treatment, other drugs, compounds and/or materials used in combination with the particular compositions employed, the age, sex, weight, condition, general health and prior medical history of the patient being treated, and like factors well known in the medical arts.

[0183] A “therapeutically effective dosage” of an anti-IL-13 antibody of the invention can result in a decrease in severity of disease symptoms, an increase in frequency and duration of disease symptom-free periods, or a prevention of impairment or disability due to the disease affliction.

[0184] A composition of the present invention can be administered by one or more routes of administration using one or more of a variety of methods known in the art. As will be appreciated by the skilled artisan, the route and/or mode of administration will vary depending upon the desired results. Routes of administration for antibodies of the invention include intravenous, intramuscular, intradermal, intraperitoneal, subcutaneous, spinal or other parenteral routes of administration, for example by injection or infusion. The

phrase “parenteral administration” as used herein means modes of administration other than enteral and topical administration, usually by injection, and includes, without limitation, intravenous, intramuscular, intraarterial, intrathecal, intracapsular, intraorbital, intracardiac, intradermal, intraperitoneal, transtracheal, subcutaneous, subcuticular, intraarticular, subcapsular, subarachnoid, intraspinal, epidural and intrastemal injection and infusion.

[0185] Alternatively, an antibody of the invention can be administered by a nonparenteral route, such as a topical, epidermal or mucosal route of administration, for example, intranasally, orally, vaginally, rectally, sublingually or topically.

[0186] The active compounds can be prepared with carriers that will protect the compound against rapid release, such as a controlled release formulation, including implants, transdermal patches, and microencapsulated delivery systems. Biodegradable, biocompatible polymers can be used, such as ethylene vinyl acetate, polyanhydrides, polyglycolic acid, collagen, polyorthoesters, and polylactic acid. Many methods for the preparation of such formulations are patented or generally known to those skilled in the art. See, e.g., Sustained and Controlled Release Drug Delivery Systems, J. R. Robinson, ed., Marcel Dekker, Inc., New York, 1978.

[0187] Therapeutic compositions can be administered with medical devices known in the art. For example, in one embodiment, a therapeutic composition of the invention can be administered with a needleless hypodermic injection device, such as the devices shown in U.S. Pat. Nos. 5,399,163; 5,383,851; 5,312,335; 5,064,413; 4,941,880; 4,790,824 or 4,596,556. Examples of well known implants and modules useful in the present invention include: U.S. Pat. No. 4,487,603, which shows an implantable micro-infusion pump for dispensing medication at a controlled rate; U.S. Pat. No. 4,486,194, which shows a therapeutic device for administering medicants through the skin; U.S. Pat. No. 4,447,233, which shows a medication infusion pump for delivering medication at a precise infusion rate; U.S. Pat. No. 4,447,224, which shows a variable flow implantable infusion apparatus for continuous drug delivery; U.S. Pat. No. 4,439,196, which shows an osmotic drug delivery system having multi-chamber compartments; and U.S. Pat. No. 4,475,196, which shows an osmotic drug delivery system. These patents are incorporated herein by reference. Many other such implants, delivery systems, and modules are known to those skilled in the art.

[0188] In certain embodiments, the human monoclonal antibodies of the invention can be formulated to ensure proper distribution *in vivo*. For example, the blood-brain barrier (BBB) excludes many highly hydrophilic compounds. To ensure that the therapeutic compounds of the invention cross the BBB (if desired), they can be formulated, for example, in liposomes. For methods of manufacturing liposomes, see, e.g., U.S. Pat. Nos. 4,522,811; 5,374,548; and 5,399,331. The liposomes may comprise one or more moieties which are selectively transported into specific cells or organs, thus enhance targeted drug delivery (see, e.g., V.V. Ranade, 1989 *J. Cline Pharmacol.* 29:685). Exemplary tar-

getting moieties include folate or biotin (see, e.g., U.S. Pat. No. 5,416,016 to Low et al.); mannosides (Umezawa et al., 1988 Biochem. Biophys. Res. Commun 153:1038); antibodies (P. G. Bloeman et al., 1995 FEBS Lett. 357:140; M. Owais et al., 1995 Antimicrob. Agents Chemother. 39:180); surfactant protein A receptor (Briscoe et al., 1995 Am. J. Physiol. 1233:134); p120 (Schreier et al., 1994 J. Biol. Chem. 269:9090); see also K. Keinanen; M. L. Laukkanen, 1994 FEBS Lett. 346:123; J. J. Killian; I. J. Fidler, 1994 Immunomethods 4:273.

Uses and Methods of the Invention

[0189] The antibodies (and immunoconjugates and bispecific molecules) of the present invention have in vitro and in vivo diagnostic and therapeutic utilities. For example, these molecules can be administered to cells in culture, e.g. in vitro or in vivo, or in a subject, e.g., in vivo, to treat, prevent or diagnose a variety of disorders. The term "subject" as used herein is intended to include human and non-human animals. Non-human animals includes all vertebrates, e.g., mammals and non-mammals, such as non-human primates, sheep, dogs, cats, cows, horses, chickens, amphibians, and reptiles. The methods are particularly suitable for treating human patients having a disorder associated with aberrant IL-13 expression. When antibodies to IL-13 are administered together with another agent, the two can be administered in either order or simultaneously.

[0190] In one embodiment, the antibodies (and immunoconjugates and bispecific molecules) of the invention can be used to detect levels of IL-13, or levels of cells that contain IL-13. This can be achieved, for example, by contacting a sample (such as an in vitro sample) and a control sample with the anti-IL-13 antibody under conditions that allow for the formation of a complex between the antibody and IL-13. Any complexes formed between the antibody and IL-13 are detected and compared in the sample and the control. For example, standard detection methods, well known in the art, such as ELISA and flow cytometric assays, can be performed using the compositions of the invention.

[0191] Accordingly, in one aspect, the invention further provides methods for detecting the presence of IL-13 (e.g., human IL-13 antigen) in a sample, or measuring the amount of IL-13, comprising contacting the sample, and a control sample, with an antibody of the invention, or an antigen binding portion thereof, which specifically binds to IL-13, under conditions that allow for formation of a complex between the antibody or portion thereof and IL-13. The formation of a complex is then detected, wherein a difference in complex formation between the sample compared to the control sample is indicative of the presence of IL-13 in the sample.

[0192] Also within the scope of the invention are kits consisting of the compositions (e.g., antibodies, human antibodies, immunoconjugates and bispecific molecules) of the invention and instructions for use. The kit can further contain a least one additional reagent, or one or more additional antibodies of the invention (e.g., an antibody having a complementary activity which binds to an epitope

on the target antigen distinct from the first antibody). Kits typically include a label indicating the intended use of the contents of the kit. The term label includes any writing, or recorded material supplied on or with the kit, or which otherwise accompanies the kit.

[0193] The invention having been fully described, it is further illustrated by the following examples and claims, which are illustrative and are not meant to be further limiting. Those skilled in the art will recognize or be able to ascertain using no more than routine experimentation, numerous equivalents to the specific procedures described herein. Such equivalents are within the scope of the present invention and claims. The contents of all references, including issued patents and published patent applications, cited throughout this application are hereby incorporated by reference.

EXAMPLES

Example 1

Generation of Human IL-13-Specific Antibodies from Immunized Splenic Libraries

[0194] The RNA from spleen was used to generate a phage display library of randomly assorted H and L chain variable domains in a Fab phage display vector as described in U.S. Pat. No. 6,794,132. The phage display library was subjected to five rounds of selection using biotinylated hrIL-13 in a solution-phase equilibrium binding protocol as described in the patent. The first four rounds of selection employed hrIL-13 at 10^{-8} M and the last round of selection employed hrIL-13 at 10^{-9} M. The final signal to noise ratio determined by counting pfu's recovered in the presence of antigen divided by pfu's recovered in the absence of antigen was 37 for this library, indicating that greater than 90% of the phage selected were expressing antibodies that bound hrIL-13. The phage display library was then subcloned into a plasmid vector for the expression of soluble Fab as described in U.S. Pat. No. 6,794,132. The subcloned library comprises plasmid vectors in *E. coli*, each plasmid encoding a monoclonal Fab fragment. The subclone library was plated out and colonies representing individual clones were picked to inoculate 96-well plates. After overnight growth, the plate cultures were used to archive frozen cell banks for the clones in 96-well plates and also to seed replica 96-well plates which were induced to express monoclonal antibodies. The next day, these 96-well plate cultures were subjected to detergent extraction and purification to recover microgram quantities of antibodies. The purified antibodies were treated to remove endotoxin and sterile filtered terminally. ELISA assays were conducted using biotinylated hrIL-13 coated on avidin plates to identify which wells contained functional positives. Sandwich assays targeting the constant region of the antibodies were used to determine antibody concentrations in different wells. The 96-well plates containing the antibodies and the assay data were assessed for biological activity. The clones of interest in the 96-well frozen cell banks were then sequenced to identify the ones expressing unique antibodies. Subsequently, the frozen cell banks of

these unique clones were used to seed small scale shake flask cultures and grown overnight. Large scale flasks were seeded using the overnight cultures and then induced to express antibodies. The next day, the flask cultures were mechanically homogenized and purified to yield milligram quantities of antibodies. The purified Fabs were processed for endotoxin removal and subjected to terminal sterile filtration. The functional activity of these antibodies was demonstrated by ELISA using biotinylated rhIL-13 coated on avidin plates. The antibody concentrations were determined by absorbance measurement at 280 nm. The purified Fabs were assessed for in vitro binding and activity in a cell based assay.

Example 2

Quantitative Analysis of Binding Affinities: Determination of Anti-Human IL-13 Fab Candidates

[0195] Surface plasmon resonance measurements quantifying the interaction of anti-IL-13 Fabs with several hrIL-13 are performed using the optical biosensor, BIAcore 2000. Specific binding of IL-13 to a respective IL-13 Fab immobilized on a BIAcore chip can be measured by following accumulation of the ligand on the receptor. The microscopic association (k_{on}) and dissociation rates (k_{off}) can be obtained directly from the mass accumulation rates on the chip and are expressed in response units (RUs). Anti-IL-13 Fab is immobilized on the chip surface via a secondary anti-human LK antibody (Jackson Immunochemicals). This capture antibody was covalently bound using the 'Amine coupling kit' (BIAcore, Cat. No. BR-1000-50) as recommended in the manufacturers' protocols. 250 μ l of varying concentrations of hrIL-13 was injected at flow rate of 20 μ l/min and the kinetic trace was recorded. The chip surface was regenerated by two acid wash steps using 100 mM HCl and injecting 10 μ l with a flow rate of 20 μ l/min. This treatment leads to dissociation of the Fab IL-13 complex due to reversible acid denaturation. No significant loss of binding activity was observed when the antibody was reinjected for a subsequent run. The kinetic traces were evaluated with the BIAcore software applying the 1:1 Langmuir association model

[0196] The summarized affinity data on human IL-13 is shown in Table 1 herein.

TABLE 1

Fab	KD [pM] human IL-13
01471/G6	100 \pm 2
03161/H2	197 \pm 12
01951/G12	480 \pm 68
01771/E10	343 \pm 54

Example 3

Conversion into the IgG Format

[0197] Antibody DNA sequencing templates were purified from 3 ml cultures using QIAprep minipreps (Qiagen Inc.). Templates were sequenced using an Applied Biosystems

3100 Avant Genetic Analyzer according to manufacturer's specifications. The heavy and kappa chain variable regions of selected clones were separately amplified from the sequencing templates by PCR, purified by agarose gel electrophoresis, and excised and purified from the gel. Plasmids encoding the V_H and V_L were cloned into expression cassettes for human kappa light and human IgG₁ heavy chains. The Sp2/0 parental cell line was transfected with two vectors, one for the light and one for heavy chain vectors. Transfected cells were selected and amplified using G418 and methotrexate respectively resulting in the emergence of resistant, amplified cell pools producing the antibodies with titers ranging from 5 mg/L to 30 mg/L. Dilution cloning was then employed, resulting in the isolation of 127 viable clones from six 96-well plates. Emerging cell lines were then tested for productivity in a fed-batch shaker format. Stability testing to confirm the stable integration of the expression constructs and robust expression of product were also performed over a 90-day period. Northern blots exhibited single, full length RNAs with equal band intensities, indicating similar expression levels for both the heavy chain and light chain.

Example 4

In Vitro Characterization of Anti-IL-13 Full Antibodies in a Cell Based Assay

[0198] IL-13 is a potent inducer of eotaxin release from human lung fibroblasts. The ability of the antibodies to neutralize the bioactivity of IL-13 was assessed in an IL-13-induced eotaxin release assay using human lung fibroblasts. Briefly, cells (2×10^4 cells per well in a volume of 100 μ l) were plated out in each well of a 96 well tissue culture plate. The cells were stimulated with a concentration of IL-13 conferring 80% of the maximal eotaxin release, which was pre-determined for each batch of cells using a standard curve of 0-100 ng/ml IL-13. Varying concentrations of the antibodies were co-applied to the cells. The cells were allowed to incubate for 24 h at 37° C., 5% CO₂ and the culture media was harvested and stored at -20° C. until required. Eotaxin levels within the media were measured by specific ELISA (R&D systems) where the sensitivity of assay was between 15-1000 pg/ml.

[0199] The anti-IL-13 Fabs were thereby analyzed with respect to EC₅₀ as described above and shown in Table 2.

TABLE 2

Antibody	EC ₅₀ [nM] human IL-13
01471/G6	1.23 \pm 0.4
03161/H2	0.95 \pm 0.2
01951/G12	0.33 \pm 0.1
01771/E10	1.71 \pm 0.5

Example 5

Sequence Analysis of the Anti-IL-13 Antibodies

[0200] The nucleotide sequences of the heavy and light chain variable regions (V_H and V_L) of all antibodies were

determined Amino acid sequences of the complementarity determining regions (CDRs) are listed in Table 3 and 4 herein. The CDRs according Kabat definition (E. Kabat et al, 1991, Sequences of Proteins of Immunological Interest, 5th edition, Public Health Service, National Institute of Health, Bethesda, Md., are listed in Table 3a and 4a.

TABLE 3

Antibody	HCDR1	SEQ ID No.		SEQ ID No.	
		HCDR1	HCDR2	HCDR2	HCDR3
01471/ G6	GFTFS	1	IWYDG	3	VKGSG
	NYG		SN		DIP
03161/ H2	GFTFS	1	IWYDG	3	VKGSG
	NYG		SN		DIP
01951/ G12	GFTFS	2	IWYDG	3	ARLWF
	SYG		SN		GDLG
01771/ E10	GFTFS	2	IWYDG	3	ARLWF
	SYG		SN		GDLG

TABLE 3a

Antibody	HCDR1	SEQ ID No.		SEQ ID No.	
		HCDR1	HCDR2	HCDR2	HCDR3
01471/ G6	NYGMH	6	IIWYDGSNK YYADSVKG	8	GSGDIP FDY
03161/ H2	NYGMH	6	IIWYDGSNK YYADSVKG	8	GSGDIP FDY
01951/ G12	SYGMH	7	IIWYDGSNK YYADSVKG	8	LWFGDL DAFDI
01771/ E10	SYGMH	7	IIWYDGSNK YYADSVKG	8	LWFGDL DAFDI

TABLE 4

Antibody	LCDR1	SEQ ID No.		SEQ ID No.	
		LCDR1	LCDR2	LCDR2	LCDR3
01471/ G6	QSVSSY	11	DA	12	HQRSH WPPI
03161/ H2	QSVSSY	11	DA	12	HQRSH WPPI
01951/ G12	QSVSSY	11	DA	12	QQRSS WPPV
01771/ E10	QSVSSY	11	DA	12	HQRSS WPPI

TABLE 4a

Antibody	ECDRI	SEQ ID No.		SEQ ID No.	
		ECDRI	LCDR2	LCDR2	LCDR3
01471/ G6	RASQSV SSYLA	16	DASNRAT	19	HQRSHW PPIFT
03161/ H2	RASQSV SSYLA	16	DASNRAT	19	HQRSHW PPIFT
01951/ G12	RAGQSV SSYLV	17	DASNRAT	19	QQRSSW PPVYT
01771/ E10	RASQSV SSYLA	18	DASNRAT	19	HQRSSW PPIFT

[0201] The sequences of the antibodies of the previous tables, including framework regions, are shown below. The full IgG1 antibody light and heavy chain constant regions are also shown below, incorporating, as an example, the variable regions of antibody 01951/G12 (emboldened).

01471/G6 Antibody Sequence

(i) HC Variable Region

[0202] The HC variable amino acid sequence for 01471/G6 is shown in SEQ ID NO: 23 and is encoded by the nucleotide sequence shown in SEQ ID NO: 24

```

E V Q L V E S G G G V V Q P G R S L R L
gaagtgcagctggtggagtctggggggaggcgtggtccagcctgggaggtccctgagactc 60

S C A A S G F T F S N Y G M H W V R Q A
tctctgtgcagcgtctggattcacccttcagtaactatggcatgcaactgggtccgccaggct 120

P G K G L E W V A I I W Y D G S N K Y Y
ccaggcaaggggctggagtggtggcaattatctggtatgatggaagtataaataactat 180

A D S V K G R F T I S R D N S K N T L Y
gcagactccgtgaagggccgattcaccatctccagagacaattccaagaacacgctgtat 240

L Q M N S L R A E D T A V Y Y C V K G S
ctgcaaatgaacagctctgagagccgaggacacggctgtgtattactgtgtgaaaggatct 300

G D I P F D Y W G Q G T L V T (SEQ ID NO: 23)
ggggatattccctttgactactggggccagggaacccctggtcacc 345 (SEQ ID NO: 24)
    
```

(ii) LC Variable Region

[0203] The LC variable amino acid sequence for 01471/G6 is shown in SEQ ID NO: 25 and is encoded by the nucleotide sequence shown in SEQ ID NO: 26

```

E I V L T Q S P A T L S S S P G E R A T      60
gaaattgtgttgacgcagctctccagccaccctgtcttcgtctccaggggaaagagccacc

L S C R A S Q S V S S Y L A W Y Q Q K P     120
ctctcctgcagggccagtcagagtgtagcagctacttagcctggtaccaacagaaacct

G Q A P R L L I Y D A S N R A T G I P A     180
ggccaggctcccaggctcctcatctatgatgcacccaacagggccactggcatcccagcc

R F S G S G S G T D F T L T I S S L E P     240
aggttcagtgccagtggtctgggacagacttcaactctcaccatcagcagcctagagcct

E D F A V Y Y C H Q R S H W P P I F T F     300
gaagatattgcagctctattactgtcatcagcgtagccactggcctcccatattcactttc

G P G T      (SEQ ID NO: 25)
ggccctgggacc 312 (SEQ ID NO: 26)

```

03161/H2 Antibody

(i) HC Variable Region

[0204] The HC variable amino acid sequence for 03161/H2 is shown in SEQ ID NO: 27 and is encoded by the nucleotide sequence shown in SEQ ID NO: SEQ ID No. 28

```

E V Q L V E S G G G V V Q P G R S L R L      60
gaagtgcagctggtggagctctgggggagggcgtggtccagcctgggaggtccctgagactc

S C A A S G F T F S N Y G M H W V R Q A     120
tctctgagcagctctggattcaccctcagtaactatggcatgcactgggtccgcccaggct

P G K G L E W V A I I W Y D G S N K Y Y     180
ccaggcaaggggctggagtggtggcaattatggatgatggaagtaataaatactat

A D S V K G R F T I S R D N S K N T L Y     240
gcagactccgtgaagggccgattcaccatctccagagacaattccaagaacacgctgtat

L Q M N S L R A E D T A V Y Y C V K G S     300
ctgcaaatgaacagctctgagagccgaggacacggctgtgtattactgtgtgaaaggatct

G D I P F D Y W G Q G T L V T      (SEQ ID NO: 27)
ggggatattcccttggactactggggccagggaaacctggtcacc 345> (SEQ ID NO: 28)

```

(ii) LC Variable Region

[0205] The LC variable amino acid sequence for 03161/H2 is shown in SEQ ID NO: 29 and is encoded by the nucleotide sequence shown in SEQ ID NO: 30

```

E I V L T Q S P A T L S S S P G E R A T      60
gaaattgtgttgacgcagctcccagccaccctgtcttcgtctccaggggaaagagccacc

L S C R A S Q S V S S Y L A W Y Q Q K P     120
ctctcctgcagggccagtcagagtgtagcagctacttagcctggtaccaacagaaacct

G Q A P R L L I Y D A S N R A T G T P A     180
ggccaggctcccaggctcctcatctatgatgcacccaacagggccactggcaccaccagcc

R F S G S G S G T D F T L T I S S L E P     240
aggttcagtgccagtggtctgggacagacttcaactctcaccatcagcagcctagagcct

E D F A V Y Y C H Q R S H W P P I F T F     300
gaagatattgcagctctattactgtcatcagcgtagccactggcctcccatattcactttc

G P G T      (SEQ ID NO: 29)
ggccctgggacc 312 (SEQ ID NO: 30)

```

01951/G12 Antibody Sequence

(i) HC Variable Region

[0206] The HC variable amino acid sequence for 01951/G12 is shown in SEQ ID NO: 31 and is encoded by the nucleotide sequence shown in SEQ ID NO: 32

```

E V Q L V E S G G G V V Q P G R S L R L
gaagtgcagctggtggagctctgggggagggcgtggccagcctgggaggtccctgagactc 60
S C A A S G F T F S S Y G M H W V R Q A
tcctgtgcagcgtctggattcacccttcagtagctatggcatgcactgggtccgcccaggct 120
P G K G L E W V A I I W Y D G S N K Y Y
ccaggcaaggggctggagtggtggcaattatggtagatggaagtaataaataactat 180
A D S V K G R F T I S R D N S K N T L Y
gcggaactccgtgaagggccgattcaccatctccagagacaattccaagaacacgctgtat 240
L Q M N S L R A E D T A V Y Y C A R L W
ctgcaaatgaacagcctgagagccgaggacacggctgtgtattactgtgaggtatgg 300
F G D L D A F D I W G Q G T M V T (SEQ ID NO: 31)
ttcggggacttagatgcttttgatatctggggccaagggacaatggtcacc 351 (SEQ ID NO: 32)

```

(ii) LC Variable Region

[0207] The LC variable amino acid sequence for 01951/G12 is shown in SEQ ID NO: 33 and is encoded by the nucleotide sequence shown in SEQ ID NO: 34

```

E I V L T Q S P A T L S L S P G E R A I
gaaattgtgtgacgcagctccagccaccctgtctttgtctccagggaaagagccatc 60
L S C R A G Q S V S S Y L V W Y Q Q K P
ctctcctgcagggccggtcagagtgtagcagttacttagtctggtaccaacagaaaact 120
G Q A P R L L I Y D A S N R A T G I P A
ggccaggtccccaggtcctcctatgatgcacccaacagggccactggcctcccagcc 180
R F S G S G S G T D F T L T I S S L E P
aggttcagtggtgggtctgggacagactcactctcaccatcagcagctagagcct 240
E D F A V Y Y C Q Q R S S W P P V Y T F
gaagatthtgcagtttattactgtcagcagcagcagctggcctccgggtgtacactttt 300
G Q G T (SEQ ID NO: 33)
ggccaggggacc 312 (SEQ ID NO: 34)

```

01771/E10 Antibody Sequence

(i) HC Variable Region

[0208] The HC variable amino acid sequence for 01771/E10 is shown in SEQ ID NO: 35 and is encoded by the nucleotide sequence shown in SEQ ID NO: 36

```

Q V Q L V Q S G G G V V Q P G R S L R L
caggtgcagctggtgcagctctgggggagggcgtggccagcctgggaggtccctgagactc 60
S C A A S G F T F S S Y G M H W V R Q A
tcctgtgctggcgtctggattcacccttcagtagctatggcatgcactgggtccgcccaggct 120
P G K G L E W V A I I W Y D G S N K Y Y
ccaggcaaggggctggagtggtggcaattatggtagatggaagtaataaataactat 180
A D S V K G R F T I S R D N S K N T L Y
gcggaactccgtgaagggccgattcaccatctccagagacaattccaagaacacgctatata 240
L Q M N S L R A E D T A V Y Y C A R L W
ctacaaatgaacagcctgagagccgaggacacggctgtgtattactgtgaggtatgg 300
F G D L D A F D I W G Q G T M V T (SEQ ID NO: 35)
ttcggggacttagatgcttttgatatctggggccaagggacaatggtcacc 351 (SEQ ID NO: 36)

```

(ii) LC Variable Region

[0209] The LC variable amino acid sequence for 01771/E10 is shown in SEQ ID NO: 37 and is encoded by the nucleotide sequence shown in SEQ ID NO: 38

```

E I V L T Q S P A T L S L S P G E R A T
gaaattgtgttgacgcagctctccagccaccctgtctttgtctccaggggaaagagccacc 60

L S C R A S Q S V S S Y L A W Y Q Q K P
ctctectgcagggccagtcagagtgttagcagctacttagcctggtaccaacagaaacct 120

G Q A P R L L I Y D A S N R A T G I P A
ggccaggtctccaggtctctcatctatgatgcatecaacagggccactggcatcccagcc 180

R F S G S G S G T D F T L T I S S L E P
aggttcagtgggcagtggtctgggacagacttcaetctcaccatcagcagcctagagcct 240

E D F A V Y Y C H Q R S S W P P I F T F
gaagatttgcggtttattactgtcatcagcgtagcagctggccccgatattcactttc 300

G P G T (SEQ ID NO: 37)
ggccctgggacc 312 (SEQ ID NO: 38)

```

Full Antibody IgG1 Light Chain Sequence Incorporating the Variable Region of Antibody 01951/G12 (Emboldened)

[0210] The LC amino acid sequence is shown in SEQ ID NO: 39 and is encoded by the nucleotide sequence of SEQ ID NO: 40

```

1 M S V L T Q V L A L L L L W L T G
ATGAGTGTGC TCACTCAGGT CCTGGCGTTG CTGCTGCTGT GGCTTACAGG

51 T R C E I V L T Q S P A T L S L S
TACGCGTTGT GAAATTGTGT TGACGCAGTC TCCAGCCACC CTGTCTTTGT

101 P G E R A I L S C R A G Q S V S
CTCCAGGGGA AAGAGCCATC CTCTCCTGCA GGGCCGGTCA GAGTGTTAGC

151 S Y L V W Y Q Q K P G Q A P R L L
AGTTACTTAG TCTGGTACCA ACAGAAAACCT GGCCAGGCTC CCAGGCTCCT

201 I Y D A S N R A T G I P A R F S G
CATCTATGAT GCATCCAACA GGGCCACTGG CATCCAGCC AGGTTCAAGT

251 S G S G T D F T L T I S S L E P
GCAGTGGGTC TGGGACAGAC TTCACTCTCA CCATCAGCAG CCTAGAGCCT

301 E D F A V Y Y C Q Q R S S W P P V
GAAGATTTTG CAGTTTATTA CTGTCAAGCAG CGCAGCAGCT GGCCTCCGGT

351 Y T F G Q G T K L E I K R T V A A
GTACACTTTT GGCCAGGGGA CCAAGCTTGA AATCAAACGA ACTGTGGCTG

401 P S V F I F P P S D E Q L K S G
CACCATCTGT CTTCATCTTC CCGCCATCTG ATGAGCAGTT GAAATCTGGA

451 T A S V V C L L N N F Y P R E A K
ACTGCCTCTG TTGTGTGCCT GCTGAATAAC TTCTATCCCA GAGAGGCCAA

501 V Q W K V D N A L Q S G N S Q E S
AGTACAGTGG AAGGTGGATA ACGCCCTCCA ATCGGGTAAC TCCCAGGAGA

551 V T E Q D S K D S T Y S L S S T
GTGTCACAGA GCAGGACAGC AAGGACAGCA CCTACAGCCT CAGCAGCACC

601 L T L S K A D Y E K H K V Y A C E
CTGACGCTGA GCAAAGCAGA CTACGAGAAA CACAAAGTCT ACGCTCGCGA

651 V T H Q G L S S P V T K S F N R G
AGTCACCCAT CAGGGCCTGA GCTCGCCCGT CACAAAGAGC TTCAACAGGG

701 E C * (SEQ ID NO: 39)
GAGAGTGTTA G (SEQ ID NO: 40)

```

Full Antibody IgG1 Heavy Chain Sequence Incorporating
the Variable Region of Antibody 01951/G12 (Emboldened)

[0211] The HC amino acid sequence is shown in SEQ ID
NO: 41 and is encoded by the nucleotide sequence of SEQ
ID NO: 42

```

1  M A W V W T L P F L M A A A Q S V
   ATGGCTGGG TGTGGACCT GCCATTCCTG ATGGCAGTG CCCAAAGTGT
   Q A E V Q L V E S G G G V V Q P G
51  CCAGGCAGAA GTGCAGCTGG TGGAGTCTGG GGGAGGCGTG GTCCAGCCTG
   R S L R L S C A A S G F T F S S
101  GGAGGTCCTC GAGACTCTCC TGTGCAGCGT CTGGATTAC CTTCAGTAGC
   Y G M H W V R Q A P G K G L E W V
151  TATGGCATGC ACTGGGTCCG CCAGGCTCCA GGCAAGGGGC TGGAGTGGGT
   A I I W Y D G S N K Y Y A D S V K
201  GGCAATTATA TGGTATGATG GAAGTAATAA ATACTATGCG GACTCCGTGA
   G R F T I S R D N S K N T L Y L
251  AGGGCCGATT CACCATCTCC AGAGACAATT CCAAGAACAC GCTGTATCTG
   Q M N S L R A E D T A V Y Y C A R
301  CAAATGAACA GCCTGAGAGC CGAGGACACG GCTGTGTATT ACTGTGCGAG
   L W F G D L D A F D I W G Q G T M
351  GCTATGGTTC GGGGACTTAG ATGCTTTTGA TATCTGGGGC CAAGGGACAA
   V T V S S A S T K G P S V F P L
401  TGGTCACCGT CTCCTCAGCC TCCACCAAGG GCCCATCGGT CTCCCCCTG
   A P S S K S T S G G T A A L G C L
451  GCACCCCTCT CCAAGAGCAC CTCTGGGGGC ACAGCGGCCC TGGGCTGCCT
   V K D Y F P E P V T V S W N S G A
501  GGTCAAGGAC TACTTCCCCG AACCGGTGAC GGTGTCGTGG AACTCAGGCG
   L T S G V H T F P A V L Q S S G
531  CCCTGACCAG CGGCGTGCAC ACCTTCCCGG CTGTCCCTACA GTCCCTAGGA
   L Y S L S S V V T V P S S S L G T
601  CTCTACTCCC TCAGCAGCGT CGTGACCGTG CCCTCCAGCA GCTTGGGCAC
   Q T Y I C N V N H K P S N T K V D
651  CCAGACCTAC ATCTGCAACG TGAATCACA GCCAGCAAC ACCAAGGTGG
   K R V E P K S C D K T H T C P P
701  ACAAGAGAGT TGAGCCAAA TCTTGTGACA AAATCACAC ATGCCACCG
   C P A P E L L G G P S V F L F P P
751  TGCCACGAC CTGAACTCCT GGGGGGACCG TCAGTCTTCC TCTTCCCCC
   K P K D T L M I S R T P E V T C V
801  AAAACCAAG GACACCTCA TGATCTCCG GACCCCTGAG GTCACATGCG
   V V D V S H E D P E V K F N W Y
851  TGGTGGTGA CGTGAGCCAC GAAGACCCTG AGGTCAAGTT CAACTGGTAC
   V D G V E V H N A K T K P R E E Q
901  GTGACGGCG TGGAGGTGCA TAATGCCAAG ACAAGCCGC GGGAGGAGCA
   Y N S T Y R V V S V L T V L H Q D
951  GTACAACAGC ACGTACCGTG TGGTCAGCGT CCTCACCGTC CTGCACCAGG
   W L N G K E Y K C K V S N K A L
1001  ACTGGCTGAA TGGCAAGGAG TACAAGTGA AGGTCTCAA CAAAGCCCTC
   P A P I E K T I S K A K G Q P R E
1051  CCAGCCCCCA TCGAGAAAAC CATCTCCAAA GCCAAAGGGC AGCCCCGAGA
   P Q V Y T L P P S R E E M T K N Q
1101  ACCACAGGTG TACACCTGC CCCCATCCCG GGAGGAGATG ACCAAGAACC
   V S L T C L V K G F Y P S D I A
1151  AGGTCAGCCT GACCTGCCTG GTCAAAGGCT TCTATCCCAG CGACATGCC

```

-continued

V E W E S N G Q P E N N Y K T T P
 1201 GTGGAGTGGG AGAGCAATGG GCAGCCGGAG AACAACTACA AGACCACGCC

 P V L D S D G S F F L Y S K L T V
 1251 TCCCGTGTCT GACTCCGACG GCTCCTTCTT CCTCTATAGC AAGCTCACCG

 D K S R W Q Q G N V F S C S V M
 1301 TGGACAAGAG CAGGTGGCAG CAGGGGAACG TCTTCTCATG CTCCGTGATG

 H E A L H N H Y T Q K S L S L S P
 1351 CATGAGGCTC TGCACAACCA CTACACGCAG AAGAGCCTCT CCCTGTCCCC

 G K * (SEQ ID NO: 41)
 1401 GGGTAAATGA (SEQ ID NO: 42)

SEQUENCE LISTING

<160> NUMBER OF SEQ ID NOS: 42

<210> SEQ ID NO 1
 <211> LENGTH: 8
 <212> TYPE: PRT
 <213> ORGANISM: Homo sapiens

<400> SEQUENCE: 1

Gly Phe Thr Phe Ser Asn Tyr Gly
 1 5

<210> SEQ ID NO 2
 <211> LENGTH: 8
 <212> TYPE: PRT
 <213> ORGANISM: Homo sapiens

<400> SEQUENCE: 2

Gly Phe Thr Phe Ser Ser Tyr Gly
 1 5

<210> SEQ ID NO 3
 <211> LENGTH: 7
 <212> TYPE: PRT
 <213> ORGANISM: Homo sapiens

<400> SEQUENCE: 3

Ile Trp Tyr Asp Gly Ser Asn
 1 5

<210> SEQ ID NO 4
 <211> LENGTH: 8
 <212> TYPE: PRT
 <213> ORGANISM: Homo sapiens

<400> SEQUENCE: 4

Val Lys Gly Ser Gly Asp Ile Pro
 1 5

<210> SEQ ID NO 5
 <211> LENGTH: 9
 <212> TYPE: PRT
 <213> ORGANISM: Homo sapiens

<400> SEQUENCE: 5

Ala Arg Leu Trp Phe Gly Asp Leu Asp
 1 5

-continued

<210> SEQ ID NO 6
<211> LENGTH: 5
<212> TYPE: PRT
<213> ORGANISM: Homo sapiens

<400> SEQUENCE: 6

Asn Tyr Gly Met His
1 5

<210> SEQ ID NO 7
<211> LENGTH: 5
<212> TYPE: PRT
<213> ORGANISM: Homo sapiens

<400> SEQUENCE: 7

Ser Tyr Gly Met His
1 5

<210> SEQ ID NO 8
<211> LENGTH: 17
<212> TYPE: PRT
<213> ORGANISM: Homo sapiens

<400> SEQUENCE: 8

Ile Ile Trp Tyr Asp Gly Ser Asn Lys Tyr Tyr Ala Asp Ser Val Lys
1 5 10 15

Gly

<210> SEQ ID NO 9
<211> LENGTH: 9
<212> TYPE: PRT
<213> ORGANISM: Homo sapiens

<400> SEQUENCE: 9

Gly Ser Gly Asp Ile Pro Phe Asp Tyr
1 5

<210> SEQ ID NO 10
<211> LENGTH: 11
<212> TYPE: PRT
<213> ORGANISM: Homo sapiens

<400> SEQUENCE: 10

Leu Trp Phe Gly Asp Leu Asp Ala Phe Asp Ile
1 5 10

<210> SEQ ID NO 11
<211> LENGTH: 6
<212> TYPE: PRT
<213> ORGANISM: Homo sapiens

<400> SEQUENCE: 11

Gln Ser Val Ser Ser Tyr
1 5

<210> SEQ ID NO 12
<211> LENGTH: 2
<212> TYPE: PRT
<213> ORGANISM: Homo sapiens

<400> SEQUENCE: 12

-continued

Asp Ala
1

<210> SEQ ID NO 13
<211> LENGTH: 9
<212> TYPE: PRT
<213> ORGANISM: Homo sapiens

<400> SEQUENCE: 13

His Gln Arg Ser His Trp Pro Pro Ile
1 5

<210> SEQ ID NO 14
<211> LENGTH: 9
<212> TYPE: PRT
<213> ORGANISM: Homo sapiens

<400> SEQUENCE: 14

Gln Gln Arg Ser Ser Trp Pro Pro Val
1 5

<210> SEQ ID NO 15
<211> LENGTH: 9
<212> TYPE: PRT
<213> ORGANISM: Homo sapiens

<400> SEQUENCE: 15

His Gln Arg Ser Ser Trp Pro Pro Ile
1 5

<210> SEQ ID NO 16
<211> LENGTH: 11
<212> TYPE: PRT
<213> ORGANISM: Homo sapiens

<400> SEQUENCE: 16

Arg Ala Ser Gln Ser Val Ser Ser Tyr Leu Ala
1 5 10

<210> SEQ ID NO 17
<211> LENGTH: 11
<212> TYPE: PRT
<213> ORGANISM: Homo sapiens

<400> SEQUENCE: 17

Arg Ala Gly Gln Ser Val Ser Ser Tyr Leu Val
1 5 10

<210> SEQ ID NO 18

<400> SEQUENCE: 18

000

<210> SEQ ID NO 19
<211> LENGTH: 7
<212> TYPE: PRT
<213> ORGANISM: Homo sapiens

<400> SEQUENCE: 19

Asp Ala Ser Asn Arg Ala Thr
1 5

-continued

<210> SEQ ID NO 20
 <211> LENGTH: 11
 <212> TYPE: PRT
 <213> ORGANISM: Homo sapiens

<400> SEQUENCE: 20

His Gln Arg Ser His Trp Pro Pro Ile Phe Thr
 1 5 10

<210> SEQ ID NO 21
 <211> LENGTH: 11
 <212> TYPE: PRT
 <213> ORGANISM: Homo sapiens

<400> SEQUENCE: 21

Gln Gln Arg Ser Ser Trp Pro Pro Val Tyr Thr
 1 5 10

<210> SEQ ID NO 22
 <211> LENGTH: 11
 <212> TYPE: PRT
 <213> ORGANISM: Homo sapiens

<400> SEQUENCE: 22

His Gln Arg Ser Ser Trp Pro Pro Ile Phe Thr
 1 5 10

<210> SEQ ID NO 23
 <211> LENGTH: 115
 <212> TYPE: PRT
 <213> ORGANISM: Homo sapiens

<400> SEQUENCE: 23

Glu Val Gln Leu Val Glu Ser Gly Gly Gly Val Val Gln Pro Gly Arg
 1 5 10 15
 Ser Leu Arg Leu Ser Cys Ala Ala Ser Gly Phe Thr Phe Ser Asn Tyr
 20 25 30
 Gly Met His Trp Val Arg Gln Ala Pro Gly Lys Gly Leu Glu Trp Val
 35 40 45
 Ala Ile Ile Trp Tyr Asp Gly Ser Asn Lys Tyr Tyr Ala Asp Ser Val
 50 55 60
 Lys Gly Arg Phe Thr Ile Ser Arg Asp Asn Ser Lys Asn Thr Leu Tyr
 65 70 75 80
 Leu Gln Met Asn Ser Leu Arg Ala Glu Asp Thr Ala Val Tyr Tyr Cys
 85 90 95
 Val Lys Gly Ser Gly Asp Ile Pro Phe Asp Tyr Trp Gly Gln Gly Thr
 100 105 110
 Leu Val Thr
 115

<210> SEQ ID NO 24
 <211> LENGTH: 345
 <212> TYPE: DNA
 <213> ORGANISM: Homo sapiens
 <220> FEATURE:
 <221> NAME/KEY: CDS
 <222> LOCATION: (1)..(345)

<400> SEQUENCE: 24

-continued

```

gaa gtg cag ctg gtg gag tct ggg gga ggc gtc gtc cag cct ggg agg      48
Glu Val Gln Leu Val Glu Ser Gly Gly Gly Val Val Gln Pro Gly Arg
1           5           10           15

tcc ctg aga ctc tcc tgt gca gcg tct gga ttc acc ttc agt aac tat      96
Ser Leu Arg Leu Ser Cys Ala Ala Ser Gly Phe Thr Phe Ser Asn Tyr
           20           25           30

ggc atg cac tgg gtc cgc cag gct cca ggc aag ggg ctg gag tgg gtg      144
Gly Met His Trp Val Arg Gln Ala Pro Gly Lys Gly Leu Glu Trp Val
           35           40           45

gca att ata tgg tat gat gga agt aat aaa tac tat gca gac tcc gtg      192
Ala Ile Ile Trp Tyr Asp Gly Ser Asn Lys Tyr Tyr Ala Asp Ser Val
           50           55           60

aag ggc cga ttc acc atc tcc aga gac aat tcc aag aac acg ctg tat      240
Lys Gly Arg Phe Thr Ile Ser Arg Asp Asn Ser Lys Asn Thr Leu Tyr
65           70           75           80

ctg caa atg aac agt ctg aga gcc gag gac acg gct gtg tat tac tgt      288
Leu Gln Met Asn Ser Leu Arg Ala Glu Asp Thr Ala Val Tyr Tyr Cys
           85           90           95

gtg aaa gga tct ggg gat att ccc ttt gac tac tgg ggc cag gga acc      336
Val Lys Gly Ser Gly Asp Ile Pro Phe Asp Tyr Trp Gly Gln Gly Thr
           100           105           110

ctg gtc acc
Leu Val Thr
           115
    
```

```

<210> SEQ ID NO 25
<211> LENGTH: 104
<212> TYPE: PRT
<213> ORGANISM: Homo sapiens
    
```

<400> SEQUENCE: 25

```

Glu Ile Val Leu Thr Gln Ser Pro Ala Thr Leu Ser Ser Ser Pro Gly
1           5           10           15

Glu Arg Ala Thr Leu Ser Cys Arg Ala Ser Gln Ser Val Ser Ser Tyr
           20           25           30

Leu Ala Trp Tyr Gln Gln Lys Pro Gly Gln Ala Pro Arg Leu Leu Ile
           35           40           45

Tyr Asp Ala Ser Asn Arg Ala Thr Gly Ile Pro Ala Arg Phe Ser Gly
           50           55           60

Ser Gly Ser Gly Thr Asp Phe Thr Leu Thr Ile Ser Ser Leu Glu Pro
65           70           75           80

Glu Asp Phe Ala Val Tyr Tyr Cys His Gln Arg Ser His Trp Pro Pro
           85           90           95

Ile Phe Thr Phe Gly Pro Gly Thr
           100
    
```

```

<210> SEQ ID NO 26
<211> LENGTH: 312
<212> TYPE: DNA
<213> ORGANISM: Homo sapiens
<220> FEATURE:
<221> NAME/KEY: CDS
<222> LOCATION: (1)..(312)
    
```

<400> SEQUENCE: 26

```

gaa att gtg ttg acg cag tct cca gcc acc ctg tct tcg tct cca ggg      48
Glu Ile Val Leu Thr Gln Ser Pro Ala Thr Leu Ser Ser Ser Pro Gly
1           5           10           15
    
```

-continued

```

gaa aga gcc acc ctc tcc tgc agg gcc agt cag agt gtt agc agc tac      96
Glu Arg Ala Thr Leu Ser Cys Arg Ala Ser Gln Ser Val Ser Ser Tyr
                20                25                30

tta gcc tgg tac caa cag aaa cct ggc cag gct ccc agg ctc ctc atc      144
Leu Ala Trp Tyr Gln Gln Lys Pro Gly Gln Ala Pro Arg Leu Leu Ile
                35                40                45

tat gat gca tcc aac agg gcc act ggc atc cca gcc agg ttc agt ggc      192
Tyr Asp Ala Ser Asn Arg Ala Thr Gly Ile Pro Ala Arg Phe Ser Gly
                50                55                60

agt ggg tct ggg aca gac ttc act ctc acc atc agc agc cta gag cct      240
Ser Gly Ser Gly Thr Asp Phe Thr Leu Thr Ile Ser Ser Leu Glu Pro
        65                70                75                80

gaa gat ttt gca gtc tat tac tgt cat cag cgt agc cac tgg cct ccc      288
Glu Asp Phe Ala Val Tyr Tyr Cys His Gln Arg Ser His Trp Pro Pro
                85                90                95

ata ttc act ttc ggc cct ggg acc      312
Ile Phe Thr Phe Gly Pro Gly Thr
                100

```

```

<210> SEQ ID NO 27
<211> LENGTH: 115
<212> TYPE: PRT
<213> ORGANISM: Homo sapiens

```

<400> SEQUENCE: 27

```

Glu Val Gln Leu Val Glu Ser Gly Gly Gly Val Val Gln Pro Gly Arg
1                5                10                15
Ser Leu Arg Leu Ser Cys Ala Ala Ser Gly Phe Thr Phe Ser Asn Tyr
                20                25                30
Gly Met His Trp Val Arg Gln Ala Pro Gly Lys Gly Leu Glu Trp Val
                35                40                45
Ala Ile Ile Trp Tyr Asp Gly Ser Asn Lys Tyr Tyr Ala Asp Ser Val
50                55                60
Lys Gly Arg Phe Thr Ile Ser Arg Asp Asn Ser Lys Asn Thr Leu Tyr
65                70                75                80
Leu Gln Met Asn Ser Leu Arg Ala Glu Asp Thr Ala Val Tyr Tyr Cys
85                90                95
Val Lys Gly Ser Gly Asp Ile Pro Phe Asp Tyr Trp Gly Gln Gly Thr
100                105                110

Leu Val Thr
115

```

```

<210> SEQ ID NO 28
<211> LENGTH: 345
<212> TYPE: DNA
<213> ORGANISM: Homo sapiens
<220> FEATURE:
<221> NAME/KEY: CDS
<222> LOCATION: (1)..(345)

```

<400> SEQUENCE: 28

```

gaa gtg cag ctg gtg gag tct ggg gga ggc gtg gtc cag cct ggg agg      48
Glu Val Gln Leu Val Glu Ser Gly Gly Gly Val Val Gln Pro Gly Arg
1                5                10                15

tcc ctg aga ctc tcc tgt gca gcg tct gga ttc acc ttc agt aac tat      96
Ser Leu Arg Leu Ser Cys Ala Ala Ser Gly Phe Thr Phe Ser Asn Tyr
                20                25                30

ggc atg cac tgg gtc cgc cag gct cca ggc aag ggg ctg gag tgg gtg      144

```

-continued

Gly	Met	His	Trp	Val	Arg	Gln	Ala	Pro	Gly	Lys	Gly	Leu	Glu	Trp	Val	
		35					40					45				
gca	att	ata	tg	tat	gat	gga	agt	aat	aaa	tac	tat	gca	gac	tcc	gtg	192
Ala	Ile	Ile	Trp	Tyr	Asp	Gly	Ser	Asn	Lys	Tyr	Tyr	Ala	Asp	Ser	Val	
	50					55					60					
aag	ggc	cga	ttc	acc	atc	tcc	aga	gac	aat	tcc	aag	aac	acg	ctg	tat	240
Lys	Gly	Arg	Phe	Thr	Ile	Ser	Arg	Asp	Asn	Ser	Lys	Asn	Thr	Leu	Tyr	
65				70					75					80		
ctg	caa	atg	aac	agt	ctg	aga	gcc	gag	gac	acg	gct	gtg	tat	tac	tgt	288
Leu	Gln	Met	Asn	Ser	Leu	Arg	Ala	Glu	Asp	Thr	Ala	Val	Tyr	Tyr	Cys	
			85					90					95			
gtg	aaa	gga	tct	ggg	gat	att	ccc	ttt	gac	tac	tg	ggc	cag	gga	acc	336
Val	Lys	Gly	Ser	Gly	Asp	Ile	Pro	Phe	Asp	Tyr	Trp	Gly	Gln	Gly	Thr	
		100					105						110			
ctg	gtc	acc														345
Leu	Val	Thr														
		115														

<210> SEQ ID NO 29
 <211> LENGTH: 104
 <212> TYPE: PRT
 <213> ORGANISM: Homo sapiens

<400> SEQUENCE: 29

Glu	Ile	Val	Leu	Thr	Gln	Ser	Pro	Ala	Thr	Leu	Ser	Ser	Ser	Pro	Gly	
1				5					10					15		
Glu	Arg	Ala	Thr	Leu	Ser	Cys	Arg	Ala	Ser	Gln	Ser	Val	Ser	Ser	Tyr	
		20						25					30			
Leu	Ala	Trp	Tyr	Gln	Gln	Lys	Pro	Gly	Gln	Ala	Pro	Arg	Leu	Leu	Ile	
		35				40						45				
Tyr	Asp	Ala	Ser	Asn	Arg	Ala	Thr	Gly	Thr	Pro	Ala	Arg	Phe	Ser	Gly	
	50					55					60					
Ser	Gly	Ser	Gly	Thr	Asp	Phe	Thr	Leu	Thr	Ile	Ser	Ser	Leu	Glu	Pro	
65				70						75				80		
Glu	Asp	Phe	Ala	Val	Tyr	Tyr	Cys	His	Gln	Arg	Ser	His	Trp	Pro	Pro	
			85					90					95			
Ile	Phe	Thr	Phe	Gly	Pro	Gly	Thr									
			100													

<210> SEQ ID NO 30
 <211> LENGTH: 312
 <212> TYPE: DNA
 <213> ORGANISM: Homo sapiens
 <220> FEATURE:
 <221> NAME/KEY: CDS
 <222> LOCATION: (1)..(312)

<400> SEQUENCE: 30

gaa	att	gtg	ttg	acg	cag	tcc	cca	gcc	acc	ctg	tct	tcg	tct	cca	ggg	48
Glu	Ile	Val	Leu	Thr	Gln	Ser	Pro	Ala	Thr	Leu	Ser	Ser	Ser	Pro	Gly	
1			5						10					15		
gaa	aga	gcc	acc	ctc	tcc	tgc	agg	gcc	agt	cag	agt	gtt	agc	agc	tac	96
Glu	Arg	Ala	Thr	Leu	Ser	Cys	Arg	Ala	Ser	Gln	Ser	Val	Ser	Ser	Tyr	
		20						25					30			
tta	gcc	tg	tac	caa	cag	aaa	cct	ggc	cag	gct	ccc	agg	ctc	ctc	atc	144
Leu	Ala	Trp	Tyr	Gln	Gln	Lys	Pro	Gly	Gln	Ala	Pro	Arg	Leu	Leu	Ile	
		35				40						45				
tat	gat	gca	tcc	aac	agg	gcc	act	ggc	acc	cca	gcc	agg	ttc	agt	ggc	192

-continued

```

Tyr Asp Ala Ser Asn Arg Ala Thr Gly Thr Pro Ala Arg Phe Ser Gly
 50                               55                               60

agt ggg tct ggg aca gac ttc act ctc acc atc agc agc cta gag cct    240
Ser Gly Ser Gly Thr Asp Phe Thr Leu Thr Ile Ser Ser Leu Glu Pro
65                               70                               75                               80

gaa gat ttt gca gtc tat tac tgt cat cag cgt agc cac tgg cct ccc    288
Glu Asp Phe Ala Val Tyr Tyr Cys His Gln Arg Ser His Trp Pro Pro
85                               90                               95

ata ttc act ttc ggc cct ggg acc    312
Ile Phe Thr Phe Gly Pro Gly Thr
100
    
```

```

<210> SEQ ID NO 31
<211> LENGTH: 117
<212> TYPE: PRT
<213> ORGANISM: Homo sapiens
    
```

<400> SEQUENCE: 31

```

Glu Val Gln Leu Val Glu Ser Gly Gly Gly Val Val Gln Pro Gly Arg
 1                               5                               10                               15

Ser Leu Arg Leu Ser Cys Ala Ala Ser Gly Phe Thr Phe Ser Ser Tyr
20                               25                               30

Gly Met His Trp Val Arg Gln Ala Pro Gly Lys Gly Leu Glu Trp Val
35                               40                               45

Ala Ile Ile Trp Tyr Asp Gly Ser Asn Lys Tyr Tyr Ala Asp Ser Val
50                               55                               60

Lys Gly Arg Phe Thr Ile Ser Arg Asp Asn Ser Lys Asn Thr Leu Tyr
65                               70                               75                               80

Leu Gln Met Asn Ser Leu Arg Ala Glu Asp Thr Ala Val Tyr Tyr Cys
85                               90                               95

Ala Arg Leu Trp Phe Gly Asp Leu Asp Ala Phe Asp Ile Trp Gly Gln
100                              105                              110

Gly Thr Met Val Thr
115
    
```

```

<210> SEQ ID NO 32
<211> LENGTH: 351
<212> TYPE: DNA
<213> ORGANISM: Homo sapiens
<220> FEATURE:
<221> NAME/KEY: CDS
<222> LOCATION: (1)..(351)
    
```

<400> SEQUENCE: 32

```

gaa gtg cag ctg gtg gag tct ggg gga ggc gtg gtc cag cct ggg agg    48
Glu Val Gln Leu Val Glu Ser Gly Gly Gly Val Val Gln Pro Gly Arg
 1                               5                               10                               15

tcc ctg aga ctc tcc tgt gca gcg tct gga ttc acc ttc agt agc tat    96
Ser Leu Arg Leu Ser Cys Ala Ala Ser Gly Phe Thr Phe Ser Ser Tyr
20                               25                               30

ggc atg cac tgg gtc cgc cag gct cca ggc aag ggg ctg gag tgg gtg    144
Gly Met His Trp Val Arg Gln Ala Pro Gly Lys Gly Leu Glu Trp Val
35                               40                               45

gca att ata tgg tat gat gga agt aat aaa tac tat gcg gac tcc gtg    192
Ala Ile Ile Trp Tyr Asp Gly Ser Asn Lys Tyr Tyr Ala Asp Ser Val
50                               55                               60

aag ggc cga ttc acc atc tcc aga gac aat tcc aag aac acg ctg tat    240
Lys Gly Arg Phe Thr Ile Ser Arg Asp Asn Ser Lys Asn Thr Leu Tyr
    
```

-continued

65		70		75		80	
ctg caa atg aac agc	ctg aga gcc gag gac	acg gct gtg tat tac	tgt				288
Leu Gln Met Asn Ser	Leu Arg Ala Glu Asp	Thr Ala Val Tyr Tyr	Cys				
	85		90			95	
gcg agg cta tgg ttc	ggg gac tta gat gct	ttt gat atc tgg ggc	caa				336
Ala Arg Leu Trp Phe	Gly Asp Leu Asp Ala	Phe Asp Ile Trp Gly	Gln				
	100		105			110	
ggg aca atg gtc acc							351
Gly Thr Met Val Thr							
	115						
<210> SEQ ID NO 33							
<211> LENGTH: 104							
<212> TYPE: PRT							
<213> ORGANISM: Homo sapiens							
<400> SEQUENCE: 33							
Glu Ile Val Leu Thr	Gln Ser Pro Ala Thr	Leu Ser Leu Ser Pro	Gly				
1	5	10	15				
Glu Arg Ala Ile Leu	Ser Cys Arg Ala Gly	Gln Ser Val Ser Ser	Tyr				
	20	25	30				
Leu Val Trp Tyr Gln	Gln Lys Pro Gly Gln	Ala Pro Arg Leu Leu	Ile				
	35	40	45				
Tyr Asp Ala Ser Asn	Arg Ala Thr Gly Ile	Pro Ala Arg Phe Ser	Gly				
	50	55	60				
Ser Gly Ser Gly Thr	Asp Phe Thr Leu Thr	Ile Ser Ser Leu Glu	Pro				
65	70	75	80				
Glu Asp Phe Ala Val	Tyr Tyr Cys Gln Gln	Arg Ser Ser Trp Pro	Pro				
	85	90	95				
Val Tyr Thr Phe Gly	Gln Gly Thr						
	100						
<210> SEQ ID NO 34							
<211> LENGTH: 312							
<212> TYPE: DNA							
<213> ORGANISM: Homo sapiens							
<220> FEATURE:							
<221> NAME/KEY: CDS							
<222> LOCATION: (1)..(312)							
<400> SEQUENCE: 34							
gaa att gtg ttg acg	cag tct cca gcc acc	ctg tct ttg tct cca	ggg				48
Glu Ile Val Leu Thr	Gln Ser Pro Ala Thr	Leu Ser Leu Ser Pro	Gly				
1	5	10	15				
gaa aga gcc atc ctc	tcc tgc agg gcc ggt	cag agt gtt agc agt	tac				96
Glu Arg Ala Ile Leu	Ser Cys Arg Ala Gly	Gln Ser Val Ser Ser	Tyr				
	20	25	30				
tta gtc tgg tac caa	cag aaa cct ggc cag	gct ccc agg ctc ctc	atc				144
Leu Val Trp Tyr Gln	Gln Lys Pro Gly Gln	Ala Pro Arg Leu Leu	Ile				
	35	40	45				
tat gat gca tcc aac	agg gcc act ggc atc	cca gcc agg ttc agt	ggc				192
Tyr Asp Ala Ser Asn	Arg Ala Thr Gly Ile	Pro Ala Arg Phe Ser	Gly				
	50	55	60				
agt ggg tct ggg aca	gac ttc act ctc acc	atc agc agc cta gag	cct				240
Ser Gly Ser Gly Thr	Asp Phe Thr Leu Thr	Ile Ser Ser Leu Glu	Pro				
65	70	75	80				
gaa gat ttt gca gtt	tat tac tgt cag cag	cgc agc agc tgg cct	ccg				288
Glu Asp Phe Ala Val	Tyr Tyr Cys Gln Gln	Arg Ser Ser Trp Pro	Pro				

-continued

```

      85              90              95
gtg tac act ttt ggc cag ggg acc          312
Val Tyr Thr Phe Gly Gln Gly Thr
      100

<210> SEQ ID NO 35
<211> LENGTH: 117
<212> TYPE: PRT
<213> ORGANISM: Homo sapiens

<400> SEQUENCE: 35
Gln Val Gln Leu Val Gln Ser Gly Gly Gly Val Val Gln Pro Gly Arg
1          5              10              15
Ser Leu Arg Leu Ser Cys Ala Ala Ser Gly Phe Thr Phe Ser Ser Tyr
      20              25              30
Gly Met His Trp Val Arg Gln Ala Pro Gly Lys Gly Leu Glu Trp Val
      35              40              45
Ala Ile Ile Trp Tyr Asp Gly Ser Asn Lys Tyr Tyr Ala Asp Ser Val
      50              55              60
Lys Gly Arg Phe Thr Ile Ser Arg Asp Asn Ser Lys Asn Thr Leu Tyr
      65              70              75              80
Leu Gln Met Asn Ser Leu Arg Ala Glu Asp Thr Ala Val Tyr Tyr Cys
      85              90              95
Ala Arg Leu Trp Phe Gly Asp Leu Asp Ala Phe Asp Ile Trp Gly Gln
      100             105             110

Gly Thr Met Val Thr
      115

<210> SEQ ID NO 36
<211> LENGTH: 351
<212> TYPE: DNA
<213> ORGANISM: Homo sapiens
<220> FEATURE:
<221> NAME/KEY: CDS
<222> LOCATION: (1)..(351)

<400> SEQUENCE: 36
cag gtg cag ctg gtg cag tct ggg gga ggc gtg gtc cag cct ggg agg          48
Gln Val Gln Leu Val Gln Ser Gly Gly Gly Val Val Gln Pro Gly Arg
1          5              10              15
tcc ctg aga ctc tcc tgt gcg gcg tct gga ttc acc ttc agt agc tat          96
Ser Leu Arg Leu Ser Cys Ala Ala Ser Gly Phe Thr Phe Ser Ser Tyr
      20              25              30
ggc atg cac tgg gtc cgc cag gct cca ggc aag ggg ctg gag tgg gtg          144
Gly Met His Trp Val Arg Gln Ala Pro Gly Lys Gly Leu Glu Trp Val
      35              40              45
gca att ata tgg tat gat gga agt aat aaa tac tat gcg gac tcc gtg          192
Ala Ile Ile Trp Tyr Asp Gly Ser Asn Lys Tyr Tyr Ala Asp Ser Val
      50              55              60
aag ggc cga ttc acc atc tcc aga gac aat tcc aag aac acg cta tat          240
Lys Gly Arg Phe Thr Ile Ser Arg Asp Asn Ser Lys Asn Thr Leu Tyr
      65              70              75              80
cta caa atg aac agc ctg aga gcc gag gac acg gct gtg tat tac tgt          288
Leu Gln Met Asn Ser Leu Arg Ala Glu Asp Thr Ala Val Tyr Tyr Cys
      85              90              95
gcg agg cta tgg ttc ggg gac tta gat gct ttt gat atc tgg ggc caa          336
Ala Arg Leu Trp Phe Gly Asp Leu Asp Ala Phe Asp Ile Trp Gly Gln
      100             105             110

```

-continued

ggg aca atg gtc acc 351
 Gly Thr Met Val Thr
 115

<210> SEQ ID NO 37
 <211> LENGTH: 104
 <212> TYPE: PRT
 <213> ORGANISM: Homo sapiens

<400> SEQUENCE: 37

Glu Ile Val Leu Thr Gln Ser Pro Ala Thr Leu Ser Leu Ser Pro Gly
 1 5 10 15
 Glu Arg Ala Thr Leu Ser Cys Arg Ala Ser Gln Ser Val Ser Ser Tyr
 20 25 30
 Leu Ala Trp Tyr Gln Gln Lys Pro Gly Gln Ala Pro Arg Leu Leu Ile
 35 40 45
 Tyr Asp Ala Ser Asn Arg Ala Thr Gly Ile Pro Ala Arg Phe Ser Gly
 50 55 60
 Ser Gly Ser Gly Thr Asp Phe Thr Leu Thr Ile Ser Ser Leu Glu Pro
 65 70 75 80
 Glu Asp Phe Ala Val Tyr Tyr Cys His Gln Arg Ser Ser Trp Pro Pro
 85 90 95
 Ile Phe Thr Phe Gly Pro Gly Thr
 100

<210> SEQ ID NO 38
 <211> LENGTH: 312
 <212> TYPE: DNA
 <213> ORGANISM: Homo sapiens
 <220> FEATURE:
 <221> NAME/KEY: CDS
 <222> LOCATION: (1)..(312)

<400> SEQUENCE: 38

gaa att gtg ttg acg cag tct cca gcc acc ctg tct ttg tct cca ggg 48
 Glu Ile Val Leu Thr Gln Ser Pro Ala Thr Leu Ser Leu Ser Pro Gly
 1 5 10 15
 gaa aga gcc acc ctg tcc tgc agg gcc agt cag agt gtt agc agc tac 96
 Glu Arg Ala Thr Leu Ser Cys Arg Ala Ser Gln Ser Val Ser Ser Tyr
 20 25 30
 tta gcc tgg tac caa cag aaa cct ggc cag gct ccc agg ctg ctg atc 144
 Leu Ala Trp Tyr Gln Gln Lys Pro Gly Gln Ala Pro Arg Trp Leu Ile
 35 40 45
 tat gat gca tcc aac agg gcc act ggc atc cca gcc agg ttc agt ggc 192
 Tyr Asp Ala Ser Asn Arg Ala Thr Gly Ile Pro Ala Arg Phe Ser Gly
 50 55 60
 agt ggg tct ggg aca gac ttc act ctg acc atc agc agc cta gag cct 240
 Ser Gly Ser Gly Thr Asp Phe Thr Leu Thr Ile Ser Ser Leu Glu Pro
 65 70 75 80
 gaa gat ttt gcg gtt tat tac tgt cat cag cgt agc agc tgg ccc cgg 288
 Glu Asp Phe Ala Val Tyr Tyr Cys His Gln Arg Ser Ser Trp Pro Pro
 85 90 95
 ata ttc act ttc ggc cct ggg acc 312
 Ile Phe Thr Phe Gly Pro Gly Thr
 100

<210> SEQ ID NO 39
 <211> LENGTH: 236

-continued

```

<212> TYPE: PRT
<213> ORGANISM: Homo sapiens

<400> SEQUENCE: 39

Met Ser Val Leu Thr Gln Val Leu Ala Leu Leu Leu Leu Trp Leu Thr
1          5          10          15
Gly Thr Arg Cys Glu Ile Val Leu Thr Gln Ser Pro Ala Thr Leu Ser
          20          25          30
Leu Ser Pro Gly Glu Arg Ala Ile Leu Ser Cys Arg Ala Gly Gln Ser
          35          40          45
Val Ser Ser Tyr Leu Val Trp Tyr Gln Gln Lys Pro Gly Gln Ala Pro
          50          55          60
Arg Leu Leu Ile Tyr Asp Ala Ser Asn Arg Ala Thr Gly Ile Pro Ala
65          70          75          80
Arg Phe Ser Gly Ser Gly Ser Gly Thr Asp Phe Thr Leu Thr Ile Ser
          85          90          95
Ser Leu Glu Pro Glu Asp Phe Ala Val Tyr Tyr Cys Gln Gln Arg Ser
          100         105         110
Ser Trp Pro Pro Val Tyr Thr Phe Gly Gln Gly Thr Lys Leu Glu Ile
          115         120         125
Lys Arg Thr Val Ala Ala Pro Ser Val Phe Ile Phe Pro Pro Ser Asp
          130         135         140
Glu Gln Leu Lys Ser Gly Thr Ala Ser Val Val Cys Leu Leu Asn Asn
145         150         155         160
Phe Tyr Pro Arg Glu Ala Lys Val Gln Trp Lys Val Asp Asn Ala Leu
          165         170         175
Gln Ser Gly Asn Ser Gln Glu Ser Val Thr Glu Gln Asp Ser Lys Asp
          180         185         190
Ser Thr Tyr Ser Leu Ser Ser Thr Leu Thr Leu Ser Lys Ala Asp Tyr
          195         200         205
Glu Lys His Lys Val Tyr Ala Cys Glu Val Thr His Gln Gly Leu Ser
210         215         220
Ser Pro Val Thr Lys Ser Phe Asn Arg Gly Glu Cys
225         230         235

```

```

<210> SEQ ID NO 40
<211> LENGTH: 711
<212> TYPE: DNA
<213> ORGANISM: Homo sapiens
<220> FEATURE:
<221> NAME/KEY: CDS
<222> LOCATION: (1)..(711)

```

```

<400> SEQUENCE: 40

atg agt gtg ctc act cag gtc ctg gcg ttg ctg ctg ctg tgg ctt aca      48
Met Ser Val Leu Thr Gln Val Leu Ala Leu Leu Leu Leu Trp Leu Thr
1          5          10          15

ggt acg cgt tgt gaa att gtg ttg acg cag tct cca gcc acc ctg tct      96
Gly Thr Arg Cys Glu Ile Val Leu Thr Gln Ser Pro Ala Thr Leu Ser
          20          25          30

ttg tct cca ggg gaa aga gcc atc ctc tcc tgc agg gcc ggt cag agt     144
Leu Ser Pro Gly Glu Arg Ala Ile Leu Ser Cys Arg Ala Gly Gln Ser
          35          40          45

gtt agc agt tac tta gtc tgg tac caa cag aaa cct ggc cag gct ccc     192
Val Ser Ser Tyr Leu Val Trp Tyr Gln Gln Lys Pro Gly Gln Ala Pro
          50          55          60

```

-continued

```

agg ctc ctc atc tat gat gca tcc aac agg gcc act ggc atc cca gcc      240
Arg Leu Leu Ile Tyr Asp Ala Ser Asn Arg Ala Thr Gly Ile Pro Ala
65          70          75          80

agg ttc agt ggc agt ggg tct ggg aca gac ttc act ctc acc atc agc      288
Arg Phe Ser Gly Ser Gly Ser Gly Thr Asp Phe Thr Leu Thr Ile Ser
85          90          95

agc cta gag cct gaa gat ttt gca gtt tat tac tgt cag cag cgc agc      336
Ser Leu Glu Pro Glu Asp Phe Ala Val Tyr Tyr Cys Gln Gln Arg Ser
100         105         110

agc tgg cct ccg gtg tac act ttt ggc cag ggg acc aag ctt gaa atc      384
Ser Trp Pro Pro Val Tyr Thr Phe Gly Gln Gly Thr Lys Leu Glu Ile
115         120         125

aaa cga act gtg gct gca cca tct gtc ttc atc ttc ccg cca tct gat      432
Lys Arg Thr Val Ala Ala Pro Ser Val Phe Ile Phe Pro Pro Ser Asp
130         135         140

gag cag ttg aaa tct gga act gcc tct gtt gtg tgc ctg ctg aat aac      480
Glu Gln Leu Lys Ser Gly Thr Ala Ser Val Val Cys Leu Leu Asn Asn
145         150         155         160

ttc tat ccc aga gag gcc aaa gta cag tgg aag gtg gat aac gcc ctc      528
Phe Tyr Pro Arg Glu Ala Lys Val Gln Trp Lys Val Asp Asn Ala Leu
165         170         175

caa tcg ggt aac tcc cag gag agt gtc aca gag cag gac agc aag gac      576
Gln Ser Gly Asn Ser Gln Glu Ser Val Thr Glu Gln Asp Ser Lys Asp
180         185         190

agc acc tac agc ctc agc agc acc ctg acg ctg agc aaa gca gac tac      624
Ser Thr Tyr Ser Leu Ser Ser Thr Leu Thr Leu Ser Lys Ala Asp Tyr
195         200         205

gag aaa cac aaa gtc tac gcc tgc gaa gtc acc cat cag ggc ctg agc      672
Glu Lys His Lys Val Tyr Ala Cys Glu Val Thr His Gln Gly Leu Ser
210         215         220

tcg ccc gtc aca aag agc ttc aac agg gga gag tgt tag      711
Ser Pro Val Thr Lys Ser Phe Asn Arg Gly Glu Cys
225         230         235

<210> SEQ ID NO 41
<211> LENGTH: 469
<212> TYPE: PRT
<213> ORGANISM: Homo sapiens

<400> SEQUENCE: 41
Met Ala Trp Val Trp Thr Leu Pro Phe Leu Met Ala Ala Ala Gln Ser
1          5          10          15
Val Gln Ala Glu Val Gln Leu Val Glu Ser Gly Gly Gly Val Val Gln
20         25         30
Pro Gly Arg Ser Leu Arg Leu Ser Cys Ala Ala Ser Gly Phe Thr Phe
35         40         45
Ser Ser Tyr Gly Met His Trp Val Arg Gln Ala Pro Gly Lys Gly Leu
50         55         60
Glu Trp Val Ala Ile Ile Trp Tyr Asp Gly Ser Asn Lys Tyr Tyr Ala
65         70         75         80
Asp Ser Val Lys Gly Arg Phe Thr Ile Ser Arg Asp Asn Ser Lys Asn
85         90         95
Thr Leu Tyr Leu Gln Met Asn Ser Leu Arg Ala Glu Asp Thr Ala Val
100        105        110
Tyr Tyr Cys Ala Arg Leu Trp Phe Gly Asp Leu Asp Ala Phe Asp Ile
115        120        125

```

-continued

Trp Gly Gln Gly Thr Met Val Thr Val Ser Ser Ala Ser Thr Lys Gly
 130 135 140
 Pro Ser Val Phe Pro Leu Ala Pro Ser Ser Lys Ser Thr Ser Gly Gly
 145 150 155 160
 Thr Ala Ala Leu Gly Cys Leu Val Lys Asp Tyr Phe Pro Glu Pro Val
 165 170 175
 Thr Val Ser Trp Asn Ser Gly Ala Leu Thr Ser Gly Val His Thr Phe
 180 185 190
 Pro Ala Val Leu Gln Ser Ser Gly Leu Tyr Ser Leu Ser Ser Val Val
 195 200 205
 Thr Val Pro Ser Ser Ser Leu Gly Thr Gln Thr Tyr Ile Cys Asn Val
 210 215 220
 Asn His Lys Pro Ser Asn Thr Lys Val Asp Lys Arg Val Glu Pro Lys
 225 230 235 240
 Ser Cys Asp Lys Thr His Thr Cys Pro Pro Cys Pro Ala Pro Glu Leu
 245 250 255
 Leu Gly Gly Pro Ser Val Phe Leu Phe Pro Pro Lys Pro Lys Asp Thr
 260 265 270
 Leu Met Ile Ser Arg Thr Pro Glu Val Thr Cys Val Val Val Asp Val
 275 280 285
 Ser His Glu Asp Pro Glu Val Lys Phe Asn Trp Tyr Val Asp Gly Val
 290 295 300
 Glu Val His Asn Ala Lys Thr Lys Pro Arg Glu Glu Gln Tyr Asn Ser
 305 310 315 320
 Thr Tyr Arg Val Val Ser Val Leu Thr Val Leu His Gln Asp Trp Leu
 325 330 335
 Asn Gly Lys Glu Tyr Lys Cys Lys Val Ser Asn Lys Ala Leu Pro Ala
 340 345 350
 Pro Ile Glu Lys Thr Ile Ser Lys Ala Lys Gly Gln Pro Arg Glu Pro
 355 360 365
 Gln Val Tyr Thr Leu Pro Pro Ser Arg Glu Glu Met Thr Lys Asn Gln
 370 375 380
 Val Ser Leu Thr Cys Leu Val Lys Gly Phe Tyr Pro Ser Asp Ile Ala
 385 390 395 400
 Val Glu Trp Glu Ser Asn Gly Gln Pro Glu Asn Asn Tyr Lys Thr Thr
 405 410 415
 Pro Pro Val Leu Asp Ser Asp Gly Ser Phe Phe Leu Tyr Ser Lys Leu
 420 425 430
 Thr Val Asp Lys Ser Arg Trp Gln Gln Gly Asn Val Phe Ser Cys Ser
 435 440 445
 Val Met His Glu Ala Leu His Asn His Tyr Thr Gln Lys Ser Leu Ser
 450 455 460
 Leu Ser Pro Gly Lys
 465

<210> SEQ ID NO 42
 <211> LENGTH: 1410
 <212> TYPE: DNA
 <213> ORGANISM: Homo sapiens
 <220> FEATURE:
 <221> NAME/KEY: CDS
 <222> LOCATION: (1)..(1410)

-continued

<400> SEQUENCE: 42

atg gct tgg gtg tgg acc ttg cca ttc ctg atg gca gct gcc caa agt	48
Met Ala Trp Val Trp Thr Leu Pro Phe Leu Met Ala Ala Ala Gln Ser	
1 5 10 15	
gtc cag gca gaa gtg cag ctg gtg gag tct ggg gga ggc gtg gtc cag	96
Val Gln Ala Glu Val Gln Leu Val Glu Ser Gly Gly Gly Val Val Gln	
20 25 30	
cct ggg agg tcc ctg aga ctc tcc tgt gca gcg tct gga ttc acc ttc	144
Pro Gly Arg Ser Leu Arg Leu Ser Cys Ala Ala Ser Gly Phe Thr Phe	
35 40 45	
agt agc tat ggc atg cac tgg gtc cgc cag gct cca ggc aag ggg ctg	192
Ser Ser Tyr Gly Met His Trp Val Arg Gln Ala Pro Gly Lys Gly Leu	
50 55 60	
gag tgg gtg gca att ata tgg tat gat gga agt aat aaa tac tat gcg	240
Glu Trp Val Ala Ile Ile Trp Tyr Asp Gly Ser Asn Lys Tyr Tyr Ala	
65 70 75 80	
gac tcc gtg aag ggc cga ttc acc atc tcc aga gac aat tcc aag aac	288
Asp Ser Val Lys Gly Arg Phe Thr Ile Ser Arg Asp Asn Ser Lys Asn	
85 90 95	
acg ctg tat ctg caa atg aac agc ctg aga gcc gag gac acg gct gtg	336
Thr Leu Tyr Leu Gln Met Asn Ser Leu Arg Ala Glu Asp Thr Ala Val	
100 105 110	
tat tac tgt gcg agg cta tgg ttc ggg gac tta gat gct ttt gat atc	384
Tyr Tyr Cys Ala Arg Leu Trp Phe Gly Asp Leu Asp Ala Phe Asp Ile	
115 120 125	
tgg ggc caa ggg aca atg gtc acc gtc tcc tca gcc tcc acc aag ggc	432
Trp Gly Gln Gly Thr Met Val Thr Val Ser Ser Ala Ser Thr Lys Gly	
130 135 140	
cca tcg gtc ttc ccc ctg gca ccc tcc tcc aag agc acc tct ggg ggc	480
Pro Ser Val Phe Pro Leu Ala Pro Ser Ser Lys Ser Thr Ser Gly Gly	
145 150 155 160	
aca gcg gcc ctg ggc tgc ctg gtc aag gac tac ttc ccc gaa ccg gtg	528
Thr Ala Ala Leu Gly Cys Leu Val Lys Asp Tyr Phe Pro Glu Pro Val	
165 170 175	
acg gtg tcg tgg aac tca ggc gcc ctg acc agc ggc gtg cac acc ttc	576
Thr Val Ser Trp Asn Ser Gly Ala Leu Thr Ser Gly Val His Thr Phe	
180 185 190	
ccg gct gtc cta cag tcc tca gga ctc tac tcc ctc agc agc gtc gtg	624
Pro Ala Val Leu Gln Ser Ser Gly Leu Tyr Ser Leu Ser Ser Val Val	
195 200 205	
acc gtg ccc tcc agc agc ttg ggc acc cag acc tac atc tgc aac gtg	672
Thr Val Pro Ser Ser Ser Leu Gly Thr Gln Thr Tyr Ile Cys Asn Val	
210 215 220	
aat cac aag ccc agc aac acc aag gtg gac aag aga gtt gag ccc aaa	720
Asn His Lys Pro Ser Asn Thr Lys Val Asp Lys Arg Val Glu Pro Lys	
225 230 235 240	
tct tgt gac aaa act cac aca tgc cca ccg tgc cca gca cct gaa ctc	768
Ser Cys Asp Lys Thr His Thr Cys Pro Pro Cys Pro Ala Pro Glu Leu	
245 250 255	
ctg ggg gga ccg tca gtc ttc ctc ttc ccc cca aaa ccc aag gac acc	816
Leu Gly Gly Pro Ser Val Phe Leu Phe Pro Pro Lys Pro Lys Asp Thr	
260 265 270	
ctc atg atc tcc cgg acc cct gag gtc aca tgc gtg gtg gtg gac gtg	864
Leu Met Ile Ser Arg Thr Pro Glu Val Thr Cys Val Val Val Asp Val	
275 280 285	
agc cac gaa gac cct gag gtc aag ttc aac tgg tac gtg gac ggc gtg	912
Ser His Glu Asp Pro Glu Val Lys Phe Asn Trp Tyr Val Asp Gly Val	

-continued

290	295	300	
gag gtg cat aat gcc aag aca aag ccg cgg gag gag cag tac aac agc Glu Val His Asn Ala Lys Thr Lys Pro Arg Glu Glu Gln Tyr Asn Ser 305 310 315 320			960
acg tac cgt gtg gtc agc gtc ctc acc gtc ctg cac cag gac tgg ctg Thr Tyr Arg Val Val Ser Val Leu Thr Val Leu His Gln Asp Trp Leu 325 330 335			1008
aat ggc aag gag tac aag tgc aag gtc tcc aac aaa gcc ctc cca gcc Asn Gly Lys Glu Tyr Lys Cys Lys Val Ser Asn Lys Ala Leu Pro Ala 340 345 350			1056
ccc atc gag aaa acc atc tcc aaa gcc aaa ggg cag ccc cga gaa cca Pro Ile Glu Lys Thr Ile Ser Lys Ala Lys Gly Gln Pro Arg Glu Pro 355 360 365			1104
cag gtg tac acc ctg ccc cca tcc cgg gag gag atg acc aag aac cag Gln Val Tyr Thr Leu Pro Pro Ser Arg Glu Glu Met Thr Lys Asn Gln 370 375 380			1152
gtc agc ctg acc tgc ctg gtc aaa ggc ttc tat ccc agc gac atc gcc Val Ser Leu Thr Cys Leu Val Lys Gly Phe Tyr Pro Ser Asp Ile Ala 385 390 395 400			1200
gtg gag tgg gag agc aat ggg cag ccg gag aac aac tac aag acc acg Val Glu Trp Glu Ser Asn Gly Gln Pro Glu Asn Asn Tyr Lys Thr Thr 405 410 415			1248
cct ccc gtg ctg gac tcc gac ggc tcc ttc ttc ctc tat agc aag ctc Pro Pro Val Leu Asp Ser Asp Gly Ser Phe Phe Leu Tyr Ser Lys Leu 420 425 430			1296
acc gtg gac aag agc agg tgg cag cag ggg aac gtc ttc tca tgc tcc Thr Val Asp Lys Ser Arg Trp Gln Gln Gly Asn Val Phe Ser Cys Ser 435 440 445			1344
gtg atg cat gag gct ctg cac aac cac tac acg cag aag agc ctc tcc Val Met His Glu Ala Leu His Asn His Tyr Thr Gln Lys Ser Leu Ser 450 455 460			1392
ctg tcc ccg ggt aaa tga Leu Ser Pro Gly Lys 465			1410

1-4. (canceled)

5. An isolated anti-IL-13, or antigen-binding fragment thereof, comprising a light chain having an amino acid sequence of SEQ ID NO:39 and a heavy chain having an amino acid sequence of SEQ ID NO:41.

6. An isolated nucleic acid encoding the antibody of claim 5.

7. The nucleic acid of claim 6 comprising the nucleic acid sequence of SEQ ID NO:40 and SEQ ID NO:42.

8. A vector comprising the nucleic acid of claim 6.

9. A host cell comprising the vector of claim 8 or the nucleic acid of claim 6.

10. An isolated nucleic acid encoding an anti-IL-13 antibody, or antigen-binding fragment thereof, comprising H-CDR1, H-CDR2 and H-CDR3 selected from (i)-(ii): (i) SEQ ID NO: 6, SEQ ID NO:8, and SEQ ID NO: 9, respectively; and (ii) SEQ ID NO: 7, SEQ ID NO:8, and SEQ ID NO: 10, respectively; and comprising L-CDR1, L-CDR2 and L-CDR3 selected from (iii)-(v): (iii) SEQ ID NO: 16, SEQ ID NO: 19, and SEQ ID NO: 20, respectively; (iv) SEQ ID NO: 17, SEQ ID NO: 19, and SEQ ID NO: 21, respectively; and (v) SEQ ID NO: 18, SEQ ID NO: 19, and SEQ ID NO: 22, respectively.

11. The nucleic acid according to claim 10, wherein the antibody comprises a heavy chain variable region having an amino acid sequence selected from any one of SEQ ID NO: 23, 27, 31 and 35.

12. The nucleic acid according to claim 11, wherein the nucleic acid comprises the nucleic acid sequence selected from any one of SEQ ID NOs: 24, 28, 32 and 36.

13. The nucleic acid according to claim 10, which comprises a light chain variable region having the amino acid sequence selected from any one of SEQ ID NO: 25, 29, 33 and 37.

14. The nucleic acid according to claim 13, which comprises the nucleic acid sequence selected from any one of SEQ ID NOs: 26, 30, 34 and 38.

15. The nucleic acid of claim 10, wherein the antibody, or antigen-binding fragment thereof, comprises a heavy chain variable region having an amino acid sequence selected from any one of SEQ ID NO: 23, 27, 31 and 35, and a light chain variable region having the amino acid sequence selected from any one of SEQ ID NO: 25, 29, 33 and 37.

16. The nucleic acid of claim 15, which comprises a heavy chain variable region encoded by the nucleic acid sequence selected from any one of SEQ ID NOs: 24, 28, 32 and 35,

and a light chain variable region encoded by the nucleic acid sequence selected from any one of SEQ ID NOs: 26, 30, 34 and 38.

17. The nucleic acid according to claim **15**, wherein the antibody comprises a heavy chain variable region according to SEQ ID NO: 23 and a light chain variable region according to SEQ ID NO:25.

18. The nucleic acid according to claim **17**, wherein the heavy chain variable region is encoded by a nucleic acid sequence of SEQ ID NO:24 and the light chain variable region is encoded by a nucleic acid sequence of SEQ ID NO:26.

19. The nucleic acid according to claim **15**, wherein the antibody comprises a heavy chain variable region according to SEQ ID NO: 27 and a light chain variable region according to SEQ ID NO: 29.

20. The nucleic acid according to claim **19**, wherein the heavy chain variable region is encoded by a nucleic acid sequence of SEQ ID NO:28 and the light chain variable region is encoded by a nucleic acid sequence of SEQ ID NO:30.

21. The nucleic acid according to claim **15**, wherein the antibody comprises a heavy chain variable region according to SEQ ID NO: 31 and a light chain variable region according to SEQ ID NO: 33.

22. The nucleic acid according to claim **21**, wherein the heavy chain variable region is encoded by a nucleic acid sequence of SEQ ID NO:32 and the light chain variable region is encoded by a nucleic acid sequence of SEQ ID NO:34.

23. The nucleic acid according to claim **15**, wherein the antibody comprises a heavy chain variable region according to SEQ ID NO: 35 and a light chain variable region according to SEQ ID NO: 37.

24. The nucleic acid according to claim **23**, wherein the heavy chain variable region is encoded by a nucleic acid sequence of SEQ ID NO:36 and the light chain variable region is encoded by a nucleic acid sequence of SEQ ID NO:38.

* * * * *