

[54] CAR SEAT PILLOW

4,683,601 8/1987 Lugin ..... 5/431

[76] Inventor: Margie C. Talaugon, 615 Solano Ave., Sonoma, Calif. 95476

Primary Examiner—Wallace R. Burke  
Assistant Examiner—Brian N. Vinson  
Attorney, Agent, or Firm—Flehr, Hohbach, Test, Albritton & Herbert

[\*\*] Term: 14 Years

[21] Appl. No.: 190,515

[57] CLAIM

[22] Filed: May 5, 1988

The ornamental design for a car seat pillow, as shown and described.

[52] U.S. Cl. .... D6/601

[58] Field of Search ..... D6/595-596,  
D6/601, 604, 606; 5/417, 419-420, 431-432,  
434, 436, 441, 443, 446, 448-451, 455, 462,  
470-474

DESCRIPTION

FIG. 1 is a perspective view of a car seat pillow showing my new design;  
FIG. 2 is a top plan view thereof;  
FIG. 3 is a bottom plan view thereof;  
FIG. 4 is a front elevational view thereof;  
FIG. 5 is a rear elevational view thereof; and  
FIG. 6 is a right side elevational view thereof, the left side being a mirror image of that shown.  
The left side of the car seat pillow is a mirror image of the right side.

[56] References Cited

U.S. PATENT DOCUMENTS

1,934,918	11/1933	Everson	.....	D6/596 X
3,382,511	5/1968	Brooks	.....	D6/596 X
4,031,578	6/1977	Sweeney et al.	.....	D6/601 X
4,447,922	5/1984	Brochu	.....	5/434
4,550,458	11/1985	Fiore	.....	D6/601 X

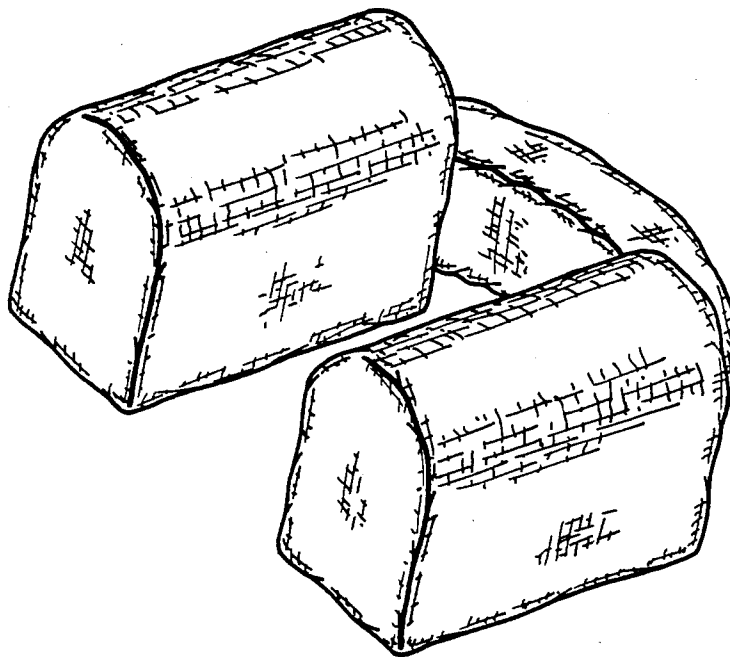

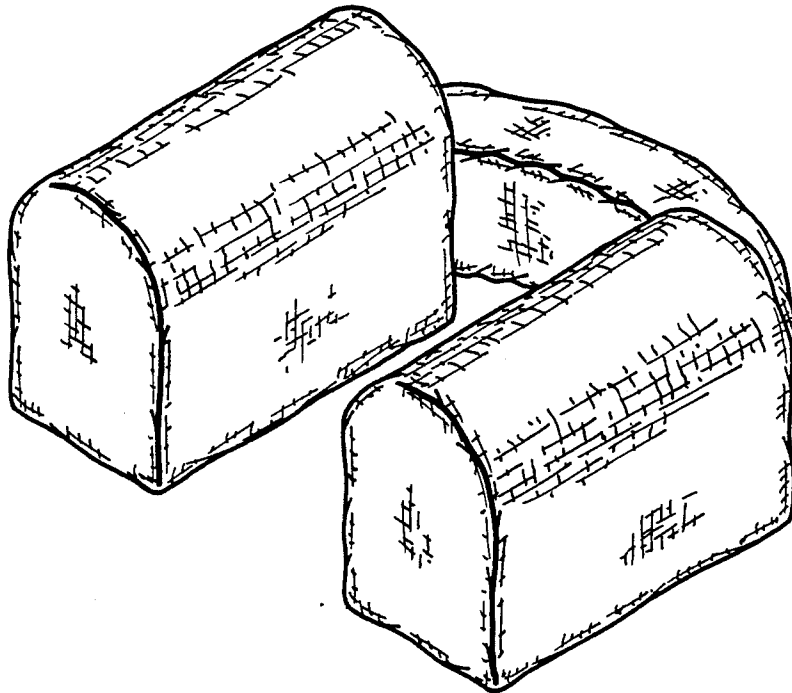

**FIG\_1**

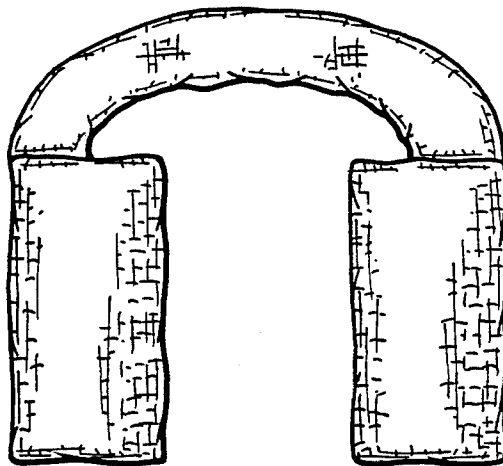

**FIG\_2**

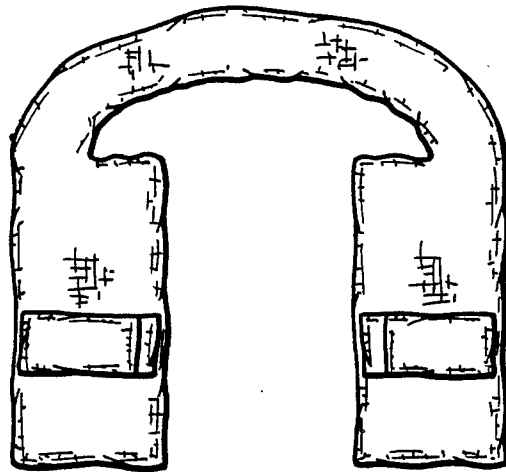

**FIG\_3**

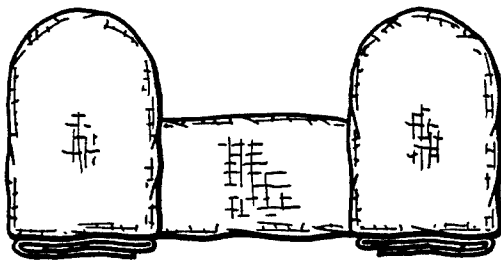

**FIG\_4**

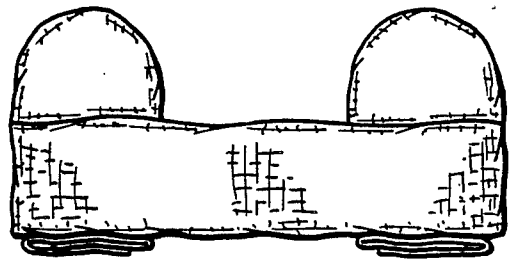

**FIG\_5**

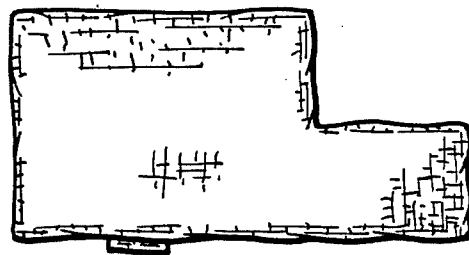

**FIG\_6**