



US00D584498S

(12) **United States Design Patent**  
**Matis**

(10) **Patent No.:** **US D584,498 S**

(45) **Date of Patent:** **\*\* Jan. 13, 2009**

(54) **FOOTWEAR UPPER**

Bates 1997 Catalog, pp. 9 and 10.

(75) Inventor: **Clark A. Matis**, Charlotte, VT (US)

\* cited by examiner

(73) Assignee: **Wolverine World Wide, Inc.**, Rockford, MI (US)

*Primary Examiner*—Dominic Simone

(74) *Attorney, Agent, or Firm*—Warner Norcross & Judd LLP

(\*\*) Term: **14 Years**

(57) **CLAIM**

(21) Appl. No.: **29/293,107**

The ornamental design for footwear upper, as shown and described.

(22) Filed: **Nov. 7, 2007**

(51) **LOC (9) Cl.** ..... **02-99**

**DESCRIPTION**

(52) **U.S. Cl.** ..... **D2/969**

(58) **Field of Classification Search** ..... D2/902,  
D2/906–908, 943, 944, 969, 972–974, 905;  
36/45, 77 M, 77 R, 83, 113, 114, 126–131  
See application file for complete search history.

FIG. 1 is a perspective view of the footwear upper embodying the new design;

FIG. 2 is a top view thereof;

FIG. 3 is a right side view thereof;

FIG. 4 is a left side view thereof;

FIG. 5 is a front view thereof; and,

FIG. 6 is a rear view thereof.

(56)

**References Cited**

**U.S. PATENT DOCUMENTS**

D300,982 S *	5/1989	Swett	.....	D2/969
D504,560 S	5/2005	Robbins et al.		
D507,864 S	8/2005	Robbins et al.		
D540,017 S	4/2007	Belley et al.		
D561,451 S *	2/2008	Belley et al.	.....	D2/969
D563,646 S *	3/2008	Horne et al.	.....	D2/969
D566,943 S *	4/2008	Belley et al.	.....	D2/969

FIGS. 1–6 show features of an article of footwear in phantom lines. These features are shown for environmental purposes and do not form any part of the claimed design. Further, the phantom lines immediately adjacent the solid-line portions of the design form the boundary of the design, with the phantom lines forming no part of the claimed design.

**OTHER PUBLICATIONS**

Merrell Fall 2007 Catalog, p. 82.  
Hush Puppies Spring 2008 Catalog, pp. 11 and 12.

**1 Claim, 4 Drawing Sheets**

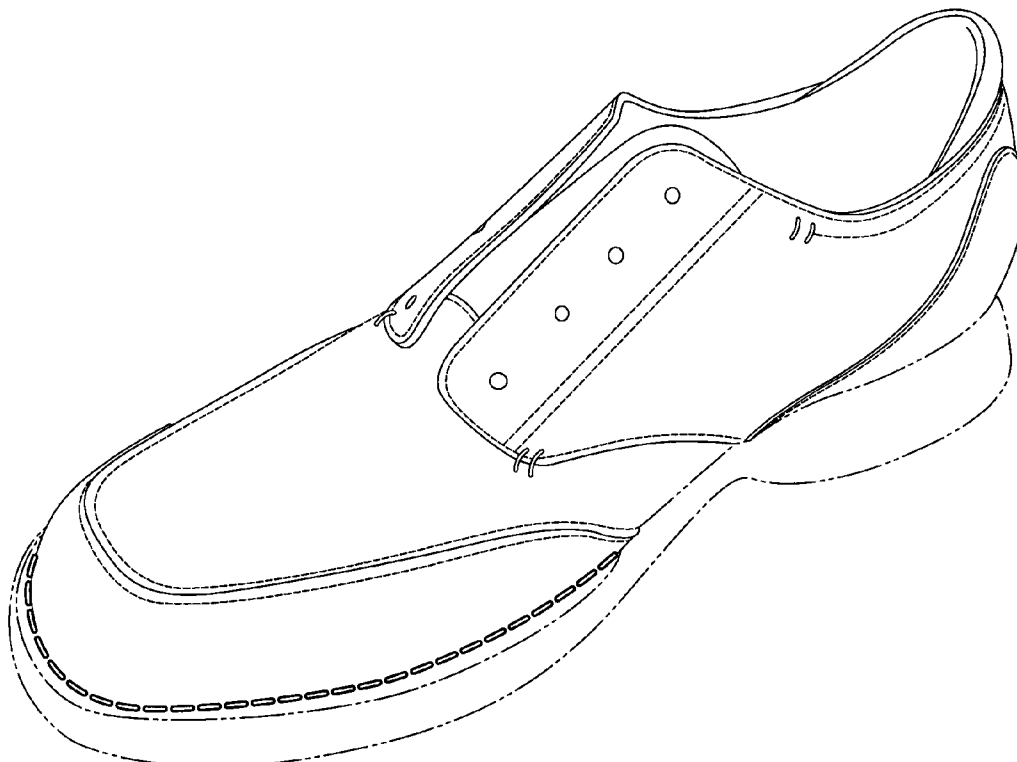

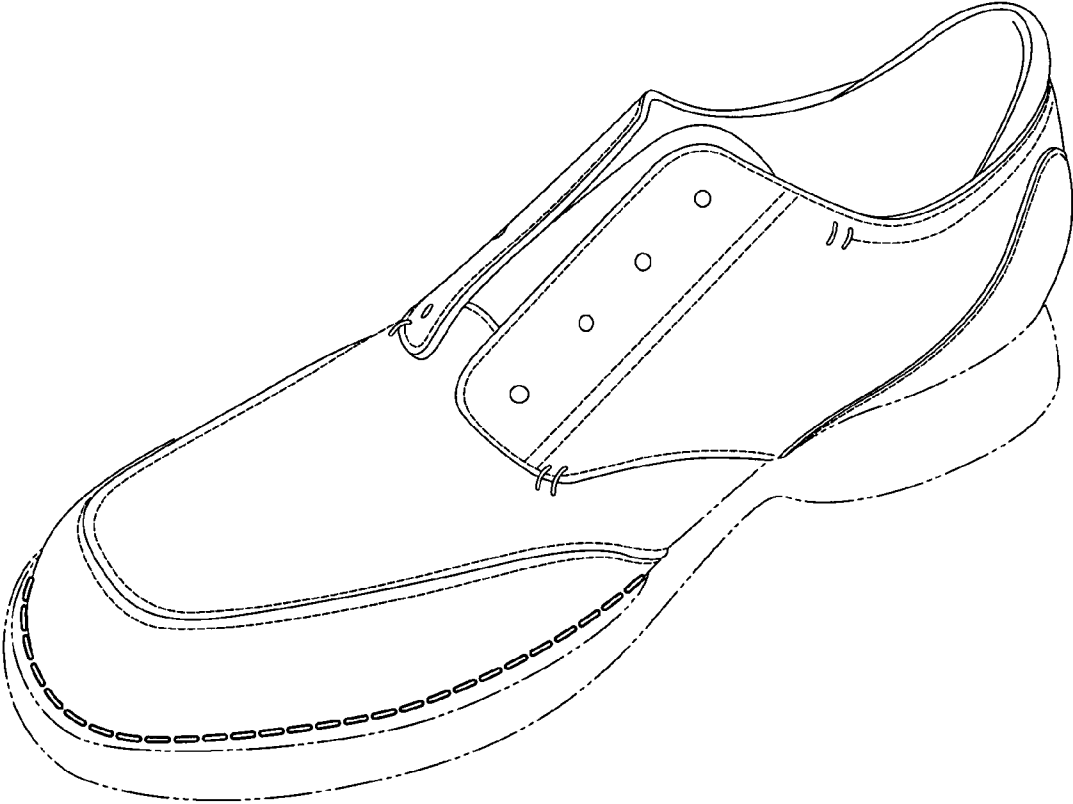

Fig. 1

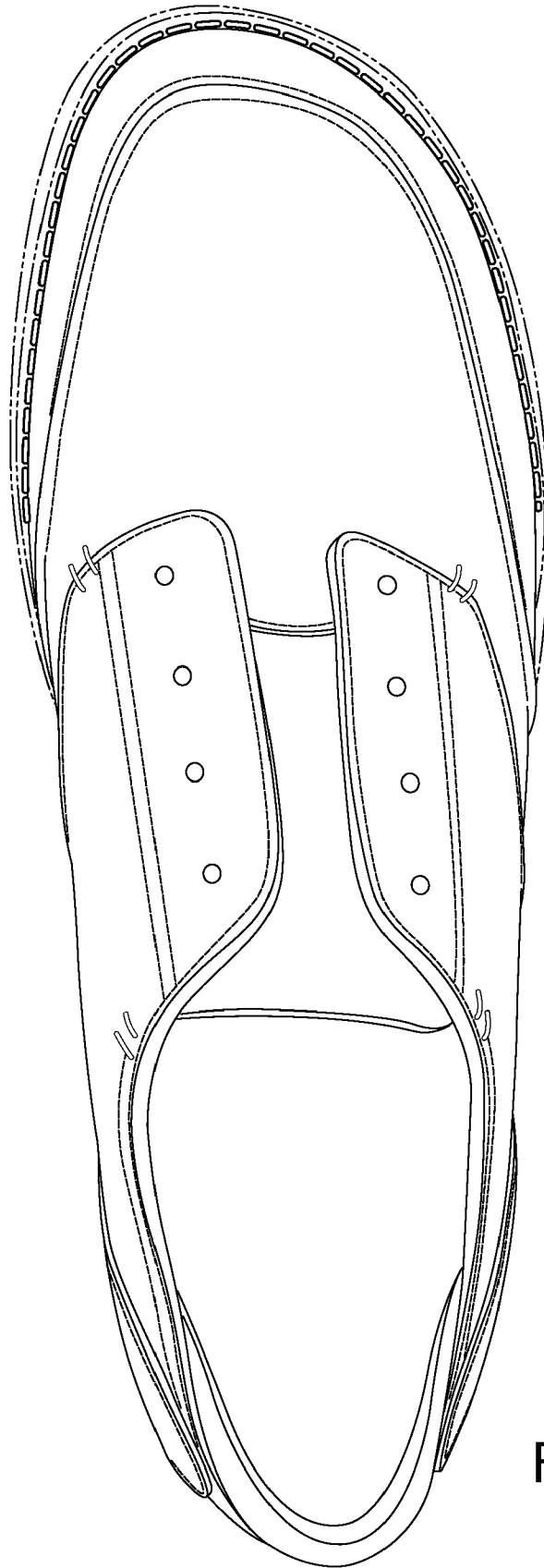

Fig. 2

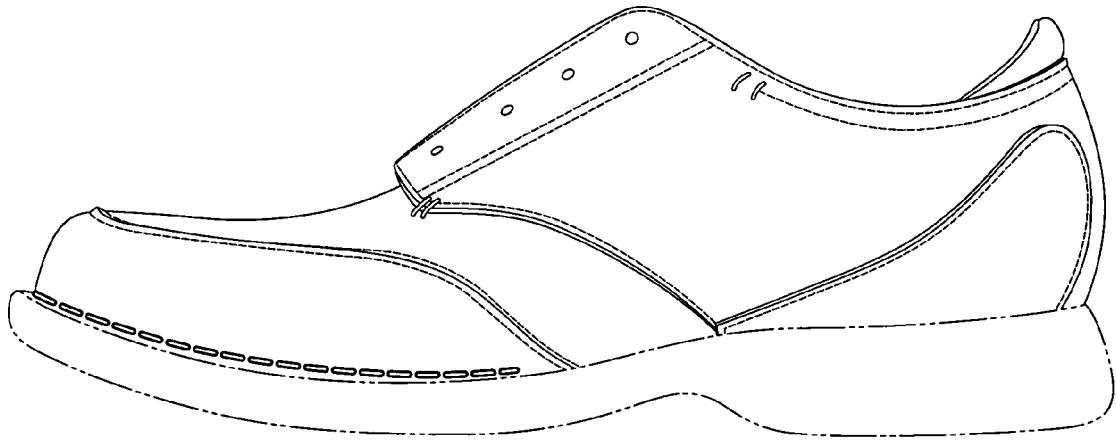

Fig. 3

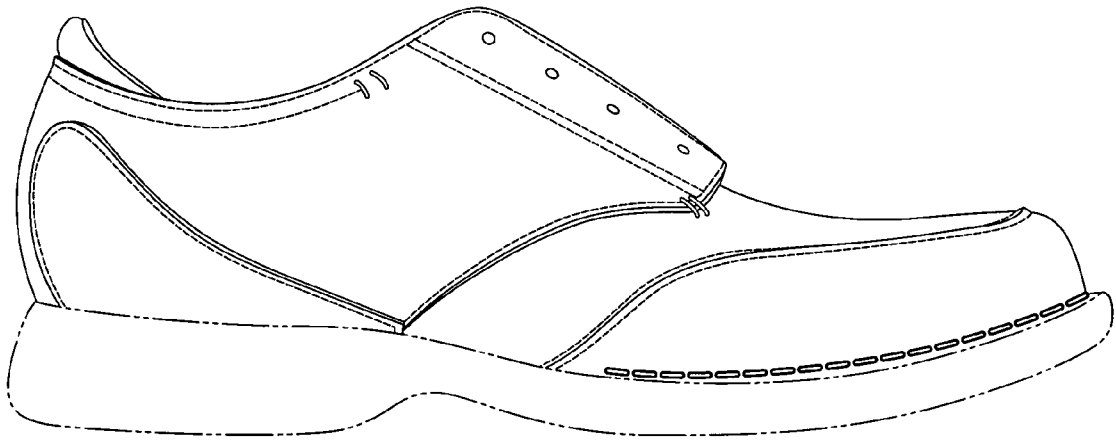

Fig. 4

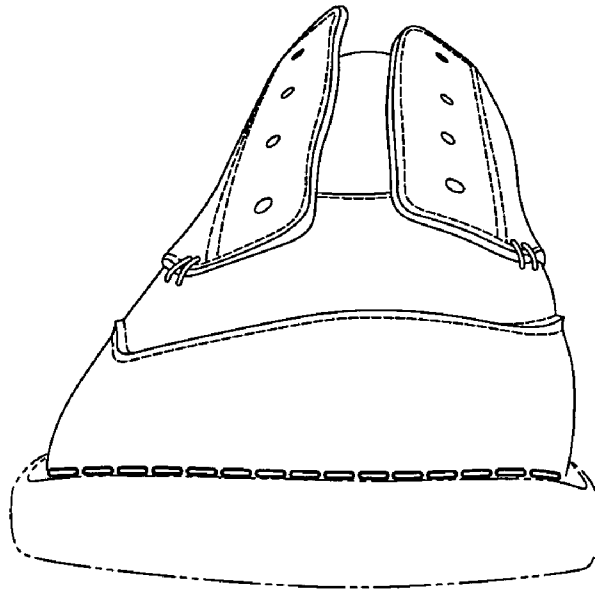

Fig. 5

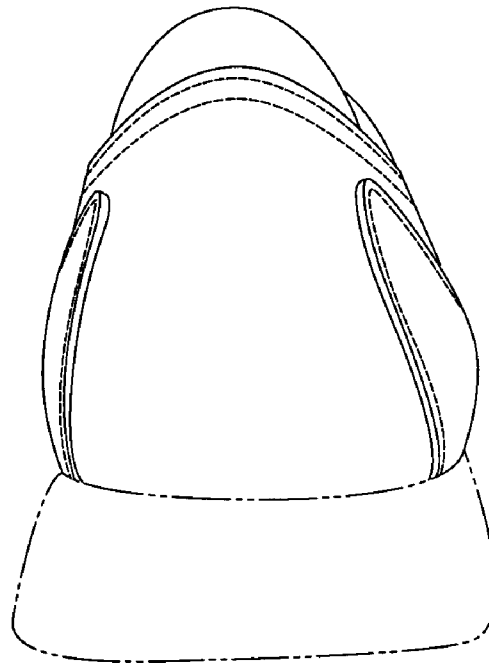

Fig. 6