



US00D453065S

(12) **United States Design Patent** (10) **Patent No.:** **US D453,065 S**  
**Roulo** (45) **Date of Patent:** **\*\* Jan. 29, 2002**

(54) **PORTION OF A SHOE SOLE**  
(75) Inventor: **David J. Roulo**, Beaverton, OR (US)  
(73) Assignee: **Nike, Inc.**, Beaverton, OR (US)  
(\*\*) Term: **14 Years**

D431,894 S \* 10/2000 Begg, II et al. .... D2/957  
D432,766 S \* 10/2000 von Conta ..... D2/957  
D433,215 S \* 11/2000 Smith, III ..... D2/957  
D439,031 S \* 3/2001 Matis et al. .... D2/959  
D443,976 S 6/2001 Davidowitz et al.  
D447,856 S \* 9/2001 Rake ..... D2/959

**OTHER PUBLICATIONS**

Nike Footwear Catalog Spring 1985, p. 45. Published Jun. 1984.  
Nike Footwear Catalog Spring 1988, p. 38. Published Jun. 1987.  
Nike Footwear Catalog Spring 1993, p. 106. Published Jun. 1992.  
Nike Footwear Catalog Late Spring 1995, p. 25. Published Sep. 1994.  
Nike Footwear Catalog Spring 1997, p. 96. Published Jun. 1996.  
Nike Footwear Catalog Spring 1998, p. 103. Published Jun. 1997.  
Nike Footwear Catalog Fall 2000, p. M15. Published Nov. 1999.  
Nike Footwear Catalog Holiday 2001, p. M6. Published Feb. 2001.

\* cited by examiner

*Primary Examiner*—Celia Murphy  
(74) *Attorney, Agent, or Firm*—Banner & Witcoff, Ltd.

(21) Appl. No.: **29/145,268**  
(22) Filed: **Jul. 20, 2001**  
(51) **LOC (7) Cl.** ..... **02-04**  
(52) **U.S. Cl.** ..... **D2/957; D2/947; D2/951**  
(58) **Field of Search** ..... D2/947, 951, 953,  
D2/954, 955, 957, 959, 960; 36/25 R, 27,  
32 R

(56) **References Cited**

**U.S. PATENT DOCUMENTS**

2,394,454 A \* 2/1946 Kappeler  
D146,505 S \* 3/1947 Kavenagh  
D234,014 S \* 12/1974 Traver  
D281,032 S \* 10/1985 Austin ..... D2/957  
D292,540 S 11/1987 Cheskin  
D294,425 S \* 3/1988 Le ..... D2/959  
4,747,220 A \* 5/1988 Autry et al. .... 36/59 R  
D296,151 S \* 6/1988 Mourad ..... D2/960  
D308,748 S 6/1990 Arai  
D308,906 S 7/1990 Klyosawa  
D322,154 S \* 12/1991 Trueman ..... D2/955  
D331,487 S 12/1992 Arai  
D332,863 S \* 2/1993 Lucas ..... D2/957  
D341,481 S \* 11/1993 Peterson ..... D2/959  
D348,146 S \* 6/1994 Nakano ..... D2/957  
D360,065 S 7/1995 Werman  
D360,292 S \* 7/1995 Murray ..... D2/951  
D368,360 S 4/1996 Wolfe  
D390,346 S 2/1998 Loveder  
D399,341 S 10/1998 Munns  
D399,645 S \* 10/1998 Percuoco ..... D2/956  
D401,045 S \* 11/1998 Greenberg ..... D2/960  
D404,899 S \* 2/1999 Conta ..... D2/957  
D420,497 S 2/2000 Panella  
D422,781 S \* 4/2000 McCourt ..... D2/957  
D423,201 S \* 4/2000 Wilson ..... D2/957

(57) **CLAIM**

The ornamental design for a portion of a shoe sole, as shown and described.

**DESCRIPTION**

FIG. 1 is a first perspective view of a portion of a shoe sole showing my new design;  
FIG. 2 is a second perspective view thereof; and,  
FIG. 3 a plan view thereof.  
The broken line showing of the remainder of the shoe is for illustrative purposes only and forms no part of the claimed design.

**1 Claim, 3 Drawing Sheets**

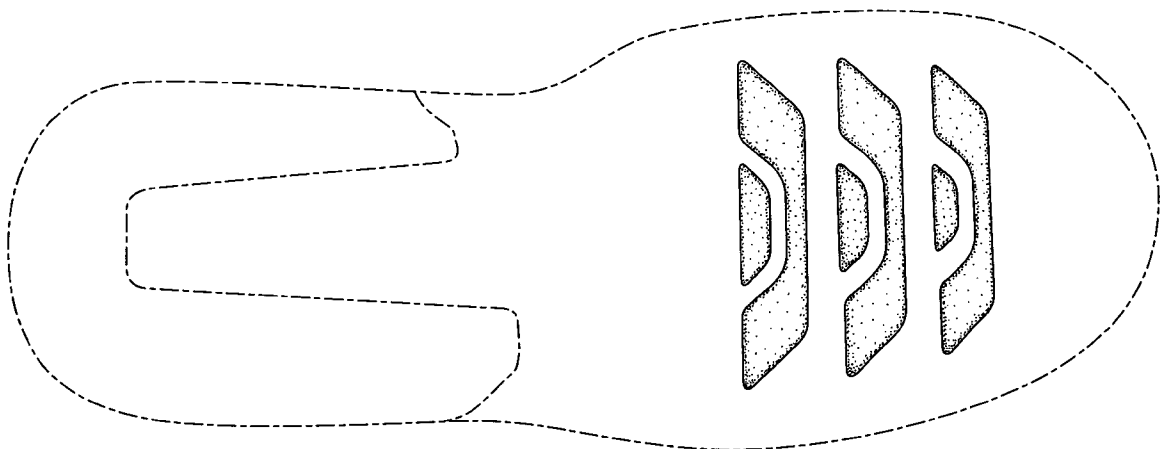

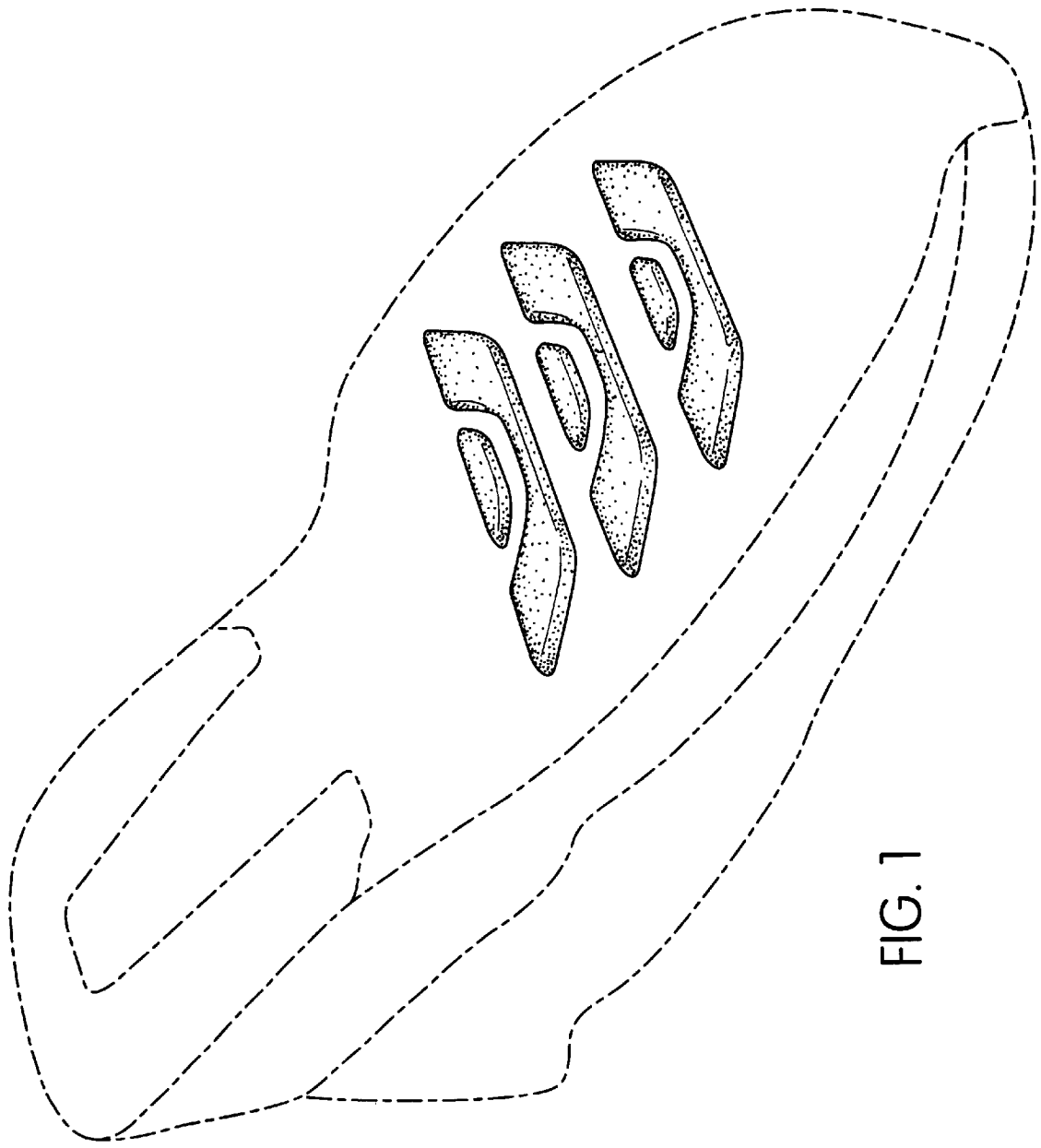

FIG. 1

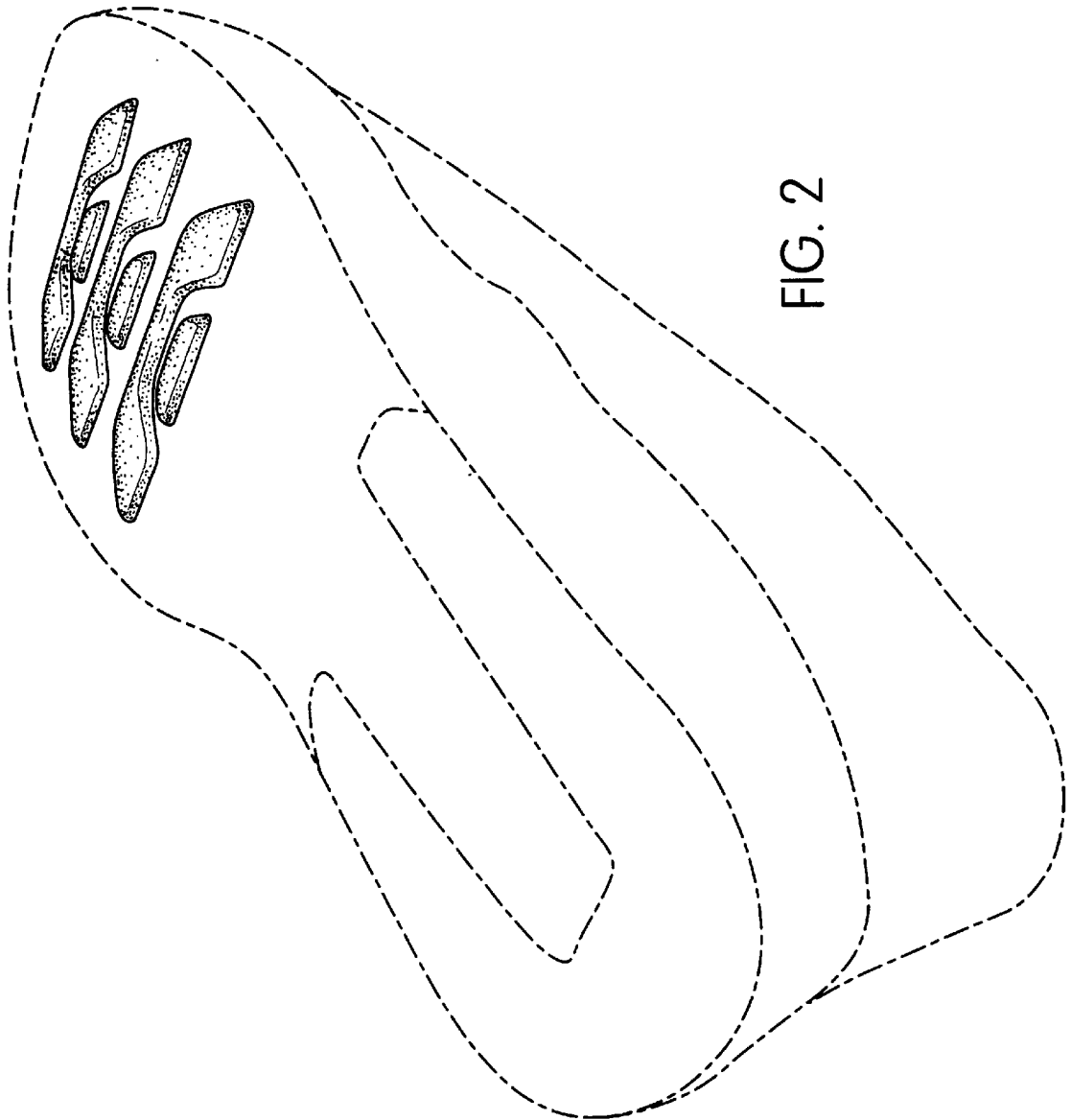

FIG. 2

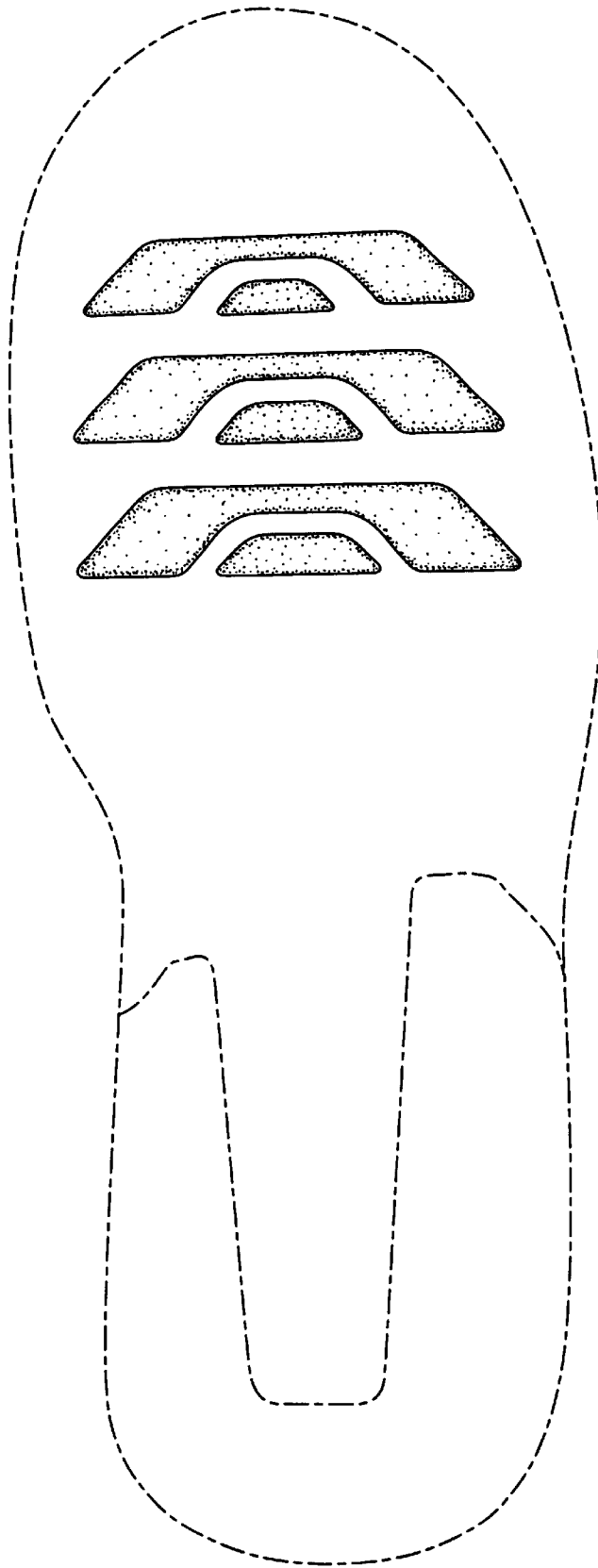

FIG. 3