



US00D488171S

(12) **United States Design Patent** (10) **Patent No.:** **US D488,171 S**
Juncker et al. (45) **Date of Patent:** **** Apr. 6, 2004**

(54) **TRACK APPARATUS FOR USE IN PLACE OF A VEHICLE WHEEL**

(75) Inventors: **Kenneth J. Juncker**, Mt. Vernon, IN (US); **Jamsheed Reshad**, Newburgh, IN (US); **Glenn W. Kahle**, Franklin, MO (US)

(73) Assignee: **AgTracks, Inc.**, Mt. Vernon, IN (US)

(**) Term: **14 Years**

(21) Appl. No.: **29/157,380**

(22) Filed: **Mar. 18, 2002**

(51) **LOC (7) Cl.** **15-03**

(52) **U.S. Cl.** **D15/28**

(58) **Field of Search** D15/10, 22-26, D15/28; 305/129, 136; 180/9.54, 9.21

(56) **References Cited**

U.S. PATENT DOCUMENTS

1,304,428 A	*	5/1919	White	305/129
2,072,529 A	*	3/1937	Norelius	305/136
3,689,123 A		9/1972	Barbieri		
3,774,708 A		11/1973	Purcell et al.		
D230,300 S	*	2/1974	Oestmann	D15/28
3,834,771 A		9/1974	Firstenberg		
3,841,424 A		10/1974	Purcell et al.		
3,912,336 A		10/1975	Ritter, Jr. et al.		
3,938,606 A		2/1976	Yancey		
3,939,930 A	*	2/1976	Firstenberg	180/9.21
4,097,093 A		6/1978	Shelby et al.		
4,339,156 A		7/1982	Livesay		
4,373,758 A		2/1983	Livesay		

4,406,501 A		9/1983	Christensen		
D274,333 S	*	6/1984	Meisel, Jr. et al.	D15/24
4,953,919 A		9/1990	Langford		
5,273,126 A		12/1993	Reed et al.		
5,316,381 A		5/1994	Isaacson et al.		
5,340,205 A		8/1994	Nagorcka		
5,343,960 A		9/1994	Gilbert		
5,452,949 A		9/1995	Kelderman		
D375,506 S	*	11/1996	Bastian et al.	D15/24
5,607,210 A		3/1997	Brazier		
5,842,757 A		12/1998	Kelderman		
5,899,542 A		5/1999	Lykken et al.		
5,899,543 A		5/1999	Lykken et al.		
D425,526 S	*	5/2000	Juncker et al.	D15/28

* cited by examiner

Primary Examiner—Mitchell Siegel

(74) *Attorney, Agent, or Firm*—Jansson, Shupe & Munger, Ltd.

(57) **CLAIM**

The ornamental design for a track apparatus for use in place of a vehicle wheel, substantially as shown and described.

DESCRIPTION

FIG. 1 is a perspective view;
FIG. 2 is a front elevation;
FIG. 3 is a rear elevation;
FIG. 4 is a side elevation;
FIG. 5 is a top view; and,
FIG. 6 is a bottom view.

The broken line disclosure is for illustrative purposes only and forms no part of the claimed design.

1 Claim, 6 Drawing Sheets

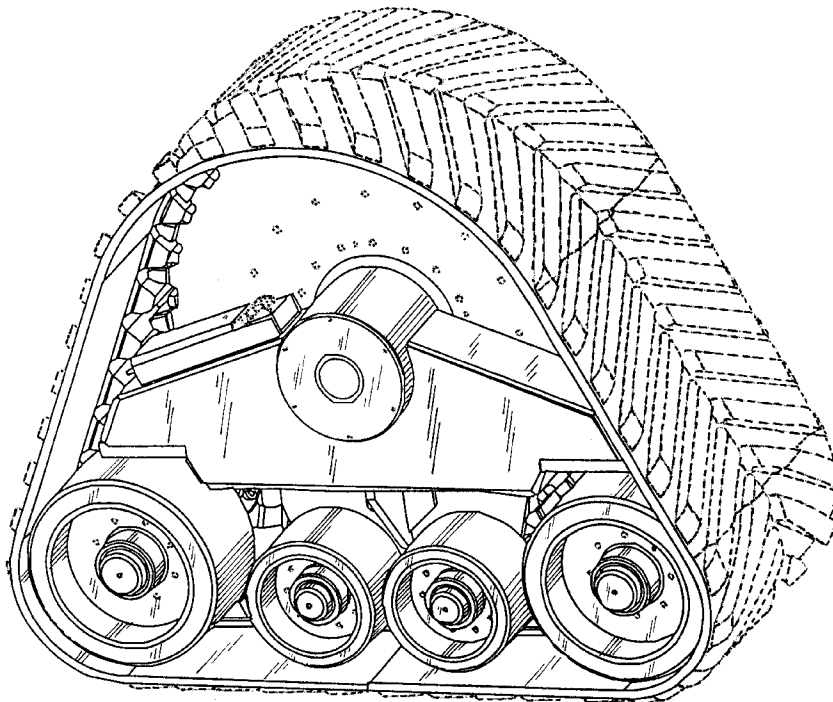

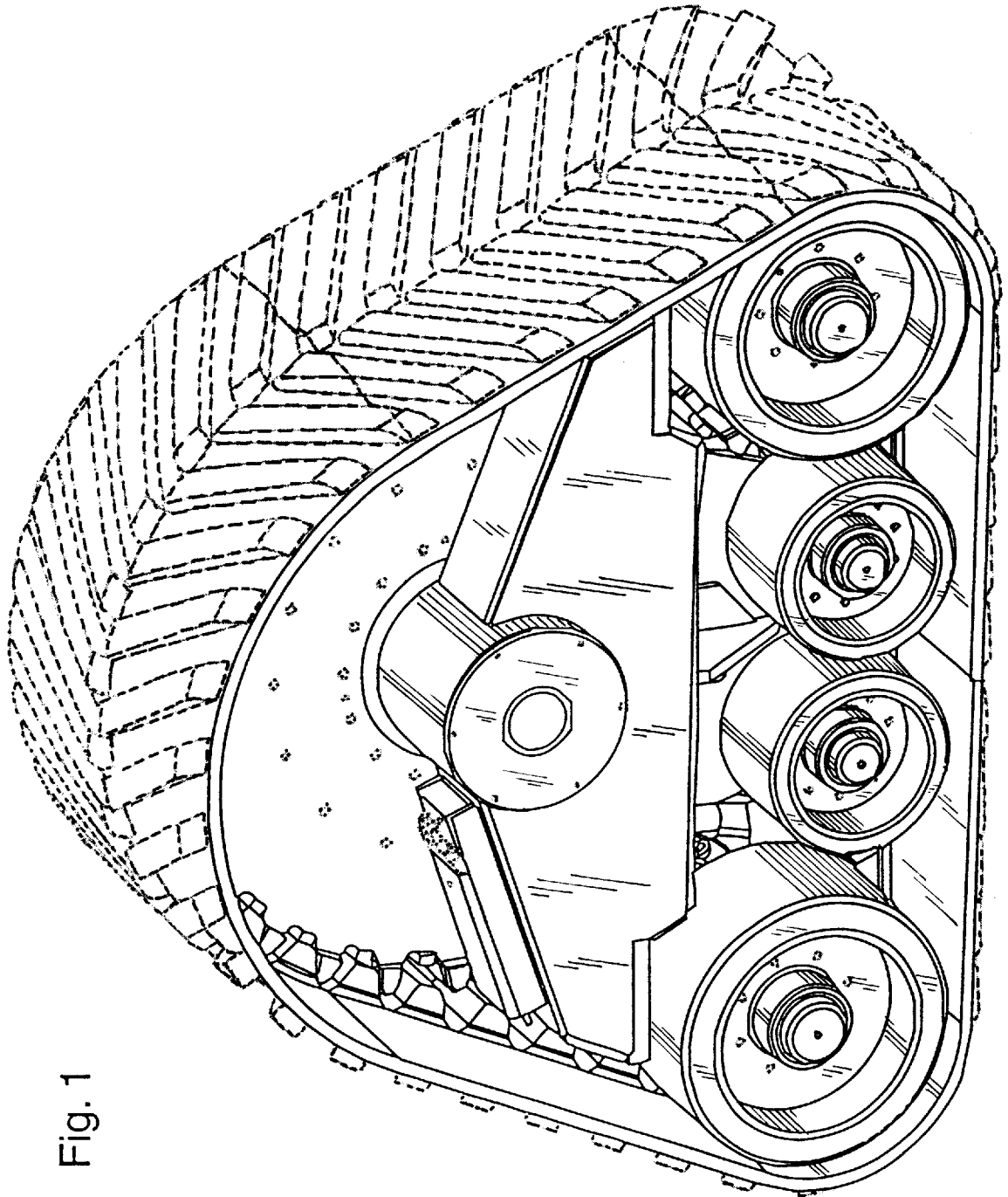

Fig. 1

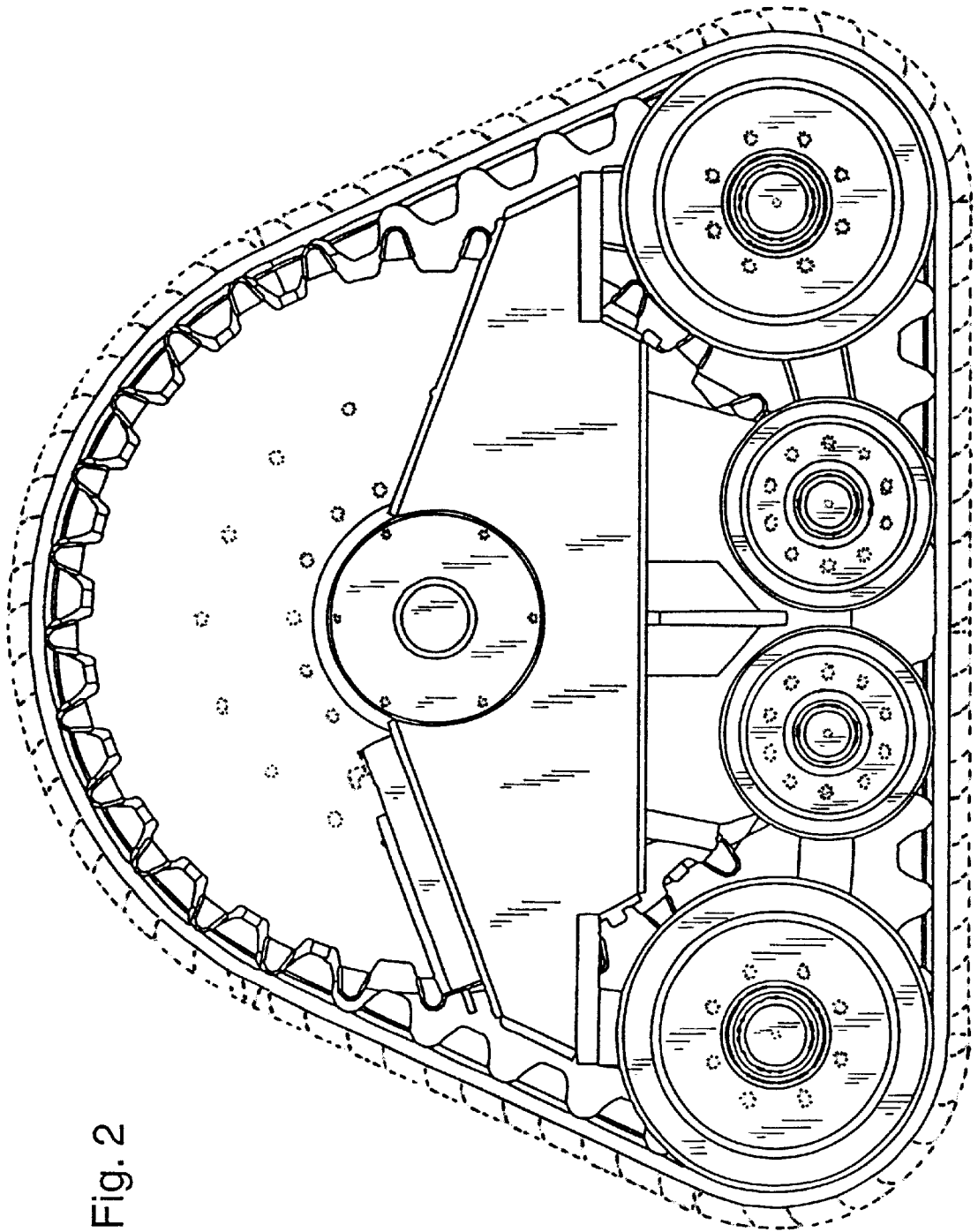

Fig. 2

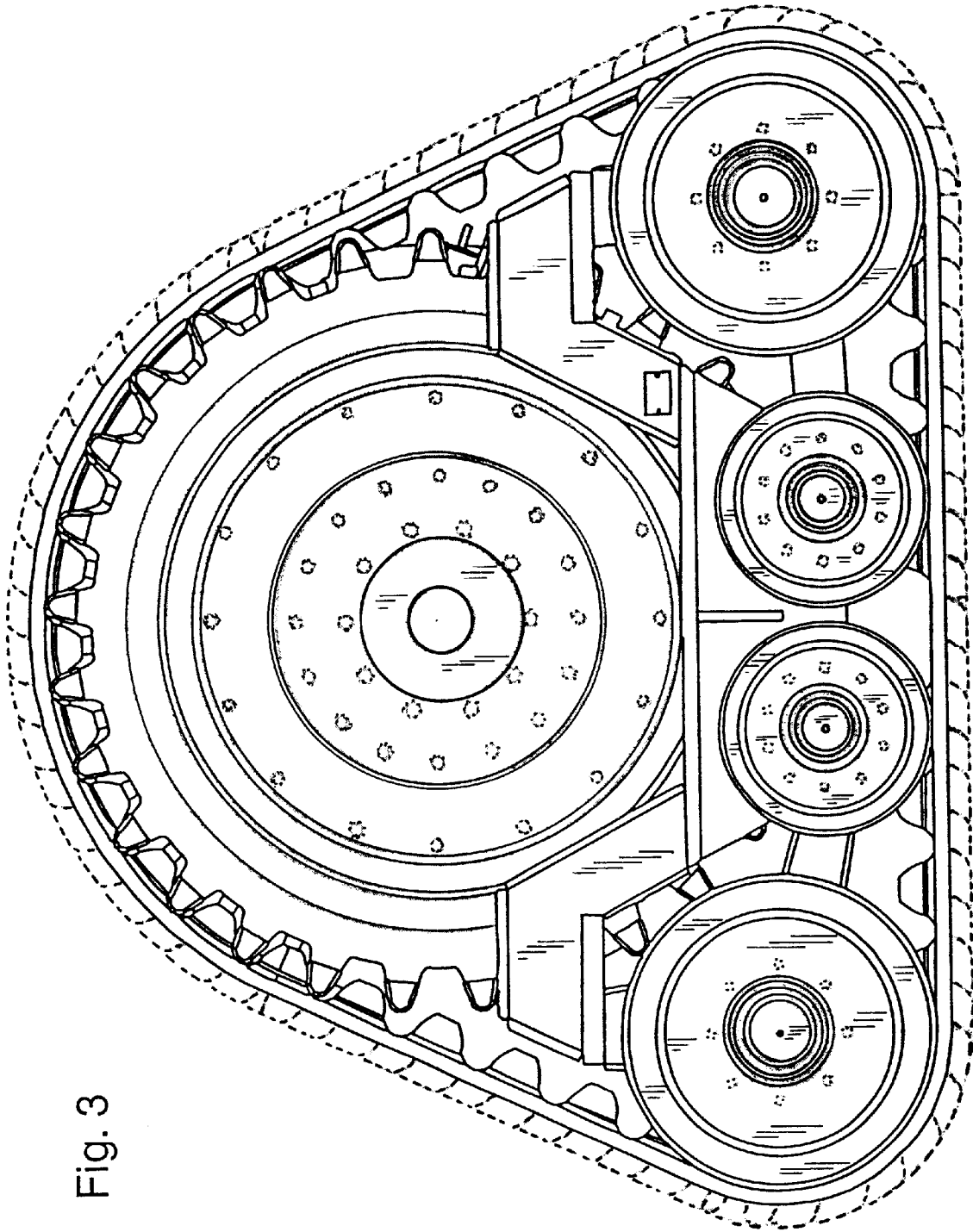

Fig. 3

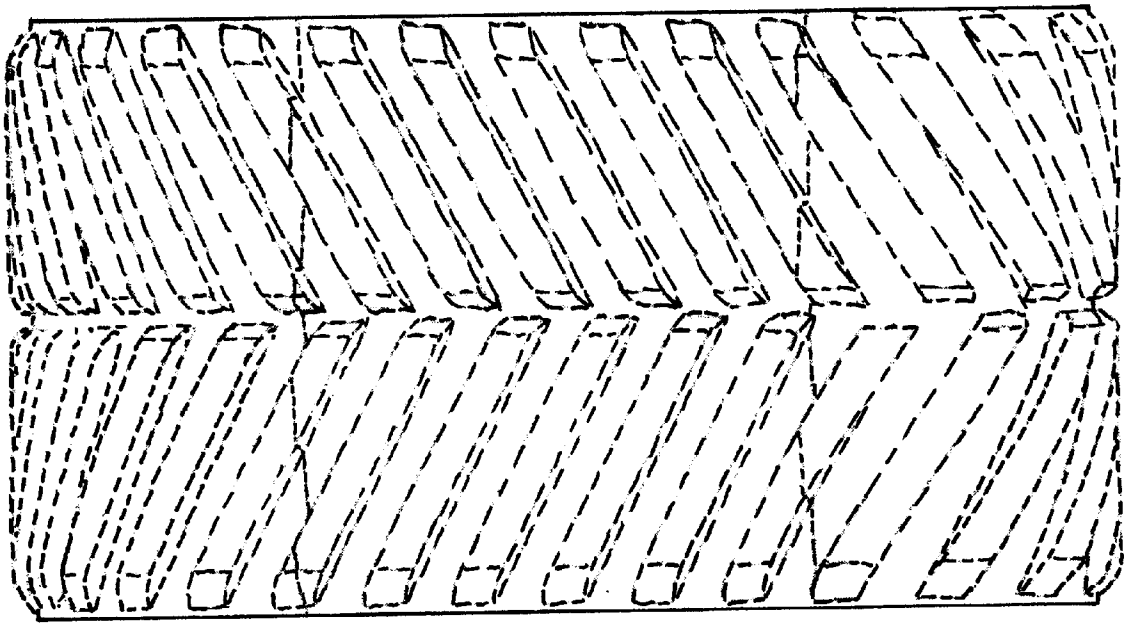

Fig. 4

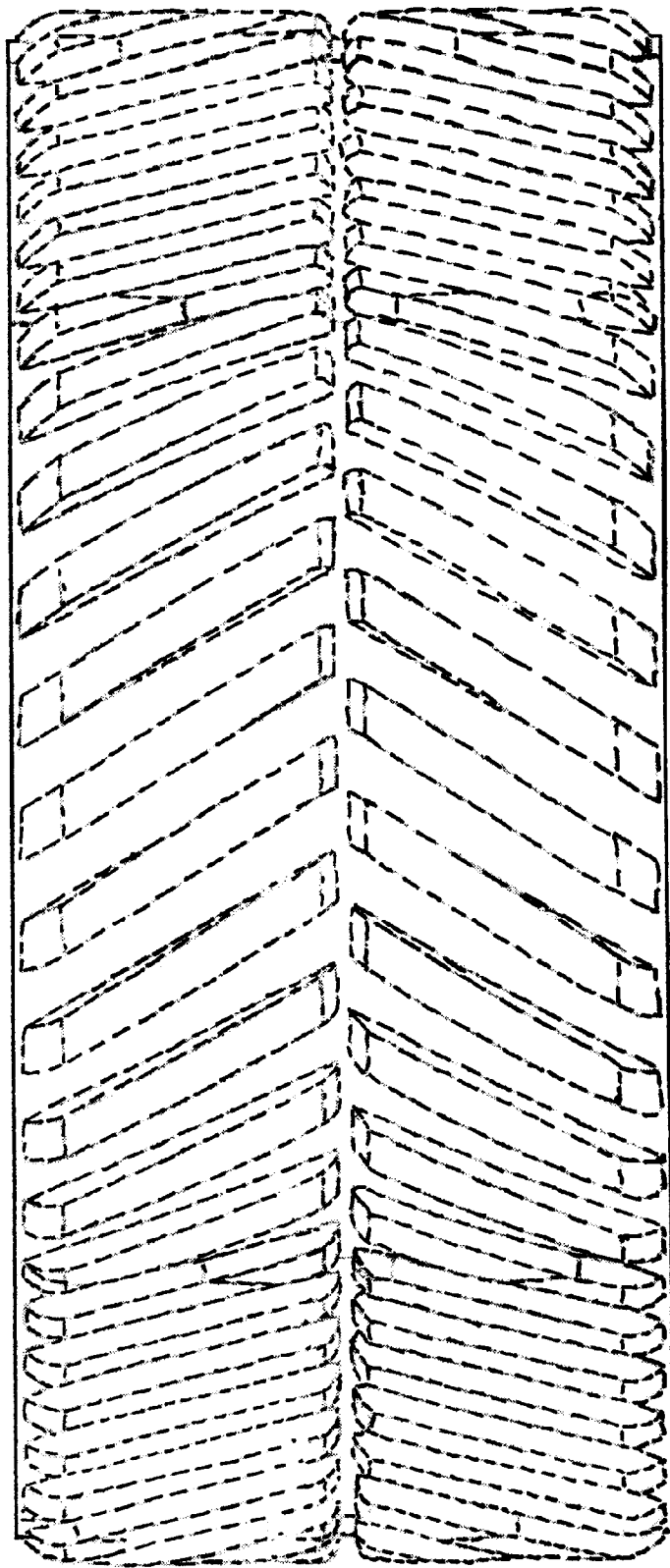

Fig. 5

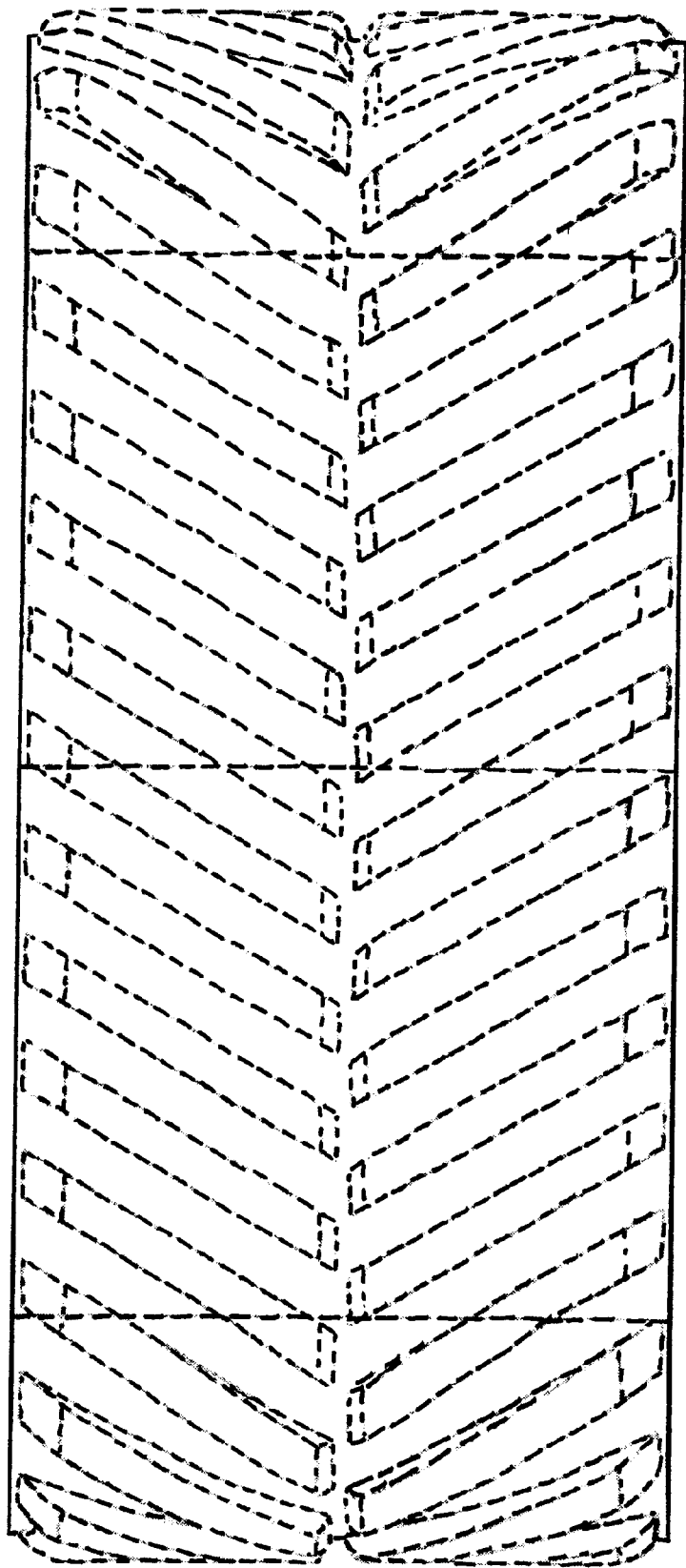

Fig. 6