

(54) **MICE EXPRESSING A LIMITED IMMUNOGLOBULIN LIGHT CHAIN REPERTOIRE**

(51) International Patent Classification(s):

A01K 67/027 C12N 15/85 C07K 16/00 C07K 16/46

(22) Filing date:
2014.03.13

(23) Complete specification filing date:
2014.03.13

(30) International Priority Data:
US 13/798,455 2013.03.13

(86) International Application No.:
PCT/US2014/026040

(87) International Publication number:
WO/2014/160202

(73) Owner(s):
REGENERON PHARMACEUTICALS, INC.

(74) Contact:
PHILLIPS ORMONDE FITZPATRICK

(72) Inventor(s):
**MURPHY, Andrew J.
STEVENS, Sean
MCWHIRTER, John
MEAGHER, Karolina A.
MACDONALD, Lynn
DAVIS, Samuel
BABB, Robert
BUCKLER, David R.**

(57) Abstract:

A genetically modified mouse is provided, wherein the mouse expresses an immunoglobulin light chain repertoire characterized by a limited number of light chain variable domains. Mice are provided that present a choice of two human light chain variable gene segments such that the immunoglobulin light chains expressed by the mouse comprise one of the two human light chain variable gene segments. In a particular embodiment, a mouse comprises in its germline genome exactly two unrearranged human V_k gene segments and five unrearranged human J_k gene segments operably linked to a mouse light chain constant region at the endogenous kappa light chain loci of the mouse, wherein the exactly two unrearranged human V_k gene segments are a human V_k1-39 gene segment and a human V_k3-20 gene segment. Methods for making bispecific antibodies having universal light chains using mice as described herein, including human light chain variable regions, are provided. Methods for making human variable regions suitable for use in multispecific binding proteins, e.g., bispecific antibodies, and host cells are provided.

MICE EXPRESSING A LIMITED IMMUNOGLOBULIN LIGHT CHAIN REPERTOIRE

CROSS-REFERENCE TO RELATED APPLICATIONS

[0001] This application claims benefit under 35 U.S.C § 119(e) of U.S. Patent Application Serial No. 13/798,455, filed March 13, 2013, which application is hereby incorporated by reference in its entirety.

SEQUENCE LISTING

[0002] The present application makes reference to a sequence listing submitted in electronic form as an ascii .txt file named "2010794-0550_ST25" on March 13, 2014. The .txt file was generated on March 11, 2014 and is 33 kb in size.

FIELD

[0003] A genetically modified mouse is provided that expresses antibodies having a common human variable/mouse constant light chain associated with diverse human variable/mouse constant heavy chains. A method for making a human bispecific antibody from human variable region gene sequences of B cells of the mouse is provided.

BACKGROUND

[0004] Antibodies typically comprise a homodimeric heavy chain component, wherein each heavy chain monomer is associated with an identical light chain. Antibodies having a heterodimeric heavy chain component (*e.g.*, bispecific antibodies) are desirable as therapeutic antibodies. But making bispecific antibodies having a suitable light chain component that can satisfactorily associate with each of the heavy chains of a bispecific antibody has proved problematic.

[0005] In one approach, a light chain might be selected by surveying usage statistics for all light chain variable domains, identifying the most frequently employed light chain in human antibodies, and pairing that light chain *in vitro* with the two heavy chains of differing specificity.

[0006] In another approach, a light chain might be selected by observing light chain sequences in a phage display library (*e.g.*, a phage display library comprising human light chain variable region sequences, *e.g.*, a human scFv library) and selecting the most commonly used light chain variable region from the library. The light chain can then be tested on the two different heavy chains of interest.

[0007] In another approach, a light chain might be selected by assaying a phage display library of light chain variable sequences using the heavy chain variable sequences of both

heavy chains of interest as probes. A light chain that associates with both heavy chain variable sequences might be selected as a light chain for the heavy chains.

[0008] In another approach, a candidate light chain might be aligned with the heavy chains' cognate light chains, and modifications are made in the light chain to more closely match sequence characteristics common to the cognate light chains of both heavy chains. If the chances of immunogenicity need to be minimized, the modifications preferably result in sequences that are present in known human light chain sequences, such that proteolytic processing is unlikely to generate a T cell epitope based on parameters and methods known in the art for assessing the likelihood of immunogenicity (*i.e., in silico* as well as wet assays).

[0009] All of the above approaches rely on *in vitro* methods that subsume a number of a priori restraints, *e.g.*, sequence identity, ability to associate with specific pre-selected heavy chains, *etc.* There is a need in the art for compositions and methods that do not rely on manipulating *in vitro* conditions, but that instead employ more biologically sensible approaches to making human epitope-binding proteins that include a common light chain.

SUMMARY

[0010] Genetically modified mice that express human immunoglobulin heavy and light chain variable domains, wherein the mice have a limited light chain variable repertoire, are provided. A biological system for generating a human light chain variable domain that associates and expresses with a diverse repertoire of affinity-matured human heavy chain variable domains is provided. Methods for making binding proteins comprising immunoglobulin variable domains are provided, comprising immunizing mice that have a limited immunoglobulin light chain repertoire with an antigen of interest, and employing an immunoglobulin variable region gene sequence of the mouse in a binding protein that specifically binds the antigen of interest. Methods include methods for making human immunoglobulin heavy chain variable domains suitable for use in making multi-specific antigen-binding proteins.

[0011] Genetically engineered mice are provided that select suitable affinity-matured human immunoglobulin heavy chain variable domains derived from a repertoire of unrearranged human heavy chain variable region gene segments, wherein the affinity-matured human heavy chain variable domains associate and express with a single human light chain variable domain derived from one human light chain variable region gene segment. Genetically engineered mice that present a choice of two human light chain variable region gene segments are also provided. In various aspects, the one or two gene segments include human V_κ1-39 and/or human V_κ3-20.

[0012] Genetically engineered mice are provided that express a limited repertoire of human light chain variable domains, or a single human light chain variable domain, from a

limited repertoire of human light chain variable region gene segments. In some embodiments, provided mice are genetically engineered to include a single unrearranged human light chain variable region gene segment (or two human light chain variable region gene segments) that rearranges to form a rearranged human light chain variable region gene (or two rearranged light chain variable region genes) that expresses a single light chain (or that express either or both of two light chains). The rearranged human light chain variable domains are capable of pairing with a plurality of affinity-matured human heavy chains selected by the mice, wherein the heavy chain variable regions specifically bind different epitopes.

[0013] Genetically engineered mice are provided that express a limited repertoire of human light chain variable domains, or a single human light chain variable domain, from a limited repertoire of human light chain variable region sequences. In some embodiments, provided mice are genetically engineered to include a single V/J human light chain sequence (or two V/J sequences) that express a variable region of a single light chain (or that express either or both of two variable regions). A light chain comprising the variable sequence is capable of pairing with a plurality of affinity-matured human heavy chains clonally selected by the mice, wherein the heavy chain variable regions specifically bind different epitopes.

[0014] In a first aspect of the present invention, there is provided a mouse comprising, in its germline genome: exactly two unrearranged human V_{κ} gene segments and five unrearranged human J_{κ} gene segments operably linked to a mouse light chain constant region at the endogenous kappa light chain loci of the mouse, wherein the exactly two unrearranged human V_{κ} gene segments are a human $V_{\kappa}1-39$ gene segment and a human $V_{\kappa}3-20$ gene segment; and one or more unrearranged human V_H gene segments, one or more unrearranged human D_H gene segments, and one or more unrearranged human J_H gene segments operably linked to a mouse heavy chain constant region at the endogenous heavy chain loci of the mouse; wherein the unrearranged human heavy chain and kappa light chain gene segments are capable of rearranging and encoding human variable domains of an antibody, and further wherein the mouse does not comprise an endogenous V_{κ} gene segment that is capable of rearranging to form an immunoglobulin light chain variable region.

[0015] In a second aspect of the present invention, there is provided a method for making an antibody comprising: expressing in a single cell: (a) a first nucleic acid sequence that encodes a first immunoglobulin heavy chain, the first nucleic acid sequence comprising a first human immunoglobulin heavy chain variable region sequence operably linked to a human immunoglobulin heavy chain constant region sequence, wherein the first human immunoglobulin heavy chain variable region sequence is identified from a B cell of a

first mouse, and wherein the first mouse has been immunized with a first antigen of interest including a first epitope, and the first mouse comprises in its germline genome: (i) exactly two unrearranged human immunoglobulin V κ gene segments and five unrearranged human immunoglobulin J κ gene segments operably linked to a mouse immunoglobulin light chain constant region sequence at the endogenous kappa light chain loci of the mouse, wherein the two unrearranged human immunoglobulin V κ gene segments are a human V κ 1-39 gene segment and a human V κ 3-20 gene segment; and (ii) one or more unrearranged human immunoglobulin V H gene segments, one or more unrearranged human immunoglobulin D H gene segments, and one or more unrearranged human immunoglobulin J H gene segments operably linked to a mouse immunoglobulin heavy chain constant region sequence at the endogenous heavy chain loci of the mouse; wherein the unrearranged human heavy chain and kappa light chain immunoglobulin gene segments of the first mouse are capable of rearranging and encoding human immunoglobulin variable domains of an antibody, wherein the first mouse does not comprise an endogenous immunoglobulin V κ gene segment that is capable of rearranging to form an immunoglobulin light chain variable region sequence, and wherein the first human immunoglobulin heavy chain variable region sequence encodes a first human immunoglobulin heavy chain variable domain that recognizes the first epitope; and (b) a second nucleic acid sequence that encodes an immunoglobulin light chain, the second nucleic acid sequence comprising a human immunoglobulin kappa light chain variable region sequence fused with a human immunoglobulin light chain constant region sequence, wherein the human immunoglobulin kappa light chain variable region sequence comprises a human V κ 1-39 gene segment, a human V κ 3-20 gene segment, or a somatically hypermutated version thereof; maintaining the cell under conditions sufficient to express a fully human antibody; and isolating the antibody.

[0016] In one aspect, there may be a genetically modified mouse is provided that comprises a single human immunoglobulin light chain variable (V L) region gene segment that is capable of rearranging with a human J gene segment (selected from one or a plurality of J L segments) and encoding a human V L domain of an immunoglobulin light chain. In another aspect, a genetically modified mouse is provided that comprises no more than two human V L gene segments, each of which is capable of rearranging with a human J gene segment (selected from one or a plurality of J L segments) and encoding a human V L domain of an immunoglobulin light chain. In some embodiments, the two human V L gene segments are juxtaposed in the genome of the mouse. In some embodiments, the two human V L gene segments are at different loci (e.g., a heterozygote, comprising a first human V L segment at a first light chain allele, and a second human V L segment at a second light chain allele,

wherein the first and the second human V_L segments are not identical) in the genome of the mouse. In some embodiments, the two human V_L gene segments are a human $V_{\kappa 1-39}$ gene segment and a human $V_{\kappa 3-20}$ gene segment. In one embodiment, the human J_L gene segment is selected from the group consisting of $J_{\kappa 1}$, $J_{\kappa 2}$, $J_{\kappa 3}$, $J_{\kappa 4}$, $J_{\kappa 5}$, and pairwise combinations thereof. In various embodiments, a provided genetically engineered mouse is incapable of expressing an immunoglobulin light chain that contains an endogenous V_L gene segment. For example, in some embodiments, a provided genetically engineered mouse contains a genetic modification that inactivates and/or removes part or all of an endogenous V_L gene segment.

[0017] In one embodiment, the single human V_L gene segment is operably linked to a human J_L gene segment selected from $J_{\kappa 1}$, $J_{\kappa 2}$, $J_{\kappa 3}$, $J_{\kappa 4}$, and $J_{\kappa 5}$, wherein the single human V_L gene segment is capable of rearranging to form a sequence encoding a light chain variable region gene with any of the one or more human J_L gene segments.

[0018] In one embodiment, a provided genetically modified mouse comprises an immunoglobulin light chain locus that does not comprise an endogenous mouse V_L gene segment that is capable of rearranging to form an immunoglobulin light chain gene, wherein the V_L locus contains a single human V_L gene segment that is capable of rearranging to encode a V_L region of a light chain gene. In specific embodiments, the human V_L gene segment is a human $V_{\kappa 1-39}J_{\kappa 5}$ gene segment or a human $V_{\kappa 3-20}J_{\kappa 1}$ gene segment. In some embodiments, a provided genetically modified mouse comprises a V_L locus that does not comprise an endogenous mouse V_L gene segment that is capable of rearranging to form an immunoglobulin light chain gene, wherein the V_L locus comprises no more than two human V_L gene segments that are capable of rearranging to encode a V_L region of a light chain gene. In some certain embodiments, the no more than two human V_L gene segments are selected from the group consisting of a human $V_{\kappa 1-39}$ gene segment, a human $V_{\kappa 3-20}$ gene segment, and a combination thereof. In some certain embodiments, the no more than two human V_L gene segments are a human $V_{\kappa 1-39}J_{\kappa 5}$ gene segment and a human $V_{\kappa 3-20}J_{\kappa 1}$ gene segment.

[0019] In one aspect, there may be a genetically modified mouse is provided that comprises a single rearranged (V/J) human immunoglobulin light chain variable (V_L) region (*i.e.*, a V_L/J_L region) that encodes a human V_L domain of an immunoglobulin light chain. In another aspect, the mouse comprises no more than two rearranged human V_L regions that are capable of encoding a human V_L domain of an immunoglobulin light chain.

[0020] In one embodiment, the V_L region is a rearranged human $V_{\kappa 1-39}/J$ sequence or a rearranged human $V_{\kappa 3-20}/J$ sequence. In one embodiment, the human J_L segment of the rearranged V_L/J_L sequence is selected from $J_{\kappa 1}$, $J_{\kappa 2}$, $J_{\kappa 3}$, $J_{\kappa 4}$, and $J_{\kappa 5}$. In a specific

embodiment, the V_L region is a human $V_{\kappa 1-39}J_{\kappa 5}$ sequence or a human $V_{\kappa 3-20}J_{\kappa 1}$ sequence. In a specific embodiment, the mouse has both a human $V_{\kappa 1-39}J_{\kappa 5}$ sequence and a human $V_{\kappa 3-20}J_{\kappa 1}$ sequence.

[0021] In one embodiment, the human V_L gene segment is operably linked to a human or mouse leader sequence. In one embodiment, the leader sequence is a mouse leader sequence. In a specific embodiment, the mouse leader sequence is a mouse $V_{\kappa 3-7}$ leader sequence. In a specific embodiment, the leader sequence is operably linked to an unrearranged human V_L gene segment. In a specific embodiment, the leader sequence is operably linked to a rearranged human V_L/J_L sequence.

[0022] In one embodiment, the V_L gene segment is operably linked to an immunoglobulin promoter sequence. In one embodiment, the promoter sequence is a human promoter sequence. In a specific embodiment, the human immunoglobulin promoter is a human $V_{\kappa 3-15}$ promoter. In a specific embodiment, the promoter is operably linked to an unrearranged human V_L gene segment. In a specific embodiment, the promoter is operably linked to a rearranged human V_L/J_L sequence.

[0023] In one embodiment, the light chain locus comprises a leader sequence flanked 5' (with respect to transcriptional direction of a V_L gene segment) with a human immunoglobulin promoter and flanked 3' with a human V_L gene segment that rearranges with a human J segment and encodes a V_L domain of a reverse chimeric light chain comprising an endogenous mouse light chain constant region (C_L). In a specific embodiment, the V_L gene segment is at the mouse V_{κ} locus, and the mouse C_L is a mouse C_{κ} .

[0024] In one embodiment, the light chain locus comprises a leader sequence flanked 5' (with respect to transcriptional direction of a V_L gene segment) with a human immunoglobulin promoter and flanked 3' with a rearranged human V_L region (V_L/J_L sequence) and encodes a V_L domain of a reverse chimeric light chain comprising an endogenous mouse light chain constant region (C_L). In a specific embodiment, the rearranged human V_L/J_L sequence is at the mouse kappa (κ) locus, and the mouse C_L is a mouse C_{κ} .

[0025] In one embodiment, the V_L locus of the modified mouse is a κ light chain locus, and the κ light chain locus comprises a mouse κ intronic enhancer, a mouse κ 3' enhancer, or both an intronic enhancer and a 3' enhancer.

[0026] In one embodiment, the mouse comprises a nonfunctional immunoglobulin lambda (λ) light chain locus. In a specific embodiment, the λ light chain locus comprises a deletion of one or more sequences of the locus, wherein the one or more deletions renders the λ light chain locus incapable of rearranging to form a light chain gene. In another

embodiment, all or substantially all of the V_L gene segments of the λ light chain locus are deleted.

[0027] In one embodiment, mouse makes a light chain that comprises a somatically mutated V_L domain derived from a human V_L gene segment. In one embodiment, the light chain comprises a somatically mutated V_L domain derived from a human V_L gene segment, and a mouse C_K region. In one embodiment, the mouse does not express a λ light chain.

[0028] In one embodiment, the genetically modified mouse is capable of somatically hypermutating the human V_L region sequence. In a specific embodiment, the mouse comprises a cell that comprises a rearranged immunoglobulin light chain gene derived from a human V_L gene segment that is capable of rearranging and encoding a V_L domain, and the rearranged immunoglobulin light chain gene comprises a somatically mutated V_L domain.

[0029] In one embodiment, the mouse comprises a cell that expresses a light chain comprising a somatically mutated human V_L domain linked to a mouse C_K , wherein the light chain associates with a heavy chain comprising a somatically mutated V_H domain derived from a human V_H gene segment and wherein the heavy chain comprises a mouse heavy chain constant region (C_H). In a specific embodiment, the heavy chain comprises a mouse C_{H1} , a mouse hinge, a mouse C_{H2} , and a mouse C_{H3} . In a specific embodiment, the heavy chain comprises a human C_{H1} , a hinge, a mouse C_{H2} , and a mouse C_{H3} .

[0030] In one embodiment, the mouse comprises a replacement of endogenous mouse V_H gene segments with one or more human V_H gene segments, wherein the human V_H gene segments are operably linked to a mouse C_H region gene, such that the mouse rearranges the human V_H gene segments and expresses a reverse chimeric immunoglobulin heavy chain that comprises a human V_H domain and a mouse C_H . In one embodiment, 90-100% of unrearranged mouse V_H gene segments are replaced with at least one unrearranged human V_H gene segment. In a specific embodiment, all or substantially all of the endogenous mouse V_H gene segments are replaced with at least one unrearranged human V_H gene segment. In one embodiment, the replacement is with at least 19, at least 39, or at least 80 or 81 unrearranged human V_H gene segments. In one embodiment, the replacement is with at least 12 functional unrearranged human V_H gene segments, at least 25 functional unrearranged human V_H gene segments, or at least 43 functional unrearranged human V_H gene segments. In one embodiment, the mouse comprises a replacement of all mouse D_H and J_H segments with at least one unrearranged human D_H segment and at least one unrearranged human J_H segment. In one embodiment, the at least one unrearranged human D_H segment is selected from 1-1, D1-7, 1-26, 2-8, 2-15, 3-3, 3-10, 3-16, 3-22, 5-5, 5-12, 6-6, 6-13, 7-27, and a combination thereof. In one embodiment, the at least one unrearranged human J_H segment is selected from 1, 2, 3, 4, 5, 6, and a combination thereof.

In a specific embodiment, the one or more human V_H gene segment is selected from a 1-2, 1-8, 1-24, 1-69, 2-5, 3-7, 3-9, 3-11, 3-13, 3-15, 3-20, 3-23, 3-30, 3-33, 3-48, 3-53, 4-31, 4-39, 4-59, 5-51, a 6-1 human V_H gene segment, and a combination thereof.

[0031] In one embodiment, the mouse comprises a B cell that expresses a binding protein that specifically binds an antigen of interest, wherein the binding protein comprises a light chain derived from a human $V_{\kappa}1-39/J_{\kappa}5$ rearrangement or a human $V_{\kappa}3-20/J_{\kappa}1$ rearrangement, and wherein the cell comprises a rearranged immunoglobulin heavy chain gene derived from a rearrangement of human V_H gene segments selected from a 1-69, 2-5, 3-13, 3-23, 3-30, 3-33, 3-53, 4-39, 4-59, and 5-51 gene segment. In one embodiment, the one or more human V_H gene segments are rearranged with a human heavy chain J_H gene segment selected from 1, 2, 3, 4, 5, and 6. In one embodiment, the one or more human V_H and J_H gene segments are rearranged with a human D_H gene segment selected from 1-1, 1-7, 1-26, 2-8, 2-15, 3-3, 3-10, 3-16, 3-22, 5-5, 5-12, 6-6, 6-13, and 7-27. In a specific embodiment, the light chain gene has 1, 2, 3, 4, or 5 or more somatic hypermutations.

[0032] In one embodiment, the mouse comprises a B cell that comprises a rearranged immunoglobulin heavy chain variable region gene sequence comprising a $V_H/D_H/J_H$ region selected from 2-5/6-6/1, 2-5/3-22/1, 3-13/6-6/5, 3-23/2-8/4, 3-23/3-3/4, 3-23/3-10/4, 3-23/6-6/4, 3-23/7-27/4, 3-30/1-1/4, 3-30/1-7/4, 3-30/3-3/3, 3-30/3-3/4, 3-30/3-22/5, 3-30/5-5/2, 3-30/5-12/4, 3-30/6-6/1, 3-30/6-6/3, 3-30/6-6/4, 3-30/6-6/5, 3-30/6-13/4, 3-30/7-27/4, 3-30/7-27/5, 3-30/7-27/6, 3-33/1-7/4, 3-33/2-15/4, 4-39/1-26/3, 4-59/3-16/3, 4-59/3-16/4, 4-59/3-22/3, 5-51/3-16/6, 5-51/5-5/3, 5-51/6-13/5, 3-53/1-1/4, 1-69/6-6/5, and 1-69/6-13/4. In a specific embodiment, the B cell expresses a binding protein comprising a human immunoglobulin heavy chain variable region fused with a mouse heavy chain constant region, and a human immunoglobulin light chain variable region fused with a mouse light chain constant region.

[0033] In one embodiment, the rearranged human V_L region is a human $V_{\kappa}1-39/J_{\kappa}5$ sequence, and the mouse expresses a reverse chimeric light chain comprising (i) a V_L domain derived from the human V_L/J_L sequence and (ii) a mouse C_L ; wherein the light chain is associated with a reverse chimeric heavy chain comprising (i) a mouse C_H and (ii) a somatically mutated human V_H domain derived from a human V_H gene segment selected from a 1-2, 1-8, 1-24, 1-69, 2-5, 3-7, 3-9, 3-11, 3-13, 3-15, 3-20, 3-23, 3-30, 3-33, 3-48, 3-53, 4-31, 4-39, 4-59, 5-51, a 6-1 human V_H gene segment, and a combination thereof. In one embodiment, the mouse expresses a light chain that is somatically mutated. In one embodiment the C_L is a mouse C_{κ} . In a specific embodiment, the human V_H gene segment is selected from a 2-5, 3-13, 3-23, 3-30, 4-59, 5-51, and 1-69 gene segment. In a specific embodiment, the somatically mutated human V_H domain comprises a sequence derived from

a D_H segment selected from 1-1, 1-7, 2-8, 3-3, 3-10, 3-16, 3-22, 5-5, 5-12, 6-6, 6-13, and 7-27. In a specific embodiment, the somatically mutated human V_H domain comprises a sequence derived from a J_H segment selected from 1, 2, 3, 4, 5, and 6. In a specific embodiment, the somatically mutated human V_H domain is encoded by a rearranged human V_H/D_H/J_H sequence selected from 2-5/6-6/1, 2-5/3-22/1, 3-13/6-6/5, 3-23/2-8/4, 3-23/3-3/4, 3-23/3-10/4, 3-23/6-6/4, 3-23/7-27/4, 3-30/1-1/4, 3-30/1-7/4, 3-30/3-3/4, 3-30/3-22/5, 3-30/5-5/2, 3-30/5-12/4, 3-30/6-6/1, 3-30/6-6/3, 3-30/6-6/4, 3-30/6-6/5, 3-30/6-13/4, 3-30/7-27/4, 3-30/7-27/5, 3-30/7-27/6, 4-59/3-16/3, 4-59/3-16/4, 4-59/3-22/3, 5-51/5-5/3, 1-69/6-6/5, and 1-69/6-13/4.

[0034] In one embodiment, the rearranged human V_L region is a human V_κ3-20J_κ1 sequence, and the mouse expresses a reverse chimeric light chain comprising (i) a V_L domain derived from the rearranged human V_L/J_L sequence, and (ii) a mouse C_L; wherein the light chain is associated with a reverse chimeric heavy chain comprising (i) a mouse C_H, and (ii) a somatically mutated human V_H derived from a human V_H gene segment selected from a 1-2, 1-8, 1-24, 1-69, 2-5, 3-7, 3-9, 3-11, 3-13, 3-15, 3-20, 3-23, 3-30, 3-33, 3-48, 3-53, 4-31, 4-39, 4-59, 5-51, a 6-1 human V_H gene segment, and a combination thereof. In one embodiment, the mouse expresses a light chain that is somatically mutated. In one embodiment the C_L is a mouse C_κ. In a specific embodiment, the human V_H gene segment is selected from a 3-30, 3-33, 3-53, 4-39, and 5-51 gene segment. In a specific embodiment, the somatically mutated human V_H domain comprises a sequence derived from a D_H segment selected from 1-1, 1-7, 1-26, 2-15, 3-3, 3-16, and 6-13. In a specific embodiment, the somatically mutated human V_H domain comprises a sequence derived from a J_H segment selected from 3, 4, 5, and 6. In a specific embodiment, the somatically mutated human V_H domain is encoded by a rearranged human V_H/D_H/J_H sequence selected from 3-30/1-1/4, 3-30/3-3/3, 3-33/1-7/4, 3-33/2-15/4, 4-39/1-26/3, 5-51/3-16/6, 5-51/6-13/5, and 3-53/1-1/4.

[0035] In one embodiment, the mouse comprises both a rearranged human V_κ1-39J_κ5 sequence and a rearranged human V_κ3-20J_κ1 sequence, and the mouse expresses a reverse chimeric light chain comprising (i) a V_L domain derived from the human V_κ1-39J_κ5 sequence or the human V_κ3-20J_κ1 sequence, and (ii) a mouse C_L; wherein the light chain is associated with a reverse chimeric heavy chain comprising (i) a mouse C_H, and (ii) a somatically mutated human V_H derived from a human V_H gene segment selected from a 1-2, 1-8, 1-24, 1-69, 2-5, 3-7, 3-9, 3-11, 3-13, 3-15, 3-20, 3-23, 3-30, 3-33, 3-48, 3-53, 4-31, 4-39, 4-59, 5-51, a 6-1 human V_H gene segment, and a combination thereof. In one embodiment, the mouse expresses a light chain that is somatically mutated. In one embodiment the C_L is a mouse C_κ.

[0036] In one embodiment, 90-100% of the endogenous unrearranged mouse V_H gene segments are replaced with at least one unrearranged human V_H gene segment. In a specific embodiment, all or substantially all of the endogenous unrearranged mouse V_H gene segments are replaced with at least one unrearranged human V_H gene segment. In one embodiment, the replacement is with at least 18, at least 39, at least 80, or 81 unrearranged human V_H gene segments. In one embodiment, the replacement is with at least 12 functional unrearranged human V_H gene segments, at least 25 functional unrearranged human V_H gene segments, or at least 43 unrearranged human V_H gene segments.

[0037] In one embodiment, the genetically modified mouse is a C57BL strain, in a specific embodiment selected from C57BL/A, C57BL/An, C57BL/GrFa, C57BL/KaLwN, C57BL/6, C57BL/6J, C57BL/6ByJ, C57BL/6NJ, C57BL/10, C57BL/10ScSn, C57BL/10Cr, and C57BL/Ola. In a specific embodiment, the genetically modified mouse is a mix of an aforementioned 129 strain and an aforementioned C57BL/6 strain. In another specific embodiment, the mouse is a mix of aforementioned 129 strains, or a mix of aforementioned BL/6 strains. In a specific embodiment, the 129 strain of the mix is a 129S6 (129/SvEvTac) strain.

[0038] In one embodiment, the mouse expresses a reverse chimeric antibody comprising a light chain that comprises a mouse C_κ and a somatically mutated human V_L domain derived from a rearranged human $V_{\kappa 1-39J\kappa 5}$ sequence or a rearranged human $V_{\kappa 3-20J\kappa 1}$ sequence, and a heavy chain that comprises a mouse C_H and a somatically mutated human V_H domain derived from a human V_H gene segment selected from a 1-2, 1-8, 1-24, 1-69, 2-5, 3-7, 3-9, 3-11, 3-13, 3-15, 3-20, 3-23, 3-30, 3-33, 3-48, 3-53, 4-31, 4-39, 4-59, 5-51, and a 6-1 human V_H gene segment, wherein the mouse does not express a fully mouse antibody and does not express a fully human antibody. In one embodiment the mouse comprises a κ light chain locus that comprises a replacement of endogenous mouse κ light chain gene segments with the rearranged human $V_{\kappa 1-39J\kappa 5}$ sequence or the rearranged human $V_{\kappa 3-20J\kappa 1}$ sequence, and comprises a replacement of all or substantially all endogenous mouse V_H gene segments with a complete or substantially complete repertoire of human V_H gene segments.

[0039] In one aspect, there may be a population of antigen-specific antibodies derived from a mouse as described herein is provided, wherein the antibodies comprise a light chain gene derived from a human $V_{\kappa 1-39/J\kappa 5}$ rearrangement or a human $V_{\kappa 3-20/J\kappa 1}$ rearrangement, and wherein the antibodies comprise a rearranged immunoglobulin heavy chain gene derived from a rearrangement of a human V_H gene segment selected from a 1-2, 1-3, 1-8, 1-18, 1-24, 1-46, 1-58, 1-69, 2-5, 2-26, 2-70, 3-7, 3-9, 3-11, 3-13, 3-15, 3-16, 3-20, 3-21, 3-23, 3-30, 3-33, 3-43, 3-48, 3-53, 3-64, 3-72, 3-73, 4-31, 4-34, 4-39, 4-59, 5-51, and a

6-1 human V_H gene segment. In one embodiment, the one or more human V_H gene segments are rearranged with a human heavy chain J_H gene segment selected from 1, 2, 3, 4, 5, and 6. In a specific embodiment, the light chain has 1, 2, 3, 4, or 5 or more somatic hypermutations.

[0040] In one embodiment, the light chain has 1, 2, 3, or 4 somatic hypermutations. In one embodiment, the light chain gene has 1 or 2 mutations. In various embodiments, the light chain gene is capable of incurring multiple mutations along its sequence.

[0041] In one embodiment, the light chain is derived from a human $V_{\kappa}1-39/J_{\kappa}5$ rearrangement and the light chain has at least one or no more than four somatic hypermutations. In one embodiment, the light chain comprises at least two somatic hypermutations. In one embodiment, the light chain comprises at least three somatic hypermutations. In one embodiment, the light chain comprises at least four somatic hypermutations. In a specific embodiment, at least one such somatic hypermutation is present in one or more framework regions (FWs) of the light chain. In a specific embodiment, at least one such somatic hypermutation is present in one or more complementarity determining regions (CDRs) of the light chain. In a specific embodiment, at least one such somatic hypermutation is present in one or more FWs and/or one or more CDRs of the light chain. In various embodiments, the framework regions are selected from framework 1 (FW1), framework 2 (FW2), framework 3 (FW3), and/or a combination thereof. In various embodiments, the CDRs are selected from CDR1, CDR2, CDR3, and/or a combination thereof.

[0042] In one embodiment, the heavy chain comprises at least one mutation in one or more FWs or one or more CDRs. In one embodiment, the heavy chain comprises at least one mutation in one or more FWs and one or more CDRs. In one embodiment, the heavy chain comprises at least two mutations in one or more FWs and one or more CDRs. In one embodiment, the heavy chain comprises at least three mutations in one or more FWs and one or more CDRs. In one embodiment, the heavy chain comprises at least four mutations in one or more FWs and one or more CDRs. In one embodiment, the heavy chain comprises at least five or more than five mutations in one or more FWs and one or more CDRs; in a specific embodiment, the heavy chain comprises at least five or more than five mutations in two FWs; in a specific embodiment, the heavy chain comprises at least five or more than five mutations in one FW and one CDR.

[0043] In one embodiment, the light chain is derived from a human $V_{\kappa}1-39/J_{\kappa}5$ rearrangement and about 9% of the $V_{\kappa}1-39/J_{\kappa}5$ -derived light chains have at least one mutation present in FW1; in one embodiment, at least 9% of the light chains comprise one mutation present in FW1. In one embodiment, the light chain is derived from a human $V_{\kappa}1-$

39/Jk5 rearrangement and about 25% of the V κ 1-39/Jk5-derived light chains have at least one or no more than two mutations present in CDR1; in one embodiment, at least 19% of the light chains have one mutation present in CDR1; in one embodiment, at least 5% of the light chains have two mutations present in CDR1.

[0044] In one embodiment, the light chain is derived from a human V κ 1-39/Jk5 rearrangement and about 20% of the V κ 1-39/Jk5-derived light chains have at least one or no more than three mutations present in FW2; in one embodiment, at least 17% of the light chains have one mutation present in FW2; in one embodiment, at least 1% of the light chains have two mutations present in FW2; in one embodiment, at least 1% of the light chains have three mutations present in FW2.

[0045] In one embodiment, the light chain is derived from a human V κ 1-39/Jk5 rearrangement and about 10% of the V κ 1-39/Jk5-derived light chains have at least one or no more than two mutations present in CDR2; in one embodiment, at least 10% of the light chains have one mutation present in CDR2; in one embodiment, at least 1% of the light chains have two mutations present in CDR2.

[0046] In one embodiment, the light chain is derived from a human V κ 1-39/Jk5 rearrangement and about 29% of the V κ 1-39/Jk5-derived light chains have at least one or no more than four mutations present in FW3; in one embodiment, at least 21% of the light chains have one mutation present in FW3; in one embodiment, at least 5% of the light chains have two mutations present in FW3; in one embodiment, at least 2% of the light chains have three mutations present in FW3; in one embodiment, at least 2% of the light chains have four mutations present in FW3.

[0047] In one embodiment, the light chain is derived from a human V κ 1-39/Jk5 rearrangement and about 37% of the V κ 1-39/Jk5-derived light chains have at least one or no more than four mutations present in CDR3; in one embodiment, at least 27% of the light chains have one mutation present in CDR3; in one embodiment, at least 8% of the light chains have two mutations present in CDR3; in one embodiment, at least 1% of the light chains have three mutations present in CDR3; in one embodiment, at least 1% of the light chains have four mutations present in CDR3.

[0048] In one embodiment, a population of antigen-specific antibodies derived from a mouse as described herein is provided, wherein the antibodies comprise a light chain derived from a human V κ 1-39/Jk5 rearrangement and about 9% of the V κ 1-39/Jk5-derived light chains have one or more mutations present in FW1, about 25% of the V κ 1-39/Jk5-derived light chains have one or more mutations present in CDR1, about 20% of the V κ 1-39/Jk5-derived light chains have one or more mutations present in FW2, about 10% of the V κ 1-39/Jk5-derived light chains have one or more mutations present in CDR2, about 29% of

the V κ 1-39/J κ 5-derived light chains have one or more mutations present in FW3, and about 37% of the V κ 1-39/J κ 5-derived light chains have one or more mutations present in CDR3.

[0049] In one embodiment, the light chain is derived from a human V κ 1-39/J κ 5 rearrangement and about 35% of the heavy chains have at least one mutation present in FW1; in one embodiment, at least 25% of the heavy chains have one mutation present in FW1; in one embodiment, at least 9 % of the heavy chains have two mutations present in FW1; in one embodiment, at least 1% of the heavy chains have three mutations present in FW1; in one embodiment, at least 1% of the heavy chains have more than five mutations present in FW1.

[0050] In one embodiment, the light chain is derived from a human V κ 1-39/J κ 5 rearrangement and about 92% of the heavy chains have at least one or no more than four mutations present in CDR1; in one embodiment, at least 92% of the heavy chains have at least one, at least two, at least three, or at least four mutations present in CDR1; in one embodiment, at least 26% of the heavy chains have one mutation present in CDR1; in one embodiment, at least 44% of the heavy chains have two mutations present in CDR1; in one embodiment, at least 19% of the heavy chains have three mutations present in CDR1; in one embodiment, at least 3% of the heavy chains have four mutations present in CDR1.

[0051] In one embodiment, the light chain is derived from a human V κ 1-39/J κ 5 rearrangement and about 66% of the heavy chains have at least one or no more than three mutations present in FW2; in one embodiment, at least 66% of the heavy chains have at least one, at least two, or at least three mutations present in FW2; in one embodiment, at least 35% of the heavy chains have one mutation present in FW2; in one embodiment, at least 23% of the heavy chains have two mutations present in FW2; in one embodiment, at least 8% of the heavy chains have three mutations present in FW2.

[0052] In one embodiment, the light chain is derived from a human V κ 1-39/J κ 5 rearrangement and about 70% of the heavy chains have at least one or no more than four mutations present in CDR2; in one embodiment, at least 70% of the heavy chains have at least two, at least three, or at least four mutations present in CDR2; in one embodiment, at least 34% have one mutation present in CDR2; in one embodiment, at least 20% of the heavy chains have two mutations present in CDR2; in one embodiment, at least 12% of the heavy chains have three mutations present in CDR2; in one embodiment, at least 5% of the heavy chains have four mutations present in CDR2.

[0053] In one embodiment, the light chain is derived from a human V κ 1-39/J κ 5 rearrangement and about 91% of the heavy chains have at least one or up to five or more mutations present in FW3; in one embodiment, at least 91% of the heavy chains have at least two, at least three, at least four, or at least five or more mutations present in FW3; in

one embodiment, at least 19% of the heavy chains have one mutation present in FW3; in one embodiment, at least 33% of the heavy chains have two mutations present in FW3; in one embodiment, at least 22% of the heavy chains have three mutations present in FW3; in one embodiment, at least 11% of the heavy chains have four mutations present in FW3; in one embodiment, at least 7% of the heavy chains have five or more mutations present in FW3.

[0054] In one embodiment, the light chain is derived from a human V κ 1-39/J κ 5 rearrangement and about 63% of the heavy chains have at least one or no more than two mutations present in CDR3; in one embodiment, at least 63% of the heavy chains have at one mutation present in CDR3; in one embodiment, at least 54% of the heavy chains have one mutation present in CDR3; in one embodiment, at least 9% of the heavy chains have two mutations present in CDR3.

[0055] In one embodiment, a population of antigen-specific antibodies derived from a mouse as described herein is provided, wherein the antibodies comprise a light chain derived from a human V κ 1-39/J κ 5 rearrangement and at least 35% of the heavy chains have one or more mutations present in FW1, about 92% of the heavy chains have one or more mutations present in CDR1, about 66% of the heavy chains have one or more mutations present in FW2, about 70% of the heavy chains have one or more mutations present in CDR2, about 91% of the heavy chains have one or more mutations present in FW3, and about 63% of the heavy chains have one or more mutations present in CDR3.

[0056] In one embodiment, the light chain is derived from a human V κ 3-20/J κ 1 rearrangement and the light chain gene has at least one or no more than two somatic hypermutations; in one embodiment, the light chain gene has at least two, at least three, at least four or more somatic hypermutations. In a specific embodiment, the mutations are present in one or more framework regions of the light chain. In a specific embodiment, the mutations are present in one or more CDR regions of the light chain. In a specific embodiment, the mutations are present in one or more framework regions and/or one or more CDR regions of the light chain. In various embodiments, the framework regions are selected from framework 1 (FW1), framework 2 (FW2), framework 3 (FW3), and/or a combination thereof.

[0057] In one embodiment, the light chain is derived from a human V κ 3-20/J κ 1 rearrangement and about 10% of the V κ 3-20/J κ 1-derived light chains have at least one mutation present in FW1; in one embodiment, at least 10% of the light chains have one mutation in FW1.

[0058] In one embodiment, the light chain is derived from a human V κ 3-20/J κ 1 rearrangement and about 53% of the V κ 3-20/J κ 1-derived light chains have at least one or

no more than two mutations present in CDR1; in one embodiment, at least 27% of the light chains have one or more mutations in CDR1; in one embodiment, about 54% of the light chains have one or two mutations present in CDR1.

[0059] In one embodiment, the light chain is derived from a human V κ 3-20/J κ 1 rearrangement and about 6% of the V κ 3-20/J κ 1-derived light chains have at least one or no more than two mutations present in FW2; in one embodiment, at least 6% of light chains have at least one mutation present in FW2; in one embodiment, at least 3% of the light chains have one mutation present in FW2; in one embodiment, at least 3% of the light chains have two mutations present in FW2.

[0060] In one embodiment, the light chain is derived from a human V κ 3-20/J κ 1 rearrangement and at least about 3% of the V κ 3-20/J κ 1-derived light chains have at least one mutation present in CDR2; in one embodiment, at least 3% of the light chains have one mutation in CDR2.

[0061] In one embodiment, the light chain is derived from a human V κ 3-20/J κ 1 rearrangement and about 17% or more of the V κ 3-20/J κ 1-derived light chains have at least one or no more than two mutations present in FW3; in one embodiment, at least 20% of the light chain have one mutation present in FW3; in one embodiment, at least 17% of the light chains have two mutations present in FW3.

[0062] In one embodiment, the light chain is derived from a human V κ 3-20/J κ 1 rearrangement and at least 43% of the V κ 3-20/J κ 1-derived light chains have at least one mutation present in CDR3; in one embodiment, at least 43% of the light chains have one mutation in CDR3.

[0063] In one embodiment, a population of antigen-specific antibodies derived from a mouse as described herein is provided, wherein the antibodies comprise a light chain derived from a human V κ 3-20/J κ 1 rearrangement and about 10% of the V κ 3-20/J κ 1-derived light chains have one or more mutations present in at least, about 53% of the V κ 3-20/J κ 1-derived light chains have one or more mutations present in CDR1, about 6% of the V κ 3-20/J κ 1-derived light chains have one or more mutations present in FW2, about 3% of the V κ 3-20/J κ 1-derived light chains have one or more mutations present in CDR2, about 37% of the V κ 3-20/J κ 1-derived light chains have one or more mutations present in FW3, and about 43% of the V κ 3-20/J κ 1-derived light chains have one or more mutations present in CDR3.

[0064] In one embodiment, the light chain is derived from a human V κ 3-20/J κ 1 rearrangement and about 43% of the heavy chains have at least one or no more than two mutations present in FW1; in one embodiment, at least 41% of the heavy chains have at least one mutation present in FW1; in one embodiment, about 41% of the heavy chains have

one mutation present in FW1; in one embodiment, about 2% of the heavy chains have two mutations present in FW1.

[0065] In one embodiment, the light chain is derived from a human V κ 3-20/J κ 1 rearrangement and about 92% of the heavy chains have at least one or no more than four mutations present in CDR1; in one embodiment, at least 43% of heavy chains have at least one mutation present in CDR1; in one embodiment, at least 25% of heavy chains have at least two mutations present in CDR1; in one embodiment, at least 15% of heavy chains have at least 3 mutations present in CDR1; in one embodiment, at least 10% of heavy chains have 4 or more mutations present in CDR1.

[0066] In one embodiment, the light chain is derived from a human V κ 3-20/J κ 1 rearrangement and about 46% of the heavy chains have at least one or no more than three mutations present in FW2; in one embodiment, at least 34% of heavy chains have at least one mutation present in FW2; in one embodiment, at least 10% of heavy chains have two or more mutations present in FW2; in one embodiment, at least 2% of heavy chains have three or more mutations present in FW2.

[0067] In one embodiment, the light chain is derived from a human V κ 3-20/J κ 1 rearrangement and about 84% of the heavy chains have at least one or up to five or more than five mutations present in CDR2; in one embodiment, at least 39% of the heavy chains have one or more mutations present in CDR2; in one embodiment, at least 18% of the heavy chains have two or more mutations present in CDR2; in one embodiment, at least 21% of the heavy chains have three or more mutations present in CDR2; in one embodiment, at least 3% of the heavy chains have four or more mutations present in CDR2; in one embodiment, at least 2% of the heavy chains have five or more mutations present in CDR2.

[0068] In one embodiment, the light chain is derived from a human V κ 3-20/J κ 1 rearrangement and about 92% of the heavy chains have at least one or up to five or more than five mutations present in FW3; in one embodiment, at least 21% of the light chains have at least one mutation present in FW3; in one embodiment, at least 20% of heavy chains have at least two mutations present in FW3; in one embodiment, at least 13% of the heavy chains have at least three mutations present in FW3; in one embodiment, at least 20% of the heavy chains have at least four mutations in FW3; in one embodiment, at least 18% of the heavy chains have at least 5 mutations in FW3.

[0069] In one embodiment, the light chain is derived from a human V κ 3-20/J κ 1 rearrangement and about 7% of the heavy chains have at least one mutation present in CDR3; in one embodiment, about 7% of the heavy chains have one mutation in CDR3.

[0070] In one embodiment, a population of antigen-specific antibodies derived from a mouse as described herein is provided, wherein the antibodies comprise a light chain

derived from a human V κ 3-20/J κ 1 rearrangement and about 43% of the heavy chains have one or more mutations present in FW1, about 92% of the heavy chains have one or more mutations present in CDR1, about 46% of the heavy chains have one or more mutations present in FW2, about 84% of the heavy chains have one or more mutations present in CDR2, about 92% of the heavy chains have one or more mutations present in FW3, and about 7% of the heavy chains have one or more mutations present in CDR3.

[0071] In one aspect, there may be a mouse that expresses an immunoglobulin light chain from a rearranged immunoglobulin light chain sequence is provided, wherein the rearranged immunoglobulin light chain sequence is present in the germline of the mouse, wherein the immunoglobulin light chain comprises a human variable sequence. In one embodiment, the germline of the mouse comprises a rearranged immunoglobulin light chain sequence that is derived from the same V segment and the same J segment as all non-surrogate light chain sequences present in every B cell of the mouse that comprises a rearranged light chain sequence.

[0072] In one embodiment, the germline of the mouse lacks a functional unrearranged immunoglobulin light chain V gene segment. In one embodiment, the germline of the mouse lacks a functional unrearranged immunoglobulin light chain J gene segment.

[0073] In one embodiment, the germline of the mouse comprises no more than one, no more than two, or no more than three rearranged (V/J) light chain sequences.

[0074] In one embodiment, the rearranged V/J sequence comprises a κ light chain sequence. In a specific embodiment, the κ light chain sequence is a human κ light chain sequence. In a specific embodiment, the κ light chain sequence is selected from a human V κ 1-39/J sequence, a human V κ 3-20/J sequence, and a combination thereof. In a specific embodiment, the κ light chain sequence is a human V κ 1-39/J κ 5 sequence. In a specific embodiment, the κ light chain sequence is a human V κ 3-20/J κ 1 sequence.

[0075] In one embodiment, the mouse further comprises in its germline a sequence selected from a mouse κ intronic enhancer 5' with respect to the rearranged immunoglobulin light chain sequence, a mouse κ 3' enhancer, and a combination thereof.

[0076] In one embodiment, the mouse comprises an unrearranged human V_H gene segment, an unrearranged human D_H gene segment, and an unrearranged human J_H gene segment, wherein said V_H, D_H, and J_H gene segments are capable of rearranging to form an immunoglobulin heavy chain variable gene sequence operably linked to a heavy chain constant gene sequence. In one embodiment, the mouse comprises a plurality of human V_H, D_H, and J_H gene segments. In a specific embodiment, the human V_H, D_H, and J_H gene segments replace endogenous mouse V_H, D_H, and J_H gene segments at the endogenous mouse immunoglobulin heavy chain locus. In a specific embodiment, the mouse comprises

a replacement of all or substantially all functional mouse V_H , D_H , and J_H gene segments with all or substantially all functional human V_H , D_H , and J_H gene segments.

[0077] In one embodiment, the mouse expresses an immunoglobulin light chain that comprises a mouse constant sequence. In one embodiment, the mouse expresses an immunoglobulin light chain that comprises a human constant sequence.

[0078] In one embodiment, the mouse expresses an immunoglobulin heavy chain that comprises a mouse sequence selected from a C_{H1} sequence, a hinge sequence, a C_{H2} sequence, a C_{H3} sequence, and a combination thereof.

[0079] In one embodiment, the mouse expresses an immunoglobulin heavy chain that comprises a human sequence selected from a C_{H1} sequence, a hinge sequence, a C_{H2} sequence, a C_{H3} sequence, and a combination thereof.

[0080] In one embodiment, the rearranged immunoglobulin light chain sequence in the germline of the mouse is at an endogenous mouse immunoglobulin light chain locus. In a specific embodiment, the rearranged immunoglobulin light chain sequence in the germline of the mouse replaces all or substantially all mouse light chain V and J sequences at the endogenous mouse immunoglobulin light chain locus.

[0081] In one aspect, there may be a mouse is provided that comprises a B cell population characterized by each B cell that comprises a non-surrogate light chain sequence, which sequence comprises a rearranged light chain gene that is generated from a single human V gene segment and a single human J gene segment, wherein the only light chain variable sequence in the germline of the mouse is a rearranged sequence generated from the single human V segment and the single human J segment, and wherein each B cell that comprises the rearranged light chain gene further comprises a gene encoding a cognate human heavy chain variable domain, and wherein the rearranged light chain gene comprises at least one, at least two, at least three, or at least four somatic hypermutations.

[0082] In some embodiments, a mouse is provided whose mature B cell population is characterized in that each mature B cell comprises a non-surrogate light chain sequence on its surface, which sequence comprises a rearranged light chain gene that is generated through rearrangement of one of two human V_L gene segments and one of no more than five human J_L gene segments, wherein the only light chain variable sequence (V_LJ_L sequence) in the germline of the mouse is a rearranged sequence that is generated through rearrangement of one of the two human V_L gene segments and one of the no more than five human J_L gene segments, and wherein each B cell that comprises the rearranged light chain gene further comprises a gene encoding a cognate human heavy chain variable domain, and wherein the rearranged light chain gene comprises at least one, at least two, at least three, at least four, or five or more somatic hypermutations. In some embodiments, a rearranged light chain gene comprises one, two, three, four, or five somatic hypermutations.

In some embodiments, mice as described herein have been immunized with an antigen of interest, and, in some embodiments, a mature B cell population is enriched with B cells that bind the antigen of interest.

[0083] In some embodiments, a mouse is provided whose mature B cell population is characterized in that each mature B cell comprises a non-surrogate light chain sequence on its surface, which sequence comprises a rearranged light chain gene that is generated through rearrangement of one of two human V_L gene segments and one of two or more (e.g., 2, 3, 4, or 5) human J_L gene segments, wherein the V_L gene segments consist essentially of two V_L gene segments that are not identical and the V_L locus comprises two or more (e.g., 2, 3, 4, or 5) human J_L gene segments, and wherein each B cell that comprises the rearranged light chain gene further comprises a gene encoding a cognate human heavy chain variable domain, and wherein the rearranged light chain gene comprises at least one, at least two, at least three, at least four, or five or more somatic hypermutations. In some embodiments, a rearranged light chain gene comprises one, two, three, four, or five somatic hypermutations. In some embodiments, mice as described herein have been immunized with an antigen of interest, and in some embodiments, a mature B cell population is enriched with B cells that bind the antigen of interest.

[0084] In one aspect, there may be a pluripotent, induced pluripotent, or totipotent cell derived from a mouse as described herein is provided. In a specific embodiment, the cell is a mouse embryonic stem (ES) cell.

[0085] In one aspect, there may be a tissue derived from a mouse as described herein is provided. In one embodiment, the tissue is derived from spleen, lymph node or bone marrow of a mouse as described herein.

[0086] In one aspect, there may be a nucleus derived from a mouse as described herein is provided. In one embodiment, the nucleus is from a diploid cell that is not a B cell.

[0087] In one aspect, a mouse cell is provided that is isolated from a mouse as described herein. In one embodiment, the cell is an ES cell. In one embodiment, the cell is a lymphocyte. In one embodiment, the lymphocyte is a B cell. In one embodiment, the B cell expresses a chimeric heavy chain comprising a variable domain derived from a human gene segment; and a light chain derived from a rearranged human $V_{\kappa}1-39/J$ sequence, rearranged human $V_{\kappa}3-20/J$ sequence, or a combination thereof; wherein the heavy chain variable domain is fused to a mouse constant region and the light chain variable domain is fused to a mouse or a human constant region.

[0088] In one aspect, there may be a hybridoma is provided, wherein the hybridoma is made with a B cell of a mouse as described herein. In a specific embodiment, the B cell is from a mouse as described herein that has been immunized with an immunogen comprising

an epitope of interest, and the B cell expresses a binding protein that binds the epitope of interest, the binding protein has a somatically mutated human V_H domain and a mouse C_H , and has a human V_L domain derived from a rearranged human $V_{\kappa 1-39J\kappa 5}$ or a rearranged human $V_{\kappa 3-20J\kappa 1}$ and a mouse C_L .

[0089] In one aspect, there may be a mouse embryo is provided, wherein the embryo comprises a donor ES cell that is derived from a mouse as described herein.

[0090] In one aspect, there may be a targeting vector is provided, comprising, from 5' to 3' in transcriptional direction with reference to the sequences of the 5' and 3' mouse homology arms of the vector, a 5' mouse homology arm, a human or mouse immunoglobulin promoter, a human or mouse leader sequence, and a human V_L region selected from a rearranged human $V_{\kappa 1-39J\kappa 5}$ or a rearranged human $V_{\kappa 3-20J\kappa 1}$, and a 3' mouse homology arm. In one embodiment, the 5' and 3' homology arms target the vector to a sequence 5' with respect to an enhancer sequence that is present 5' and proximal to the mouse C_{κ} gene. In one embodiment, the promoter is a human immunoglobulin variable region gene segment promoter. In a specific embodiment, the promoter is a human $V_{\kappa 3-15}$ promoter. In one embodiment, the leader sequence is a mouse leader sequence. In a specific embodiment, the mouse leader sequence is a mouse $V_{\kappa 3-7}$ leader sequence.

[0091] In one aspect, there may be a targeting vector is provided as described above, but in place of the 5' mouse homology arm the human or mouse promoter is flanked 5' with a site-specific recombinase recognition site (SRRS), and in place of the 3' mouse homology arm the human V_L region is flanked 3' with an SRRS.

[0092] In one aspect, there may be a reverse chimeric antibody made by a mouse as described herein, wherein the reverse chimeric antibody comprises a light chain comprising a human V_L and a mouse C_L , and a heavy chain comprising a human V_H and a mouse C_H .

[0093] In one aspect, there may be a method for making an antibody is provided, comprising expressing in a single cell (a) a first V_H gene sequence of an immunized mouse as described herein fused with a human C_H gene sequence; (b) a V_L gene sequence of an immunized mouse as described herein fused with a human C_L gene sequence; and, (c) maintaining the cell under conditions sufficient to express a fully human antibody, and isolating the antibody. In one embodiment, the cell comprises a second V_H gene sequence of a second immunized mouse as described herein fused with a human C_H gene sequence, the first V_H gene sequence encodes a V_H domain that recognizes a first epitope, and the second V_H gene sequence encodes a V_H domain that recognizes a second epitope, wherein the first epitope and the second epitope are not identical.

[0094] In one aspect, there may be a method for making an epitope-binding protein is provided, comprising exposing a mouse as described herein with an immunogen that

comprises an epitope of interest, maintaining the mouse under conditions sufficient for the mouse to generate an immunoglobulin molecule that specifically binds the epitope of interest, and isolating the immunoglobulin molecule that specifically binds the epitope of interest; wherein the epitope-binding protein comprises a heavy chain that comprises a somatically mutated human V_H and a mouse C_H , associated with a light chain comprising a mouse C_L and a human V_L derived from a rearranged human $V_{\kappa 1-39J\kappa 5}$ or a rearranged human $V_{\kappa 3-20J\kappa 1}$.

[0095] In one aspect, there may be a cell that expresses an epitope-binding protein is provided, wherein the cell comprises: (a) a human nucleotide sequence encoding a human V_L domain that is derived from a rearranged human $V_{\kappa 1-39J\kappa 5}$ or a rearranged human $V_{\kappa 3-20J\kappa 1}$, wherein the human nucleotide sequence is fused (directly or through a linker) to a human immunoglobulin light chain constant domain cDNA sequence (*e.g.*, a human κ constant domain DNA sequence); and, (b) a first human V_H nucleotide sequence encoding a human V_H domain derived from a first human V_H nucleotide sequence, wherein the first human V_H nucleotide sequence is fused (directly or through a linker) to a human immunoglobulin heavy chain constant domain cDNA sequence; wherein the epitope-binding protein recognizes a first epitope. In one embodiment, the epitope-binding protein binds the first epitope with a dissociation constant of lower than 10^{-6} M, lower than 10^{-8} M, lower than 10^{-9} M, lower than 10^{-10} M, lower than 10^{-11} M, or lower than 10^{-12} M.

[0096] In one embodiment, the cell comprises a second human nucleotide sequence encoding a second human V_H domain, wherein the second human sequence is fused (directly or through a linker) to a human immunoglobulin heavy chain constant domain cDNA sequence, and wherein the second human V_H domain does not specifically recognize the first epitope (*e.g.*, displays a dissociation constant of, *e.g.*, 10^{-6} M, 10^{-5} M, 10^{-4} M, or higher), and wherein the epitope-binding protein recognizes the first epitope and the second epitope, and wherein the first and the second immunoglobulin heavy chains each associate with an identical light chain of (a).

[0097] In one embodiment, the second V_H domain binds the second epitope with a dissociation constant that is lower than 10^{-6} M, lower than 10^{-7} M, lower than 10^{-8} M, lower than 10^{-9} M, lower than 10^{-10} M, lower than 10^{-11} M, or lower than 10^{-12} M.

[0098] In one embodiment, the epitope-binding protein comprises a first immunoglobulin heavy chain and a second immunoglobulin heavy chain, each associated with an identical light chain derived from a rearranged human V_L region selected from a human $V_{\kappa 1-39J\kappa 5}$ or a human $V_{\kappa 3-20J\kappa 1}$, wherein the first immunoglobulin heavy chain binds a first epitope with a dissociation constant in the nanomolar to picomolar range, the second immunoglobulin heavy chain binds a second epitope with a dissociation constant in the nanomolar to

picomolar range, the first epitope and the second epitope are not identical, the first immunoglobulin heavy chain does not bind the second epitope or binds the second epitope with a dissociation constant weaker than the micromolar range (e.g., the millimolar range), the second immunoglobulin heavy chain does not bind the first epitope or binds the first epitope with a dissociation constant weaker than the micromolar range (e.g., the millimolar range), and one or more of the V_L , the V_H of the first immunoglobulin heavy chain, and the V_H of the second immunoglobulin heavy chain, are somatically mutated.

[0099] In one embodiment, the first immunoglobulin heavy chain comprises a protein A-binding residue, and the second immunoglobulin heavy chain lacks the protein A-binding residue.

[00100] In one embodiment, the cell is selected from CHO, COS, 293, HeLa, and a retinal cell expressing a viral nucleic acid sequence (e.g., a PERC.6™ cell).

[00101] In one aspect, there may be a reverse chimeric antibody is provided, comprising a human V_H and a mouse heavy chain constant domain, a human V_L and a mouse light chain constant domain, wherein the antibody is made by a process that comprises immunizing a mouse as described herein with an immunogen comprising an epitope, and the antibody specifically binds the epitope of the immunogen with which the mouse was immunized. In one embodiment, the V_L domain is somatically mutated. In one embodiment the V_H domain is somatically mutated. In one embodiment, both the V_L domain and the V_H domain are somatically mutated. In one embodiment, the V_L is linked to a mouse C_{κ} domain.

[00102] In one aspect, there may be a mouse is provided, comprising human V_H gene segments replacing all or substantially all mouse V_H gene segments at the endogenous mouse heavy chain locus; no more than one or two rearranged human light chain V_L/J_L sequences selected from a rearranged $V_{\kappa 1-39}/J$ and a rearranged $V_{\kappa 3-20}/J$ or a combination thereof, replacing all mouse light chain gene segments; wherein the human heavy chain variable gene segments are linked to a mouse constant gene, and the rearranged human light chain sequences are linked to a human or mouse constant gene.

[00103] In some embodiments, a mouse is provided, comprising human immunoglobulin V_H gene segments replacing all or substantially all mouse immunoglobulin V_H gene segments at the endogenous mouse immunoglobulin heavy chain locus; no more than two unrearranged human immunoglobulin V_L gene segments and two or more (e.g., 2, 3, 4 or 5) unrearranged human immunoglobulin J_L gene segments or five human immunoglobulin J_L gene segments, replacing all mouse immunoglobulin light chain gene segments; wherein the human immunoglobulin V_H gene segments are linked to a mouse immunoglobulin constant gene, and the unrearranged human immunoglobulin V_L and J_L gene segments are linked to

a human or non-human immunoglobulin constant gene. In some embodiments, a non-human constant gene is a mouse immunoglobulin constant gene. In some embodiments, a non-human immunoglobulin constant gene is a rat immunoglobulin constant gene.

[00104] In one aspect, there may be a mouse ES cell comprising a replacement of all or substantially all mouse heavy chain variable gene segments with human heavy chain variable gene segments, and no more than one or two rearranged human light chain V_L/J_L sequences, wherein the human heavy chain variable gene segments are linked to a mouse immunoglobulin heavy chain constant gene, and the rearranged human light chain V_L/J_L sequences are linked to a mouse or human immunoglobulin light chain constant gene. In a specific embodiment, the light chain constant gene is a mouse constant gene.

[00105] In some embodiments, a mouse ES cell is provided, comprising a replacement of all or substantially all mouse immunoglobulin V_H gene segments with human immunoglobulin V_H gene segments and no more than two unrearranged human immunoglobulin V_L gene segments and two or more (e.g., 2, 3, 4, or 5) unrearranged human immunoglobulin J_L gene segments, wherein the human immunoglobulin V_H gene segments are linked to a mouse immunoglobulin heavy chain constant gene, and the unrearranged human immunoglobulin V_L and J_L gene segments are linked to a non-human or human immunoglobulin light chain constant gene. In some certain embodiments, the non-human immunoglobulin light chain constant gene is a mouse immunoglobulin constant gene. In some certain embodiments, the mouse comprises five unrearranged immunoglobulin J_L gene segments.

[00106] In some embodiments, a mouse is provided, comprising a light chain locus whose structure is different from that of the reference structure of FIG. 19 in that at least one, and in some embodiments all, mouse V_L gene segments are replaced by one human V_L gene segment or no more than two human V_L gene segments. In some embodiments, human V_L gene segments of a mouse are capable of rearranging to one of two or more human J_L gene segments to encode an immunoglobulin V_L domain of an antibody. In some embodiments, human V_L gene segment(s) of a light chain locus of a mouse as described herein is/are operably linked to two or more (e.g., two, three, four, or five) human J_L gene segments.

[00107] In some embodiments, a mouse is provided, comprising a light chain locus whose structure is different from that of the reference structure of FIG. 19 in that it does not contain a nucleotide sequence before rearrangement that encodes an endogenous V_L gene segment. In some embodiments, a mouse is provided, comprising a light chain locus whose structure is different from that of the reference structure of FIG. 19 in that it does not contain a nucleotide sequence before rearrangement that encodes an endogenous J_L gene segment. In some embodiments, a mouse is provided, comprising a light chain locus whose

structure is different from that of the reference structure of FIG. 19 in that it does not contain a nucleotide before rearrangement that encodes endogenous V_L and J_L gene segments.

[00108] In some embodiments, a mouse is provided, comprising a light chain locus whose structure is different from that of the reference structure of FIG. 19 in that it does not contain a nucleotide sequence after rearrangement that encodes an endogenous V_L gene segment. In some embodiments, a mouse is provided, comprising a light chain locus whose structure is different from that of the reference structure of FIG. 19 in that it does not contain a nucleotide sequence after rearrangement that encodes an endogenous J_L gene segment. In some embodiments, a mouse is provided, comprising a light chain locus whose structure is different from that of the reference structure of FIG. 19 in that it does not contain a nucleotide sequence after rearrangement that encodes endogenous V_L and J_L gene segments.

[00109] In some embodiments, a mouse is provided, comprising a light chain locus whose structure is different from that of the reference structure of FIG. 19 in that it contains no more than two human V_L gene segments and two or more (e.g., two, three, four, or five) human J_L gene segments before rearrangement. In some embodiments, a mouse is provided, comprising a light chain locus whose structure is different from that of the reference structure of FIG. 19 in that it contains no more than two human V_L gene segments and five human J_L gene segments before rearrangement.

[00110] In some embodiments, a mouse is provided, comprising a light chain locus whose structure is different from that of the reference structure of FIG. 19 in that it contains no more than two human V_L gene segments and five or less (e.g., 5, 4, 3, 2, or 1) human J_L gene segments after rearrangement. In some embodiments, a mouse is provided, comprising a light chain locus whose structure is different from that of the reference structure of FIG. 19 in that it contains no more than two human V_L gene segments and one, two, three, four, or five human J_L gene segments after rearrangement.

[00111] In some embodiments, a mouse is provided, comprising a light chain locus whose structure is different from that of the reference structure of FIG. 19 in that it contains one human V_L gene segment and five or less (e.g., 5, 4, 3, 2, or 1) human J_L gene segments after rearrangement. In some embodiments, a mouse is provided, comprising a light chain locus whose structure is different from that of the reference structure of FIG. 19 in that it contains one human V_L gene segment and one, two, three, four, or five human J_L gene segments after rearrangement.

[00112] In various embodiments, human V_L and J_L gene segments are human V_κ and J_κ gene segments. In various embodiments, human V_κ segments are selected from a human V_κ1-39 gene segment and a human V_κ3-20 gene segment. In some embodiments, human

V κ segments are human V κ 1-39 and human V κ 3-20. In some embodiments, human J κ segments are selected from a J κ 1, J κ 2, J κ 3, J κ 4, J κ 5 gene segment, and a combination thereof. In some embodiments, human J κ gene segments are human J κ 1, J κ 2, J κ 3, J κ 4, and J κ 5.

[00113] In some embodiments, a mouse is provided, comprising a light chain locus whose structure is different from that of the reference structure of FIG. 19 in that it contains a structure that is substantially the same as that of the structure of FIG. 1, FIG. 2, FIG. 3, or FIG. 9 before rearrangement. In some embodiments, a mouse is provided, comprising a light chain locus whose structure is identical to the structure of FIG. 1, FIG. 2, FIG. 3 or FIG. 9 before rearrangement.

[00114] In one aspect, there may be an antigen-binding protein made by a mouse as described herein is provided. In a specific embodiment, the antigen-binding protein comprises a human immunoglobulin heavy chain variable region fused with a mouse constant region, and a human immunoglobulin light chain variable region derived from a V κ 1-39 gene segment or a V κ 3-20 gene segment, wherein the light chain constant region is a mouse constant region.

[00115] In one aspect, there may be a fully human antigen-binding protein made from an immunoglobulin variable region gene sequence from a mouse as described herein is provided, wherein the antigen-binding protein comprises a fully human heavy chain comprising a human variable region derived from a sequence of a mouse as described herein, and a fully human light chain comprising a V κ 1-39 or a V κ 3-20. In one embodiment, the light chain variable region comprises one to five somatic mutations. In one embodiment, the light chain variable region is a cognate light chain variable region that is paired in a B cell of the mouse with the heavy chain variable region.

[00116] In one embodiment, the fully human antigen-binding protein comprises a first heavy chain and a second heavy chain, wherein the first heavy chain and the second heavy chain comprise non-identical variable regions independently derived from a mouse as described herein, and wherein each of the first and second heavy chains express from a host cell associated with a human light chain derived from a V κ 1-39 gene segment or a V κ 3-20 gene segment. In one embodiment, the first heavy chain comprises a first heavy chain variable region that specifically binds a first epitope of a first antigen, and the second heavy chain comprises a second heavy chain variable region that specifically binds a second epitope of a second antigen. In a specific embodiment, the first antigen and the second antigen are different. In a specific embodiment, the first antigen and the second antigen are the same, and the first epitope and the second epitope are not identical; in a specific

embodiment, binding of the first epitope by a first molecule of the binding protein does not block binding of the second epitope by a second molecule of the binding protein.

[00117] In one aspect, there may be a fully human binding protein derived from a human immunoglobulin sequence of a mouse as described herein comprises a first immunoglobulin heavy chain and a second immunoglobulin heavy chain, wherein the first immunoglobulin heavy chain comprises a first variable region that is not identical to a variable region of the second immunoglobulin heavy chain, and wherein the first immunoglobulin heavy chain comprises a wild type protein A binding determinant, and the second heavy chain lacks a wild type protein A binding determinant. In one embodiment, the first immunoglobulin heavy chain binds protein A under isolation conditions, and the second immunoglobulin heavy chain does not bind protein A or binds protein A at least 10-fold, a hundred-fold, or a thousand-fold weaker than the first immunoglobulin heavy chain binds protein A under isolation conditions. In a specific embodiment, the first and the second heavy chains are IgG1 isotypes, wherein the second heavy chain comprises a modification selected from 95R (EU 435R), 96F (EU 436F), and a combination thereof, and wherein the first heavy chain lacks such modification.

[00118] In one aspect, there may be a method for making a bispecific antigen-binding protein is provided, comprising exposing a first mouse as described herein to a first antigen of interest that comprises a first epitope, exposing a second mouse as described herein to a second antigen of interest that comprises a second epitope, allowing the first and the second mouse to each mount immune responses to the antigens of interest, identifying in the first mouse a first human heavy chain variable region that binds the first epitope of the first antigen of interest, identifying in the second mouse a second human heavy chain variable region that binds the second epitope of the second antigen of interest, making a first fully human heavy chain gene that encodes a first heavy chain that binds the first epitope of the first antigen of interest, making a second fully human heavy chain gene that encodes a second heavy chain that binds the second epitope of the second antigen of interest, expressing the first heavy chain and the second heavy chain in a cell that expresses a single fully human light chain derived from a human $V\kappa 1-39$ or a human $V\kappa 3-20$ gene segment to form a bispecific antigen-binding protein, and isolating the bispecific antigen-binding protein.

[00119] In one embodiment, the first antigen and the second antigen are not identical.

[00120] In one embodiment, the first antigen and the second antigen are identical, and the first epitope and the second epitope are not identical. In one embodiment, binding of the first heavy chain variable region to the first epitope does not block binding of the second heavy chain variable region to the second epitope.

[00121] In one embodiment, the human light chain when paired with the first heavy chain specifically binds the first epitope of the first antigen and when paired the second heavy chain specifically binds the second epitope of the second antigen.

[00122] In one embodiment, the first antigen is selected from a soluble antigen and a cell surface antigen (e.g., a tumor antigen), and the second antigen comprises a cell surface receptor. In a specific embodiment, the cell surface receptor is an immunoglobulin receptor. In a specific embodiment, the immunoglobulin receptor is an Fc receptor. In one embodiment, the first antigen and the second antigen are the same cell surface receptor, and binding of the first heavy chain to the first epitope does not block binding of the second heavy chain to the second epitope.

[00123] In one embodiment, the light chain variable domain of the light chain comprises 2 to 5 somatic mutations. In one embodiment, the light chain variable domain is a somatically mutated cognate light chain expressed in a B cell of the first or the second immunized mouse with either the first or the second heavy chain variable domain. In one embodiment, the light chain of the cell comprises a germline sequence.

[00124] In one embodiment, the first fully human heavy chain bears an amino acid modification that reduces its affinity to protein A, and the second fully human heavy chain does not comprise a modification that reduces its affinity to protein A.

[00125] In one aspect, there may be a method of preparing a bispecific antibody that specifically binds to a first and a second antigen is provided, wherein the method comprises (a) identifying a first nucleic acid sequence that encodes a first human heavy chain variable (V_H) domain that is specific for the first antigen; (b) identifying a second nucleic acid sequence that encodes a second human heavy chain variable (V_H) domain that is specific for the second antigen; (c) providing a third nucleic acid sequence that encodes a human light chain variable (V_L) region which, when paired with the V_H region of (a) specifically binds the first antigen, and when paired with the V_H region of (b) specifically binds to the second antigen; (d) culturing a host cell comprising the first, second, and third nucleic acid sequences to allow expression of the first and second human V_H regions and the human V_L region to form the bispecific antibody; and (d) recovering said bispecific antibody. In various aspects, the first and second antigens are different from one another. In various aspects the first and second nucleic acid sequences are isolated from an immunized mouse that expresses a human immunoglobulin V_L region from a rearranged immunoglobulin light chain sequence, wherein the rearranged immunoglobulin sequence is in the germline of the mouse.

[00126] In one embodiment, the human V_L region is derived from a rearranged human light chain sequence comprising a human $V_{\kappa 1-39}$ gene segment or a human $V_{\kappa 3-20}$ gene segment. In a specific embodiment, the rearranged human light chain sequence is a

germline sequence (*i.e.*, does not comprise a somatic hypermutation within the V gene segment sequence).

[00127] In one embodiment, the third nucleic acid sequence is isolated from a mouse that expresses a human immunoglobulin V_L region from a rearranged immunoglobulin light chain sequence in the germline of the mouse. In one embodiment, the rearranged immunoglobulin light chain sequence comprises a human V_κ1-39 or human V_κ3-20 gene segment. In a specific embodiment, the rearranged immunoglobulin light chain sequence comprises a human V_κ1-39 gene segment. In one embodiment, the human immunoglobulin V_L region is expressed from a modified endogenous immunoglobulin light chain locus.

[00128] In one embodiment, the first and second antigens are present on one molecule. In one embodiment, the first and second antigens are present on different molecules. In various embodiments, the first or second nucleic acid sequence comprises a modification that reduces the affinity of the encoded heavy chain to protein A.

[00129] In one embodiment, the first or second nucleic acid sequences comprise a rearranged human heavy chain variable region sequence comprising a human heavy chain gene segment selected from V_H1-2, V_H1-3, V_H1-8, V_H1-18, V_H1-24, V_H1-46, V_H1-58, V_H1-69, V_H2-5, V_H2-26, V_H2-70, V_H3-7, V_H3-9, V_H3-11, V_H3-13, V_H3-15, V_H3-20, V_H3-21, V_H3-23, V_H3-30, V_H3-33, V_H3-43, V_H3-48, V_H3-53, V_H3-64, V_H3-72, V_H3-73, V_H4-31, V_H4-34, V_H4-39, V_H4-59, V_H5-51, and V_H6-1. In a specific embodiment, the heavy chain gene segment is V_H2-5, V_H3-23 or V_H3-30.

[00130] In one aspect, there may be a method of preparing a bispecific antibody that specifically binds to a first and a second antigen is provided, wherein the method comprises (a) identifying a first nucleic acid sequence that encodes a first human heavy chain variable (V_H) domain that is specific for the first antigen; (b) identifying a second nucleic acid sequence that encodes a second human heavy chain variable (V_H) domain that is specific for the second antigen; (c) providing a third nucleic acid sequence that encodes a human light chain variable (V_L) region derived from a human V_κ1-39 or human V_κ3-20 gene segment which, when paired with the V_H region of (a) specifically binds the first antigen, and when paired with the V_H region of (b) specifically binds to the second antigen; (d) culturing a host cell comprising the first, second, and third nucleic acid sequences to allow expression of the first and second human V_H regions and the human V_L region to form the bispecific antibody; and (e) recovering said bispecific antibody. In various aspects, the first and second antigens are different from one another. In various aspects, the first and second nucleic acid sequences are isolated from an immunized mouse that expresses a human immunoglobulin V_L region from a rearranged immunoglobulin sequence that is derived from

a human V κ 1-39 or human V κ 3-20 gene segment, wherein the rearranged human V κ 1-39 or V κ 3-30 gene segment is in the germline of the mouse.

[00131] In one embodiment, the third nucleic acid sequence is a germline sequence (*i.e.*, does not comprise a somatic hypermutation within the V gene segment sequence). In one embodiment, the third nucleic acid sequence is isolated from the mouse that expresses a human immunoglobulin V_L region derived from a human V κ 1-39 or human V κ 3-20 gene segment from a rearranged immunoglobulin light chain sequence in the germline of the mouse. In a specific embodiment, the third nucleic acid sequence comprises two to five somatic hypermutations in a complementary determining region (CDR) and/or a framework region (FWR). In one embodiment, the human immunoglobulin V_L region is expressed from a modified endogenous immunoglobulin light chain locus.

[00132] In one embodiment, the first and second antigens are present on one molecule. In one embodiment, the first and second antigens are present on different molecules. In one embodiment, the first or second nucleic acid sequence comprises a modification that reduces the affinity of the encoded heavy chain to protein A.

[00133] In one embodiment, the first or second nucleic acid sequences comprise a rearranged human heavy chain variable region sequence comprising a human heavy chain gene segment selected from V_H1-2, V_H1-3, V_H1-8, V_H1-18, V_H1-24, V_H1-46, V_H1-58, V_H1-69, V_H2-5, V_H2-26, V_H2-70, V_H3-7, V_H3-9, V_H3-11, V_H3-13, V_H3-15, V_H3-20, V_H3-21, V_H3-23, V_H3-30, V_H3-33, V_H3-43, V_H3-48, V_H3-53, V_H3-64, V_H3-72, V_H3-73, V_H4-31, V_H4-34, V_H4-39, V_H4-59, V_H5-51, and V_H6-1. In a specific embodiment, the heavy chain gene segment is V_H2-5, V_H3-23 or V_H3-30.

[00134] In one aspect, there may be a method for making a bispecific antibody is provided, comprising exposing a mouse as described herein to an antigen of interest, allowing the mouse to mount an immune response to the antigen of interest, identifying a first human heavy chain variable region that binds a first epitope of the antigen of interest, identifying a second human heavy chain variable region that binds a second epitope of the antigen of interest, making a first fully human heavy chain gene that encodes the first heavy chain that binds the first epitope of the antigen of interest, making a second fully human heavy chain gene that encodes a second heavy chain that binds the second epitope of the antigen of interest, expressing the first heavy chain and the second heavy chain in a cell that expresses a single fully human light chain derived from a human V κ 1-39 or a human V κ 3-20 gene segment to form a bispecific antibody, and isolating the bispecific antigen-binding protein.

[00135] In one embodiment, the first epitope and the second epitope are not identical. In one embodiment, binding of the first heavy chain variable region to the first epitope does not

block binding of the second heavy chain variable region to the second epitope. In one embodiment, the first and second heavy chains are capable of binding the first and second epitopes simultaneously.

[00136] In one embodiment, the bispecific antibody binds the first and second epitopes simultaneously. In one embodiment, the bispecific antibody binds the first epitope and second epitope independently.

[00137] In one embodiment, the binding response of the bispecific antibody to the antigen is about 2-fold higher than the binding response of the first heavy chain variable region to the antigen. In one embodiment, the binding response of the bispecific antibody to the antigen is about 2-fold higher than the binding response of the second heavy chain variable region to the antigen. In one embodiment, the binding response of the bispecific antibody to the antigen is about the same as, or about equal to, the binding response of the first heavy chain variable region and or the second heavy chain variable region to the antigen.

[00138] In one embodiment, the antigen is selected from a soluble antigen, a cell surface antigen (e.g., a tumor antigen) and a cell surface receptor. In a specific embodiment, the cell surface receptor is an immunoglobulin receptor. In a specific embodiment, the immunoglobulin receptor is an Fc receptor.

[00139] In one embodiment, the light chain variable domain of the light chain comprises 2 to 5 somatic mutations. In one embodiment, the light chain variable domain is a somatically mutated cognate light chain expressed in a B cell of the immunized mouse with either the first or the second heavy chain variable domain.

[00140] In one embodiment, the first fully human heavy chain bears an amino acid modification that reduces its affinity to protein A, and the second fully human heavy chain does not comprise a modification that reduces its affinity to protein A.

[00141] In various embodiments, methods for making bispecific antibodies are enhanced by employing a common light chain to pair with each heavy chain variable regions of the bispecific antibodies. In various embodiments, employing a common light chain as described herein reduces the number of inappropriate species of immunoglobulins lacking bispecificity as compared to employing original cognate light chains. In various embodiments, the heavy chain variable regions of the bispecific antibodies are identified from monospecific antibodies comprising a common light chain. In various embodiments, the heavy chain variable regions of the bispecific antibodies comprise human heavy chain variable gene segments that are rearranged *in vivo* within mouse B cells that have been previously engineered to express a limited human light chain repertoire, or a single human light chain, cognate with human heavy chains and, in response to exposure with an antigen of interest, generate a chimeric antibody repertoire containing a plurality of human heavy

chain variable regions that are cognate with one or one of two possible human light chain variable regions, wherein the chimeric antibodies are specific for the antigen of interest.

[00142] In various aspects, there may be a method of preparing a bispecific antibody is provided, the bispecific antibody comprising 1) a first polypeptide and a second polypeptide, wherein the first and second polypeptides each include a multimerization domain (*e.g.*, an immunoglobulin Fc domain) allowing the first and second polypeptides to form a dimer, and the multimerization domains promote stable interaction between first and second polypeptides, and wherein one of the multimerization domains bears an amino acid modification that reduces its affinity to protein A and the other multimerization domain lacks the modification, 2) a binding domain in each of the first and second polypeptide, each binding domain comprising a variable heavy chain and a variable light chain, wherein the variable light chain of the first polypeptide and the variable light chain of the second polypeptide have a common amino acid sequence, which common sequence has an amino acid sequence identity to an original light chain of each of the polypeptides of at least 80%, of at least 85%, preferably at least 90%, more preferably at least 95% and most preferably 100% sequence identity. In various embodiments, the variable light chain is derived from a human V κ 1-39 or a human V κ 3-20 gene segment. In various embodiments, the variable light chain is a rearranged human light chain sequence. In various embodiments, the variable light chain is isolated from a mouse as described herein.

[00143] In various embodiments, the method comprises the steps of (i) culturing a host cell comprising a nucleic acid encoding the first polypeptide, the second polypeptide, and the common light chain, wherein the nucleic acid is expressed; and (ii) recovering the bispecific antibody from the host cell culture; in one embodiment, the nucleic acid encoding the first polypeptide or the nucleic acid encoding the second polypeptide, bears an amino acid modification that reduces its affinity to protein A. In one embodiment, the nucleic acid encoding the first polypeptide, the second polypeptide, and the common light chain is present in a single vector or in separate vectors. In one embodiment, the host cell is used to make a bispecific antibody according to the preceding paragraph.

[00144] In one aspect, there may be a method of preparing a bispecific antibody is provided, comprising (a) selecting a first nucleic acid encoding a first human heavy chain variable region isolated from a mouse as described herein; (b) selecting a second nucleic acid encoding a second human heavy chain variable region isolated from the same or separate mouse as described herein; (c) providing a third nucleic acid encoding a human light chain variable region isolated from a mouse as described herein or derived from a rearranged human light chain variable region as described herein; (c) introducing into a host cell the first, second and third nucleic acids and culturing the host cell so that expression of

the first, second and third nucleic acid occurs; and (d) recovering the bispecific antibody formed from the cell culture.

[00145] In one embodiment, the first and second human heavy chain variable regions are somatically mutated. In a specific embodiment, the first and second human heavy chain variable regions are independently derived from a rearranged human V_H gene segment selected from 1-2, 1-3, 1-8, 1-18, 1-24, 1-46, 1-58, 1-69, 2-5, 2-26, 2-70, 3-7, 3-9, 3-11, 3-13, 3-15, 3-16, 3-20, 3-21, 3-23, 3-30, 3-33, 3-43, 3-48, 3-53, 3-64, 3-72, 3-73, 4-31, 4-34, 4-39, 4-59, 5-51, and a 6-1 human V_H gene segment. In one embodiment, the first and second human heavy chain variable regions are independently derived from a rearranged human V_H gene segment selected from 2-5, 3-30 and 3-23. In one embodiment, the first human heavy chain variable region is derived from a human V_H2-5 gene segment and the second human heavy chain variable region is derived from a human V_H3-30 gene segment. In one embodiment, the first human heavy chain variable region is derived from a human V_H3-30 gene segment and the second human heavy chain variable region is derived from a human V_H3-23 gene segment. In one embodiment, the first human heavy chain variable region is derived from a human V_H3-23 gene segment and the second human heavy chain variable region is derived from a human V_H3-30 gene segment.

[00146] In one embodiment, the first or second nucleic acid is modified prior to step (c), wherein the first or second nucleic acid is modified such that it has a reduced affinity to protein A.

[00147] In one embodiment, the third nucleic acid is isolated from a mouse as described herein. In one embodiment, the third nucleic acid comprises 2 to 5 somatic mutations. In one embodiment, the third nucleic acid encodes a human light chain variable region derived from a human $V_{\kappa}1-39$ gene segment. In one embodiment, the third nucleic acid encodes a human light chain variable region derived from a human $V_{\kappa}3-20$ gene segment.

[00148] In one embodiment, the third nucleic acid is derived from a rearranged human light chain variable region. In one embodiment, the rearranged human light chain variable region comprises a sequence derived from a human $V_{\kappa}1-39$ gene segment or a human $V_{\kappa}3-20$ gene segment. In one embodiment, the rearranged human light chain variable region comprises a germline human $V_{\kappa}1-39$ sequence (*i.e.*, does not comprise a somatic hypermutation within the V gene segment sequence). In one embodiment, the rearranged human light chain variable region comprises a germline human $V_{\kappa}3-20$ sequence.

[00149] In various embodiments, a method of preparing a bispecific antibody that incorporates a first human heavy chain comprising a variable domain derived from a modified mouse that lacks a rearranged human light chain sequence in its germline is provided, wherein the first human heavy chain is paired with a cognate human light chain

that comprises a rearranged human light chain variable region derived from a human V κ 1-39 or a human V κ 3-20 gene segment. In various embodiments, a second human heavy chain with a different specificity from the first human heavy chain is identified from an immunized mouse as described herein. Nucleic acids encoding the two heavy chains and the common light chain are introduced into a host cell as described in the preceding paragraphs so that expression of all three chains occurs and the bispecific antibody is recovered from the cell culture.

[00150] In one embodiment, the mouse is immunized with the same antigen used to generate the first human heavy chain variable domain. In one embodiment, the mouse is immunized with a different antigen used to generate the first human heavy chain variable domain.

[00151] In one aspect, there may be a method of selecting human heavy chains that can pair with a single human light chain to make a bispecific antibody is provided, including nucleic acids that encode the bispecific antibody and a host cell comprising the nucleic acids.

[00152] In one aspect, there may be a method of increasing the amount of a desired bispecific antibody in a cell culture over undesired products such as monospecific antibodies is provided, wherein one of the heavy chains of the bispecific antibody is modified to reduce its affinity to protein A.

[00153] In one aspect, there may be an isolated host cell is provided, wherein the host cell comprises (a) a first nucleic acid sequence encoding a first human heavy chain variable region that binds a first antigen, wherein the first nucleic acid sequence is isolated from a mouse immunized with the first antigen that expresses a human immunoglobulin V_L region from a rearranged immunoglobulin light chain sequence in the germline of the mouse; (b) a second nucleic acid sequence encoding a second human heavy chain variable region that binds a second antigen, wherein the second nucleic acid sequence is isolated from a mouse immunized with the second antigen that expresses a human immunoglobulin V_L region from a rearranged immunoglobulin light chain sequence in the germline of the mouse; (c) a third nucleic acid sequence encoding a human light chain variable region which, when paired with the heavy chain variable region of (a) specifically binds the first antigen, and when paired with the heavy chain variable region of (b) specifically binds to the second antigen.

[00154] In various aspects, the first and second antigens are different from one another. In various aspects, the expression of the first, second and third nucleic acid sequences leads to the formation of a bispecific antibody that specifically binds to the first and second antigens.

[00155] In one embodiment, the human V_L region is derived from a rearranged human light chain sequence comprising a human $V_{\kappa 1-39}$ gene segment or a human $V_{\kappa 3-20}$ gene segment. In a specific embodiment, the rearranged human light chain sequence is a germline sequence (*i.e.*, does not comprise a somatic hypermutation within the variable domain). In one embodiment, the third nucleic acid sequence is isolated from a mouse that expresses a human immunoglobulin V_L region from a rearranged immunoglobulin light chain sequence, wherein the rearranged human light chain sequence is present in the germline of the mouse. In one embodiment, the rearranged immunoglobulin light chain sequence comprises a human $V_{\kappa 1-39}$ gene segment or a human $V_{\kappa 3-20}$ gene segment. In a specific embodiment, the human $V_{\kappa 1-39}$ gene segment or human $V_{\kappa 3-20}$ gene segment comprises at least one somatic hypermutation in a complementary determining region (CDR) or framework region (FWR). In a specific embodiment, the first, second and third nucleic acid sequences are isolated from a mouse that expresses a human immunoglobulin V_L region derived from a human $V_{\kappa 1-39}$ or human $V_{\kappa 3-20}$ gene segment from a rearranged immunoglobulin light chain sequence, wherein the rearranged immunoglobulin light chain sequence is present in the germline of the mouse.

[00156] In various embodiments, the mouse does not contain an endogenous light chain variable region gene segment that is capable of rearranging to form an immunoglobulin light chain.

[00157] In one embodiment, the human immunoglobulin V_L region is expressed from a modified endogenous immunoglobulin light chain locus. In one embodiment, the first and second antigens are present on one molecule. In one embodiment, the first and second antigens are present on different molecules. In one embodiment, the first or second nucleic acid sequence comprises a modification that reduces the affinity of the encoded heavy chain to protein A.

[00158] In one embodiment, the first or second nucleic acid sequences comprise a rearranged human heavy chain variable region sequence comprising a human heavy chain gene segment selected from V_{H1-2} , V_{H1-3} , V_{H1-8} , V_{H1-18} , V_{H1-24} , V_{H1-46} , V_{H1-58} , V_{H1-69} , V_{H2-5} , V_{H2-26} , V_{H2-70} , V_{H3-7} , V_{H3-9} , V_{H3-11} , V_{H3-13} , V_{H3-15} , V_{H3-20} , V_{H3-21} , V_{H3-23} , V_{H3-30} , V_{H3-33} , V_{H3-43} , V_{H3-48} , V_{H3-53} , V_{H3-64} , V_{H3-72} , V_{H3-73} , V_{H4-31} , V_{H4-34} , V_{H4-39} , V_{H4-59} , V_{H5-51} , and V_{H6-1} . In a specific embodiment, the heavy chain gene segment is V_{H2-5} , V_{H3-23} or V_{H3-30} .

[00159] In one aspect, there may be an antibody or a bispecific antibody comprising a human heavy chain variable domain made in accordance with the invention is provided. In another aspect, use of a mouse as described herein to make a fully human antibody or a fully human bispecific antibody is provided.

[00160] In one aspect, there may be a genetically modified mouse, embryo, or cell described herein comprises a κ light chain locus that retains endogenous regulatory or control elements, *e.g.*, a mouse κ intronic enhancer, a mouse κ 3' enhancer, or both an intronic enhancer and a 3' enhancer, wherein the regulatory or control elements facilitate somatic mutation and affinity maturation of an expressed sequence of the κ light chain locus.

[00161] In one aspect, there may be a mouse is provided that comprises a B cell population characterized by having immunoglobulin light chains derived from no more than one, or no more than two, rearranged or unrearranged immunoglobulin light chain V and J gene segments, wherein the mouse exhibits a κ : λ light chain ratio that is about the same as a mouse that comprises a wild type complement of immunoglobulin light chain V and J gene segments.

[00162] In one embodiment, the immunoglobulin light chains are derived from no more than one, or no more than two, rearranged immunoglobulin light chain V and J gene segments. In a specific embodiment, the light chains are derived from no more than one rearranged immunoglobulin light chain V and J gene segments. In one embodiment, the immunoglobulin light chains are generated from one of two unrearranged immunoglobulin V_L gene segments and one of 1, 2, 3, 4, or 5 immunoglobulin J_L gene segments. In one embodiment, the immunoglobulin light chains are generated from one of two unrearranged immunoglobulin V_L gene segments and one immunoglobulin J_L gene segment.

[00163] In one aspect, there may be a mouse as described herein is provided that expresses an immunoglobulin light chain derived from no more than one, or no more than two, human V_{κ}/J_{κ} sequences, wherein the mouse comprises a replacement of all or substantially all endogenous mouse heavy chain variable region gene segments with one or more human heavy chain variable region gene segments, and the mouse exhibits a ratio of (a) CD19⁺ B cells that express an immunoglobulin having a λ light chain, to (b) CD19⁺ B cells that express an immunoglobulin having a κ light chain, of about 1 to about 20.

[00164] In one embodiment, the mouse expresses a single κ light chain derived from a human $V_{\kappa}1-39J_{\kappa}5$ sequence, and the ratio of CD19⁺ B cells that express an immunoglobulin having a λ light chain to CD19⁺ B cells that express an immunoglobulin having a κ light chain is about 1 to about 20; in one embodiment, the ratio is about 1 to at least about 66; in a specific embodiment, the ratio is about 1 to 66.

[00165] In one embodiment, the mouse expresses a single κ light chain derived from a human $V_{\kappa}3-20J_{\kappa}5$ sequence, and the ratio of CD19⁺ B cells that express an immunoglobulin having a λ light chain to CD19⁺ B cells that express an immunoglobulin having a κ light chain is about 1 to about 20; in one embodiment, the ratio is about 1 to about 21. In specific embodiments, the ratio is 1 to 20, or 1 to 21.

[00166] In some embodiments, the present invention provides a mouse that expresses an immunoglobulin light chain whose sequence is identical to that achieved by rearrangement of one of two human V_{κ} gene segments with 1, 2, 3, 4, or 5 human J_{κ} gene segments.

[00167] In some embodiments, a mouse is provided that expresses an immunoglobulin light chain generated from a rearrangement of one of two human V_{κ} gene segments and one of 1, 2, 3, 4, or 5 human J_{κ} gene segments, wherein the mouse comprises a replacement of all or substantially all endogenous immunoglobulin V_H gene segments with one or more human immunoglobulin V_H , one or more D_H , and one or more J_H gene segments, and the mouse exhibits a ratio of (a) B cells in the bone marrow that express an immunoglobulin having a λ light chain, to (b) B cells in the bone marrow that express an immunoglobulin having a κ light chain, of about 1 to about 15. In some embodiments, the rearrangement includes a human $V_{\kappa}1-39$ gene segment. In some embodiments, the rearrangement includes a human $V_{\kappa}3-20$ gene segment. In some embodiments, the replacement of the endogenous immunoglobulin V_H gene segments is at an endogenous immunoglobulin V_H locus. In some embodiments, the two human V_{κ} gene segments is at an endogenous immunoglobulin V_{κ} locus, and, in some embodiments, the two human V_{κ} gene segments replace all or substantially all mouse immunoglobulin V_{κ} gene segments. In some embodiments, the two human V_{κ} gene segments are at an endogenous immunoglobulin V_{κ} locus, and, in some embodiments, the two human V_{κ} gene segments replace all or substantially all mouse immunoglobulin V_{κ} and J_{κ} gene segments. In various embodiments, the two human V_{κ} gene segments are operably linked to two or more (e.g., 2, 3, 4, 5) human J_{κ} gene segments.

[00168] In some embodiments, a mouse of the present invention expresses a light chain generated through a rearrangement of a human $V_{\kappa}1-39$ gene segment or a human $V_{\kappa}3-20$ gene segment and one of two or more (e.g., 2, 3, 4, or 5) human J_{κ} gene segments, and the ratio of immature B cells in the bone marrow that express an immunoglobulin having a λ light chain to immature B cells that express an immunoglobulin having a κ light chain is about 1 to about 13.

[00169] In some embodiments, a mouse of the present invention expresses a light chain generated through a rearrangement of a human $V_{\kappa}1-39$ gene segment or a human $V_{\kappa}3-20$ gene segment and one of two or more (e.g., 2, 3, 4, or 5) human J_{κ} gene segments, and the ratio of mature B cells in the bone marrow that express an immunoglobulin having a λ light chain to immature B cells that express an immunoglobulin having a κ light chain is about 1 to about 7.

[00170] In some embodiments, a mouse of the present invention expresses a light chain generated through a rearrangement of a human $V\kappa 1-39$ gene segment or a human $V\kappa 3-20$ gene segment and one of two or more (e.g., 2, 3, 4, or 5) human $J\kappa$ gene segments, and has a pro B cell population in the bone marrow within in the range of about 2.5×10^4 to about 1.5×10^5 cells, inclusive, for example about 2.5×10^4 , 3.0×10^4 , 3.5×10^4 , 4.0×10^4 , 4.5×10^4 , 5.0×10^4 , 5.5×10^4 , 6.0×10^4 , 6.5×10^4 , 7.0×10^4 , 7.5×10^4 , 8.0×10^4 , 8.5×10^4 , 9.0×10^4 , 9.5×10^4 , 1.0×10^5 , or 1.5×10^5 cells; in some embodiments, a mouse of the present invention comprises a pro B cell population in the bone marrow of about 2.88×10^4 cells; in some embodiments, a mouse of the present invention comprises a pro B cell population in the bone marrow of about 6.42×10^4 cells; in some embodiments, a mouse of the present invention comprises a pro B cell population in the bone marrow of about 9.16×10^4 cells; in some embodiments, a mouse of the present invention comprises a pro B cell population in the bone marrow of about 1.19×10^5 cells. Exemplary pro B cells in the bone marrow of genetically modified mice as described herein are characterized by expression of CD19, CD43, c-kit and/or a combination thereof (e.g., CD19⁺, CD43⁺, c-kit⁺).

[00171] In some embodiments, a mouse of the present invention expresses a light chain generated through a rearrangement of a human $V\kappa 1-39$ gene segment or a human $V\kappa 3-20$ gene segment and one of two or more (e.g., 2, 3, 4, or 5) human $J\kappa$ gene segments, and has a pre B cell population in the bone marrow within in the range of about 1×10^6 to about 2×10^6 cells, inclusive, for example, about 1.0×10^6 , 1.1×10^6 , 1.2×10^6 , 1.3×10^6 , 1.4×10^6 , 1.5×10^6 , 1.6×10^6 , 1.7×10^6 , 1.8×10^6 , 1.9×10^6 , or 2.0×10^6 cells; in some embodiments, a mouse of the present invention comprises a pre B cell population in the bone marrow of about 1.25×10^6 cells; in some embodiments, a mouse of the present invention comprises a pre B cell population in the bone marrow of about 1.46×10^6 cells; in some embodiments, a mouse of the present invention comprises a pre B cell population in the bone marrow of about 1.64×10^6 cells; in some embodiments, a mouse of the present invention comprises a pre B cell population in the bone marrow of about 2.03×10^6 cells. Exemplary pre B cells in the bone marrow of genetically modified mice as described herein are characterized by expression of CD19, CD43, c-kit and/or a combination thereof (e.g., CD19⁺, CD43⁺, c-kit⁺).

[00172] In some embodiments, a mouse of the present invention expresses a light chain generated through a rearrangement of a human $V\kappa 1-39$ gene segment or a human $V\kappa 3-20$ gene segment and one of two or more (e.g., 2, 3, 4, or 5) human $J\kappa$ gene segments, and has an immature B cell population in the bone marrow within the range of about 5×10^5 to about 7×10^5 cells, inclusive, for example, about 5.0×10^5 , 5.1×10^5 , 5.2×10^5 , 5.3×10^5 , 5.4×10^5 , 5.5×10^5 , 5.6×10^5 , 5.7×10^5 , 5.8×10^5 , 5.9×10^5 , 6.0×10^5 , 6.1×10^5 , 6.2×10^5 , 6.3×10^5 , 6.4×10^5 , 6.5×10^5 , 6.6×10^5 , 6.7×10^5 , 6.8×10^5 , 6.9×10^5 , or 7.0×10^5 cells; in some embodiments, a

mouse of the present invention comprises an immature B cell population in the bone marrow of about 5.33×10^5 cells; in some embodiments, a mouse of the present invention comprises an immature B cell population in the bone marrow of about 5.80×10^5 cells; in some embodiments, a mouse of the present invention comprises an immature B cell population in the bone marrow of about 5.92×10^5 cells; in some embodiments, the mouse comprises an immature B cell population in the bone marrow of about 6.67×10^5 cells. Exemplary immature B cells in the bone marrow of genetically modified mice as described herein are characterized by expression of IgM, B220 and/or a combination thereof (e.g., IgM⁺, B220^{int}).

[00173] In some embodiments, a mouse of the present invention expresses a light chain generated through a rearrangement of a human V κ 1-39 gene segment or a human V κ 3-20 gene segment and one of two or more (e.g., 2, 3, 4, or 5) human J κ gene segments, and has a mature B cell population in the bone marrow within the range of about 3×10^4 to about 1.5×10^5 cells, inclusive, for example about 3.0×10^4 , 3.5×10^4 , 4.0×10^4 , 4.5×10^4 , 5.0×10^4 , 5.5×10^4 , 6.0×10^4 , 6.5×10^4 , 7.0×10^4 , 7.5×10^4 , 8.0×10^4 , 8.5×10^4 , 9.0×10^4 , 9.5×10^4 , 1.0×10^5 , or 1.5×10^5 cells; in some embodiments, a mouse of the present invention comprises a mature B cell population in the bone marrow of about 3.11×10^4 cells; in some embodiments, a mouse of the present invention comprise a mature B cell population in the bone marrow of about 1.09×10^5 cells; in some embodiments, a mouse of the present invention comprises a mature B cell population in the bone marrow of about 1.16×10^5 cells; in some embodiments, a mouse of the present invention comprises a mature B cell population in the bone marrow of about 1.44×10^5 cells. Exemplary mature B cells in the bone marrow of genetically modified mice as described herein are characterized by expression of IgM, B220 and/or a combination thereof (e.g., IgM⁺, B220^{hi}).

[00174] In some embodiments, a mouse of the present invention expresses a light chain generated through a rearrangement of a human V κ 1-39 gene segment or a human V κ 3-20 gene segment and one of two or more (e.g., 2, 3, 4, or 5) human J κ gene segments, and has a total B cell population in the bone marrow within the range of about 1×10^6 to about 3×10^6 cells, inclusive, for example about 1.0×10^6 , 1.1×10^6 , 1.2×10^6 , 1.3×10^6 , 1.4×10^6 , 1.5×10^6 , 1.6×10^6 , 1.7×10^6 , 1.8×10^6 , 1.9×10^6 , 2.0×10^6 , 2.1×10^6 , 2.2×10^6 , 2.3×10^6 , 2.4×10^6 , 2.5×10^6 , 2.6×10^6 , 2.7×10^6 , 2.8×10^6 , 2.9×10^6 or 2.0×10^6 cells; in some embodiments, a mouse of the present invention comprises a total B cell population in the bone marrow of about 1.59×10^6 cells; in some embodiments, a mouse of the present invention comprises a total B cell population in the bone marrow of about 1.75×10^6 cells; in some embodiments, a mouse of the present invention comprises a total B cell population in the bone marrow of about 2.13×10^6 cells; in some embodiments, a mouse of the present invention comprises a total B cell population in the bone marrow of about 2.55×10^6 cells. An exemplary total B cells in the

bone marrow of genetically modified mice as described herein are characterized by expression CD19, CD20 and/or a combination thereof (e.g., CD19⁺).

[00175] In one aspect, there may be a genetically modified mouse is provided that expresses a single rearranged κ light chain, wherein the mouse comprises a functional λ light chain locus, and wherein the mouse expresses a B cell population that comprises Ig κ ⁺ cells that express a κ light chain derived from the same single rearranged κ light chain. In one embodiment, the percent of Ig κ ⁺Ig λ ⁺ B cells in the mouse is about the same as in a wild type mouse. In a specific embodiment, the percent of Ig κ ⁺Ig λ ⁺ B cells in the mouse is about 2 to about 6 percent. In a specific embodiment, the percent of Ig κ ⁺Ig λ ⁺ B cells in a mouse wherein the single rearranged κ light chain is derived from a V κ 1-39J κ 5 sequence is about 2 to about 3; in a specific embodiment, the percent is about 2.6. In a specific embodiment, the percent of Ig κ ⁺Ig λ ⁺ B cells in a mouse wherein the single rearranged κ light chain is derived from a V κ 3-20J κ 1 sequence is about 4 to about 8; in a specific embodiment, the percent is about 6.

[00176] In some embodiments, a genetically modified mouse is provided that expresses an immunoglobulin light chain comprising a rearranged human immunoglobulin V κ /J κ sequence, wherein the mouse comprises a functional immunoglobulin λ light chain locus, and wherein the mouse comprises a splenic B cell population that comprises a ratio of Ig λ ⁺ B cells to Ig κ ⁺ B cells that is about 1 to about 8; in some embodiments, about 1 to about 5. In some embodiments, the rearranged human immunoglobulin V κ /J κ sequence is generated through a rearrangement of one of two human immunoglobulin V κ gene segments and one of 1, 2, 3, 4, or 5 human immunoglobulin J κ gene segments. In some embodiments, the rearranged human immunoglobulin V κ /J κ sequence is generated through a rearrangement of a human immunoglobulin V κ 1-39 gene segment and a human immunoglobulin J κ gene segment selected from J κ 1, J κ 2, J κ 3, J κ 4, J κ 5, and a combination thereof. In some embodiments, the rearranged human immunoglobulin V κ /J κ sequence is generated through a rearrangement of a human immunoglobulin V κ 3-20 gene segment and a human immunoglobulin J κ gene segment selected from J κ 1, J κ 2, J κ 3, J κ 4, J κ 5, and a combination thereof.

[00177] In some embodiments, a mouse of the present invention comprises a CD19⁺ splenic B cell population within the range of about 2x10⁶ to about 7x10⁶ cells, inclusive, for example about 2.0x10⁶, 2.5x10⁶, 3.0x10⁶, 3.5x10⁶, 4.0x10⁶, 4.5x10⁶, 5.0x10⁶, 5.5x10⁶, 6.0x10⁶, 6.5x10⁶, or 7.0x10⁶ cells; in some embodiments, a mouse of the present invention comprises a CD19⁺ splenic B cell population of about 2.74x10⁶ cells; some embodiments, a mouse of the present invention comprises a CD19⁺ splenic B cell population of about

4.30x10⁶ cells; in some embodiments, a mouse of the present invention comprises a CD19⁺ splenic B cell population of about 5.53x10⁶ cells; in some embodiments, a mouse of the present invention comprises a CD19⁺ splenic B cell population of about 6.18x10⁶ cells.

[00178] In some embodiments, a mouse of the present invention comprises a CD19⁺, IgD^{hi}, IgM^{lo} splenic B cell population within the range of about 1x10⁶ to about 4x10⁶ cells, inclusive, for example about 1.0x10⁶, 1.5x10⁶, 2.0x10⁶, 2.5x10⁶, 3.0x10⁶, 3.5x10⁶, 4.0x10⁶ cells; in some embodiments, a mouse of the present invention comprises a CD19⁺, IgD^{hi}, IgM^{lo} splenic B cell population of about 1.30x10⁶; in some embodiments, a mouse of the present invention comprises a CD19⁺, IgD^{hi}, IgM^{lo} splenic B cell population of about 2.13x10⁶ cells; in some embodiments, a mouse of the present invention comprises CD19⁺, IgD^{hi}, IgM^{lo} splenic B cell population of about 3.15x10⁶ cells; in some embodiments, a mouse of the present invention comprises a CD19⁺, IgD^{hi}, IgM^{lo} splenic B cell population of about 3.93x10⁶ cells.

[00179] In some embodiment, a mouse of the present invention comprises a CD19⁺, IgD^{lo}, IgM^{hi} splenic B cell population within the range of about 9x10⁵ to about 2x10⁶ cells, inclusive, for example about 9.0x10⁵, 9.25x10⁵, 9.5x10⁵, 9.75x10⁵, 1.0x10⁶, 1.25x10⁶, 1.50x10⁶, 1.75x10⁶, 2.0x10⁶ cells; in some embodiments, a mouse of the present invention comprises a CD19⁺, IgD^{lo}, IgM^{hi} splenic B cell population of about 9.52x10⁵; in some embodiments, a mouse of the present invention comprises a CD19⁺, IgD^{lo}, IgM^{hi} splenic B cell population of about 1.23x10⁶ cells; in some embodiments, a mouse of the present invention comprises CD19⁺, IgD^{lo}, IgM^{hi} splenic B cell population of about 1.40x10⁶ cells; in some embodiments, a mouse of the present invention comprises a CD19⁺, IgD^{lo}, IgM^{hi} splenic B cell population of about 1.42x10⁶ cells.

[00180] In some embodiments, a genetically modified mouse is provided, wherein the mouse comprises an immunoglobulin κ light chain locus that comprises two unrearranged human immunoglobulin V κ gene segments and two or more (e.g., 2, 3, 4, or 5) unrearranged human J κ gene segments, and wherein the mouse comprises a peripheral splenic B cell population comprising transitional (e.g., T1, T2 and T3) B cell populations that are about the same as a mouse that comprises a wild type complement of immunoglobulin κ light chain V and J gene segments. Exemplary transitional B cell populations (e.g., T1, T2 and T3) in the spleen of a genetically modified mouse as described herein are characterized by expression of IgM, CD23, CD93, B220 and/or a combination thereof.

[00181] In some embodiments, a mouse of the present invention comprises a T1 B cell population in the spleen (e.g., CD93⁺, B220⁺, IgM^{hi}, CD23⁻) within the range of about 2x10⁶ to about 7x10⁶ cells, inclusive, for example about 2.0x10⁶, 2.5x10⁶, 3.0x10⁶, 3.5x10⁶, 4.0x10⁶, 4.5x10⁶, 5.0x10⁶, 5.5x10⁶, 6.0x10⁶, 6.5x10⁶, or 7.0x10⁶ cells; in some embodiments,

a mouse of the present invention comprises a T1 B cell population in the spleen of about 2.16×10^6 cells; in some embodiments, a mouse of the present invention comprises a T1 B cell population in the spleen of about 3.63×10^6 cells; in some embodiments, a mouse of the present invention comprises a T1 B cell population in the spleen of about 3.91×10^6 ; in some embodiments, a mouse of the present invention comprises a T1 B cell population in the spleen of about 6.83×10^6 cells.

[00182] In some embodiments, a mouse of the present invention comprises a T2 B cell population in the spleen (e.g., CD93⁺, B220⁺, IgM^{hi}, CD23⁺) within the range of about 1×10^6 to about 7×10^6 cells, inclusive, for example about 1.0×10^6 , 1.5×10^6 , 2.0×10^6 , 2.5×10^6 , 3.0×10^6 , 3.5×10^6 , 4.0×10^6 , 4.5×10^6 , 5.0×10^6 , 5.5×10^6 , 6.0×10^6 , 6.5×10^6 , or 7.0×10^6 cells; in some embodiments, a mouse of the present invention mouse comprises a T2 B cell population in the spleen of about 1.30×10^6 cells; in some embodiments, a mouse of the present invention comprises a T2 B cell population in the spleen of about 2.46×10^6 cells; in some embodiments, a mouse of the present invention comprises a T2 B cell population in the spleen of about 3.24×10^6 ; in some embodiments, a mouse of the present invention comprises a T2 B cell population in the spleen of about 6.52×10^6 cells.

[00183] In some embodiments, a mouse of the present invention comprises a T3 B cell population in the spleen (e.g., CD93⁺, B220⁺, IgM^{lo}, CD23⁺) within the range of about 1×10^6 to about 4×10^6 cells, inclusive, for example about 1.0×10^6 , 1.5×10^6 , 2.0×10^6 , 2.5×10^6 , 3.0×10^6 , 3.5×10^6 , or 4.0×10^6 cells; in some embodiments, a mouse of the present invention comprises a T3 B cell population in the spleen of about 1.08×10^6 cells; in some embodiments, a mouse of the present invention comprises a T3 B cell population in the spleen of about 1.35×10^6 cells; in some embodiments, a mouse of the present invention comprises a T3 B cell population in the spleen of about 3.37×10^6 ; in some embodiments, a mouse of the present invention comprises a T1 B cell population in the spleen of about 3.63×10^6 cells.

[00184] In some embodiments, a genetically modified mouse is provided, wherein the mouse comprises an immunoglobulin κ light chain locus that comprises two unrearranged human immunoglobulin V κ gene segments and 1, 2, 3, 4, or 5 unrearranged human immunoglobulin J κ gene segments, and wherein the mouse comprises a peripheral splenic B cell population comprising marginal zone and marginal zone precursor B cell populations that are about the same as a mouse that comprises a wild type complement of immunoglobulin V κ and J κ gene segments. Exemplary marginal zone B cell populations in the spleen of a genetically modified mouse as described herein are characterized by expression of IgM, CD21/35, CD23, CD93, B220 and/or a combination thereof.

[00185] In some embodiments, a mouse of the present invention comprises marginal zone B cell population in the spleen (e.g., CD93⁻, B220⁺, IgM^{hi}, CD21/35^{hi}, CD23⁻) within the range of about 1x10⁶ to about 3x10⁶ cells, inclusive, for example, about 1.0x10⁶, 1.5x10⁶, 2.0x10⁶, 2.5x10⁶, or 3.0x10⁶ cells; in some embodiments, a mouse of the present invention comprises a marginal zone B cell population in the spleen of about 1.47x10⁶ cells; in some embodiments, a mouse of the present invention comprises a marginal zone B cell population in the spleen of about 1.49x10⁶ cells; in some embodiments, a mouse of the present invention comprises a marginal zone B cell population in the spleen of about 2.26x10⁶ cells; in some embodiments, a mouse of the present invention comprises a marginal zone B cell population in the spleen of about 2.33x10⁶ cells.

[00186] In some embodiments, a genetically modified mouse is provided, wherein the mouse comprises an immunoglobulin κ light chain locus that comprises two unrearranged human immunoglobulin V κ gene segments and 1, 2, 3, 4, or 5 unrearranged human immunoglobulin J κ gene segments, and wherein the mouse comprises a peripheral splenic B cell population comprising follicular (e.g., FO-I and FO-II) B cell population(s) that are about the same as a mouse that comprises a wild type complement of immunoglobulin V κ and J κ gene segments. Exemplary follicular B cell populations (e.g., FO-I and FO-II) in the spleen of a genetically modified mouse as described herein are characterized by expression of IgM, IgD, CD21/35, CD93, B220 and/or a combination thereof.

[00187] In some embodiments, a mouse of the present invention comprises a follicular type 1 B cell population in the spleen (e.g., CD93⁻, B220⁺, CD21/35^{int}, IgM^{lo}, IgD^{hi}) within the range of about 3x10⁶ to about 1.5x10⁷ cells, inclusive, for example about 3.0x10⁶, 3.5x10⁶, 4.0x10⁶, 4.5x10⁶, 5.0x10⁶, 5.5x10⁶, 6.0x10⁶, 6.5x10⁶, 7.0x10⁶, 7.5x10⁶, 8.0x10⁶, 8.5x10⁶, 9.0x10⁶, 9.5x10⁶, 1.0x10⁷, or 1.5x10⁷ cells; in some embodiments, a mouse of the present invention comprises a follicular type 1 B cell population in the spleen of about 3.57x10⁶ cells; in some embodiments, a mouse of the present invention comprises a follicular type 1 B cell population in the spleen of about 6.31x10⁶ cells; in some embodiments, a mouse of the present invention comprises a follicular type 1 B cell population in the spleen of about 9.42x10⁶ cells; in some embodiments, a mouse of the present invention comprise a follicular type 1 B cell population in the spleen of about 1.14x10⁷ cells.

[00188] In some embodiments, a mouse of the present invention comprises a follicular type 2 B cell population in the spleen (e.g., CD93⁻, B220⁺, CD21/35^{int}, IgM^{int}, IgD^{hi}) within the range of about 1x10⁶ to about 2x10⁶ cells, inclusive, for example, 1.0x10⁶, 1.25x10⁶, 1.5x10⁶, 1.75x10⁶, or 2.0x10⁶ cells; in some embodiments, a mouse of the present invention comprises a follicular type 2 B cell population in the spleen of about 1.14x10⁶ cells; in some embodiments, a mouse of the present invention comprises a follicular type 2 B cell

population in the spleen of about 1.45×10^6 cells; in some embodiments, a mouse of the present invention comprises a follicular type 2 B cell population in the spleen of about 1.80×10^6 ; in some embodiments, a mouse of the present invention comprise a follicular type 2 B cell population in the spleen of about 2.06×10^6 cells.

[00189] In one aspect, there may be a genetically modified mouse is provided, wherein the mouse expresses a single rearranged κ light chain derived from a human V_{κ} and J_{κ} gene segment, wherein the mouse expresses a B cell population that comprises a single κ light chain derived from the single rearranged κ light chain sequence, wherein the genetically modified mouse has not been rendered resistant to somatic hypermutations. In one embodiment, at least 90% of the κ light chains expressed on a B cell of the mouse exhibit from at least one to about five somatic hypermutations.

[00190] In one aspect, there may be a genetically modified mouse is provided that is modified to express a single κ light chain derived from no more than one, or no more than two, rearranged κ light chain sequences, wherein the mouse exhibits a κ light chain usage that is about two-fold or more, at least about three-fold or more, or at least about four-fold or more greater than the κ light chain usage exhibited by a wild type mouse, or greater than the κ light chain usage exhibited by a mouse of the same strain that comprises a wild type repertoire of κ light chain gene segments. In a specific embodiment, the mouse expresses the single κ light chain from no more than one rearranged κ light chain sequence. In a more specific embodiment, the rearranged κ light chain sequence is selected from a $V_{\kappa 1-39J_{\kappa 5}}$ and $V_{\kappa 3-20J_{\kappa 1}}$ sequence. In one embodiment, the rearranged κ light chain sequence is a $V_{\kappa 1-39J_{\kappa 5}}$ sequence. In one embodiment, the rearranged κ light chain sequence is a $V_{\kappa 3-20J_{\kappa 1}}$ sequence.

[00191] In one aspect, there may be a genetically modified mouse is provided that expresses a single κ light chain derived from no more than one, or no more than two, rearranged κ light chain sequences, wherein the mouse exhibits a κ light chain usage that is about 100-fold or more, at least about 200-fold or more, at least about 300-fold or more, at least about 400-fold or more, at least about 500-fold or more, at least about 600-fold or more, at least about 700-fold or more, at least about 800-fold or more, at least about 900-fold or more, at least about 1000-fold or more greater than the same κ light chain usage exhibited by a mouse bearing a complete or substantially complete human κ light chain locus. In a specific embodiment, the mouse bearing a complete or substantially complete human κ light chain locus lacks a functional unrearranged mouse κ light chain sequence. In a specific embodiment, the mouse expresses the single κ light chain from no more than one rearranged κ light chain sequence. In one embodiment, the mouse comprises one copy of a

rearranged κ light chain sequence (e.g., a heterozygote). In one embodiment, the mouse comprises two copies of a rearranged κ light chain sequence (e.g., a homozygote). In a more specific embodiment, the rearranged κ light chain sequence is selected from a $V_{\kappa 1-39J_{\kappa 5}}$ and $V_{\kappa 3-20J_{\kappa 1}}$ sequence. In one embodiment, the rearranged κ light chain sequence is a $V_{\kappa 1-39J_{\kappa 5}}$ sequence. In one embodiment, the rearranged κ light chain sequence is a $V_{\kappa 3-20J_{\kappa 1}}$ sequence.

[00192] In one aspect, there may be a genetically modified mouse is provided that expresses a single light chain derived from no more than one, or no more than two, rearranged light chain sequences, wherein the light chain in the genetically modified mouse exhibits a level of expression that is at least 10-fold to about 1,000-fold, 100-fold to about 1,000-fold, 200-fold to about 1,000-fold, 300-fold to about 1,000-fold, 400-fold to about 1,000-fold, 500-fold to about 1,000-fold, 600-fold to about 1,000-fold, 700-fold to about 1,000-fold, 800-fold to about 1,000-fold, or 900-fold to about 1,000-fold higher than expression of the same rearranged light chain exhibited by a mouse bearing a complete or substantially complete light chain locus. In one embodiment, the light chain comprises a human sequence. In a specific embodiment, the human sequence is a κ sequence. In one embodiment, the human sequence is a λ sequence. In one embodiment, the light chain is a fully human light chain.

[00193] In one embodiment, the level of expression is characterized by quantitating mRNA of transcribed light chain sequence, and comparing it to transcribed light chain sequence of a mouse bearing a complete or substantially complete light chain locus.

[00194] In one aspect, there may be a genetically modified mouse is provided that expresses a single κ light chain derived from no more than one, or no more than two, rearranged κ light chain sequences, wherein the mouse, upon immunization with antigen, exhibits a serum titer that is comparable to a wild type mouse immunized with the same antigen. In a specific embodiment, the mouse expresses a single κ light chain from no more than one rearranged κ light chain sequence. In one embodiment, the serum titer is characterized as total immunoglobulin. In a specific embodiment, the serum titer is characterized as IgM specific titer. In a specific embodiment, the serum titer is characterized as IgG specific titer. In a more specific embodiment, the rearranged κ light chain sequence is selected from a $V_{\kappa 1-39J_{\kappa 5}}$ and $V_{\kappa 3-20J_{\kappa 1}}$ sequence. In one embodiment, the rearranged κ light chain sequence is a $V_{\kappa 1-39J_{\kappa 5}}$ sequence. In one embodiment, the rearranged κ light chain sequence is a $V_{\kappa 3-20J_{\kappa 1}}$ sequence.

[00195] In one aspect, there may be a genetically modified mouse is provided that expresses a population of antigen-specific antibodies, wherein all of the immunoglobulin light chains of the population of antigen-specific antibodies comprise a human light chain variable

(V_L) region derived from the same single human V_L gene segment and the immunoglobulin heavy chains comprise a human heavy chain variable (V_H) region derived from one of a plurality of human V_H gene segments.

[00196] In various embodiments, the human V_H gene segments are selected from V_H1-2, V_H1-3, V_H1-8, V_H1-18, V_H1-24, V_H1-46, V_H1-58, V_H1-69, V_H2-5, V_H2-26, V_H2-70, V_H3-7, V_H3-9, V_H3-11, V_H3-13, V_H3-15, V_H3-20, V_H3-21, V_H3-23, V_H3-30, V_H3-33, V_H3-43, V_H3-48, V_H3-53, V_H3-64, V_H3-72, V_H3-73, V_H4-31, V_H4-34, V_H4-39, V_H4-59, V_H5-51, and V_H6-1.

[00197] In various embodiments, same single human V_L gene segment is selected from a human V_κ1-39 gene segment and a human V_κ3-20 gene segment. In various embodiments, all of the immunoglobulin light chains comprise a human light chain J (J_L) gene segment selected from a J_κ and a J_λ gene segment. In a specific embodiment, the human J_L gene segment is selected from a human J_κ1 and a J_κ5 gene segment. In various embodiments, the mouse lacks a sequence selected from a mouse immunoglobulin V_L gene segment, a mouse immunoglobulin J_L gene segment, and a combination thereof. In various embodiments, the human V_L region is operably linked to a human, mouse, or rat immunoglobulin light chain constant (C_L) region. In a specific embodiment, the human V_L region is operably linked to a mouse C_κ region. In a specific embodiment, the human V_L region is operably linked to a rat C_κ region.

[00198] In various embodiments, the human V_L region is expressed from an endogenous immunoglobulin light chain locus. In various embodiments, the human V_H region is operably linked to a human, mouse, or rat immunoglobulin heavy chain constant (C_H) region. In various embodiments the (C_H) region comprises a human sequence selected from a C_H1, a hinge, a C_H2, a C_H3, a C_H4, and/or a combination thereof. In various embodiments, the human V_H region is expressed from an endogenous immunoglobulin heavy chain locus.

[00199] In one aspect, there may be a genetically modified mouse is provided that expresses a plurality of immunoglobulin heavy chains associated with a single light chain. In one embodiment, the heavy chain comprises a human sequence. In various embodiments, the human sequence is selected from a variable sequence, a C_H1, a hinge, a C_H2, a C_H3, and a combination thereof. In one embodiment, the single light chain comprises a human sequence. In various embodiments, the human sequence is selected from a variable sequence, a constant sequence, and a combination thereof. In one embodiment, the mouse comprises a disabled endogenous immunoglobulin locus and expresses the heavy chain and/or the light chain from a transgene or extrachromosomal episome. In one embodiment, the mouse comprises a replacement at an endogenous mouse locus of some or all endogenous mouse heavy chain gene segments (*i.e.*, V, D, J), and/or some or all endogenous mouse heavy chain constant sequences (*e.g.*, C_H1, hinge, C_H2, C_H3, or a

combination thereof), and/or some or all endogenous mouse light chain sequences (e.g., V, J, constant, or a combination thereof), with one or more human immunoglobulin sequences.

[00200] In one aspect, there may be a mouse suitable for making antibodies that have the same light chain is provided, wherein all or substantially all antibodies made in the mouse are expressed with the same light chain. In one embodiment, the light chain is expressed from an endogenous light chain locus.

[00201] In one aspect, there may be a method for making a light chain for a human antibody is provided, comprising obtaining from a mouse as described herein a light chain sequence and a heavy chain sequence, and employing the light chain sequence and the heavy chain sequence in making a human antibody. In one embodiment, the human antibody is a bispecific antibody.

[00202] In one aspect, there may be a method for identifying a human heavy chain variable domain that is capable of binding an antigen of interest with an engineered light chain as described herein is provided, wherein the method comprises providing a heavy chain variable domain derived from a first antibody that is capable of binding the antigen, repairing the heavy chain variable domain with a germline light chain sequence and transfecting a cell so that each are expressed to form a second antibody, exposing the second antibody to the antigen, and measuring binding of the second antibody to the antigen.

[00203] In one embodiment, the light chain of the first antibody comprises a human V κ 1-39 sequence. In one embodiment, the light chain of the first antibody comprises a human V κ 3-20 sequence. In one embodiment, the germline light chain sequence comprises a human V κ 1-39 or V κ 3-20 sequence. In various embodiments, binding of the second antibody to the antigen is determined by comparison of binding of the first antibody to the antigen.

[00204] Any of the embodiments and aspects described herein can be used in conjunction with one another, unless otherwise indicated or apparent from the context. Other embodiments will become apparent to those skilled in the art from a review of the ensuing description.

BRIEF DESCRIPTION OF FIGURES

[00205] FIG. 1 illustrates a targeting strategy for replacing endogenous mouse immunoglobulin light chain variable region gene segments with a human V κ 1-39J κ 5 gene region.

[00206] FIG. 2 illustrates a targeting strategy for replacing endogenous mouse immunoglobulin light chain variable region gene segments with a human V κ 3-20J κ 1 gene region.

[00207] FIG. 3 illustrates a targeting strategy for replacing endogenous mouse immunoglobulin light chain variable region gene segments with a human VpreB/J λ 5 gene region.

[00208] FIG. 4 shows the percent of CD19⁺ B cells (y-axis) from peripheral blood for wild type mice (WT), mice homozygous for an engineered human rearranged V κ 1-39J κ 5 light chain region (V κ 1-39J κ 5 HO) and mice homozygous for an engineered human rearranged V κ 3-20J κ 1 light chain region (V κ 3-20J κ 1 HO).

[00209] FIG. 5A shows the relative mRNA expression (y-axis) of a V κ 1-39-derived light chain in a quantitative PCR assay using probes specific for the junction of an engineered human rearranged V κ 1-39J κ 5 light chain region (V κ 1-39J κ 5 Junction Probe) and the human V κ 1-39 gene segment (V κ 1-39 Probe) in a mouse homozygous for a replacement of the endogenous V κ and J κ gene segments with human V κ and J κ gene segments (H κ), a wild type mouse (WT), and a mouse heterozygous for an engineered human rearranged V κ 1-39J κ 5 light chain region (V κ 1-39J κ 5 HET). Signals are normalized to expression of mouse C κ . N.D.: not detected.

[00210] FIG. 5B shows the relative mRNA expression (y-axis) of a V κ 1-39-derived light chain in a quantitative PCR assay using probes specific for the junction of an engineered human rearranged V κ 1-39J κ 5 light chain region (V κ 1-39J κ 5 Junction Probe) and the human V κ 1-39 gene segment (V κ 1-39 Probe) in a mouse homozygous for a replacement of the endogenous V κ and J κ gene segments with human V κ and J κ gene segments (H κ), a wild type mouse (WT), and a mouse homozygous for an engineered human rearranged V κ 1-39J κ 5 light chain region (V κ 1-39J κ 5 HO). Signals are normalized to expression of mouse C κ .

[00211] FIG. 5C shows the relative mRNA expression (y-axis) of a V κ 3-20-derived light chain in a quantitative PCR assay using probes specific for the junction of an engineered human rearranged V κ 3-20J κ 1 light chain region (V κ 3-20J κ 1 Junction Probe) and the human V κ 3-20 gene segment (V κ 3-20 Probe) in a mouse homozygous for a replacement of the endogenous V κ and J κ gene segments with human V κ and J κ gene segments (H κ), a wild

type mouse (WT), and a mouse heterozygous (HET) and homozygous (HO) for an engineered human rearranged $V_{\kappa}3-20J_{\kappa}1$ light chain region. Signals are normalized to expression of mouse C_{κ} .

[00212] FIG. 6A shows IgM (left) and IgG (right) titer in wild type (WT; N=2) and mice homozygous for an engineered human rearranged $V_{\kappa}1-39J_{\kappa}5$ light chain region ($V_{\kappa}1-39J_{\kappa}5$ HO; N=2) immunized with β -galactosidase.

[00213] FIG. 6B shows total immunoglobulin (IgM, IgG, IgA) titer in wild type (WT; N=5) and mice homozygous for an engineered human rearranged $V_{\kappa}3-20J_{\kappa}1$ light chain region ($V_{\kappa}3-20J_{\kappa}1$ HO; N=5) immunized with β -galactosidase.

[00214] FIG. 7A shows a schematic of monospecific antibodies (Parent-1 and Parent-2) and a bispecific antibody (Bispecific) constructed from heavy chain variable regions from each parent monospecific antibody. A common light chain variable region (darkened) is indicated in the bispecific antibody.

[00215] FIG. 7B shows a schematic for the binding characteristics of two parent monoclonal antibodies (Parent-1 and Parent-2) for an antigen of interest, as well as the binding characteristic of a bispecific antibody constructed from pairing the heavy chain variable regions from each monospecific parent antibody with a common light chain. The capability of the bispecific antibody to bind to two distinct epitopes of the antigen of interest either separately (bottom left) or simultaneously (bottom right) is indicated.

[00216] FIG. 8 shows a bar graph of the binding of 300nM bispecific (darkened bars) and monospecific (striped and gray bars) antibodies to a captured monomeric Antigen E surface in BIACORE™ units (RU). Monoclonal parent-1 antibody (P1 Ab), monoclonal parent-2 (P2 Ab) and bispecific antibodies (BsAb) are indicated.

[00217] FIG. 9 shows two genetically modified endogenous immunoglobulin light chain (e.g., κ light chain) loci. The locus on the top (DLC-5J) contains an engineered human DNA fragment (striped line) containing two human V_{κ} gene segments and five human J_{κ} gene segments. The locus on the bottom (DLC-1J) contains an engineered human DNA fragment (striped line) containing two human V_{κ} gene segments and one human J_{κ} gene segment. Each locus is capable of rearranging to form a human V_{κ} region operably linked to an endogenous light chain constant region (e.g., a C_{κ}). Immunoglobulin promoters (arrow above locus), leader exons (closed arrows), and the two human V_{κ} gene segments (open arrows), all flanked upstream (5') by a neomycin cassette containing Frt recombination sites are shown. Recombination signal sequences engineered with each of the human gene segments (V_{κ} and J_{κ}) are indicated by open ovals juxtaposed with each gene segment.

[00218] FIG. 10A, in the top panel, shows representative contour plots of bone marrow stained for B and T cells ($CD19^+$ and $CD3^+$, respectively) from a wild type mouse (WT) and a

mouse homozygous for two human V_{κ} and five human J_{κ} gene segments (DLC-5J). The bottom panel shows representative contour plots of bone marrow gated on $CD19^{+}$ and stained for $ckit^{+}$ and $CD43^{+}$ from a wild type mouse (WT) and a mouse homozygous for two human V_{κ} and five human J_{κ} gene segments (DLC-5J). Pro and Pre B cells are noted on the contour plots of the bottom panel.

[00219] FIG. 10B shows the number of Pro ($CD19^{+}CD43^{+}ckit^{+}$) and Pre ($CD19^{+}CD43^{-}ckit^{-}$) B cells in bone marrow harvested from the femurs of wild type mice (WT) and mice homozygous for two human V_{κ} and five human J_{κ} gene segments (DLC-5J).

[00220] FIG. 11A shows representative contour plots of bone marrow gated on singlets stained for immunoglobulin M (IgM) and B220 from a wild type mouse (WT) and a mouse homozygous for two human V_{κ} and five human J_{κ} gene segments (DLC-5J). Immature, mature and pro/pre B cells are noted on each of the contour plots.

[00221] FIG. 11B shows the total number of B ($CD19^{+}$), immature B ($B220^{int}IgM^{+}$) and mature B ($B220^{hi}IgM^{+}$) cells in bone marrow isolated from the femurs of wild type mice (WT) and mice homozygous for two human V_{κ} and five human J_{κ} gene segments (DLC-5J).

[00222] FIG. 12A shows representative contour plots of bone marrow gated on singlets stained for immunoglobulin M (IgM) and B220 from a wild type mouse (WT) and a mouse homozygous for two human V_{κ} and five human J_{κ} gene segments (DLC-5J). Immature, mature and pro/pre B cells are noted on each of the contour plots.

[00223] FIG. 12B shows representative contour plots of bone marrow gated on immature ($B220^{int}IgM^{+}$) and mature ($B220^{hi}IgM^{+}$) B cells stained for $Ig\lambda$ and $Ig\kappa$ expression isolated from the femurs of a wild type mouse (WT) and a mouse homozygous for two human V_{κ} and five human J_{κ} gene segments (DLC-5J).

[00224] FIG. 13A, in the top panel, shows representative contour plots of splenocytes gated on singlets and stained for B and T cells ($CD19^{+}$ and $CD3^{+}$, respectively) from a wild type mouse (WT) and a mouse homozygous for two human V_{κ} and five human J_{κ} gene segments (DLC-5J). The bottom panel shows representative contour plots of splenocytes gated on $CD19^{+}$ and stained for immunoglobulin D (IgD) and immunoglobulin M (IgM) from a wild type mouse (WT) and a mouse homozygous for two human V_{κ} and five human J_{κ} gene segments (DLC-5J). Mature (54 for WT, 56.9 for DLC-5J) and transitional (23.6 for WT, 25.6 for DLC-5J) B cells are noted on each of the contour plots.

[00225] FIG. 13B shows the total number of $CD19^{+}$ B cells, transitional B cells ($CD19^{+}IgM^{hi}IgD^{lo}$) and mature B cells ($CD19^{+}IgM^{lo}IgD^{hi}$) in harvested spleens from wild type mice (WT) and mice homozygous for two human V_{κ} and five human J_{κ} gene segments (DLC-5J).

[00226] FIG. 14A shows representative contour plots of Igλ⁺ and Igκ⁺ splenocytes gated on CD19⁺ from a wild type mouse (WT) and a mouse homozygous for two human Vκ and five human Jκ gene segments (DLC-5J).

[00227] FIG. 14B shows the total number of B cells (CD19⁺), Igκ⁺ B cells (CD19⁺Igκ⁺) and Igλ⁺ B cells (CD19⁺Igλ⁺) in harvested spleens from wild type (WT) and mice homozygous for two human Vκ and five human Jκ gene segments (DLC-5J).

[00228] FIG. 15A shows the peripheral B cell development in mice homozygous for two human Vκ and five human Jκ gene segments. The first (far left) contour plot shows CD93⁺ and B220⁺ splenocytes gated on CD19⁺ indicating immature (39.6) and mature (57.8) B cells. The second (top middle) contour plot shows IgM⁺ and CD23⁺ expression in immature B cells indicating T1 (33.7; IgD⁻IgM⁺CD21^{lo}CD23⁻), T2 (21.2; IgD^{hi}IgM^{hi}CD21^{mid}CD23⁺) and T3 (29.1) B cell populations. The third (bottom middle) contour plot shows CD21⁺ (CD35⁺) and IgM⁺ expression of mature B cells indicating a small population (14.8) which give rise to marginal zone B cells and a second population (70.5) which gives rise to follicular (FO) B cells. The fourth (top right) contour plot shows B220⁺ and CD23⁺ expression in mature B cells indicating marginal zone (90.5; MZ) and marginal zone precursor (7.3; IgM^{hi}IgD^{hi}CD21^{hi}CD23⁺) B cell populations. The fifth (bottom right) contour plot shows IgD⁺ and IgM⁺ expression in mature B cells indicating FO-I (79.0; IgD^{hi}IgM^{lo}CD21^{mid}CD23⁺) and FO-II (15.1; IgD^{hi}IgM^{hi}CD21^{mid}CD23⁺) B cell populations. Percentage of cells within each gated region is shown.

[00229] FIG. 15B shows the peripheral B cell development in wild type mice. The first (far left) contour plot shows CD93⁺ and B220⁺ splenocytes gated on CD19⁺ indicating immature (31.1) and mature (64.4) B cells. The second (top middle) contour plot shows IgM⁺ and CD23⁺ expression in immature B cells indicating T1 (28.5; IgD⁻IgM⁺CD21^{lo}CD23⁻), T2 (28.7; IgD^{hi}IgM^{hi}CD21^{mid}CD23⁺) and T3 (30.7) B cell populations. The third (bottom middle) contour plot shows CD21⁺ (CD35⁺) and IgM⁺ expression of mature B cells indicating a small population (7.69) which give rise to marginal zone B cells and a second population (78.5) which gives rise to follicular (FO) B cells. The fourth (top right) contour plot shows B220⁺ and CD23⁺ expression in mature B cells indicating marginal zone (79.9; MZ) and marginal zone precursor (19.4; IgM^{hi}IgD^{hi}CD21^{hi}CD23⁺) B cell populations. The fifth (bottom right) contour plot shows IgD⁺ and IgM⁺ expression in mature B cells indicating FO-I (83.6; IgD^{hi}IgM^{lo}CD21^{mid}CD23⁺) and FO-II (13.1; IgD^{hi}IgM^{hi}CD21^{mid}CD23⁺) B cell populations. Percentage of cells within each gated region is shown.

[00230] FIG. 16 shows the total number of transitional, marginal zone and follicular B cell populations in harvested spleens of wild-type (WT) and mice homozygous for two human Vκ and five human Jκ gene segments (DLC-5J).

[00231] FIG. 17 shows the relative mRNA expression in bone marrow (y-axis) of V κ 3-20-derived and V κ 1-39-derived light chains in a quantitative PCR assay using probes specific for V κ 3-20 or V κ 1-39 gene segments in mice homozygous for a replacement of the endogenous V κ and J κ gene segments with human V κ and J κ gene segments (H κ), wild type mice (WT), mice homozygous for two human V κ gene segments and five human J κ gene segments (DLC-5J) and mice homozygous for two human V κ gene segments and one human J κ gene segment (DLC-1J). Signals are normalized to expression of mouse C κ . ND: not detected.

[00232] FIG. 18 shows the relative mRNA expression in whole spleens (y-axis) of V κ 3-20-derived and V κ 1-39-derived light chains in a quantitative PCR assay using probes specific for V κ 3-20 or V κ 1-39 gene segments in mice homozygous for a replacement of the endogenous V κ and J κ gene segments with human V κ and J κ gene segments (H κ), wild type mice (WT), mice homozygous for two human V κ gene segments and five human J κ gene segments (DLC-5J) and mice homozygous for two human V κ gene segments and one human J κ gene segment (DLC-1J). Signals are normalized to expression of mouse C κ . ND: not detected.

[00233] FIG. 19 shows a general illustration of recombination of a V and a J gene segment of an immunoglobulin κ light chain allele in a mouse and the structure of the light chain locus before rearrangement (top) and after rearrangement (bottom). Such a rearrangement as shown is only one of several possible rearrangement events.

DETAILED DESCRIPTION

[00234] This invention is not limited to particular methods, and experimental conditions described, as such methods and conditions may vary. It is also to be understood that the terminology used herein is for the purpose of describing particular embodiments only, and is not intended to be limiting, since the scope of the present invention is defined by the claims.

[00235] Unless defined otherwise, all terms and phrases used herein include the meanings that the terms and phrases have attained in the art, unless the contrary is clearly indicated or clearly apparent from the context in which the term or phrase is used. Although any methods and materials similar or equivalent to those described herein can be used in the practice or testing of the present invention, particular methods and materials are now described. All publications mentioned are hereby incorporated by reference in their entirety.

[00236] The term "antibody", as used herein, includes immunoglobulin molecules comprising four polypeptide chains, two heavy (H) chains and two light (L) chains interconnected by disulfide bonds. Each heavy chain comprises a heavy chain variable (V_H) region and a heavy chain constant region (C_H). The heavy chain constant region comprises

three domains, C_H1, C_H2 and C_H3. Each light chain comprises a light chain variable (V_L) region and a light chain constant region (C_L). The V_H and V_L regions can be further subdivided into regions of hypervariability, termed complementarity determining regions (CDR), interspersed with regions that are more conserved, termed framework regions (FR). Each V_H and V_L comprises three CDRs and four FRs, arranged from amino-terminus to carboxy-terminus in the following order: FR1, CDR1, FR2, CDR2, FR3, CDR3, FR4 (heavy chain CDRs may be abbreviated as HCDR1, HCDR2 and HCDR3; light chain CDRs may be abbreviated as LCDR1, LCDR2 and LCDR3). The term “high affinity” antibody refers to an antibody that has a K_D with respect to its target epitope about of 10⁻⁹ M or lower (e.g., about 1 x 10⁻⁹ M, 1 x 10⁻¹⁰ M, 1 x 10⁻¹¹ M, or about 1 x 10⁻¹² M). In one embodiment, K_D is measured by surface plasmon resonance, e.g., BIACORE™; in another embodiment, K_D is measured by ELISA.

[00237] The phrase “bispecific antibody” refers to an antibody capable of selectively binding two or more epitopes. Bispecific antibodies include fragments of two different monoclonal antibodies (FIG. 7A) and generally comprise two nonidentical heavy chains derived from the two different monoclonal antibodies, with each heavy chain specifically binding a different epitope—either on two different molecules (e.g., different epitopes on two different immunogens; see FIG. 7B, bottom left) or on the same molecule (e.g., different epitopes on the same immunogen; see FIG. 7B, bottom right). If a bispecific antibody is capable of selectively binding two different epitopes (a first epitope and a second epitope), the affinity of the first heavy chain for the first epitope will generally be at least one to two or three or four or more orders of magnitude lower than the affinity of the first heavy chain for the second epitope, and vice versa. Epitopes specifically bound by the bispecific antibody can be on the same or a different target (e.g., on the same or a different protein; see FIG. 7B). Exemplary bispecific antibodies include those with a first heavy chain specific for a tumor antigen and a second heavy chain specific for a cytotoxic marker, e.g., an Fc receptor (e.g., FcγRI, FcγRII, FcγRIII, etc.) or a T cell marker (e.g., CD3, CD28, etc.). Further, the second heavy chain variable region can be substituted with a heavy chain variable region having a different desired specificity. For example, a bispecific antibody with a first heavy chain specific for a tumor antigen and a second heavy chain specific for a toxin can be paired so as to deliver a toxin (e.g., saporin, vinca alkaloid, etc.) to a tumor cell. Other exemplary bispecific antibodies include those with a first heavy chain specific for an activating receptor (e.g., B cell receptor, FcγRI, FcγRIIA, FcγRIIIA, FcαRI, T cell receptor, etc.) and a second heavy chain specific for an inhibitory receptor (e.g., FcγRIIB, CD5, CD22, CD72, CD300a, etc.). Such bispecific antibodies can be constructed for therapeutic conditions associated with cell activation (e.g. allergy and asthma). Bispecific antibodies can

be made, for example, by combining heavy chains that recognize different epitopes of the same or different immunogen (FIG. 7B). For example, nucleic acid sequences encoding heavy chain variable sequences that recognize different epitopes of the same or different immunogen can be fused to nucleic acid sequences encoding the same or different heavy chain constant regions, and such sequences can be expressed in a cell that expresses an immunoglobulin light chain. A typical bispecific antibody has two heavy chains each having three heavy chain CDRs, followed by (N-terminal to C-terminal) a C_H1 domain, a hinge, a C_H2 domain, and a C_H3 domain, and an immunoglobulin light chain that either does not confer epitope-binding specificity but that can associate with each heavy chain, or that can associate with each heavy chain and that can bind one or more of the epitopes bound by the heavy chain epitope-binding regions, or that can associate with each heavy chain and enable binding of one or both of the heavy chains to one or both epitopes.

[00238] The term “cell” includes any cell that is suitable for expressing a recombinant nucleic acid sequence. Cells include those of prokaryotes and eukaryotes (single-cell or multiple-cell), bacterial cells (e.g., strains of *E. coli*, *Bacillus spp.*, *Streptomyces spp.*, etc.), mycobacteria cells, fungal cells, yeast cells (e.g., *S. cerevisiae*, *S. pombe*, *P. pastoris*, *P. methanolica*, etc.), plant cells, insect cells (e.g., SF-9, SF-21, baculovirus-infected insect cells, *Trichoplusia ni*, etc.), non-human animal cells, human cells, or cell fusions such as, for example, hybridomas or quadromas. In some embodiments, the cell is a human, monkey, ape, hamster, rat, or mouse cell. In some embodiments, the cell is eukaryotic and is selected from the following cells: CHO (e.g., CHO K1, DXB-11 CHO, Veggie-CHO), COS (e.g., COS-7), retinal cell, Vero, CV1, kidney (e.g., HEK293, 293 EBNA, MSR 293, MDCK, HaK, BHK), HeLa, HepG2, WI38, MRC 5, Colo205, HB 8065, HL-60, (e.g., BHK21), Jurkat, Daudi, A431 (epidermal), CV-1, U937, 3T3, L cell, C127 cell, SP2/0, NS-0, MMT 060562, Sertoli cell, BRL 3A cell, HT1080 cell, myeloma cell, tumor cell, and a cell line derived from an aforementioned cell. In some embodiments, the cell comprises one or more viral genes, e.g., a retinal cell that expresses a viral gene (e.g., a PER.C6™ cell).

[00239] The phrase “complementarity determining region,” or the term “CDR,” includes an amino acid sequence encoded by a nucleic acid sequence of an organism’s immunoglobulin genes that normally (*i.e.*, in a wild type animal) appears between two framework regions in a variable region of a light or a heavy chain of an immunoglobulin molecule (e.g., an antibody or a T cell receptor). A CDR can be encoded by, for example, a germline sequence or a rearranged or unrearranged sequence, and, for example, by a naive or a mature B cell or a T cell. A CDR can be somatically mutated (e.g., vary from a sequence encoded in an animal’s germline), humanized, and/or modified with amino acid substitutions, additions, or deletions. In some circumstances (e.g., for a CDR3), CDRs can be encoded by two or more sequences (e.g., germline sequences) that are not contiguous (e.g., in an unrearranged

nucleic acid sequence) but are contiguous in a B cell nucleic acid sequence, e.g., as the result of splicing or connecting the sequences (e.g., V-D-J recombination to form a heavy chain CDR3).

[00240] The term "conservative," when used to describe a conservative amino acid substitution, includes substitution of an amino acid residue by another amino acid residue having a side chain R group with similar chemical properties (e.g., charge or hydrophobicity). In general, a conservative amino acid substitution will not substantially change the functional properties of interest of a protein, for example, the ability of a variable region to specifically bind a target epitope with a desired affinity. Examples of groups of amino acids that have side chains with similar chemical properties include aliphatic side chains such as glycine, alanine, valine, leucine, and isoleucine; aliphatic-hydroxyl side chains such as serine and threonine; amide-containing side chains such as asparagine and glutamine; aromatic side chains such as phenylalanine, tyrosine, and tryptophan; basic side chains such as lysine, arginine, and histidine; acidic side chains such as aspartic acid and glutamic acid; and, sulfur-containing side chains such as cysteine and methionine. Conservative amino acid substitution groups include, for example, valine/leucine/isoleucine, phenylalanine/tyrosine, lysine/arginine, alanine/valine, glutamate/aspartate, and asparagine/glutamine. In some embodiments, a conservative amino acid substitution can be substitution of any native residue in a protein with alanine, as used in, for example, alanine scanning mutagenesis. In some embodiments, a conservative substitution is made that has a positive value in the PAM250 log-likelihood matrix disclosed in Gonnet *et al.* (1992) Exhaustive Matching of the Entire Protein Sequence Database, Science 256:1443-45, hereby incorporated by reference. In some embodiments, the substitution is a moderately conservative substitution wherein the substitution has a nonnegative value in the PAM250 log-likelihood matrix.

[00241] In some embodiments, residue positions in an immunoglobulin light chain or heavy chain differ by one or more conservative amino acid substitutions. In some embodiments, residue positions in an immunoglobulin light chain or functional fragment thereof (e.g., a fragment that allows expression and secretion from, e.g., a B cell) are not identical to a light chain whose amino acid sequence is listed herein, but differs by one or more conservative amino acid substitutions.

[00242] The phrase "epitope-binding protein" includes a protein having at least one CDR and that is capable of selectively recognizing an epitope, e.g., is capable of binding an epitope with a K_D that is at about one micromolar or lower (e.g., a K_D that is about 1×10^{-6} M, 1×10^{-7} M, 1×10^{-8} M, 1×10^{-9} M, 1×10^{-10} M, 1×10^{-11} M, or about 1×10^{-12} M). Therapeutic epitope-binding proteins (e.g., therapeutic antibodies) frequently require a K_D that is in the nanomolar or the picomolar range.

[00243] The phrase “functional fragment” includes fragments of epitope-binding proteins that can be expressed, secreted, and specifically bind to an epitope with a K_D in the micromolar, nanomolar, or picomolar range. Specific recognition includes having a K_D that is at least in the micromolar range, the nanomolar range, or the picomolar range.

[00244] The term “germline” includes reference to an immunoglobulin nucleic acid sequence in a non-somatically mutated cell, *e.g.*, a non-somatically mutated B cell or pre-B cell or hematopoietic cell.

[00245] The phrase “heavy chain,” or “immunoglobulin heavy chain” includes an immunoglobulin heavy chain constant region sequence from any organism. Heavy chain variable domains include three heavy chain CDRs and four FR regions, unless otherwise specified. Fragments of heavy chains include CDRs, CDRs and FRs, and combinations thereof. A typical heavy chain has, following the variable domain (from N-terminal to C-terminal), a C_H1 domain, a hinge, a C_H2 domain, and a C_H3 domain. A functional fragment of a heavy chain includes a fragment that is capable of specifically recognizing an epitope (*e.g.*, recognizing the epitope with a K_D in the micromolar, nanomolar, or picomolar range), that is capable of expressing and secreting from a cell, and that comprises at least one CDR.

[00246] The term “identity” when used in connection with sequence includes identity as determined by a number of different algorithms known in the art that can be used to measure nucleotide and/or amino acid sequence identity. In some embodiments described herein, identities are determined using a ClustalW v. 1.83 (slow) alignment employing an open gap penalty of 10.0, an extend gap penalty of 0.1, and using a Gonnet similarity matrix (MACVECTOR™ 10.0.2, MacVector Inc., 2008). The length of the sequences compared with respect to identity of sequences will depend upon the particular sequences, but in the case of a light chain constant domain, the length should contain sequence of sufficient length to fold into a light chain constant domain that is capable of self-association to form a canonical light chain constant domain, *e.g.*, capable of forming two beta sheets comprising beta strands and capable of interacting with at least one C_H1 domain of a human or a mouse. In the case of a C_H1 domain, the length of sequence should contain sequence of sufficient length to fold into a C_H1 domain that is capable of forming two beta sheets comprising beta strands and capable of interacting with at least one light chain constant domain of a mouse or a human.

[00247] The phrase “immunoglobulin molecule” includes two immunoglobulin heavy chains and two immunoglobulin light chains. The heavy chains may be identical or different, and the light chains may be identical or different.

[00248] The phrase “light chain” includes an immunoglobulin light chain sequence from any organism, and unless otherwise specified includes human κ and λ light chains and a VpreB, as well as surrogate light chains. Light chain variable (V_L) domains typically include

three light chain CDRs and four framework (FR) regions, unless otherwise specified. Generally, a full-length light chain includes, from amino terminus to carboxyl terminus, a V_L domain that includes FR1-CDR1-FR2-CDR2-FR3-CDR3-FR4, and a light chain constant domain. Light chains include those, *e.g.*, that do not selectively bind either a first or a second epitope selectively bound by the epitope-binding protein in which they appear. Light chains also include those that bind and recognize, or assist the heavy chain with binding and recognizing, one or more epitopes selectively bound by the epitope-binding protein in which they appear. Common light chains are those derived from a rearranged human V_κ1-39J_κ5 sequence or a rearranged human V_κ3-20J_κ1 sequence, and include somatically mutated (*e.g.*, affinity matured) versions.

[00249] The phrase “micromolar range” is intended to mean 1-999 micromolar; the phrase “nanomolar range” is intended to mean 1-999 nanomolar; the phrase “picomolar range” is intended to mean 1-999 picomolar.

[00250] The phrase “somatically mutated” includes reference to a nucleic acid sequence from a B cell that has undergone class-switching, wherein the nucleic acid sequence of an immunoglobulin variable region (*e.g.*, a heavy chain variable domain or including a heavy chain CDR or FR sequence) in the class-switched B cell is not identical to the nucleic acid sequence in the B cell prior to class-switching, such as, for example, a difference in a CDR or framework nucleic acid sequence between a B cell that has not undergone class-switching and a B cell that has undergone class-switching. “Somatically mutated” includes reference to nucleic acid sequences from affinity-matured B cells that are not identical to corresponding immunoglobulin variable region sequences in B cells that are not affinity-matured (*i.e.*, sequences in the genome of germline cells). The phrase “somatically mutated” also includes reference to an immunoglobulin variable region nucleic acid sequence from a B cell after exposure of the B cell to an epitope of interest, wherein the nucleic acid sequence differs from the corresponding nucleic acid sequence prior to exposure of the B cell to the epitope of interest. The phrase “somatically mutated” refers to sequences from antibodies that have been generated in an animal, *e.g.*, a mouse having human immunoglobulin variable region nucleic acid sequences, in response to an immunogen challenge, and that result from the selection processes inherently operative in such an animal.

[00251] The term “unrearranged,” with reference to a nucleic acid sequence, includes nucleic acid sequences that exist in the germline of an animal cell.

[00252] The phrase “variable domain” includes an amino acid sequence of an immunoglobulin light or heavy chain (modified as desired) that comprises the following

amino acid regions, in sequence from N-terminal to C-terminal (unless otherwise indicated): FR1, CDR1, FR2, CDR2, FR3, CDR3, FR4.

Universal Light Chain

[00253] Prior efforts to make useful multispecific epitope-binding proteins, *e.g.*, bispecific antibodies, have been hindered by variety of problems that frequently share a common paradigm: *in vitro* selection or manipulation of sequences to rationally engineer, or to engineer through trial-and-error, a suitable format for pairing a heterodimeric bispecific human immunoglobulin. Unfortunately, most if not all of the *in vitro* engineering approaches provide largely *ad hoc* fixes that are suitable, if at all, for individual molecules. On the other hand, *in vivo* methods for employing complex organisms to select appropriate pairings that are capable of leading to human therapeutics have not been realized.

[00254] Mice containing human immunoglobulin loci, variable and constant regions randomly inserted into the mouse genome, are known in the art. Initial strains of such mice contained a limited number of human immunoglobulin gene segments. Specifically, a handful of strains containing human immunoglobulin light chain gene segments contained either one, three or four human immunoglobulin V_L gene segments and five human immunoglobulin J_L gene segments (Taylor *et al.* 1992, Nucleic Acids Research 20(23): 6287-6295; Fishwild *et al.* 1996, Nature Biotechnology 14: 845-851; Lonberg *et al.* 1994, Nature 368: 856-859; Green *et al.* 1994, Nature Genetics 7:13-21; Green and Jakobovits 1998, J. Exp. Med. 188(3): 483-495; Green 1999, J. Immunol. Methods 231: 11-23). These mice that contained only a few human immunoglobulin V_L gene segments as part of fully human transgenes randomly inserted into the mouse genome demonstrated compromised B cell numbers, impaired B cell development and other immune deficiencies. Expression of the human immunoglobulin V_L genes, as detected by surface expression of human C_κ on B cells, was lower than the endogenous κ light chain as compared to wild type. Surprisingly, the present invention provides mice whose B cell numbers and development is nearly wild-type in respects when mice are engineered at the endogenous immunoglobulin κ light chain loci to contain either one or two human immunoglobulin V_κ gene segments (*e.g.*, Examples 2 and 14, Tables 3, 25 and 26, and FIGs. 4, 10A-18). Further, in some embodiments, mice provided by the present invention, are able to generate several high-affinity reverse chimeric antibodies containing human V_H and V_L domains in response to antigen, wherein the V_L domains each contain one of two possible human V_L gene segments and one of five possible human J_L gene segments (*e.g.*, see Examples 5 – 10, 12, and 14). Thus, in contrast to preliminary strains of mice engineered with human immunoglobulin light chain miniloci (*i.e.*, a limited number of human immunoglobulin gene segments), presently

provided engineered mice that contain a limited number of human immunoglobulin V_L gene segments (either one or two) and, in some embodiments, two or more (e.g., 2, 3, 4, or 5) human immunoglobulin J_L gene segments, surprisingly exhibit normal B cell numbers, normal immunoglobulin light chain expression, and normal B cell development. Further, such provided mice also show no reduced or impaired ability to mount robust immune responses to multiple antigens as a result of a limited immunoglobulin light chain repertoire. Accordingly, mice are provided that comprise a humanized V_L locus comprising no more than two unrearranged human immunoglobulin V_L gene segments and two or more (e.g., 2, 3, 4, or 5) human immunoglobulin J_L gene segments—or no more than two rearranged human V_LJ_L segments—and that exhibit wild-type B cell populations in number, and exhibit wild-type B cell development.

[00255] Generally, native mouse sequences are frequently not a good source for human therapeutic sequences. For at least that reason, generating mouse heavy chain immunoglobulin variable regions that pair with a common human light chain is of limited practical utility. More *in vitro* engineering efforts would be expended in a trial-and-error process to try to humanize the mouse heavy chain variable sequences while hoping to retain epitope specificity and affinity while maintaining the ability to couple with the common human light chain, with uncertain outcome. At the end of such a process, the final product may maintain some of the specificity and affinity, and associate with the common light chain, but ultimately immunogenicity in a human would likely remain a profound risk.

[00256] Therefore, a suitable mouse for making human therapeutics would include a suitably large repertoire of human heavy chain variable region gene segments in place of endogenous mouse heavy chain variable region gene segments. The human heavy chain variable region gene segments should be able to rearrange and recombine with an endogenous mouse heavy chain constant domain to form a reverse chimeric heavy chain (*i.e.*, a heavy chain comprising a human variable domain and a mouse constant region). The heavy chain should be capable of class switching and somatic hypermutation so that a suitably large repertoire of heavy chain variable domains are available for the mouse to select one that can associate with the limited repertoire of human light chain variable regions.

[00257] A mouse that selects a common light chain for a plurality of heavy chains has a practical utility. In various embodiments, antibodies that express in a mouse that can only express a common light chain will have heavy chains that can associate and express with an identical or substantially identical light chain. This is particularly useful in making bispecific antibodies. For example, such a mouse can be immunized with a first immunogen to generate a B cell that expresses an antibody that specifically binds a first epitope. The mouse (or a mouse genetically the same) can be immunized with a second immunogen to

generate a B cell that expresses an antibody that specifically binds the second epitope. Variable heavy chain regions can be cloned from the B cells and expressed with the same heavy chain constant region, and the same variable light chain region (e.g., a common light chain) in a cell to make a bispecific antibody, wherein the variable heavy chain component of the bispecific antibody has been selected by a mouse to associate and express with the variable light chain (or common light chain) component.

[00258] The inventors have engineered a mouse for generating immunoglobulin light chains that will suitably pair with a rather diverse family of heavy chains, including heavy chains whose variable regions depart from germline sequences, e.g., affinity matured or somatically mutated variable regions. In various embodiments, the mouse is devised to pair human light chain variable domains with human heavy chain variable domains that comprise somatic mutations, thus enabling a route to high affinity binding proteins suitable for use as human therapeutics.

[00259] The genetically engineered mouse, through the long and complex process of antibody selection within an organism, makes biologically appropriate choices in pairing a diverse collection of human heavy chain variable domains with a limited number of human light chain options. In order to achieve this, the mouse is engineered to present a limited number of human light chain variable domain options in conjunction with a wide diversity of human heavy chain variable domain options. Upon challenge with an immunogen, the mouse maximizes the number of solutions in its repertoire to develop an antibody to the immunogen, limited largely or solely by the number of light chain options in its repertoire. In various embodiments, this includes allowing the mouse to achieve suitable and compatible somatic mutations of the light chain variable domain that will nonetheless be compatible with a relatively large variety of human heavy chain variable domains, including in particular somatically mutated human heavy chain variable domains.

[00260] To achieve a limited repertoire of light chain options, the mouse is engineered to render nonfunctional or substantially nonfunctional its ability to make, or rearrange, a native mouse light chain variable domain. This can be achieved, e.g., by deleting the mouse's light chain variable region gene segments. The endogenous mouse locus can then be modified by an exogenous suitable human light chain variable region gene segment of choice, operably linked to the endogenous mouse light chain constant domain, in a manner such that the exogenous human variable region gene segments can combine with the endogenous mouse light chain constant region gene and form a rearranged reverse chimeric light chain gene (human variable, mouse constant). In various embodiments, the light chain variable region is capable of being somatically mutated. In various embodiments, to maximize ability of the light chain variable region to acquire somatic mutations, the appropriate enhancer(s) is retained in the mouse. For example, in modifying a mouse κ light

chain locus to replace endogenous mouse κ light chain gene segments with human κ light chain gene segments, the mouse κ intronic enhancer and mouse κ 3' enhancer are functionally maintained, or undisrupted.

[00261] A genetically engineered mouse is provided that expresses a limited repertoire of reverse chimeric (human variable, mouse constant) light chains associated with a diversity of reverse chimeric (human variable, mouse constant) heavy chains. In various embodiments, the endogenous mouse κ light chain gene segments are deleted and replaced with a single (or two) rearranged human light chain region, operably linked to the endogenous mouse C_{κ} gene. In embodiments for maximizing somatic hypermutation of the rearranged human light chain region, the mouse κ intronic enhancer and the mouse κ 3' enhancer are maintained. In various embodiments, the mouse also comprises a nonfunctional λ light chain locus, or a deletion thereof or a deletion that renders the locus unable to make a λ light chain.

[00262] A genetically engineered mouse is provided that, in various embodiments, comprises a light chain variable region locus lacking endogenous mouse light chain V_L and J_L gene segments and comprising a rearranged human light chain variable region, in one embodiment a rearranged human V_L/J_L sequence, operably linked to a mouse constant region, wherein the locus is capable of undergoing somatic hypermutation, and wherein the locus expresses a light chain comprising the human V_L/J_L sequence linked to a mouse constant region. Thus, in various embodiments, the locus comprises a mouse κ 3' enhancer, which is correlated with a normal, or wild type, level of somatic hypermutation.

[00263] The genetically engineered mouse in various embodiments when immunized with an antigen of interest generates B cells that exhibit a diversity of rearrangements of human immunoglobulin heavy chain variable regions that express and function with one or with two rearranged light chains, including embodiments where the one or two light chains comprise human light chain variable regions that comprise, e.g., 1 to 5 somatic mutations. In various embodiments, the human light chains so expressed are capable of associating and expressing with any human immunoglobulin heavy chain variable region expressed in the mouse.

[00264] In addition to genetically engineered mice comprising restricted immunoglobulin light chain repertoire (e.g., a single human V_L gene segment or no more than two human V_L gene segments and, one human J_L gene segment or, optionally, two or more human J_L gene segments) as described herein, also provided herein are other genetically modified non-human animals that comprise a single human V_L gene segment or no more than two human V_L gene segments. In some embodiments, such non-human animals comprise a single rearranged human V_L region composed of a rearranged human $V_L J_L$ sequence. In some embodiments, such non-human animals comprise no more than two human V_L gene

segments and two or more (e.g., 2, 3, 4, or 5 human J_L gene segments. In various embodiments, human gene segments are operably linked to a non-human light chain constant region, e.g., a mouse a rat light chain constant region.

[00265] Such non-human animals may be selected from a group consisting of a mouse, rat, rabbit, pig, bovine (e.g., cow, bull, buffalo), deer, sheep, goat, chicken, cat, dog, ferret, primate (e.g., marmoset, rhesus monkey). For the non-human animals where suitable genetically modifiable ES cells are not readily available, other methods are employed to make a non-human animal comprising genetic modifications as described herein. Such methods include, e.g., modifying a non-ES cell genome (e.g., a fibroblast or an induced pluripotent cell) and employing nuclear transfer to transfer the modified genome to a suitable cell, e.g., an oocyte, and gestating the modified cell (e.g., the modified oocyte) in a non-human animal under suitable conditions to form an embryo.

[00266] In some embodiments, a non-human animal of the present invention is a mammal. In some embodiments, a non-human animal of the present invention is a small mammal, e.g., of the superfamily Dipodoidea or Muroidea. In some embodiments, a genetically modified animal of the present invention is a rodent. In some embodiments, a rodent of the present invention is selected from a mouse, a rat, and a hamster. In some embodiments, a rodent of the present invention is selected from the superfamily Muroidea. In some embodiments, a genetically modified animal of the present invention is from a family selected from Calomyscidae (e.g., mouse-like hamsters), Cricetidae (e.g., hamster, New World rats and mice, voles), Muridae (true mice and rats, gerbils, spiny mice, crested rats), Nesomyidae (climbing mice, rock mice, with-tailed rats, Malagasy rats and mice), Platacanthomyidae (e.g., spiny dormice), and Spalacidae (e.g., mole rates, bamboo rats, and zokors). In some certain embodiments, a genetically modified rodent of the present invention is selected from a true mouse or rat (family Muridae), a gerbil, a spiny mouse, and a crested rat. In some certain embodiments, a genetically modified mouse of the present invention is from a member of the family Muridae. In some embodiment, an non-human animal of the present invention is a rodent. In some certain embodiments, a rodent of the present invention is selected from a mouse and a rat. In some embodiments, a non-human animal of the present invention is a mouse.

[00267] In some embodiments, a non-human animal of the present invention is a rodent that is a mouse of a C57BL strain selected from C57BL/A, C57BL/An, C57BL/GrFa, C57BL/KaLwN, C57BL/6, C57BL/6J, C57BL/6ByJ, C57BL/6NJ, C57BL/10, C57BL/10ScSn, C57BL/10Cr, and C57BL/Ola. In some certain embodiments, a mouse of the present invention is a 129 strain selected from the group consisting of a strain that is 129P1, 129P2, 129P3, 129X1, 129S1 (e.g., 129S1/SV, 129S1/SvIm), 129S2, 129S4, 129S5, 129S9/SvEvH, 129S6 (129/SvEvTac), 129S7, 129S8, 129T1, 129T2 (see, e.g., Festing et al., 1999,

Mammalian Genome 10:836; Auerbach et al., 2000, Biotechniques 29(5):1024-1028, 1030, 1032). In some certain embodiments, a genetically modified mouse of the present invention is a mix of an aforementioned 129 strain and an aforementioned C57BL/6 strain. In some certain embodiments, a mouse of the present invention is a mix of aforementioned 129 strains, or a mix of aforementioned BL/6 strains. In some certain embodiments, a 129 strain of the mix as described herein is a 129S6 (129/SvEvTac) strain. In some embodiment, a mouse of the present invention is a BALB strain, e.g., BALB/c strain. In some embodiments, a mouse of the present invention is a mix of a BALB strain and another aforementioned strain.

[00268] In some embodiments, a non-human animal of the present invention is a rat. In some certain embodiments, a rat of the present invention is selected from a Wistar rat, an LEA strain, a Sprague Dawley strain, a Fischer strain, F344, F6, and Dark Agouti. In some certain embodiments, a rat strain as described herein is a mix of two or more strains selected from the group consisting of Wistar, LEA, Sprague Dawley, Fischer, F344, F6, and Dark Agouti.

Epitope-binding Proteins Binding More Than One Epitope

[00269] Compositions and methods described herein can be used to make binding proteins that bind more than one epitope with high affinity, e.g., bispecific antibodies. Advantages of the invention include the ability to select suitably high binding (e.g., affinity matured) heavy chain immunoglobulin chains each of which will associate with a single light chain.

[00270] Several techniques for making bispecific antibody fragments from recombinant cell culture have been reported. However, synthesis and expression of bispecific binding proteins has been problematic, in part due to issues associated with identifying a suitable light chain that can associate and express with two different heavy chains, and in part due to isolation issues. In various embodiments, compositions and methods described herein provide the advantage of full length bispecific antibodies that do not require special modification(s) to maintain traditional immunoglobulin structure by increasing stability/interaction of the components (FIG. 7A). In various embodiments, such modification(s) has proven cumbersome and served as an obstacle to development of bispecific antibody technology and their potential use in treating for human disease. Thus, in various embodiments, through providing a natural immunoglobulin structure (*i.e.*, full length) having the added property of multiple specificities, full length bispecific antibodies maintain their critical effector functions that previous bispecific fragments lack, and further provide therapeutics that demonstrate the important pharmacokinetic parameter of a longer half-life.

[00271] Methods and compositions described herein allow for a genetically modified mouse to select, through otherwise natural processes, a suitable light chain that can associate and express with more than one heavy chain, including heavy chains that are somatically mutated (e.g., affinity matured). Human V_L and V_H sequences from suitable B cells of immunized mice as described herein that express affinity matured antibodies having reverse chimeric heavy chains (i.e., human variable and mouse constant) can be identified and cloned in frame in an expression vector with a suitable human constant region gene sequence (e.g., a human IgG1). Two such constructs can be prepared, wherein each construct encodes a human heavy chain variable domain that binds a different epitope. One of the human V_L s (e.g., human $V_{\kappa 1-39J\kappa 5}$ or human $V_{\kappa 3-20J\kappa 1}$), in germline sequence or from a B cell wherein the sequence has been somatically mutated, can be fused in frame to a suitable human constant region gene (e.g., a human κ constant gene). These three fully human heavy and light constructs can be placed in a suitable cell for expression. The cell will express two major species: a homodimeric heavy chain with the identical light chain, and a heterodimeric heavy chain with the identical light chain. To allow for a facile separation of these major species, one of the heavy chains is modified to omit a Protein A-binding determinant, resulting in a differential affinity of a homodimeric binding protein from a heterodimeric binding protein. Compositions and methods that address this issue are described in USSN 12/832,838, filed 25 June 2010, entitled "Readily Isolated Bispecific Antibodies with Native Immunoglobulin Format," published as US 2010/0331527A1, hereby incorporated by reference.

[00272] In one aspect, an epitope-binding protein as described herein is provided, wherein human V_L and V_H sequences are derived from mice described herein that have been immunized with an antigen comprising an epitope of interest.

[00273] In one embodiment, an epitope-binding protein is provided that comprises a first and a second polypeptide, the first polypeptide comprising, from N-terminal to C-terminal, a first epitope-binding region that selectively binds a first epitope, followed by a constant region that comprises a first C_{H3} region of a human IgG selected from IgG1, IgG2, IgG4, and a combination thereof; and, a second polypeptide comprising, from N-terminal to C-terminal, a second epitope-binding region that selectively binds a second epitope, followed by a constant region that comprises a second C_{H3} region of a human IgG selected from IgG1, IgG2, IgG4, and a combination thereof, wherein the second C_{H3} region comprises a modification that reduces or eliminates binding of the second C_{H3} domain to protein A.

[00274] In one embodiment, the second C_{H3} region comprises an H95R modification (by IMGT exon numbering; H435R by EU numbering). In another embodiment, the second C_{H3} region further comprises a Y96F modification (IMGT; Y436F by EU).

[00275] In one embodiment, the second C_H3 region is from a modified human IgG1, and further comprises a modification selected from the group consisting of D16E, L18M, N44S, K52N, V57M, and V82I (IMGT; D356E, L358M, N384S, K392N, V397M, and V422I by EU).

[00276] In one embodiment, the second C_H3 region is from a modified human IgG2, and further comprises a modification selected from the group consisting of N44S, K52N, and V82I (IMGT; N384S, K392N, and V422I by EU).

[00277] In one embodiment, the second C_H3 region is from a modified human IgG4, and further comprises a modification selected from the group consisting of Q15R, N44S, K52N, V57M, R69K, E79Q, and V82I (IMGT; Q355R, N384S, K392N, V397M, R409K, E419Q, and V422I by EU).

[00278] One method for making an epitope-binding protein that binds more than one epitope is to immunize a first mouse in accordance with the invention with an antigen that comprises a first epitope of interest, wherein the mouse comprises an endogenous immunoglobulin light chain variable region locus that does not contain an endogenous mouse V_L that is capable of rearranging and forming a light chain, wherein at the endogenous mouse immunoglobulin light chain variable region locus is a single rearranged human V_L region operably linked to the mouse endogenous light chain constant region gene, and the rearranged human V_L region is selected from a human V_κ1-39J_κ5 and a human V_κ3-20J_κ1, and the endogenous mouse V_H gene segments have been replaced in whole or in part with human V_H gene segments, such that immunoglobulin heavy chains made by the mouse are solely or substantially heavy chains that comprise human variable domains and mouse constant domains. When immunized, such a mouse will make a reverse chimeric antibody, comprising only one of two human light chain variable domains (*e.g.*, one of human V_κ1-39J_κ5 or human V_κ3-20J_κ1). Once a B cell is identified that encodes a V_H that binds the epitope of interest, the nucleotide sequence of the V_H (and, optionally, the V_L) can be retrieved (*e.g.*, by PCR) and cloned into an expression construct in frame with a suitable human immunoglobulin constant domain. This process can be repeated to identify a second V_H domain that binds a second epitope, and a second V_H gene sequence can be retrieved and cloned into an expression vector in frame to a second suitable immunoglobulin constant domain. The first and the second immunoglobulin constant domains can be the same or different isotype, and one of the immunoglobulin constant domains (but not the other) can be modified as described herein or in US 2010/0331527A1, and epitope-binding protein can be expressed in a suitable cell and isolated based on its differential affinity for Protein A as compared to a homodimeric epitope-binding protein, *e.g.*, as described in US 2010/0331527A1.

[00279] In one embodiment, a method for making a bispecific epitope-binding protein is provided, comprising identifying a first affinity-matured (*e.g.*, comprising one or more somatic hypermutations) human V_H nucleotide sequence (V_{H1}) from a mouse as described herein, identifying a second affinity-matured (*e.g.*, comprising one or more somatic hypermutations) human V_H nucleotide sequence (V_{H2}) from a mouse as described herein, cloning V_{H1} in frame with a human heavy chain lacking a Protein A-determinant modification as described in US 2010/0331527A1 to form heavy chain 1 (HC1), cloning V_{H2} in frame with a human heavy chain comprising a Protein A-determinant as described in US 2010/0331527A1 to form heavy chain 2 (HC2), introducing an expression vector comprising HC1 and the same or a different expression vector comprising HC2 into a cell, wherein the cell also expresses a human immunoglobulin light chain that comprises a human V_κ1-39/human J_κ5 or a human V_κ3-20/human J_κ1 fused to a human light chain constant domain, allowing the cell to express a bispecific epitope-binding protein comprising a V_H domain encoded by V_{H1} and a V_H domain encoded by V_{H2}, and isolating the bispecific epitope-binding protein based on its differential ability to bind Protein A as compared with a monospecific homodimeric epitope-binding protein. In a specific embodiment, HC1 is an IgG1, and HC2 is an IgG1 that comprises the modification H95R (IMGT; H435R by EU) and further comprises the modification Y96F (IMGT; Y436F by EU). In one embodiment, the V_H domain encoded by V_{H1}, the V_H domain encoded by V_{H2}, or both, are somatically mutated.

Human V_H Genes That Express with a Common Human V_L

[00280] A variety of human variable regions from affinity-matured antibodies raised against four different antigens were expressed with either their cognate light chain, or at least one of a human light chain selected from human V_κ1-39/J_κ5, human V_κ3-20/J_κ1, or human V_{preB}/J_λ5 (see Example 1). For antibodies to each of the antigens, somatically mutated high affinity heavy chains from different gene families paired successfully with rearranged human germline V_κ1-39J_κ5 and V_κ3-20J_κ1 regions and were secreted from cells expressing the heavy and light chains. For V_κ1-39J_κ5 and V_κ3-20J_κ1, V_H domains derived from the following human V_H gene families expressed favorably: 1-2, 1-8, 1-24, 2-5, 3-7, 3-9, 3-11, 3-13, 3-15, 3-20, 3-23, 3-30, 3-33, 3-48, 4-31, 4-39, 4-59, 5-51, and 6-1. Thus, a mouse that is engineered to express a limited repertoire of human V_L domains from one or both of V_κ1-39J_κ5 and V_κ3-20J_κ1 will generate a diverse population of somatically mutated human V_H domains from a V_H locus modified to replace mouse V_H gene segments with human V_H gene segments.

[00281] Mice genetically engineered to express reverse chimeric (human variable, mouse constant) immunoglobulin heavy chains associated with a single rearranged light chain (*e.g.*,

a $V_{\kappa 1-39/J}$ or a $V_{\kappa 3-20/J}$, when immunized with an antigen of interest, generated B cells that comprised a diversity of human V_H rearrangements and expressed a diversity of high-affinity antigen-specific antibodies with diverse properties with respect to their ability to block binding of the antigen to its ligand, and with respect to their ability to bind variants of the antigen (see Examples 5 through 10).

[00282] Thus, the mice and methods described herein are useful in making and selecting human immunoglobulin heavy chain variable domains, including somatically mutated human heavy chain variable domains, that result from a diversity of rearrangements, that exhibit a wide variety of affinities (including exhibiting a K_D of about a nanomolar or less), a wide variety of specificities (including binding to different epitopes of the same antigen), and that associate and express with the same or substantially the same human immunoglobulin light chain variable region.

Fully Human Bispecific Antibodies Having a Common Light Chain

[00283] As a first step in various embodiments, the first and second nucleic acid sequences that each encode human heavy chain variable domains (and any additional nucleic acid sequences forming the bispecific antibody) are selected from parent monoclonal antibodies having desired characteristics such as, for example, capable of binding different epitopes (see FIGs. 7A and 7B), having different affinities, *etc.* Normally, the nucleic acid sequences encoding the human heavy chain variable domains are isolated from immunized mice, as described herein, to allow for fusing with human heavy chain constant regions to be suitable for human administration. Further modifications to the sequence(s) can be made by introducing mutations that add additional functionality to the bispecific antibody can be achieved, which include, for example, increasing serum half-life (*e.g.*, see U.S. 7,217,797) and/or increasing antibody-dependent cell-mediated cytotoxicity (*e.g.*, see U.S. 6,737,056). Introducing mutations into the constant regions of antibodies is known in the art.

Additionally, part of the bispecific antibody can be made recombinantly in cell culture and other part(s) of the molecule can be made by those techniques mentioned above.

[00284] Several techniques for the producing antibodies have been described. For example, in various embodiments chimeric antibodies are produced in mice as described herein. Antibodies can be isolated directly from B cells of an immunized mouse (*e.g.*, see U.S. 2007/0280945A1) and/or the B cells of the immunized mouse can be used to make hybridomas (Kohler and Milstein, 1975, *Nature* 256:495-497). DNA encoding the antibodies (human heavy and/or light chains) from mice as described herein is readily isolated and sequenced using conventional techniques. Hybridoma and/or B cells of derived from mice as described herein serve as a preferred source of such DNA. Once isolated, the DNA may be placed into expression vectors, which are then transfected into host cells that do not

otherwise produce immunoglobulin protein, to obtain the synthesis of monoclonal antibodies in the recombinant host cells. The DNA also may be modified, for example, by substituting the coding sequence for human heavy and light chain constant domains in place of the murine sequences.

[00285] In various embodiments, following isolation of the DNA and selection of the first and second nucleic acid sequences that encode the first and second human heavy chain variable domains having the desired specificities/affinities, and a third nucleic acid sequence that encodes a human light chain domain (a germline rearranged sequence or a light chain sequence isolated from a mouse as described herein), the three nucleic acid sequences encoding the molecules are expressed to form the bispecific antibody using recombinant techniques which are widely available in the art. Often, the expression system of choice will involve a mammalian cell expression vector and host so that the bispecific antibody is appropriately glycosylated (*e.g.*, in the case of bispecific antibodies comprising antibody domains which are glycosylated). However, the molecules can also be produced in the prokaryotic expression systems. Normally, the host cell will be transformed with DNA encoding both the first human heavy chain variable domain, the second human heavy chain variable domain, the human light chain domain on a single vector or independent vectors. However, it is possible to express the first human heavy chain variable domain, second human heavy chain variable domain, and human light chain domain (the bispecific antibody components) in independent expression systems and couple the expressed polypeptides *in vitro*. In various embodiments, the human light chain domain comprises a germline sequence. In various embodiments, the human light chain domain comprises no more than one, no more than two, no more than three, no more than four, or no more than five somatic hypermutations with the light chain variable sequence of the light chain domain.

[00286] In various embodiments, the nucleic acid(s) (*e.g.*, cDNA or genomic DNA) encoding the two heavy chains and single human light chain is inserted into a replicable vector for further cloning (amplification of the DNA) and/or for expression. Many vectors are available, and generally include, but are not limited to, one or more of the following: a signal sequence, an origin of replication, one or more marker genes, an enhancer element, a promoter, and a transcription termination sequence. Each component may be selected individually or based on a host cell choice or other criteria determined experimentally. Several examples of each component are known in the art.

[00287] Expression and cloning vectors usually contain a promoter that is recognized by the host organism and is operably linked to the nucleic acid sequences that encode each or all the components of the bispecific antibody. A large number of promoters recognized by a variety of potential host cells are well known. These promoters are operably linked to

bispecific antibody-encoding DNA by removing the promoter from the source DNA by restriction enzyme digestion and inserting the isolated promoter sequence into the vector.

[00288] Expression vectors used in eukaryotic host cells (yeast, fungi, insect, plant, animal, human, or nucleated cells from other multicellular organisms) may also contain sequences necessary for the termination of transcription and for stabilizing the mRNA. Such sequences are commonly available from the 5' and, occasionally 3', untranslated regions of eukaryotic or viral DNAs or cDNAs. These regions contain nucleotide segments transcribed as polyadenylated fragments in the untranslated portion of the mRNA encoding the bispecific antibody components. Suitable expression vectors for various embodiments include those that provide for the transient expression in mammalian cells of DNA encoding the bispecific antibody. In general, transient expression involves the use of an expression vector that is able to replicate efficiently in a host cell, such that the host cell accumulates many copies of the expression vector and, in turn, synthesizes high levels of a desired polypeptide encoded by the expression vector. Transient expression systems, comprising a suitable expression vector and a host cell, allow for the convenient positive identification of polypeptides encoded by cloned DNAs, as well as for the rapid screening of bispecific antibodies having desired binding specificities/affinities or the desired gel migration characteristics relative to the parental antibodies having homodimers of the first or second human heavy chain variable domains.

[00289] In various embodiments, once the DNA encoding the components of the bispecific antibody are assembled into the desired vector(s) as described above, they are introduced into a suitable host cell for expression and recovery. Transfecting host cells can be accomplished using standard techniques known in the art appropriate to the host cell selected (*e.g.*, electroporation, nuclear microinjection, bacterial protoplast fusion with intact cells, or polycations, *e.g.*, polybrene, polyornithine, *etc.*).

[00290] A host cell is chosen, in various embodiments, that best suits the expression vector containing the components and allows for the most efficient and favorable production of the bispecific antibody species. Exemplary host cells for expression include those of prokaryotes and eukaryotes (single-cell or multiple-cell), bacterial cells (*e.g.*, strains of *E. coli*, *Bacillus spp.*, *Streptomyces spp.*, *etc.*), mycobacteria cells, fungal cells, yeast cells (*e.g.*, *S. cerevisiae*, *S. pombe*, *P. pastoris*, *P. methanolica*, *etc.*), plant cells, insect cells (*e.g.*, SF-9, SF-21, baculovirus-infected insect cells, *Trichoplusia ni*, *etc.*), non-human animal cells, human cells, or cell fusions such as, for example, hybridomas or quadromas. In various embodiments, the cell is a human, monkey, ape, hamster, rat, or mouse cell. In various embodiments, the cell is eukaryotic cell selected from CHO (*e.g.*, CHO K1, DXB-11 CHO, Veggie-CHO), COS (*e.g.*, COS-7), retinal cell, Vero, CV1, kidney (*e.g.*, HEK293, 293 EBNA, MSR 293, MDCK, HaK, BHK), HeLa, HepG2, WI38, MRC 5, Colo205, HB 8065, HL-

60, (e.g., BHK21), Jurkat, Daudi, A431 (epidermal), CV-1, U937, 3T3, L cell, C127 cell, SP2/0, NS-0, MMT 060562, Sertoli cell, BRL 3A cell, HT1080 cell, myeloma cell, tumor cell, and a cell line derived from an aforementioned cell. In various embodiments, the cell comprises one or more viral genes, e.g. a retinal cell that expresses a viral gene (e.g., a PER.C6™ cell).

[00291] Mammalian host cells used to produce the bispecific antibody may be cultured in a variety of media. Commercially available media such as Ham's F10 (Sigma), Minimal Essential Medium ((MEM), Sigma), RPMI-1640 (Sigma), and Dulbeccos Modified Eagle's Medium ((DMEM), Sigma) are suitable for culturing the host cells. Media may be supplemented as necessary with hormones and/or other growth factors (such as insulin, transferrin, or epidermal growth factor), salts (such as sodium chloride, calcium, magnesium, and phosphate), buffers (such as HEPES), nucleosides (such as adenosine and thymidine), antibiotics (such as GENTAMYCIN™), trace elements (defined as inorganic compounds usually present at final concentrations in the micromolar range), and glucose or an equivalent energy source. Any other supplements may also be included at appropriate concentrations as known to those skilled in the art. The culture conditions, such as temperature, pH, and the like, are, in various embodiments, those previously used with the host cell selected for expression, and will be apparent to those skilled in the art.

[00292] The bispecific antibody is in various embodiments recovered from the culture medium as a secreted polypeptide, although it also may be recovered from host cell lysate when directly produced without a secretory signal. If the bispecific antibody is membrane-bound, it can be released from the membrane using a suitable detergent solution (e.g., Triton-X 100). Preferably, the bispecific antibodies described herein involves the use of a first immunoglobulin C_H3 domain and a second immunoglobulin C_H3 domain, wherein the first and second immunoglobulin C_H3 domains differ from one another by at least one amino acid, and wherein at least one amino acid difference reduces binding of the bispecific antibody to Protein A as compared to a bi-specific antibody lacking the amino acid difference (see U.S. 2010/0331527A1; herein incorporated by reference). In one embodiment, the first immunoglobulin C_H3 domain binds Protein A and the second immunoglobulin C_H3 domain contains a mutation that reduces or abolishes Protein A binding such as an H95R modification (by IMGT exon numbering; H435R by EU numbering). The second C_H3 may further comprise a Y96F modification (by IMGT; Y436F by EU). Further modifications that may be found within the second C_H3 include: D16E, L18M, N44S, K52N, V57M, and V82I (by IMGT; D356E, L358M, N384S, K392N, V397M, and V422I by EU) in the case of IgG1 antibodies; N44S, K52N, and V82I (IMGT; N384S, K392N, and V422I by EU) in the case of IgG2 antibodies; and Q15R, N44S, K52N, V57M, R69K, E79Q, and V82I (by IMGT; Q355R, N384S, K392N, V397M, R409K, E419Q, and V422I by EU) in the case of IgG4 antibodies.

Variations on the bi-specific antibody format described above are contemplated within the scope of the present invention.

[00293] Because of the dual nature of bispecific antibodies (*i.e.*, may be specific for different epitopes of one polypeptide or may contain antigen-binding domains specific for more than one target polypeptide, see FIG. 7B; see also, *e.g.*, Tutt *et al.*, 1991, *J. Immunol.* 147:60-69; Kufer *et al.*, 2004, *Trends Biotechnol.* 22:238-244), they offer many useful advantages for therapeutic application. For example, the bispecific antibodies can be used for redirected cytotoxicity (*e.g.*, to kill tumor cells), as a vaccine adjuvant, for delivering thrombolytic agents to clots, for converting enzyme activated prodrugs at a target site (*e.g.*, a tumor), for treating infectious diseases, targeting immune complexes to cell surface receptors, or for delivering immunotoxins to tumor cells.

[00294] The bispecific antibodies described herein can also be used in several therapeutic and non-therapeutic and/or diagnostic assay methods, such as, enzyme immunoassays, two-site immunoassays, *in vitro* or *in vivo* immunodiagnosis of various diseases (*e.g.*, cancer), competitive binding assays, direct and indirect sandwich assays, and immunoprecipitation assays. Other uses for the bispecific antibodies will be apparent to those skilled in the art.

[00295] The following examples are provided so as to describe to those of ordinary skill in the art how to make and use methods and compositions of the invention, and are not intended to limit the scope of what the inventors regard as their invention. Efforts have been made to ensure accuracy with respect to numbers used (*e.g.*, amounts, temperature, *etc.*) but some experimental errors and deviations should be accounted for. Unless indicated otherwise, parts are parts by weight, molecular weight is average molecular weight, temperature is indicated in Celsius, and pressure is at or near atmospheric.

EXAMPLES

[00296] The following examples are provided so as to describe to those of ordinary skill in the art how to make and use methods and compositions of the invention, and are not intended to limit the scope of what the inventors regard as their invention. Efforts have been made to ensure accuracy with respect to numbers used (*e.g.*, amounts, temperature, *etc.*) but some experimental errors and deviations should be accounted for. Unless indicated otherwise, temperature is indicated in Celsius, pressure is at or near atmospheric, parts are by parts by weight, and molecular weight is average molecular weight.

Example 1. Identification of Human V_H Regions That Associate with Selected Human V_L Regions

[00297] An *in vitro* expression system was constructed to determine if a single rearranged human germline light chain could be co-expressed with human heavy chains from antigen specific human antibodies.

[00298] Methods for generating human antibodies in genetically modified mice are known (see *e.g.*, US 6,596,541, Regeneron Pharmaceuticals, VELOCIMMUNE®). The VELOCIMMUNE® technology involves generation of a genetically modified mouse having a genome comprising human heavy and light chain variable regions operably linked to endogenous mouse constant region loci such that the mouse produces an antibody comprising a human variable region and a mouse constant region in response to antigenic stimulation. The DNA encoding the variable regions of the heavy and light chains of the antibodies produced from a VELOCIMMUNE® mouse are fully human. Initially, high affinity chimeric antibodies are isolated having a human variable region and a mouse constant region. As described below, the antibodies are characterized and selected for desirable characteristics, including affinity, selectivity, epitope, *etc.* The mouse constant regions are replaced with a desired human constant region to generate a fully human antibody containing a non-IgM isotype, for example, wild type or modified IgG1, IgG2, IgG3 or IgG4. While the constant region selected may vary according to specific use, high affinity antigen-binding and target specificity characteristics reside in the variable region.

[00299] A VELOCIMMUNE® mouse was immunized with a growth factor that promotes angiogenesis (Antigen C) and antigen-specific human antibodies were isolated and sequenced for V gene usage using standard techniques recognized in the art. Selected antibodies were cloned onto human heavy and light chain constant regions and 69 heavy chains were selected for pairing with one of three human light chains: (1) the cognate κ light chain linked to a human κ constant region, (2) a rearranged human germline V κ 1-39J κ 5 linked to a human κ constant region, or (3) a rearranged human germline V κ 3-20J κ 1 linked to a human κ constant region. Each heavy chain and light chain pair was co-transfected in CHO-K1 cells using standard techniques. Presence of antibody in the supernatant was detected by anti-human IgG in an ELISA assay. Antibody titer (ng/ml) was determined for each heavy chain/light chain pair and titers with the different rearranged germline light chains were compared to the titers obtained with the parental antibody molecule (*i.e.*, heavy chain paired with cognate light chain) and percent of native titer was calculated (Table 1). V_H: Heavy chain variable gene. ND: no expression detected under current experimental conditions.

TABLE 1

V _H	Antibody Titer (ng/mL)			Percent of Native Titer	
	Cognate LC	Vκ1-39Jκ5	Vκ3-20Jκ1	Vκ1-39Jκ5	Vκ3-20Jκ1
3-15	63	23	11	36.2	17.5
1-2	103	53	ND	51.1	-
3-23	83	60	23	72.0	27.5
3-33	15	77	ND	499.4	-
4-31	22	69	17	309.4	76.7
3-7	53	35	28	65.2	53.1
-	22	32	19	148.8	89.3
1-24	3	13	ND	455.2	-
3-33	1	47	ND	5266.7	-
3-33	58	37	ND	63.1	-
-	110	67	18	60.6	16.5
3-23	127	123	21	96.5	16.3
3-33	28	16	2	57.7	7.1
3-23	32	50	38	157.1	119.4
-	18	45	18	254.3	101.7
3-9	1	30	23	2508.3	1900.0
3-11	12	26	6	225.9	48.3
1-8	16	ND	13	-	81.8
3-33	54	81	10	150.7	19.1
-	34	9	ND	25.9	-
3-20	7	14	54	203.0	809.0
3-33	19	38	ND	200.5	-
3-11	48	ND	203	-	423.6
-	11	23	8	212.7	74.5
3-33	168	138	182	82.0	108.2
3-20	117	67	100	57.5	86.1
3-23	86	61	132	70.7	154.1
3-33	20	12	33	60.9	165.3
4-31	69	92	52	133.8	75.0
3-23	87	78	62	89.5	71.2
1-2	31	82	51	263.0	164.6
3-23	53	93	151	175.4	285.4
-	11	8	17	75.7	151.4
3-33	114	36	27	31.6	23.4
3-15	73	39	44	53.7	59.6
3-33	1	34	16	5600.0	2683.3
3-9	58	112	57	192.9	97.6
3-33	67	20	105	30.1	157.0
3-33	34	21	24	62.7	70.4
3-20	10	49	91	478.4	888.2
3-33	66	32	25	48.6	38.2

3-23	17	59	56	342.7	329.8
-	58	108	19	184.4	32.9
-	68	54	20	79.4	29.9
3-33	42	35	32	83.3	75.4
-	29	19	13	67.1	43.9
3-9	24	34	29	137.3	118.4
3-30/33	17	33	7	195.2	43.1
3-7	25	70	74	284.6	301.6
3-33	87	127	ND	145.1	-
6-1	28	56	ND	201.8	-
3-33	56	39	20	69.9	36.1
3-33	10	53	1	520.6	6.9
3-33	20	67	10	337.2	52.3
3-33	11	36	18	316.8	158.4
3-23	12	42	32	356.8	272.9
3-33	66	95	15	143.6	22.5
3-15	55	68	ND	123.1	-
-	32	68	3	210.9	10.6
1-8	28	48	ND	170.9	-
3-33	124	192	21	154.3	17.0
3-33	0	113	ND	56550.0	-
3-33	10	157	1	1505.8	12.5
3-33	6	86	15	1385.5	243.5
3-23	70	115	22	163.5	31.0
3-7	71	117	21	164.6	29.6
3-33	82	100	47	122.7	57.1
3-7	124	161	41	130.0	33.5

[00300] In a similar experiment, VELOCIMMUNE® mice were immunized with several different antigens and selected heavy chains of antigen specific human antibodies were tested for their ability to pair with different rearranged human germline light chains (as described above). The antigens used in this experiment included an enzyme involved in cholesterol homeostasis (Antigen A), a serum hormone involved in regulating glucose homeostasis (Antigen B), a growth factor that promotes angiogenesis (Antigen C) and a cell-surface receptor (Antigen D). Antigen specific antibodies were isolated from mice of each immunization group and the heavy chain and light chain variable regions were cloned and sequenced. From the sequence of the heavy and light chains, V gene usage was determined and selected heavy chains were paired with either their cognate light chain or a rearranged human germline V κ 1-39J κ 5 region. Each heavy/light chain pair was co-transfected in CHO-K1 cells and the presence of antibody in the supernatant was detected by anti-human IgG in an ELISA assay. Antibody titer (μ g/ml) was determined for each heavy chain/light chain pairing and titers with the different rearranged human germline light chains

were compared to the titers obtained with the parental antibody molecule (*i.e.*, heavy chain paired with cognate light chain) and percent of native titer was calculated (Table 2). V_H : Heavy chain variable gene. V_K : κ light chain variable gene. ND: no expression detected under current experimental conditions.

TABLE 2

Antigen	Antibody	V_H	V_K	Titer ($\mu\text{g/ml}$)			Percent of Native Titer
				V_H Alone	$V_H + V_K$	$V_H + V_{K1-39J_{K5}}$	
A	320	1-18	2-30	0.3	3.1	2.0	66
	321	2-5	2-28	0.4	0.4	1.9	448
	334	2-5	2-28	0.4	2.7	2.0	73
	313	3-13	3-15	0.5	0.7	4.5	670
	316	3-23	4-1	0.3	0.2	4.1	2174
	315	3-30	4-1	0.3	0.2	3.2	1327
	318	4-59	1-17	0.3	4.6	4.0	86
B	257	3-13	1-5	0.4	3.1	3.2	104
	283	3-13	1-5	0.4	5.4	3.7	69
	637	3-13	1-5	0.4	4.3	3.0	70
	638	3-13	1-5	0.4	4.1	3.3	82
	624	3-23	1-17	0.3	5.0	3.9	79
	284	3-30	1-17	0.3	4.6	3.4	75
	653	3-33	1-17	0.3	4.3	0.3	7
	268	4-34	1-27	0.3	5.5	3.8	69
	633	4-34	1-27	0.6	6.9	3.0	44
C	730	3-7	1-5	0.3	1.1	2.8	249
	728	3-7	1-5	0.3	2.0	3.2	157
	691	3-9	3-20	0.3	2.8	3.1	109
	749	3-33	3-15	0.3	3.8	2.3	62
	750	3-33	1-16	0.3	3.0	2.8	92
	724	3-33	1-17	0.3	2.3	3.4	151
	706	3-33	1-16	0.3	3.6	3.0	84
	744	1-18	1-12	0.4	5.1	3.0	59
	696	3-11	1-16	0.4	3.0	2.9	97
	685	3-13	3-20	0.3	0.5	3.4	734
	732	3-15	1-17	0.3	4.5	3.2	72
	694	3-15	1-5	0.4	5.2	2.9	55
	743	3-23	1-12	0.3	3.2	0.3	10
	742	3-23	2-28	0.4	4.2	3.1	74
	693	3-23	1-12	0.5	4.2	4.0	94
D	136	3-23	2-28	0.4	5.0	2.7	55
	155	3-30	1-16	0.4	1.0	2.2	221
	163	3-30	1-16	0.3	0.6	3.0	506
	171	3-30	1-16	0.3	1.0	2.8	295

	145	3-43	1-5	0.4	4.4	2.9	65
	49	3-48	3-11	0.3	1.7	2.6	155
	51	3-48	1-39	0.1	1.9	0.1	4
	159	3-7	6-21	0.4	3.9	3.6	92
	169	3-7	6-21	0.3	1.3	3.1	235
	134	3-9	1-5	0.4	5.0	2.9	58
	141	4-31	1-33	2.4	4.2	2.6	63
	142	4-31	1-33	0.4	4.2	2.8	67

[00301] The results obtained from these experiments demonstrate that somatically mutated, high affinity heavy chains from different gene families are able to pair with rearranged human germline $V_{\kappa 1-39J_{\kappa 5}}$ and $V_{\kappa 3-20J_{\kappa 1}}$ regions and be secreted from the cell as a normal antibody molecule. As shown in Table 1, antibody titer was increased for about 61% (42 of 69) heavy chains when paired with the rearranged human $V_{\kappa 1-39J_{\kappa 5}}$ light chain and about 29% (20 of 69) heavy chains when paired with the rearranged human $V_{\kappa 3-20J_{\kappa 1}}$ light chain as compared to the cognate light chain of the parental antibody. For about 20% (14 of 69) of the heavy chains, both rearranged human germline light chains conferred an increase in expression as compared to the cognate light chain of the parental antibody. As shown in Table 2, the rearranged human germline $V_{\kappa 1-39J_{\kappa 5}}$ region conferred an increase in expression of several heavy chains specific for a range of different classes of antigens as compared to the cognate light chain for the parental antibodies. Antibody titer was increased by more than two-fold for about 35% (15/43) of the heavy chains as compared to the cognate light chain of the parental antibodies. For two heavy chains (315 and 316), the increase was greater than ten-fold as compared to the parental antibody. Within all the heavy chains that showed increase expression relative to the cognate light chain of the parental antibody, family three (V_{H3}) heavy chains are over represented in comparison to other heavy chain variable region gene families. This demonstrates a favorable relationship of human V_{H3} heavy chains to pair with rearranged human germline $V_{\kappa 1-39J_{\kappa 5}}$ and $V_{\kappa 3-20J_{\kappa 1}}$ light chains.

Example 2. Generation of a Rearranged Human Germline Light Chain Locus

[00302] Various rearranged human germline light chain targeting vectors were made using VELOCIGENE® technology (see, e.g., US Pat. No. 6,586,251 and Valenzuela *et al.* (2003) High-throughput engineering of the mouse genome coupled with high-resolution expression analysis, *Nature Biotech.* 21(6): 652-659) to modify mouse genomic Bacterial Artificial Chromosome (BAC) clones 302g12 and 254m04 (Invitrogen). Using these two BAC clones, genomic constructs were engineered to contain a single rearranged human germline

light chain region and inserted into an endogenous κ light chain locus that was previously modified to delete the endogenous κ variable and joining gene segments.

[00303] Construction of Rearranged Human Germline Light Chain Targeting

Vectors. Three different rearranged human germline light chain regions were made using standard molecular biology techniques recognized in the art. The human variable gene segments used for constructing these three regions included rearranged human $V_{\kappa 1-39}J_{\kappa 5}$ sequence, a rearranged human $V_{\kappa 3-20}J_{\kappa 1}$ sequence and a rearranged human $V_{preB}J_{\lambda 5}$ sequence.

[00304] A DNA segment containing exon 1 (encoding the leader peptide) and intron 1 of the mouse $V_{\kappa 3-7}$ gene was made by de novo DNA synthesis (Integrated DNA Technologies). Part of the 5' untranslated region up to a naturally occurring *B*lpi restriction enzyme site was included. Exons of human $V_{\kappa 1-39}$ and $V_{\kappa 3-20}$ genes were PCR amplified from human genomic BAC libraries. The forward primers had a 5' extension containing the splice acceptor site of intron 1 of the mouse $V_{\kappa 3-7}$ gene. The reverse primer used for PCR of the human $V_{\kappa 1-39}$ sequence included an extension encoding human $J_{\kappa 5}$, whereas the reverse primer used for PCR of the human $V_{\kappa 3-20}$ sequence included an extension encoding human $J_{\kappa 1}$. The human $V_{preB}J_{\lambda 5}$ sequence was made by de novo DNA synthesis (Integrated DNA Technologies). A portion of the human $J_{\kappa}-C_{\kappa}$ intron including the splice donor site was PCR amplified from plasmid pBS-296-HA18-PI-SceI. The forward PCR primer included an extension encoding part of either a human $J_{\kappa 5}$, $J_{\kappa 1}$, or $J_{\lambda 5}$ sequence. The reverse primer included a PI-SceI site, which was previously engineered into the intron.

[00305] The mouse $V_{\kappa 3-7}$ exon1/intron 1, human variable light chain exons, and human $J_{\kappa}-C_{\kappa}$ intron fragments were sewn together by overlap extension PCR, digested with *B*lpi and PI-SceI, and ligated into plasmid pBS-296-HA18-PI-SceI, which contained the promoter from the human $V_{\kappa 3-15}$ variable gene segment. A loxed hygromycin cassette within plasmid pBS-296-HA18-PI-SceI was replaced with a FRTed hygromycin cassette flanked by *Not*I and *As*cI sites. The *Not*I/PI-SceI fragment of this plasmid was ligated into modified mouse BAC 254m04, which contained part of the mouse $J_{\kappa}-C_{\kappa}$ intron, the mouse C_{κ} exon, and about 75 kb of genomic sequence downstream of the mouse κ locus, which provided a 3' homology arm for homologous recombination in mouse ES cells. The *Not*I/*As*cI fragment of this BAC was then ligated into modified mouse BAC 302g12, which contained a FRTed neomycin cassette and about 23 kb of genomic sequence upstream of the endogenous κ locus for homologous recombination in mouse ES cells.

[00306] Rearranged Human Germline $V_{\kappa 1-39}J_{\kappa 5}$ Targeting Vector (FIG. 1).

Restriction enzyme sites were introduced at the 5' and 3' ends of an engineered light chain

insert for cloning into a targeting vector: an *Ascl* site at the 5' end and a *PI-SceI* site at the 3' end. Within the 5' *Ascl* site and the 3' *PI-SceI* site the targeting construct from 5' to 3' included a 5' homology arm containing sequence 5' to the endogenous mouse κ light chain locus obtained from mouse BAC clone 302g12, a FRTed neomycin resistance gene, a genomic sequence including the human $V_{\kappa 3-15}$ promoter, a leader sequence of the mouse $V_{\kappa 3-7}$ variable gene segment, an intron sequence of the mouse $V_{\kappa 3-7}$ variable gene segment, an open reading frame of a rearranged human germline $V_{\kappa 1-39J_{\kappa 5}}$ region, a genomic sequence containing a portion of the human $J_{\kappa}-C_{\kappa}$ intron, and a 3' homology arm containing sequence 3' of the endogenous mouse $J_{\kappa 5}$ gene segment obtained from mouse BAC clone 254m04 (Figure 1, middle). Genes and/or sequences upstream of the endogenous mouse κ light chain locus and downstream of the most 3' J_{κ} gene segment (e.g., the endogenous 3' enhancer) were unmodified by the targeting construct (see Figure 1). The sequence of the engineered human $V_{\kappa 1-39J_{\kappa 5}}$ locus is shown in SEQ ID NO: 1.

[00307] Targeted insertion of the rearranged human germline $V_{\kappa 1-39J_{\kappa 5}}$ region into BAC DNA was confirmed by polymerase chain reaction (PCR) using primers located at sequences within the rearranged human germline light chain region. Briefly, the intron sequence 3' to the mouse $V_{\kappa 3-7}$ leader sequence was confirmed with primers ULC-m1F (AGGTGAGGGT ACAGATAAGT GTTATGAG; SEQ ID NO: 2) and ULC-m1R (TGACAAATGC CCTAATTATA GTGATCA; SEQ ID NO: 3). The open reading frame of the rearranged human germline $V_{\kappa 1-39J_{\kappa 5}}$ region was confirmed with primers 1633-h2F (GGGCAAGTCA GAGCATTAGC A; SEQ ID NO: 4) and 1633-h2R (TGCAAAGTGG ATGCAGCATA G; SEQ ID NO: 5). The neomycin cassette was confirmed with primers neoF (GGTGGAGAGG CTATTCGGC; SEQ ID NO: 6) and neoR (GAACACGGCG GCATCAG; SEQ ID NO: 7). Targeted BAC DNA was then used to electroporate mouse ES cells to create modified ES cells for generating chimeric mice that express a rearranged human germline $V_{\kappa 1-39J_{\kappa 5}}$ region.

[00308] Positive ES cell clones were confirmed by TAQMAN™ screening and karyotyping using probes specific for the engineered $V_{\kappa 1-39J_{\kappa 5}}$ light chain region inserted into the endogenous locus. Briefly, probe neoP (TGGGCACAAC AGACAATCGG CTG; SEQ ID NO: 8) which binds within the neomycin marker gene, probe ULC-m1P (CCATTATGAT GCTCCATGCC TCTCTGTTC; SEQ ID NO: 9) which binds within the intron sequence 3' to the mouse $V_{\kappa 3-7}$ leader sequence, and probe 1633h2P (ATCAGCAGAA ACCAGGGAAA GCCCCT; SEQ ID NO: 10) which binds within the rearranged human germline $V_{\kappa 1-39J_{\kappa 5}}$ open reading frame. Positive ES cell clones were then used to implant female mice to give rise to a litter of pups expressing the germline $V_{\kappa 1-39J_{\kappa 5}}$ light chain region.

[00309] Alternatively, ES cells bearing the rearranged human germline V κ 1-39J κ 5 light chain region are transfected with a construct that expresses FLP in order to remove the FRTed neomycin cassette introduced by the targeting construct. Optionally, the neomycin cassette is removed by breeding to mice that express FLP recombinase (e.g., US 6,774,279). Optionally, the neomycin cassette is retained in the mice.

[00310] Rearranged Human Germline V κ 3-20J κ 1 Targeting Vector (FIG. 2). In a similar fashion, an engineered light chain locus expressing a rearranged human germline V κ 3-20J κ 1 region was made using a targeting construct including, from 5' to 3', a 5' homology arm containing sequence 5' to the endogenous mouse κ light chain locus obtained from mouse BAC clone 302g12, a FRTed neomycin resistance gene, a genomic sequence including the human V κ 3-15 promoter, a leader sequence of the mouse V κ 3-7 variable gene segment, an intron sequence of the mouse V κ 3-7 variable gene segment, an open reading frame of a rearranged human germline V κ 3-20J κ 1 region, a genomic sequence containing a portion of the human J κ -C κ intron, and a 3' homology arm containing sequence 3' of the endogenous mouse J κ 5 gene segment obtained from mouse BAC clone 254m04 (Figure 2, middle). The sequence of the engineered human V κ 3-20J κ 1 locus is shown in SEQ ID NO: 11.

[00311] Targeted insertion of the rearranged human germline V κ 3-20J κ 1 region into BAC DNA was confirmed by polymerase chain reaction (PCR) using primers located at sequences within the rearranged human germline V κ 3-20J κ 1 light chain region. Briefly, the intron sequence 3' to the mouse V κ 3-7 leader sequence was confirmed with primers ULC-m1F (SEQ ID NO: 2) and ULC-m1R (SEQ ID NO: 3). The open reading frame of the rearranged human germline V κ 3-20J κ 1 region was confirmed with primers 1635-h2F (TCCAGGCACC CTGTCTTTG; SEQ ID NO: 12) and 1635-h2R (AAGTAGCTGC TGCTAACACT CTGACT; SEQ ID NO: 13). The neomycin cassette was confirmed with primers neoF (SEQ ID NO: 6) and neoR (SEQ ID NO: 7). Targeted BAC DNA was then used to electroporate mouse ES cells to create modified ES cells for generating chimeric mice that express the rearranged human germline V κ 3-20J κ 1 light chain.

[00312] Positive ES cell clones were confirmed by TAQMAN™ screening and karyotyping using probes specific for the engineered V κ 3-20J κ 1 light chain region inserted into the endogenous κ light chain locus. Briefly, probe neoP (SEQ ID NO: 8) which binds within the neomycin marker gene, probe ULC-m1P (SEQ ID NO: 9) which binds within the mouse V κ 3-7 leader sequence, and probe 1635h2P (AAAGAGCCAC CCTCTCCTGC AGGG; SEQ ID NO: 14) which binds within the human V κ 3-20J κ 1 open reading frame. Positive ES cell

clones were then used to implant female mice. A litter of pups expressing the human germline V κ 3-20J κ 1 light chain region.

[00313] Alternatively, ES cells bearing human germline V κ 3-20J κ 1 light chain region can be transfected with a construct that expresses FLP in order to remove the FRTed neomycin cassette introduced by the targeting construct. Optionally, the neomycin cassette may be removed by breeding to mice that express FLP recombinase (*e.g.*, US 6,774,279).

Optionally, the neomycin cassette is retained in the mice.

[00314] Rearranged Human Germline VpreBJ λ 5 Targeting Vector (FIG. 3). In a similar fashion, an engineered light chain locus expressing a rearranged human germline VpreBJ λ 5 region was made using a targeting construct including, from 5' to 3', a 5' homology arm containing sequence 5' to the endogenous mouse κ light chain locus obtained from mouse BAC clone 302g12, a FRTed neomycin resistance gene, a genomic sequence including the human V κ 3-15 promoter, a leader sequence of the mouse V κ 3-7 variable gene segment, an intron sequence of the mouse V κ 3-7 variable gene segment, an open reading frame of a rearranged human germline VpreBJ λ 5 region, a genomic sequence containing a portion of the human J κ -C κ intron, and a 3' homology arm containing sequence 3' of the endogenous mouse J κ 5 gene segment obtained from mouse BAC clone 254m04 (Figure 3, middle). The sequence of the engineered human VpreBJ λ 5 locus is shown in SEQ ID NO: 15.

[00315] Targeted insertion of the rearranged human germline VpreBJ λ 5 region into BAC DNA was confirmed by polymerase chain reaction (PCR) using primers located at sequences within the rearranged human germline VpreBJ λ 5 region light chain region. Briefly, the intron sequence 3' to the mouse V κ 3-7 leader sequence was confirmed with primers ULC-m1F (SEQ ID NO: 2) and ULC-m1R (SEQ ID NO: 3). The open reading frame of the rearranged human germline VpreBJ λ 5 region was confirmed with primers 1616-h1F (TGTCCTCGGC CCTTGGA; SEQ ID NO: 16) and 1616-h1R (CCGATGTCAT GGTTCGTTCCCT; SEQ ID NO: 17). The neomycin cassette was confirmed with primers neoF (SEQ ID NO: 6) and neoR (SEQ ID NO: 7). Targeted BAC DNA was then used to electroporate mouse ES cells to create modified ES cells for generating chimeric mice that express the rearranged human germline VpreBJ λ 5 light chain.

[00316] Positive ES cell clones are confirmed by TAQMAN™ screening and karyotyping using probes specific for the engineered VpreBJ λ 5 light chain region inserted into the endogenous κ light chain locus. Briefly, probe neoP (SEQ ID NO:8), which binds within the neomycin marker gene, probe ULC-m1P (SEQ ID NO: 9), which binds within the mouse IgV κ 3-7 leader sequence, and probe 1616h1P (ACAATCCGCC TCACCTGCAC CCT; SEQ

ID NO: 18) which binds within the human VpreBJ λ 5 open reading frame. Positive ES cell clones are then used to implant female mice to give rise to a litter of pups expressing a germline light chain region.

[00317] Alternatively, ES cells bearing the rearranged human germline VpreBJ λ 5 light chain region are transfected with a construct that expresses FLP in order to remove the FRTed neomycin cassette introduced by the targeting construct. Optionally, the neomycin cassette is removed by breeding to mice that express FLP recombinase (e.g., US 6,774,279). Optionally, the neomycin cassette is retained in the mice.

Example 3. Generation of Mice Expressing a Single Rearranged Human Light Chain

[00318] Targeted ES cells described above were used as donor ES cells and introduced into an 8-cell stage mouse embryo by the VELOCIMOUSE® method (see, e.g., US Pat. No. 7,294,754 and Poueymirou *et al.* (2007) F0 generation mice that are essentially fully derived from the donor gene-targeted ES cells allowing immediate phenotypic analyses Nature Biotech. 25(1): 91-99. VELOCIMICE® independently bearing an engineered human germline V κ 1-39J κ 5 light chain region, a V κ 3-20J κ 1 light chain region or a VpreBJ λ 5 light chain region are identified by genotyping using a modification of allele assay (Valenzuela *et al.*, *supra*) that detects the presence of the unique rearranged human germline light chain region.

[00319] Pups are genotyped and a pup heterozygous or homozygous for the unique rearranged human germline light chain region are selected for characterizing expression of the rearranged human germline light chain region.

[00320] Flow Cytometry. Expression of the rearranged human light chain region in the normal antibody repertoire of common light chain mice was validated by analysis of immunoglobulin κ and λ expression in splenocytes and peripheral blood of common light chain mice. Cell suspensions from harvested spleens and peripheral blood of wild type (n=5), V κ 1-39J κ 5 common light chain heterozygote (n=3), V κ 1-39J κ 5 common light chain homozygote (n=3), V κ 3-20J κ 1 common light chain heterozygote (n=2), and V κ 3-20J κ 1 common light chain homozygote (n=2) mice were made using standard methods and stained with CD19⁺, Ig λ ⁺ and Ig κ ⁺ using fluorescently labeled antibodies (BD Pharmigen).

[00321] Briefly, 1x10⁶ cells were incubated with anti-mouse CD16/CD32 (clone 2.4G2, BD Pharmigen) on ice for 10 minutes, followed by labeling with the following antibody cocktail for 30 minutes on ice: APC conjugated anti-mouse CD19 (clone 1D3, BD Pharmigen), PerCP-Cy5.5 conjugated anti-mouse CD3 (clone 17A2, BioLegend), FITC conjugated anti-mouse Ig κ (clone 187.1, BD Pharmigen), PE conjugated anti-mouse Ig λ (clone RML-42, BioLegend). Following staining, cells were washed and fixed in 2% formaldehyde. Data

acquisition was performed on an LSRII flow cytometer and analyzed with FlowJo. Gating: total B cells (CD19⁺CD3⁻), Igκ⁺ B cells (Igκ⁺Igλ⁻CD19⁺CD3⁻), Igλ⁺ B cells (Igκ⁻Igλ⁺CD19⁺CD3⁻). Data gathered from blood and splenocyte samples demonstrated similar results. Table 3 sets forth the percent positive CD19⁺ B cells from peripheral blood of one representative mouse from each group that are Igλ⁺, Igκ⁺, or Igλ⁺Igκ⁺. Percent of CD19⁺ B cells in peripheral blood from wild type (WT) and mice homozygous for either the Vκ1-39Jκ5 or Vκ3-20Jκ1 common light chain are shown in FIG. 4.

TABLE 3

Mouse	CD19 ⁺ B cells		
	Igλ ⁺	Igκ ⁺	Igλ ⁺ Igκ ⁺
Wild type	4.8	93	0.53
Vκ1-39Jκ5	1.4	93	2.6
Vκ3-20Jκ1	4.2	88	6

[00322] Common Light Chain Expression. Expression of each common light chain (Vκ1-39Jκ5 and Vκ3-20Jκ1) was analyzed in heterozygous and homozygous mice using a quantitative PCR assay (e.g. TAQMAN™).

[00323] Briefly, CD19⁺ B cells were purified from the spleens of wild type, mice homozygous for a replacement of the mouse heavy chain and κ light chain variable region loci with corresponding human heavy chain and κ light chain variable region loci (Hκ), as well as mice homozygous and heterozygous for each rearranged human light chain region (Vκ1-39Jκ5 or Vκ3-20Jκ1) using mouse CD19 Microbeads (Miltenyi Biotec) according to manufacturer's specifications. Total RNA was purified from CD19⁺ B cells using RNeasy Mini kit (Qiagen) according to manufacturer's specifications and genomic RNA was removed using an RNase-free DNase on-column treatment (Qiagen). 200 ng mRNA was reverse-transcribed into cDNA using the First Stand cDNA Synthesis kit (Invitrogen) and the resulting cDNA was amplified with the Taqman Universal PCR Master Mix (Applied Biosystems). All reactions were performed using the ABI 7900 Sequence Detection System (Applied Biosystems) using primers and Taqman MGB probes spanning (1) the Vκ-Jκ junction for both common light chains, (2) the Vκ gene alone (i.e. Vκ1-39 and Vκ3-20), and (3) the mouse Cκ region. Table 4 sets forth the sequences of the primers and probes employed for this assay. Relative expression was normalized to expression of the mouse Cκ region. Results are shown in FIG. 5A, 5B and 5C.

TABLE 4

Region	Primer/Probe Description (5'-3')	SEQ ID NOs:
V κ 1-39J κ 5 Junction	(Sense) AGCAGTCTGC AACCTGAAGA TTT	19
	(Anti-sense) GTTTAATCTC CAGTCGTGTC CCTT	20
	(Probe) CCTCCGATCA CCTTC	21
V κ 1-39	(Sense) AAACCAGGGA AAGCCCCTAA	22
	(Anti-sense) ATGGGACCCC ACTTTGCA	23
	(Probe) CTCCTGATCT ATGCTGCAT	24
V κ 3-20J κ 1 Junction	(Sense) CAGCAGACTG GAGCCTGAAG A	25
	(Anti-sense) TGATTTCCAC CTTGGTCCCT T	26
	(Probe) TAGCTCACCT TGGACGTT	27
V κ 3-20	(Sense) CTCCTCATCT ATGGTGCATC CA	28
	(Anti-sense) GACCCACTGC CACTGAACCT	29
	(Probe) CCACTGGCAT CCC	30
Mouse C κ	(Sense) TGAGCAGCAC CCTCACGTT	31
	(Anti-sense) GTGGCCTCAC AGGTATAGCT GTT	32
	(Probe) ACCAAGGACG AGTATGAA	33

[00324] Antigen Specific Common Light Chain Antibodies. Common light chain mice bearing either a V κ 1-39J κ 5 or V κ 3-20J κ 1 common light chain at the endogenous mouse κ light chain locus were immunized with β -galactosidase and antibody titer was measured.

[00325] Briefly, β -galactosidase (Sigma) was emulsified in titermax adjuvant (Sigma), as per manufacturer's directions. Wild type (n=7), V κ 1-39J κ 5 common light chain homozygotes (n=2) and V κ 3-20J κ 1 common light chain homozygotes (n=5) were immunized by subcutaneous injection with 100 μ g β -galactosidase/Titermax. Mice were boosted by subcutaneous injection two times, 3 weeks apart, with 50 μ g β -galactosidase/Titermax. After the second boost, blood was collected from anaesthetized mice using a retro-orbital bleed into serum separator tubes (BD Biosciences) as per manufacturer's directions. To measure anti- β -galactosidase IgM or IgG antibodies, ELISA plates (Nunc) were coated with 1 μ g/mL β -galactosidase overnight at 4°C. Excess antigen was washed off before blocking with PBS with 1% BSA for one hour at room temperature. Serial dilutions of serum were added to the plates and incubated for one hour at room temperature before washing. Plates were then incubated with HRP conjugated anti-IgM (Southern Biotech) or anti-IgG (Southern Biotech) for one hour at room temperature. Following another wash, plates were developed with TMB substrate (BD Biosciences). Reactions were stopped with 1N sulfuric acid and OD₄₅₀ was read using a Victor X5 Plate Reader (Perkin Elmer). Data was analyzed with GraphPad Prism and signal was calculated as the dilution of serum that is two times above background. Results are shown in FIG. 6A and 6B.

[00326] As shown in this Example, the ratio of κ/λ B cells in both the splenic and peripheral compartments of $V_{\kappa}1-39J_{\kappa}5$ and $V_{\kappa}3-20J_{\kappa}1$ common light chain mice demonstrated a near wild type pattern (Table 3 and FIG. 4). $V_{preBJ}\lambda 5$ common light chain mice, however, demonstrated fewer peripheral B cells, of which about 1-2% express the engineered human light chain region (data not shown). The expression levels of the $V_{\kappa}1-39J_{\kappa}5$ and $V_{\kappa}3-20J_{\kappa}1$ rearranged human light chain regions from the endogenous κ light chain locus were elevated in comparison to an endogenous κ light chain locus containing a complete replacement of mouse V_{κ} and J_{κ} gene segments with human V_{κ} and J_{κ} gene segments (FIG. 5A, 5B and 5C). The expression levels of the $V_{preBJ}\lambda 5$ rearranged human light chain region demonstrated similar high expression from the endogenous κ light chain locus in both heterozygous and homozygous mice (data not shown). This demonstrates that in direct competition with the mouse λ , κ , or both endogenous light chain loci, a single rearranged human V_L/J_L sequence can yield better than wild type level expression from the endogenous κ light chain locus and give rise to normal splenic and blood B cell frequency. Further, the presence of an engineered κ light chain locus having either a human $V_{\kappa}1-39J_{\kappa}5$ or human $V_{\kappa}3-20J_{\kappa}1$ sequence was well tolerated by the mice and appear to function in wild type fashion by representing a substantial portion of the light chain repertoire in the humoral component of the immune response (FIG 6A and 6B).

Example 4. Breeding of Mice Expressing a Single Rearranged Human Germline Light Chain

[00327] This Example describes several other genetically modified mouse strains that can be bred to any one of the common light chain mice described herein to create multiple genetically modified mouse strains harboring multiple genetically modified immunoglobulin loci.

[00328] Endogenous Ig λ Knockout (KO). To optimize the usage of the engineered light chain locus, mice bearing one of the rearranged human germline light chain regions are bred to another mouse containing a deletion in the endogenous λ light chain locus. In this manner, the progeny obtained will express, as their only light chain, the rearranged human germline light chain region as described in Example 2. Breeding is performed by standard techniques recognized in the art and, alternatively, by a commercial breeder (e.g., The Jackson Laboratory). Mouse strains bearing an engineered light chain locus and a deletion of the endogenous λ light chain locus are screened for presence of the unique light chain region and absence of endogenous mouse λ light chains.

[00329] Humanized Endogenous Heavy Chain Locus. Mice bearing an engineered human germline light chain locus are bred with mice that contain a replacement of the

endogenous mouse heavy chain variable gene locus with the human heavy chain variable gene locus (see US 6,596,541; the VELOCIMMUNE® mouse, Regeneron Pharmaceuticals, Inc.). The VELOCIMMUNE® mouse comprises a genome comprising human heavy chain variable regions operably linked to endogenous mouse constant region loci such that the mouse produces antibodies comprising a human heavy chain variable region and a mouse heavy chain constant region in response to antigenic stimulation. The DNA encoding the variable regions of the heavy chains of the antibodies is isolated and operably linked to DNA encoding the human heavy chain constant regions. The DNA is then expressed in a cell capable of expressing the fully human heavy chain of the antibody.

[00330] Mice bearing a replacement of the endogenous mouse V_H locus with the human V_H locus and a single rearranged human germline V_L region at the endogenous κ light chain locus are obtained. Reverse chimeric antibodies containing somatically mutated heavy chains (human V_H and mouse C_H) with a single human light chain (human V_L and mouse C_L) are obtained upon immunization with an antigen of interest. V_H and V_L nucleotide sequences of B cells expressing the antibodies are identified and fully human antibodies are made by fusion the V_H and V_L nucleotide sequences to human C_H and C_L nucleotide sequences in a suitable expression system.

Example 5. Generation of Antibodies from Mice Expressing Human Heavy Chains and a Rearranged Human Germline Light Chain Region

[00331] After breeding mice that contain the engineered human light chain region to various desired strains containing modifications and deletions of other endogenous Ig loci (as described in Example 4), selected mice can be immunized with an antigen of interest.

[00332] Generally, a VELOCIMMUNE® mouse containing one of the single rearranged human germline light chain regions is challenged with an antigen, and lymphatic cells (such as B-cells) are recovered from serum of the animals. The lymphatic cells are fused with a myeloma cell line to prepare immortal hybridoma cell lines, and such hybridoma cell lines are screened and selected to identify hybridoma cell lines that produce antibodies containing human heavy chain variables and a rearranged human germline light chains which are specific to the antigen used for immunization. DNA encoding the variable regions of the heavy chains and the light chain are isolated and linked to desirable isotypic constant regions of the heavy chain and light chain. Due to the presence of the endogenous mouse sequences and any additional cis-acting elements present in the endogenous locus, the single light chain of each antibody may be somatically mutated. This adds additional diversity to the antigen-specific repertoire comprising a single light chain and diverse heavy chain sequences. The resulting cloned antibody sequences are subsequently expressed in a cell, such as a CHO cell. Alternatively, DNA encoding the antigen-specific chimeric

antibodies or the variable domains of the light and heavy chains is identified directly from antigen-specific lymphocytes.

[00333] Initially, high affinity chimeric antibodies are isolated having a human variable region and a mouse constant region. As described above, the antibodies are characterized and selected for desirable characteristics, including affinity, selectivity, epitope, *etc.* The mouse constant regions are replaced with a desired human constant region to generate the fully human antibody containing a somatically mutated human heavy chain and a single light chain derived from a rearranged human germline light chain region of the invention. Suitable human constant regions include, for example wild type or modified IgG1 or IgG4.

[00334] Separate cohorts of VELOCIMMUNE® mice containing a replacement of the endogenous mouse heavy chain locus with human V_H, D_H, and J_H gene segments and a replacement of the endogenous mouse κ light chain locus with either the engineered germline V_κ1-39J_κ5 human light chain region or the engineered germline V_κ3-20J_κ1 human light chain region (described above) were immunized with a human cell-surface receptor protein (Antigen E). Antigen E is administered directly onto the hind footpad of mice with six consecutive injections every 3-4 days. Two to three micrograms of Antigen E are mixed with 10 μg of CpG oligonucleotide (Cat # tlr1-modn - ODN1826 oligonucleotide; InVivogen, San Diego, CA) and 25 μg of Adju-Phos (Aluminum phosphate gel adjuvant, Cat# H-71639-250; Brenntag Biosector, Frederikssund, Denmark) prior to injection. A total of six injections are given prior to the final antigen recall, which is given 3-5 days prior to sacrifice. Bleeds after the 4th and 6th injection are collected and the antibody immune response is monitored by a standard antigen-specific immunoassay.

[00335] When a desired immune response is achieved splenocytes are harvested and fused with mouse myeloma cells to preserve their viability and form hybridoma cell lines. The hybridoma cell lines are screened and selected to identify cell lines that produce Antigen E-specific common light chain antibodies. Using this technique several anti-Antigen E-specific common light chain antibodies (*i.e.*, antibodies possessing human heavy chain variable domains, the same human light chain variable domain, and mouse constant domains) are obtained.

[00336] Alternatively, anti-Antigen E common light chain antibodies are isolated directly from antigen-positive B cells without fusion to myeloma cells, as described in U.S. 2007/0280945A1, herein specifically incorporated by reference in its entirety. Using this method, several fully human anti-Antigen E common light chain antibodies (*i.e.*, antibodies possessing human heavy chain variable domains, either an engineered human V_κ1-39J_κ5 light chain or an engineered human V_κ3-20J_κ1 light chain region, and human constant domains) were obtained.

[00337] The biological properties of the exemplary anti-Antigen E common light chain antibodies generated in accordance with the methods of this Example are described in detail in the sections set forth below.

Example 6. Heavy Chain Gene Segment Usage in Antigen-Specific Common Light Chain Antibodies

[00338] To analyze the structure of the human anti-Antigen E common light chain antibodies produced, nucleic acids encoding heavy chain antibody variable regions were cloned and sequenced. From the nucleic acid sequences and predicted amino acid sequences of the antibodies, gene usage was identified for the heavy chain variable region (HCVR) of selected common light chain antibodies obtained from immunized VELOCIMMUNE® mice containing either the engineered human V_κ1-39J_κ5 light chain or engineered human V_κ3-20J_κ1 light chain region. Results are shown in Tables 5 and 6, which demonstrate that mice according to the invention generate antigen-specific common light chain antibodies from a variety of human heavy chain gene segments, due to a variety of rearrangements, when employing either a mouse that expresses a light chain from only a human V_κ1-39- or a human V_κ3-20-derived light chain. Human V_H gene segments of the 2, 3, 4, and 5 families rearranged with a variety of human D_H segments and human J_H segments to yield antigen-specific antibodies.

TABLE 5

V _κ 1-39J _κ 5 Common Light Chain Antibodies							
Antibody	HCVR			Antibody	HCVR		
	V _H	D _H	J _H		V _H	D _H	J _H
2952	2-5	6-6	1	6030	3-30	6-6	5
5978	2-5	6-6	1	6032	3-30	6-6	5
5981	2-5	3-22	1	2985	3-30	6-13	4
6027	3-13	6-6	5	2997	3-30	6-13	4
3022	3-23	3-10	4	3011	3-30	6-13	4
3028	3-23	3-3	4	3047	3-30	6-13	4
5999	3-23	6-6	4	5982	3-30	6-13	4
6009	3-23	2-8	4	6002	3-30	6-13	4
6011	3-23	7-27	4	6003	3-30	6-13	4
5980	3-30	1-1	4	6012	3-30	6-13	4
3014	3-30	1-7	4	6013	3-30	6-13	4
3015	3-30	1-7	4	6014	3-30	6-13	4
3023	3-30	1-7	4	6015	3-30	6-13	4
3024	3-30	1-7	4	6016	3-30	6-13	4

3032	3-30	1-7	4
6024	3-30	1-7	4
6025	3-30	1-7	4
6031	3-30	1-7	4
6007	3-30	3-3	4
2982	3-30	3-22	5
6001	3-30	3-22	5
6005	3-30	3-22	5
6035	3-30	5-5	2
3013	3-30	5-12	4
3042	3-30	5-12	4
2955	3-30	6-6	1
3043	3-30	6-6	3
3018	3-30	6-6	4
2949	3-30	6-6	5
2950	3-30	6-6	5
2954	3-30	6-6	5
2978	3-30	6-6	5
3016	3-30	6-6	5
3017	3-30	6-6	5
3033	3-30	6-6	5
3041	3-30	6-6	5
5979	3-30	6-6	5
5998	3-30	6-6	5
6004	3-30	6-6	5
6010	3-30	6-6	5
6019	3-30	6-6	5
6021	3-30	6-6	5
6022	3-30	6-6	5
6023	3-30	6-6	5

6017	3-30	6-13	4
6020	3-30	6-13	4
6034	3-30	6-13	4
2948	3-30	7-27	4
2987	3-30	7-27	4
2996	3-30	7-27	4
3005	3-30	7-27	4
3012	3-30	7-27	4
3020	3-30	7-27	4
3021	3-30	7-27	4
3025	3-30	7-27	4
3030	3-30	7-27	4
3036	3-30	7-27	4
5997	3-30	7-27	4
6033	3-30	7-27	4
3004	3-30	7-27	5
6028	3-30	7-27	6
3010	4-59	3-16	3
3019	4-59	3-16	3
6018	4-59	3-16	3
6026	4-59	3-16	3
6029	4-59	3-16	3
6036	4-59	3-16	3
6037	4-59	3-16	3
2964	4-59	3-22	3
3027	4-59	3-16	4
3046	5-51	5-5	3
6000	1-69	6-13	4
6006	1-69	6-6	5
6008	1-69	6-13	4

TABLE 6

V _κ 3-20J _κ 1 Common Light Chain Antibodies							
Antibody	HCVR			Antibody	HCVR		
	V _H	D _H	J _H		V _H	D _H	J _H
5989	3-30	3-3	3	5992	4-39	1-26	3
5994	3-33	1-7	4	2975	5-51	6-13	5
5985	3-33	2-15	4	2972	5-51	3-16	6
5987	3-33	2-15	4	5986	5-51	3-16	6
5995	3-33	2-15	4	5993	5-51	3-16	6
2968	4-39	1-26	3	5996	5-51	3-16	6
5988	4-39	1-26	3	5984	3-53	1-1	4
5990	4-39	1-26	3				

Example 7. Determination of Blocking Ability of Antigen-Specific Common Light Chain Antibodies by LUMINEX™ Assay

[00339] Ninety-eight human common light chain antibodies raised against Antigen E were tested for their ability to block binding of Antigen E's natural ligand (Ligand Y) to Antigen E in a bead-based assay.

[00340] The extracellular domain (ECD) of Antigen E was conjugated to two myc epitope tags and a 6X histidine tag (Antigen E-mmH) and amine-coupled to carboxylated microspheres at a concentration of 20 µg/mL in MES buffer. The mixture was incubated for two hours at room temperature followed by bead deactivation with 1M Tris pH 8.0 followed by washing in PBS with 0.05% (v/v) Tween-20. The beads were then blocked with PBS (Irvine Scientific, Santa Ana, CA) containing 2% (w/v) BSA (Sigma-Aldrich Corp., St. Louis, MO). In a 96-well filter plate, supernatants containing Antigen E-specific common light chain antibodies were diluted 1:15 in buffer. A negative control containing a mock supernatant with the same media components as for the antibody supernatant was prepared. Antigen E-labeled beads were added to the supernatants and incubated overnight at 4°C. Biotinylated-Ligand Y protein was added to a final concentration of 0.06 nM and incubated for two hours at room temperature. Detection of biotinylated-Ligand Y bound to Antigen E-myc-myc-6His labeled beads was determined with R-Phycoerythrin conjugated to Streptavidin (Moss Inc, Pasadena, MD) followed by measurement in a LUMINEX™ flow cytometry-based analyzer. Background Mean Fluorescence Intensity (MFI) of a sample without Ligand Y was subtracted from all samples. Percent blocking was calculated by division of the background-subtracted MFI of each sample by the adjusted negative control value, multiplying by 100 and subtracting the resulting value from 100.

[00341] In a similar experiment, the same 98 human common light chain antibodies raised against Antigen E were tested for their ability to block binding of Antigen E to Ligand Y-labeled beads.

[00342] Briefly, Ligand Y was amine-coupled to carboxylated microspheres at a concentration of 20 µg/mL diluted in MES buffer. The mixture and incubated two hours at room temperature followed by deactivation of beads with 1M Tris pH 8 then washing in PBS with 0.05% (v/v) Tween-20. The beads were then blocked with PBS (Irvine Scientific, Santa Ana, CA) containing 2% (w/v) BSA (Sigma-Aldrich Corp., St. Louis, MO). In a 96-well filter plate, supernatants containing Antigen E-specific common light chain antibodies were diluted 1:15 in buffer. A negative control containing a mock supernatant with the same media components as for the antibody supernatant was prepared. A biotinylated-Antigen E-mmH was added to a final concentration of 0.42 nM and incubated overnight at 4°C. Ligand Y-labeled beads were then added to the antibody/Antigen E mixture and incubated for two hours at room temperature. Detection of biotinylated-Antigen E-mmH bound to Ligand Y-beads was determined with R-Phycoerythrin conjugated to Streptavidin (Moss Inc, Pasadena, MD) followed by measurement in a LUMINEX™ flow cytometry-based analyzer. Background Mean Fluorescence Intensity (MFI) of a sample without Antigen E was subtracted from all samples. Percent blocking was calculated by division of the background-subtracted MFI of each sample by the adjusted negative control value, multiplying by 100 and subtracting the resulting value from 100.

[00343] Tables 7 and 8 show the percent blocking for all 98 anti-Antigen E common light chain antibodies tested in both LUMINEX™ assays. ND: not determined under current experimental conditions.

TABLE 7

Vκ1-39Jκ5 Common Light Chain Antibodies		
Antibody	% Blocking of Antigen E-Labeled Beads	% Blocking of Antigen E In Solution
2948	81.1	47.8
2948G	38.6	ND
2949	97.6	78.8
2949G	97.1	73.7
2950	96.2	81.9
2950G	89.8	31.4
2952	96.1	74.3
2952G	93.5	39.9
2954	93.7	70.1

2954G	91.7	30.1
2955	75.8	30.0
2955G	71.8	ND
2964	92.1	31.4
2964G	94.6	43.0
2978	98.0	95.1
2978G	13.9	94.1
2982	92.8	78.5
2982G	41.9	52.4
2985	39.5	31.2
2985G	2.0	5.0
2987	81.7	67.8
2987G	26.6	29.3
2996	87.3	55.3
2996G	95.9	38.4
2997	93.4	70.6
2997G	9.7	7.5
3004	79.0	48.4
3004G	60.3	40.7
3005	97.4	93.5
3005G	77.5	75.6
3010	98.0	82.6
3010G	97.9	81.0
3011	87.4	42.8
3011G	83.5	41.7
3012	91.0	60.8
3012G	52.4	16.8
3013	80.3	65.8
3013G	17.5	15.4
3014	63.4	20.7
3014G	74.4	28.5
3015	89.1	55.7
3015G	58.8	17.3
3016	97.1	81.6
3016G	93.1	66.4
3017	94.8	70.2
3017G	87.9	40.8
3018	85.4	54.0
3018G	26.1	12.7
3019	99.3	92.4
3019G	99.3	88.1
3020	96.7	90.3
3020G	85.2	41.5
3021	74.5	26.1
3021G	81.1	27.4
3022	65.2	17.6

3022G	67.2	9.1
3023	71.4	28.5
3023G	73.8	29.7
3024	73.9	32.6
3024G	89.0	10.0
3025	70.7	15.6
3025G	76.7	24.3
3027	96.2	61.6
3027G	98.6	75.3
3028	92.4	29.0
3028G	87.3	28.8
3030	6.0	10.6
3030G	41.3	14.2
3032	76.5	31.4
3032G	17.7	11.0
3033	98.2	86.1
3033G	93.6	64.0
3036	74.7	32.7
3036G	90.1	51.2
3041	95.3	75.9
3041G	92.4	51.6
3042	88.1	73.3
3042G	60.9	25.2
3043	90.8	65.8
3043G	92.8	60.3

TABLE 8

Vκ3-20Jκ1
Common Light Chain Antibodies

Antibody	% Blocking of Antigen E-Labeled Beads	% Blocking of Antigen E In Solution
2968	97.1	73.3
2968G	67.1	14.6
2969	51.7	20.3
2969G	37.2	16.5
2970	92.2	34.2
2970G	92.7	27.2
2971	23.4	11.6
2971G	18.8	18.9
2972	67.1	38.8
2972G	64.5	39.2
2973	77.7	27.0
2973G	51.1	20.7
2974	57.8	12.4
2974G	69.9	17.6

2975	49.4	18.2
2975G	32.0	19.5
2976	1.0	1.0
2976G	50.4	20.4

[00344] In the first LUMINEX™ experiment described above, 80 common light chain antibodies containing the V κ 1-39J κ 5 engineered light chain were tested for their ability to block Ligand Y binding to Antigen E-labeled beads. Of these 80 common light chain antibodies, 68 demonstrated >50% blocking, while 12 demonstrated <50% blocking (6 at 25-50% blocking and 6 at <25% blocking). For the 18 common light chain antibodies containing the V κ 3-20J κ 1 engineered light chain, 12 demonstrated >50% blocking, while 6 demonstrated <50% blocking (3 at 25-50% blocking and 3 at <25% blocking) of Ligand Y binding to Antigen E-labeled beads.

[00345] In the second LUMINEX™ experiment described above, the same 80 common light chain antibodies containing the V κ 1-39J κ 5 engineered light chain were tested for their ability to block binding of Antigen E to Ligand Y-labeled beads. Of these 80 common light chain antibodies, 36 demonstrated >50% blocking, while 44 demonstrated <50% blocking (27 at 25-50% blocking and 17 at <25% blocking). For the 18 common light chain antibodies containing the V κ 3-20J κ 1 engineered light chain, 1 demonstrated >50% blocking, while 17 demonstrated <50% blocking (5 at 25-50% blocking and 12 at <25% blocking) of Antigen E binding to Ligand Y-labeled beads.

[00346] The data of Tables 7 and 8 establish that the rearrangements described in Tables 5 and 6 generated anti-Antigen E-specific common light chain antibodies that blocked binding of Ligand Y to its cognate receptor Antigen E with varying degrees of efficacy, which is consistent with the anti-Antigen E common light chain antibodies of Tables 5 and 6 comprising antibodies with overlapping and non-overlapping epitope specificity with respect to Antigen E.

Example 8. Determination of Blocking Ability of Antigen-Specific Common Light Chain Antibodies by ELISA

[00347] Human common light chain antibodies raised against Antigen E were tested for their ability to block Antigen E binding to a Ligand Y-coated surface in an ELISA assay.

[00348] Ligand Y was coated onto 96-well plates at a concentration of 2 μ g/mL diluted in PBS and incubated overnight followed by washing four times in PBS with 0.05% Tween-20. The plate was then blocked with PBS (Irvine Scientific, Santa Ana, CA) containing 0.5% (w/v) BSA (Sigma-Aldrich Corp., St. Louis, MO) for one hour at room temperature. In a separate plate, supernatants containing anti-Antigen E common light chain antibodies were

diluted 1:10 in buffer. A mock supernatant with the same components of the antibodies was used as a negative control. Antigen E-mmH (described above) was added to a final concentration of 0.150 nM and incubated for one hour at room temperature. The antibody/Antigen E-mmH mixture was then added to the plate containing Ligand Y and incubated for one hour at room temperature. Detection of Antigen E-mmH bound to Ligand Y was determined with Horse-Radish Peroxidase (HRP) conjugated to anti-Penta-His antibody (Qiagen, Valencia, CA) and developed by standard colorimetric response using tetramethylbenzidine (TMB) substrate (BD Biosciences, San Jose, CA) neutralized by sulfuric acid. Absorbance was read at OD450 for 0.1 sec. Background absorbance of a sample without Antigen E was subtracted from all samples. Percent blocking was calculated by division of the background-subtracted MFI of each sample by the adjusted negative control value, multiplying by 100 and subtracting the resulting value from 100.

[00349] Tables 9 and 10 show the percent blocking for all 98 anti-Antigen E common light chain antibodies tested in the ELISA assay. ND: not determined under current experimental conditions.

TABLE 9

V _κ 1-39J _κ 5 Common Light Chain Antibodies			
Antibody	% Blocking of Antigen E In Solution	Antibody	% Blocking of Antigen E In Solution
2948	21.8	3015	23.7
2948G	22.9	3015G	10.2
2949	79.5	3016	78.1
2949G	71.5	3016G	37.4
2950	80.4	3017	61.6
2950G	30.9	3017G	25.2
2952	66.9	3018	40.6
2952G	47.3	3018G	14.5
2954	55.9	3019	94.6
2954G	44.7	3019G	92.3
2955	12.1	3020	80.8
2955G	25.6	3020G	ND
2964	34.8	3021	7.6
2964G	47.7	3021G	20.7
2978	90.0	3022	2.4
2978G	90.2	3022G	15.0
2982	59.0	3023	9.1
2982G	20.4	3023G	19.2
2985	10.5	3024	7.5
2985G	ND	3024G	15.2

2987	31.4	3025	ND
2987G	ND	3025G	13.9
2996	29.3	3027	61.4
2996G	ND	3027G	82.7
2997	48.7	3028	40.3
2997G	ND	3028G	12.3
3004	16.7	3030	ND
3004G	3.5	3030G	9.5
3005	87.2	3032	ND
3005G	54.3	3032G	13.1
3010	74.5	3033	77.1
3010G	84.6	3033G	32.9
3011	19.4	3036	17.6
3011G	ND	3036G	24.6
3012	45.0	3041	59.3
3012G	12.6	3041G	30.7
3013	39.0	3042	39.9
3013G	9.6	3042G	16.1
3014	5.2	3043	57.4
3014G	17.1	3043G	46.1

TABLE 10

V κ 3-20J κ 1
Common Light Chain Antibodies

Antibody	% Blocking of Antigen E In Solution	Antibody	% Blocking of Antigen E In Solution
2968	68.9	2972G	35.7
2968G	15.2	2973	20.7
2969	10.1	2973G	23.1
2969G	23.6	2974	ND
2970	34.3	2974G	22.0
2970G	41.3	2975	8.7
2971	6.3	2975G	19.2
2971G	27.1	2976	4.6
2972	9.6	2976G	26.7

[00350] As described in this Example, of the 80 common light chain antibodies containing the V κ 1-39J κ 5 engineered light chain tested for their ability to block Antigen E binding to a Ligand Y-coated surface, 22 demonstrated >50% blocking, while 58 demonstrated <50% blocking (20 at 25-50% blocking and 38 at <25% blocking). For the 18 common light chain antibodies containing the V κ 3-20J κ 1 engineered light chain, one demonstrated >50% blocking, while 17 demonstrated <50% blocking (5 at 25-50% blocking and 12 at <25% blocking) of Antigen E binding to a Ligand Y-coated surface.

[00351] These results are also consistent with the Antigen E-specific common light chain antibody pool comprising antibodies with overlapping and non-overlapping epitope specificity with respect to Antigen E.

Example 9. BIACORE™ Affinity Determination for Antigen-Specific Common Light Chain Antibodies

[00352] Equilibrium dissociation constants (K_D) for selected antibody supernatants were determined by SPR (Surface Plasmon Resonance) using a BIACORE™ T100 instrument (GE Healthcare). All data was obtained using HBS-EP (10mM Hepes, 150mM NaCl, 0.3mM EDTA, 0.05% Surfactant P20, pH 7.4) as both the running and sample buffers, at 25°C. Antibodies were captured from crude supernatant samples on a CM5 sensor chip surface previously derivatized with a high density of anti-human Fc antibodies using standard amine coupling chemistry. During the capture step, supernatants were injected across the anti-human Fc surface at a flow rate of 3 μ L/min, for a total of 3 minutes. The capture step was followed by an injection of either running buffer or analyte at a concentration of 100 nM for 2 minutes at a flow rate of 35 μ L/min. Dissociation of antigen from the captured antibody was monitored for 6 minutes. The captured antibody was removed by a brief injection of 10 mM glycine, pH 1.5. All sensorgrams were double referenced by subtracting sensorgrams from buffer injections from the analyte sensorgrams, thereby removing artifacts caused by dissociation of the antibody from the capture surface. Binding data for each antibody was fit to a 1:1 binding model with mass transport using BIAcore T100 Evaluation software v2.1. Results are shown in Tables 11 and 12.

TABLE 11

V κ 1-39J κ 5 Common Light Chain Antibodies					
Antibody	100 nM Antigen E		Antibody	100 nM Antigen E	
	K_D (nM)	$T_{1/2}$ (min)		K_D (nM)	$T_{1/2}$ (min)
2948	8.83	28	3015	29.1	11
2948G	95.0	1	3015G	65.9	0
2949	3.57	18	3016	4.99	17
2949G	6.37	9	3016G	18.9	4
2950	4.91	17	3017	9.83	8
2950G	13.6	5	3017G	55.4	2
2952	6.25	7	3018	11.3	36
2952G	7.16	4	3018G	32.5	3
2954	2.37	24	3019	1.54	59
2954G	5.30	9	3019G	2.29	42

2955	14.4	6	3020	5.41	39
2955G	12.0	4	3020G	41.9	6
2964	14.8	6	3021	50.1	6
2964G	13.0	9	3021G	26.8	4
2978	1.91	49	3022	25.7	17
2978G	1.80	58	3022G	20.8	12
2982	6.41	19	3023	263	9
2982G	16.3	9	3023G	103	5
2985	64.4	9	3024	58.8	7
2985G	2.44	8	3024G	7.09	10
2987	21.0	11	3025	35.2	6
2987G	37.6	4	3025G	42.5	8
2996	10.8	9	3027	7.15	6
2996G	24.0	2	3027G	4.24	18
2997	7.75	19	3028	6.89	37
2997G	151	1	3028G	7.23	22
3004	46.5	14	3030	46.2	7
3004G	1.93	91	3030G	128	3
3005	2.35	108	3032	53.2	9
3005G	6.96	27	3032G	13.0	1
3010	4.13	26	3033	4.61	17
3010G	2.10	49	3033G	12.0	5
3011	59.1	5	3036	284	12
3011G	41.7	5	3036G	18.2	10
3012	9.71	20	3041	6.90	12
3012G	89.9	2	3041G	22.9	2
3013	20.2	20	3042	9.46	34
3013G	13.2	4	3042G	85.5	3
3014	213	4	3043	9.26	29
3014G	36.8	3	3043G	13.1	22

TABLE 12

V_κ3-20J_κ1
Common Light Chain Antibodies

Antibody	100 nM Antigen E		Antibody	100 nM Antigen E	
	K _D (nM)	T _{1/2} (min)		K _D (nM)	T _{1/2} (min)
2968	5.50	8	2973	5.35	39
2968G	305	0	2973G	11.0	44
2969	34.9	2	2974	256	0
2969G	181	1	2974G	138	0
2970G	12.3	3	2975	38.0	2
2971G	32.8	22	2975G	134	1
2972	6.02	13	2976	6.73	10
2972G	74.6	26	2976G	656	8

[00353] The binding affinities of common light chain antibodies comprising the rearrangements shown in Tables 5 and 6 vary, with nearly all exhibiting a K_D in the nanomolar range. The affinity data is consistent with the common light chain antibodies resulting from the combinatorial association of rearranged variable domains described in Tables 5 and 6 being high-affinity, clonally selected, and somatically mutated. Coupled with data previously shown, the common light chain antibodies described in Tables 5 and 6 comprise a collection of diverse, high-affinity antibodies that exhibit specificity for one or more epitopes on Antigen E.

Example 10. Determination of Binding Specificities of Antigen-Specific Common Light Chain Antibodies by LUMINEX™ Assay

[00354] Selected anti-Antigen E common light chain antibodies were tested for their ability to bind to the ECD of Antigen E and Antigen E ECD variants, including the cynomolgous monkey ortholog (*Mf* Antigen E), which differs from the human protein in approximately 10% of its amino acid residues; a deletion mutant of Antigen E lacking the last 10 amino acids from the C-terminal end of the ECD (Antigen E- Δ CT); and two mutants containing an alanine substitution at suspected locations of interaction with Ligand Y (Antigen E-Ala1 and AntigenE-Ala2). The Antigen E proteins were produced in CHO cells and each contained a myc-myc-His C-terminal tag.

[00355] For the binding studies, Antigen E ECD protein or variant protein (described above) from 1 mL of culture medium was captured by incubation for 2 hr at room temperature with 1×10^6 microsphere (LUMINEX™) beads covalently coated with an anti-myc monoclonal antibody (MAb 9E10, hybridoma cell line CRL-1729™; ATCC, Manassas, VA). The beads were then washed with PBS before use. Supernatants containing anti-Antigen E common light chain antibodies were diluted 1:4 in buffer and added to 96-well filter plates. A mock supernatant with no antibody was used as negative control. The beads containing the captured Antigen E proteins were then added to the antibody samples (3000 beads per well) and incubated overnight at 4°C. The following day, the sample beads were washed and the bound common light chain antibody was detected with a R-phycoerythrin-conjugated anti-human IgG antibody. The fluorescence intensity of the beads (approximately 100 beads counted for each antibody sample binding to each Antigen E protein) was measured with a LUMINEX™ flow cytometry-based analyzer, and the median fluorescence intensity (MFI) for at least 100 counted beads per bead/antibody interaction was recorded. Results are shown in Tables 13 and 14.

TABLE 13

V κ 1-39J κ 5 Common Light Chain Antibodies					
Antibody	Mean Fluorescence Intensity (MFI)				<i>Mf</i> Antigen E
	Antigen E- ECD	Antigen E- Δ CT	Antigen E- Ala1	Antigen E- Ala2	
2948	1503	2746	4953	3579	1648
2948G	537	662	2581	2150	863
2949	3706	4345	8169	5678	5142
2949G	3403	3318	7918	5826	5514
2950	3296	4292	7756	5171	4749
2950G	2521	2408	7532	5079	3455
2952	3384	1619	1269	168	911
2952G	3358	1001	108	55	244
2954	2808	3815	7114	5039	3396
2954G	2643	2711	7620	5406	3499
2955	1310	2472	4738	3765	1637
2955G	1324	1802	4910	3755	1623
2964	5108	1125	4185	346	44
2964G	4999	729	4646	534	91
2978	6986	2800	14542	10674	8049
2978G	5464	3295	11652	8026	6452
2982	4955	2388	13200	9490	6772
2982G	3222	2013	8672	6509	4949
2985	1358	832	4986	3892	1669
2985G	43	43	128	244	116
2987	3117	1674	7646	5944	2546
2987G	3068	1537	9202	6004	4744
2996	4666	1917	12875	9046	6459
2996G	2752	1736	8742	6150	4873
2997	5164	2159	12167	8361	5922
2997G	658	356	3392	2325	1020
3004	2794	1397	8542	6268	3083
3004G	2753	1508	8267	5808	4345
3005	5683	2221	12900	9864	5868
3005G	4344	2732	10669	7125	5880
3010	4829	1617	2642	3887	44
3010G	3685	1097	2540	3022	51
3011	2859	2015	7855	5513	3863
3011G	2005	1072	6194	4041	3181
3012	3233	2221	8543	5637	3307
3012G	968	378	3115	2261	1198
3013	2343	1791	6715	4810	2528
3013G	327	144	1333	1225	370
3014	1225	1089	5436	3621	1718
3014G	1585	851	5178	3705	2411

3015	3202	2068	8262	5554	3796
3015G	1243	531	4246	2643	1611
3016	4220	2543	8920	5999	5666
3016G	2519	1277	6344	4288	4091
3017	3545	2553	8700	5547	5098
3017G	1972	1081	5763	3825	3038
3018	2339	1971	6140	4515	2293
3018G	254	118	978	1020	345
3019	5235	1882	7108	4249	54
3019G	4090	1270	4769	3474	214
3020	3883	3107	8591	6602	4420
3020G	2165	1209	6489	4295	2912
3021	1961	1472	6872	4641	2742
3021G	2091	1005	6430	3988	2935
3022	2418	793	7523	2679	36
3022G	2189	831	6182	3051	132
3023	1692	1411	5788	3898	2054
3023G	1770	825	5702	3677	2648
3024	1819	1467	6179	4557	2450
3024G	100	87	268	433	131
3025	1853	1233	6413	4337	2581
3025G	1782	791	5773	3871	2717
3027	4131	1018	582	2510	22
3027G	3492	814	1933	2596	42
3028	4361	2545	9884	5639	975
3028G	2835	1398	7124	3885	597
3030	463	277	1266	1130	391
3030G	943	302	3420	2570	1186
3032	2083	1496	6594	4402	2405
3032G	295	106	814	902	292
3033	4409	2774	8971	6331	5825
3033G	2499	1234	6745	4174	4210
3036	1755	1362	6137	4041	1987
3036G	2313	1073	6387	4243	3173
3041	3674	2655	8629	5837	4082
3041G	2519	1265	6468	4274	3320
3042	2653	2137	7277	5124	3325
3042G	1117	463	4205	2762	1519
3043	3036	2128	7607	5532	3366
3043G	2293	1319	6573	4403	3228

TABLE 14

V κ 3-20J κ 1 Common Light Chain Antibodies					
Antibody	Mean Fluorescence Intensity (MFI)				<i>Mf</i> Antigen E
	Antigen E-ECD	Antigen E- Δ CT	Antigen E-Ala1	Antigen E-Ala2	
2968	6559	3454	14662	3388	29
2968G	2149	375	9109	129	22
2969	2014	1857	7509	5671	3021
2969G	1347	610	6133	4942	2513
2970	5518	1324	14214	607	32
2970G	4683	599	12321	506	31
2971	501	490	2506	2017	754
2971G	578	265	2457	2062	724
2972	2164	2158	8408	6409	3166
2972G	1730	992	6364	4602	2146
2973	3527	1148	3967	44	84
2973G	1294	276	1603	28	44
2974	1766	722	8821	241	19
2974G	2036	228	8172	135	26
2975	1990	1476	8669	6134	2468
2975G	890	315	4194	3987	1376
2976	147	140	996	1079	181
2976G	1365	460	6024	3929	1625

[00356] The anti-Antigen E common light chain antibody supernatants exhibited high specific binding to the beads linked to Antigen E-ECD. For these beads, the negative control mock supernatant resulted in negligible signal (<10 MFI) when combined with the Antigen E-ECD bead sample, whereas the supernatants containing anti-Antigen E common light chain antibodies exhibited strong binding signal (average MFI of 2627 for 98 antibody supernatants; MFI > 500 for 91/98 antibody samples).

[00357] As a measure of the ability of the selected anti-Antigen E common light chain antibodies to identify different epitopes on the ECD of Antigen E, the relative binding of the antibodies to the variants were determined. All four Antigen E variants were captured to the anti-myc LUMINEX™ beads as described above for the native Antigen E-ECD binding studies, and the relative binding ratios ($MFI_{\text{variant}}/MFI_{\text{Antigen E-ECD}}$) were determined. For 98 tested common light chain antibody supernatants shown in Tables 12 and 13, the average ratios ($MFI_{\text{variant}}/MFI_{\text{Antigen E-ECD}}$) differed for each variant, likely reflecting different capture amounts of proteins on the beads (average ratios of 0.61, 2.9, 2.0, and 1.0 for Antigen E- Δ CT, Antigen E-Ala1, Antigen E-Ala2, and *Mf* Antigen E, respectively). For each protein

variant, the binding for a subset of the 98 tested common light chain antibodies showed greatly reduced binding, indicating sensitivity to the mutation that characterized a given variant. For example, 19 of the common light chain antibody samples bound to the *Mf* Antigen E with $MFI_{variant}/MFI_{Antigen\ E-ECD}$ of <8%. Since many in this group include high or moderately high affinity antibodies (5 with $K_D < 5nM$, 15 with $K_D < 50\ nM$), it is likely that the lower signal for this group results from sensitivity to the sequence (epitope) differences between native Antigen E-ECD and a given variant rather than from lower affinities.

[00358] These data establish that the common light chain antibodies described in Tables 5 and 6 represent a diverse group of Antigen-E-specific common light chain antibodies that specifically recognize more than one epitope on Antigen E.

Example 11. Light Chain Shuffling in Common Light Chain Antibodies

[00359] Heavy chains of selected antigen-specific common light chain antibodies were tested for binding to Antigen E after repairing the heavy chains with either a germline $V_{\kappa 1-39J_{\kappa 5}}$ or a germline $V_{\kappa 3-20J_{\kappa 1}}$ engineered light chain (as described in Example 1).

[00360] Briefly, 247 heavy chains of Antigen E-specific common light chain antibodies ($V_{\kappa 1-39J_{\kappa 5}}$ and $V_{\kappa 3-20J_{\kappa 1}}$) were transfected with either a germline $V_{\kappa 1-39}$ or a germline $V_{\kappa 3-20}$ engineered light chain and rescreened for binding to Antigen E by a LUMINEX™ assay (as described in Example 7 and Example 10). Binding to Antigen E was confirmed by BIACORE™ (as described in Example 9). The results are shown in Table 15.

[00361] As shown in this Example, twenty-eight common light chain antibodies specific for Antigen E were capable of binding to Antigen E when repaired with a germline form of the light chain.

TABLE 15

Original Light Chain	Repaired Light Chain	No. Tested	No. Confirmed Binders
1-39	1-39	198	23
3-20	3-20	49	5

Example 12. Heavy Chain Gene Usage and Somatic Hypermutation Frequency in Common Light Chain Antibodies

[00362] Heavy and light chain sequences (>6000) of antibodies raised in VELCOIMMUNE® mice (e.g., US 6,596,541 and US 7,105,348) were compiled with heavy and light chain sequences (>600) of common light chain antibodies obtained by a multi-antigen immunization scheme employing the engineered light chain mice (described above)

to compare heavy chain gene segment usage and somatic hypermutation frequencies of the antibody chains.

[00363] Heavy Chain Gene Usage. Heavy and light chain sequences obtained from VELOCOIMMUNE® mice containing a replacement of the endogenous mouse heavy chain locus with human V_H , D_H , and J_H gene segments and a replacement of the endogenous mouse κ light chain locus with either the engineered germline $V_{\kappa 1-39}J_{\kappa 5}$ human light chain region or the engineered germline $V_{\kappa 3-20}J_{\kappa 1}$ human light chain region (as described in Example 2) immunized with a human cell-surface receptor (Antigen E), a heterodimer of two human cell-surface glycoproteins (Antigen F), a human cytokine receptor (Antigen G) and a human tumor differentiation antigen (Antigen H) were analyzed for heavy chain gene segment usage and V_H and J_H gene segments were recorded. Results are shown in Tables 16 – 18. Percentages in Tables 16 – 18 represent rounded values and in some cases may not equal 100% when added together.

[00364] Table 16 sets forth the percent heavy chain family usage for antibodies from VELOCOIMMUNE® mice (VI), antibodies from VELOCOIMMUNE® mice having a cognate $V_{\kappa 1-39}$ light chain (VI – $V_{\kappa 1-39}$), antibodies from $V_{\kappa 1-39}$ engineered light chain mice ($V_{\kappa 1-39}$), antibodies from VELOCOIMMUNE® mice having a cognate $V_{\kappa 3-20}$ light chain (VI – $V_{\kappa 3-20}$), and antibodies from $V_{\kappa 3-20}$ engineered light chain mice ($V_{\kappa 3-20}$). Table 17 sets forth the percent V_H and J_H gene usage for antibodies from VELOCOIMMUNE® mice (VI), antibodies from VELOCOIMMUNE® mice having a cognate $V_{\kappa 1-39}$ light chain (VI – $V_{\kappa 1-39}$), antibodies from $V_{\kappa 1-39}$ engineered light chain mice ($V_{\kappa 1-39}$), antibodies from VELOCOIMMUNE® mice having a cognate $V_{\kappa 3-20}$ light chain (VI – $V_{\kappa 3-20}$), and antibodies from $V_{\kappa 3-20}$ engineered light chain mice ($V_{\kappa 3-20}$). Table 18 sets forth the percent V_H gene usage for antibodies from $V_{\kappa 1-39}$ engineered light chain mice ($V_{\kappa 1-39}$ Mice) from each immunization group (Antigens E, F, G and H) and the percent V_H gene usage for antibodies from $V_{\kappa 3-20}$ engineered light chain mice ($V_{\kappa 3-20}$ Mice) from selected immunization groups (Antigens E and G).

[00365] As shown in this Example, heavy chain gene usage for antigens tested in $V_{\kappa 1-39}J_{\kappa 5}$ -engineered light chain mice was characterized by a preponderance of V_H family III subgroups (V_{H3-7} , V_{H3-9} , V_{H3-11} , V_{H3-13} , V_{H3-20} , V_{H3-23} , V_{H3-30} , V_{H3-33} and V_{H3-48}). Notable usage of other V_H family subgroups was characterized by usage of V_{H1-18} , V_{H1-69} , V_{H2-5} , V_{H4-59} and V_{H6-1} . For antigens tested in $V_{\kappa 3-20}J_{\kappa 1}$ engineered light chain mice, heavy chain gene usage was characterized by a preponderance of V_H family III, V_H family IV and V_H family V subgroups (V_{H3-11} , V_{H3-30} , V_{H3-33} , V_{H4-39} , V_{H4-59} and V_{H5-51}). Notable usage of other V_H family subgroups was characterized by usage of V_{H1-18} , V_{H1-69} , V_{H2-70} and V_{H6-1} .

[00366] Somatic Hypermutation Frequency. Heavy and light chains from antibodies raised in VELCOIMMUNE® mice and the engineered light chain mice (described above) were aligned to germline sequences according to the heavy and light chain gene usage demonstrated for each heavy and/or light chain. Amino acid changes for each framework region (FW) and complementarity determining region (CDR) for both heavy and light chain of each sequence were calculated. Results are shown in Tables 19 – 22. Percentages in Tables 21 – 24 represent rounded values and in some cases may not equal 100% when added together.

[00367] Table 19 sets forth the number of amino acid (AA) changes observed in each FW and CDR region of heavy chains of antibodies from VELCOIMMUNE® mice, heavy chains of antibodies from V κ 1-39 engineered light chain mice (V κ 1-39 Mice) and heavy chains of antibodies from V κ 3-20 engineered light chain mice (V κ 3-20 Mice). Table 20 sets forth the number of amino acid (AA) changes observed in each FW and CDR region of light chains of antibodies from VELCOIMMUNE® mice, the light chain of antibodies from V κ 1-39 engineered mice (V κ 1-39 Mice) and the light chain of antibodies from V κ 3-20 engineered mice (V κ 3-20 Mice). Table 21 sets forth the number of amino acid (AA) changes observed in each FW and CDR region of heavy chains of antibodies from V κ 1-39 engineered light chain mice (V κ 1-39 Mice) for selected immunization groups (Antigens E, F and H). Table 22 sets forth the number of amino acid (AA) changes observed in each FW and CDR region of heavy chains of antibodies from V κ 3-20 engineered light chain mice (V κ 3-20 Mice) for selected immunization groups (Antigens E and G).

TABLE 16

V _H Family	VI	VI – V κ 1-39	V κ 1-39	VI – V κ 3-20	V κ 3-20
1	9.0	14.8	3.3	7.1	4.9
2	2.2	1.8	4.6	0	1.6
3	77.8	69.8	77.3	61.4	29.5
4	8.4	8.3	11.2	27.1	39.3
5	0.9	0	0.7	4.3	23.0
6	1.7	5.3	3.0	0	1.6

TABLE 17

V _H Gene	VI	VI – V _K 1-39	V _K 1-39	VI – V _K 3-20	V _K 3-20
1-2	3.9	8.3	0	2.9	0
1-3	0	0	0	0	0
1-8	1.3	0.6	0	1.4	0
1-18	3.0	0.6	1.3	2.1	1.6
1-24	0.4	3.6	0	0.7	0
1-46	0.1	0	0	0	0
1-58	0	0	0	0	0
1-69	0.3	1.8	2.0	0	3.3
2-5	1.9	0	4.6	0	0
2-26	0.2	1.8	0.0	0	0
2-70	0.1	0	0	0	1.6
3-7	3.0	14.8	0	1.4	0
3-9	8.5	3.6	29.6	16.4	0
3-11	5.4	10.7	0	7.1	1.6
3-13	3.2	1.8	0.7	2.1	0
3-15	4.0	4.7	0.3	0.7	0
3-20	1.0	0.6	0.3	5.0	0
3-21	0.8	0.6	0	2.1	0
3-23	20.4	8.9	3.3	8.6	0
3-30	17.6	4.1	35.2	12.9	1.6
3-33	12.6	14.8	0	5.0	26.2
3-43	0.2	0.6	0	0	0
3-48	0.8	1.2	7.2	0	0
3-53	0.3	3.6	0.3	0	0
3-64	0	0	0.3	0	0
3-72	0	0	0	0	0
3-73	0	0	0	0	0
4-31	2.7	0	0.7	8.6	0
4-34	1.8	0.6	0.3	14.3	0
4-39	1.6	0.6	3.0	2.1	14.8
4-59	2.3	7.1	7.2	2.1	24.6
5-51	0.9	0	0.7	4.3	23.0
6-1	1.7	5.3	3.0	0	1.6

J _H Gene	VI	VI – V _K 1-39	V _K 1-39	VI – V _K 3-20	V _K 3-20
1	1.5	1.2	7.1	0	0
2	4.5	2.4	0.7	5.0	26.9
3	10.5	16.6	13.1	13.6	26.9
4	44.0	34.3	32.3	50.7	9.6
5	9.6	10.1	16.8	7.9	1.9
6	29.7	35.5	30.0	22.9	34.6

TABLE 18

V _H Gene	Vκ1-39 Mice				Vκ3-20 Mice	
	Antigen E	Antigen F	Antigen G	Antigen H	Antigen E	Antigen G
1-2	0	0	0	0	0	0
1-3	0	0	0	0	0	0
1-8	0	0	0	0	0	0
1-18	0	0	0	8.3	0	3.1
1-24	0	0	0	0	0	0
1-46	0	0	0	0	0	0
1-58	0	0	0	0	0	0
1-69	2.9	0	25.0	0	0	6.3
2-5	8.2	0	0	0	0	0
2-26	0	0	0	0	0	0
2-70	0	0	0	0	0	3.1
3-7	0	0	0	0	0	0
3-9	1.2	98.8	0	14.6	0	0
3-11	0	0	0	0	0	3.1
3-13	0.6	0	25.0	0	0	0
3-15	0	1.2	0	0	0	0
3-20	0	0	25.0	0	0	0
3-21	0	0	0	0	0	0
3-23	4.1	0	25.0	4.2	0	0
3-30	62.9	0	0	0	3.4	0
3-33	0	0	0	0	13.8	37.5
3-43	0	0	0	0	0	0
3-48	0.6	0	0	43.8	0	0
3-53	1.6	0	0	0	0	0
3-64	1.6	0	0	0	0	0
3-72	0	0	0	0	0	0
3-73	0	0	0	0	0	0
4-31	0	0	0	4.2	0	0
4-34	0	0	0	2.1	0	0
4-39	5.3	0	0	0	31.0	0
4-59	11.8	0	0	4.2	3.4	43.8
5-51	1.2	0	0	0	48.3	0
6-1	0	0	0	18.8	0	3.1

TABLE 19

# AA Changes	Heavy Chains of Antibodies from VELCOIMMUNE® Mice					
	FW1	CDR1	FW2	CDR2	FW3	CDR3
0	63	32	36	26	12	82
1	23	32	41	31	22	17
2	9	25	17	23	27	1
3	4	10	5	16	13	0
4	0	1	1	3	12	0
>5	1	0	0	1	14	0

# AA Changes	Heavy Chains of Antibodies from V κ 1-39 Mice					
	FW1	CDR1	FW2	CDR2	FW3	CDR3
0	65	8	34	30	9	37
1	25	26	35	34	19	54
2	9	44	23	20	33	9
3	1	19	8	12	22	0
4	0	3	0	5	11	0
>5	1	0	0	0	7	0

# AA Changes	Heavy Chains of Antibodies from V κ 3-20 Mice					
	FW1	CDR1	FW2	CDR2	FW3	CDR3
0	57	8	54	16	8	93
1	41	43	34	39	21	7
2	2	25	10	18	20	0
3	0	15	2	21	13	0
4	0	10	0	3	20	0
>5	0	0	0	2	18	0

TABLE 20

# AA Changes	Light Chains of Antibodies from VELCOIMMUNE® Mice					
	FW1	CDR1	FW2	CDR2	FW3	CDR3
0	65	24	49	60	33	23
1	24	20	34	31	27	38
2	9	27	16	9	18	28
3	1	20	1	0	14	7
4	0	7	0	0	4	3
>5	1	1	0	0	3	0

# AA Changes	Light Chains of Antibodies from V κ 1-39 Mice					
	FW1	CDR1	FW2	CDR2	FW3	CDR3
0	91	75	80	90	71	63
1	9	19	17	10	21	27

2	0	5	1	1	5	8
3	0	0	1	0	2	1
4	0	0	0	0	2	1
>5	0	0	0	0	0	0

# AA Changes	Light Chains of Antibodies from V κ 3-20 Mice					
	FW1	CDR1	FW2	CDR2	FW3	CDR3
0	90	47	93	97	63	57
1	10	27	3	3	20	43
2	0	27	3	0	17	0
3	0	0	0	0	0	0
4	0	0	0	0	0	0
>5	0	0	0	0	0	0

TABLE 21

# AA Changes	Heavy Chains of Anti-Antigen E Antibodies from V κ 1-39 Mice					
	FW1	CDR1	FW2	CDR2	FW3	CDR3
0	75	8	49	41	14	36
1	21	25	33	35	25	52
2	4	43	14	18	28	12
3	0	20	4	5	16	0
4	0	5	0	1	12	0
>5	1	0	0	0	5	0

# AA Changes	Heavy Chains of Anti-Antigen F Antibodies from V κ 1-39 Mice					
	FW1	CDR1	FW2	CDR2	FW3	CDR3
0	52	0	6	6	2	15
1	35	24	32	35	15	78
2	11	59	46	22	49	7
3	0	17	16	24	29	0
4	0	0	0	12	4	0
>5	1	0	0	0	1	0

# AA Changes	Heavy Chains of Anti-Antigen H Antibodies from V κ 1-39 Mice					
	FW1	CDR1	FW2	CDR2	FW3	CDR3
0	54	21	29	33	4	77
1	17	35	50	27	6	23
2	23	21	15	21	25	0
3	6	21	4	15	27	0
4	0	2	2	2	15	0
>5	0	0	0	2	23	0

TABLE 22

# AA Changes	Heavy Chains of Anti-Antigen E Antibodies from V κ 3-20 Mice					
	FW1	CDR1	FW2	CDR2	FW3	CDR3
0	79	17	62	24	17	90
1	21	28	34	55	31	10
2	0	28	3	21	24	0
3	0	14	0	0	10	0
4	0	14	0	0	3	0
>5	0	0	0	0	14	0

# AA Changes	Heavy Chains of Anti-Antigen G Antibodies from V κ 3-20 Mice					
	FW1	CDR1	FW2	CDR2	FW3	CDR3
0	38	0	47	9	0	97
1	59	56	34	25	13	3
2	3	22	16	16	16	0
3	0	16	3	41	16	0
4	0	6	0	6	34	0
>5	0	0	0	3	22	0

Example 13. Binding Affinity of Bispecific Antibodies Having Universal Light Chains

[00368] Fully human bispecific antibodies were constructed from cloned human heavy chain variable regions of selected monospecific anti-Antigen E common light chain antibodies (described in Example 5) using standard recombinant DNA techniques known in the art. Table 23 sets forth the pairing of human heavy chains (HC-1 and HC-2) from selected parental monospecific antibodies; each pair employed with a germline rearranged human V κ 1-39/J κ 1 light chain for construction of each bispecific antibody.

[00369] Binding of bispecific or parental monospecific anti-Antigen E antibodies to the extracellular domain (ECD) of Antigen E was determined using a real-time surface plasmon resonance biosensor assay on a BIACORE™ 2000 instrument (GE Healthcare). A CM5 BIACORE™ sensor surface derivatized with anti-c-myc-specific monoclonal antibody (Clone# 9E10) using EDC-NHS chemistry was used to capture the C-terminal myc-myc-hexahistidine tagged ECD of Antigen E (AntigenE-mmh). Around 190 RUs of AntigenE-mmh was captured on the BIACORE™ sensor surface, followed by the injection of 300nM and 50nM concentrations of different bispecific or parental monospecific anti-Antigen E antibodies at a flow rate of 50 μ l/min. The experiment was performed at 25°C in HBST running buffer (0.01M HEPES pH 7.4, 0.15M NaCl, 3mM EDTA, 0.05% v/v Surfactant P20). The amount of antibody binding to AntigenE-mmh surface at 300nM concentration was recorded three seconds before the end of antibody injection and plotted.

[00370] Table 24 and FIG. 8 set forth the binding responses (BIAcore™ units; RU) observed for each bispecific antibody (BsAb) and monospecific parental antibody (PAb-1, PAb-2). Since each antibody was injected under saturating conditions over an identical AntigenE-mmh surface, the binding response reflects the binding stoichiometry for each antibody binding to the antigen capture surface.

[00371] As shown in this Example, the observed binding response for each bispecific antibody was approximately 2-fold greater than the binding response for each parental monospecific antibody (Table 24 and FIG. 8), demonstrating functional construction of bispecific antibodies using heavy chains of antigen-specific monoclonal antibodies and a common light chain where each Fab arm in the bispecific antibody molecule binds simultaneously to distinct epitopes on the extracellular domain of a cell surface receptor (Antigen E; see FIG. 7B, bottom left).

TABLE 23

Bispecific Antibody	Parent HC-1	Parent HC-2
3108	2952	2978
3109	2978	3022
3111	2952	3005
3112	3022	3005

TABLE 24

Bispecific Antibody	Binding Response (RU)		
	PAb-1	PAb-2	BsAb
3108	236	229	485
3109	236	197	408
3111	202	229	435
3112	202	197	345

Example 14. Generation and Analysis of Mice Expressing Two Human Light Chains

[00372] Using the methods described above in Example 2, two additional engineered light chain loci containing two human V κ gene segments (e.g., a human V κ 1-39 and human V κ 3-20 gene segment) were constructed (FIG. 9). One engineered light chain locus contained two human V κ gene segments and five human J κ gene segments in unrearranged configuration (DLC-5J). The second engineered light chain locus contained two human V κ gene segments and one human J κ gene segment in unrearranged configuration (DLC-1J). For each of the two additional engineered light chain loci, the human gene segments were

flanked 3' with recombination signal sequences to allow for *in vivo* rearrangement of the human gene segments in B cells.

[00373] Modified BAC DNA clones separately containing each of the the engineered light chain loci operably linked to mouse sequences (*i.e.*, upstream and downstream sequences of the endogenous immunoglobulin κ light chain locus) were confirmed by PCR using primers located at sequences within each engineered light chain locus containing the two human V_{κ} gene segments followed by electroporation into ES cells to create mice that express either of the two human V_{κ} gene segments (as described above). Positive ES cell clones that contain either of the engineered light chain loci described above were confirmed by TAQMAN™ screening and karyotyping using probes specific for the engineered light chain loci (as described above). Confirmed ES cell clones were then used to implant female mice to give rise to a litter of pups expressing a human light chain variable domain fused with a mouse C_{κ} domain, referred to herein as Dual Light Chain (DLC) mice.

[00374] Alternatively, ES cells bearing the engineered light chain locus may be transfected with a construct that expresses FLP in order to remove the FRTed neomycin cassette introduced by the targeting construct. Optionally, the neomycin cassette is removed by breeding to mice that express FLP recombinase (*e.g.*, US 6,774,279). Optionally, the neomycin cassette is retained in the mice.

[00375] Flow Cytometry. B cell populations and B cell development in DLC mice were validated by flow cytometry analysis of splenocyte and bone marrow preparations. Cell suspensions from mice homozygous for two human V_{κ} gene segments and five human J_{κ} gene segments ($n=4$), mice homozygous for two human V_{κ} gene segments and one human J_{κ} gene segment ($n=4$), and wild type mice ($n=4$) were made using standard methods (described above) and stained with fluorescently labeled antibodies (as described in Example 3).

[00376] Briefly, 1×10^6 cells were incubated with anti-mouse CD16/CD32 (clone 2.4G2, BD Pharmigen) on ice for 10 minutes, followed by labeling with the following antibody cocktail for 30 minutes on ice: APC-H7 conjugated anti-mouse CD19 (clone 1D3, BD Pharmigen), Pacific Blue conjugated anti-mouse CD3 (clone 17A2, BioLegend), FITC conjugated anti-mouse Ig κ (clone 187.1, BD Pharmigen) or anti-mouse CD43 (clone 1B11, BioLegend), PE conjugated anti-mouse Ig λ (clone RML-42, BioLegend) or anti-mouse c-kit (clone 2B8, BioLegend), PerCP-Cy5.5 conjugated anti-mouse IgD (BioLegend), PE-Cy7 conjugated anti-mouse IgM (clone II/41, eBioscience), APC conjugated anti-mouse B220 (clone RA3-6B2, eBioscience). Following staining, cells were washed and fixed in 2% formaldehyde. Data acquisition was performed on an LSRII flow cytometer and analyzed with FlowJo (Tree Star, Inc.). Gating: total B cells (CD19⁺CD3⁻), Ig κ ⁺ B cells (Ig κ ⁺Ig λ ⁻CD19⁺CD3⁻), Ig λ ⁺ B cells (Ig κ ⁻

Ig λ ⁺CD19⁺CD3⁻). Results for the bone marrow compartment are shown in FIG. 10A – FIG. 12B. Results for the splenic compartment are shown in FIG. 13A – FIG. 16.

[00377] As shown in this Example, DLC-5J mice demonstrate normal B cell populations within the splenic and bone marrow compartments (FIG. 10A – 16). DLC-5J mice demonstrated immature, mature and pre/pro B cell populations within the bone marrow compartment that are substantially the same as observed in wild-type litter mates. In fact, the DLC-5J locus was capable of competing with the endogenous λ light chain locus to yield a κ : λ ratio that is substantially the same as that observed in wild-type mice (FIG. 14B). Also, DLC-5J mice demonstrate a normal peripheral B cell development as progression of B cells through various stages in the splenic compartment (*e.g.*, immature, mature, T1, T2 T3, marginal zone precursor, marginal zone, follicular-I, follicular-II, *etc.*) occurs in a manner substantially the same as observed in wild type mice (FIG. 15A – 16). In contrast, DLC-1J mice demonstrated a lower overall number of B cells and an increased λ light chain usage as compared to the engineered κ light chain (data not shown).

[00378] Dual Light Chain Expression. Expression of both human V κ gene segments was analyzed in homozygous mice using a quantitative PCR assay in accordance with in Example 3. Briefly, CD19⁺ B cells were purified from bone marrow and whole spleens of wild type mice, mice homozygous for a replacement of the mouse heavy chain and κ light chain variable loci with corresponding human heavy chain and κ light chain variable region loci (H κ), as well as mice homozygous for an engineered κ light chain loci containing two human V κ gene segments and either five human J κ gene segments (DLC-5J) or one human J κ gene segment (DLC-1J). Relative expression was normalized to expression of mouse C κ region (n=3 to 5 mice per group). Results are shown in FIG. 17 and FIG. 18.

[00379] Expression of light chains containing a rearranged human V κ 3-20 or human V κ 1-39 gene segment were detected in both the bone marrow and spleen of DLC-5J and DLC-1J mice (FIG. 17 and FIG. 18). In the bone marrow compartment, expression of both human V κ 3-20-derived and human V κ 1-39-derived light chains in both strains of DLC mice was significantly higher as compared to mice comprising a replacement of mouse V κ and J κ gene segment with corresponding human V κ and J κ gene segments (H κ ; FIG. 17). Human V κ 3-20-derived light chain expression was observed at about six-fold (DLC-5J) to fifteen-fold (DLC-1J) higher than in H κ mice. DLC-1J mice demonstrated about two-fold higher expression of human V κ 3-20-derived light chains over DLC-5J mice in the bone marrow compartment. Human V κ 1-39-derived light chain expression was observed at about six-fold (DLC-5J) to thirteen-fold (DLC-1J) higher than in H κ mice. DLC-1J mice demonstrated

about two-fold higher expression of human $V_{\kappa}1$ -39-derived light chains over DLC-5J mice in the bone marrow compartment.

[00380] In the splenic compartment, expression of both human $V_{\kappa}3$ -20-derived and human $V_{\kappa}1$ -39-derived light chains in both strains of DLC mice was significantly higher as compared to H_{κ} mice (FIG. 18). Human $V_{\kappa}3$ -20-derived light chain expression was observed at about four-fold (DLC-5J) and eight-fold (DLC-1J) higher than in H_{κ} mice. DLC-1J mice demonstrated about two-fold higher expression of human $V_{\kappa}3$ -20-derived light chains over DLC-5J mice in the splenic compartment. Human $V_{\kappa}1$ -39-derived light chain expression was observed at about four-fold (DLC-5J) to five-fold (DLC-1J) higher than in H_{κ} mice. DLC-1J mice demonstrated similar expression of human $V_{\kappa}1$ -39-derived light chains as compared to DLC-5J mice in the splenic compartment.

[00381] Human V_L/J_L Usage in DLC-5J Mice. Mice homozygous for two unrearranged human V_{κ} gene segments and five unrearranged human J_{κ} gene segments (DLC-5J) were analyzed for human V_{κ}/J_{κ} gene segment usage in splenic B cells by reverse-transcriptase polymerase chain reaction (RT-PCR).

[00382] Briefly, spleens from homozygous DLC-5J (n=3) and wild type (n=2) mice were harvested and meshed in 10 mL of RPMI 1640 (Sigma) containing 10% heat-inactivated fetal bovine serum using frosted glass slides to create single cell suspensions. Splenocytes were pelleted with a centrifuge (1200 rpm for five minutes) and red blood cells were lysed in 5 mL of ACK lysing buffer (GIBCO) for three minutes. Splenocytes were diluted with PBS (Irvine Scientific), filtered with a 0.7 μ m cell strainer and centrifuged again to pellet cells, which was followed by resuspension in 1 mL of PBS.

[00383] RNA was isolated from pelleted splenocytes using AllPrep DNA/RNA mini kit (Qiagen) according to manufacturer's specifications. RT-PCR was performed on splenocyte RNA using 5' RACE (Rapid Amplification of cDNA ends) System with primers specific for the mouse C_{κ} gene according to manufacturer's specifications (Invitrogen). The primers specific for the mouse C_{κ} gene were 3' mIg κ C RACE1 (AAGAAGCACA CGACTGAGGC AC; SEQ ID NO: 34) and mIg κ C3'-1 (CTCACTGGAT GGTGGGAAGA TGGA; SEQ ID NO: 35). PCR products were gel-purified and cloned into pCR[®]2.1-TOPO[®] vector (TOPO[®] TA Cloning[®] Kit, Invitrogen) and sequenced with M13 Forward (GTAAAACGAC GGCCAG; SEQ ID NO: 36) and M13 Reverse (CAGGAAACAG CTATGAC; SEQ ID NO: 37) primers located within the vector at locations flanking the cloning site. Ten clones from each spleen sample were sequenced. Sequences were compared to the mouse and human immunoglobulin sets from the IMGT/V-QUEST reference directory sets to determine V_{κ}/J_{κ} usage. Table 25 sets forth the V_{κ}/J_{κ} combinations for selected clones observed in RT-PCR

clones from each splenocyte sample. Table 26 sets forth the amino acid sequence of the human V κ /human J κ and human J κ /mouse C κ junctions of selected RT-PCR clones from DLC-5J homozygous mice. Lower case letters indicate mutations in the amino acid sequence of the variable region or non-template additions resulting from N and/or P additions during recombination.

[00384] As shown in this Example, mice homozygous for two unrearranged human V κ gene segments and five unrearranged human J κ gene segments (DLC-5J) operably linked to the mouse C κ gene are able to productively recombine both human V κ gene segments to multiple human J κ gene segments to produce a limited immunoglobulin light chain repertoire. Among the rearrangements in DLC-5J homozygous mice shown in Table 25, unique human V κ /J κ rearrangements were observed for V κ 1-39/J κ 2 (1), V κ 1-39/J κ 3 (1), V κ 3-20/J κ 1 (7), V κ 3-20/J κ 2 (4) and V κ 3-20/J κ 3 (1). Further, such unique rearrangements demonstrated junctional diversity through the presence of unique amino acids within the CDR3 region of the light chain (Table 26) resulting from either mutation and/or the recombination of the human V κ and J κ gene segments during development. All the rearrangements showed functional read through into mouse C κ (Table 26).

[00385] Taken together, these data demonstrate that mice engineered to present a choice of no more than two human V L gene segments, both of which are capable of rearranging (e.g., with one or more and, in some embodiments, up to five human J L gene segments) and encoding a human V L domain of an immunoglobulin light chain have B cell numbers and development that is nearly wild-type in all aspects. Such mice produce a collection of antibodies having immunoglobulin light chains that have one of two possible human V L gene segments present in the collection. This collection of antibodies is produced by the mouse in response to antigen challenge and are associated with a diversity of reverse chimeric (human variable/mouse constant) heavy chains.

TABLE 25

Mouse ID No.	Genotype	Clone	V κ /J κ Combination
1089451	DLC-5J	1-2	1-39/3
		1-4	3-20/2
		1-7	3-20/1
		1-8	3-20/2
1089452	DLC-5J	2-2	3-20/1
		2-3	3-20/1
		2-6	3-20/2
		2-8	3-20/2
		2-9	3-20/1

		2-10	1-39/2
1092594	DLC-5J	3-1	3-20/1
		3-2	3-20/1
		3-4	3-20/1
		3-6	3-20/3
		3-9	3-20/2
1092587	WT	1-1	19-93/1
		1-2	6-25/1
		1-3	4-91/5
		1-5	3-10/4
		1-6	4-86/4
		1-8	19-93/1
		1-10	19-93/2
1092591	WT	2-1	19-93/1
		2-3	6-20/5
		2-4	6-25/5
		2-5	1-117/1
		2-6	8-30/1
		2-7	8-19/2
		2-8	8-30/1
		2-10	1-117/1

TABLE 26

Clone	V κ /J κ	Sequence of hV κ /hJ κ /mC κ Junction (CDR3 underlined, mIg κ C italics)	SEQ ID NO:
2-10	1-39/2	QPEDFATYY <u>CQQSYSTPYTF</u> GQGTKLEIKRADAAPT <i>VS</i> I	38
1-2	1-39/3	QPEDFATYY <u>CQQSYSTPF</u> TFGPGTKVDIKRADAAPT <i>VS</i> I	39
1-7	3-20/1	EPEDFAVYY <u>CQQYGSSPr</u> TFGQGTKVEIKRADAAPT <i>VS</i> I	40
2-2	3-20/1	EPEDFAVYY <u>CQQYGSSr</u> TFGQGTKVEIKRADAAPT <i>VS</i> I	41
2-3	3-20/1	EPEDFAVYY <u>CQQYGSSPW</u> TFGQGTKVEIKRADAAPT <i>VS</i> I	42
2-9	3-20/1	dPEDFAVYY <u>CQQYGSSPr</u> TFGQGTKVEIKRADAAPT <i>VS</i> I	44
3-1	3-20/1	EPEDFAVYY <u>CQQYGSSPr</u> TFGQGTKVEIKRADAAPT <i>VS</i> I	45
3-2	3-20/1	EPEDFAVYY <u>CQQYGSSPW</u> TFGQGTKVEIKRADAAPT <i>VS</i> I	46
3-4	3-20/1	EPEDFAVYY <u>CQQYGSSP</u> TFGQGTKVEIKRADAAPT <i>VS</i> I	47
3-9	3-20/2	EPEDFAVYY <u>CQQYGSSPY</u> TFGQGTKLEIKRADAAPT <i>VS</i> I	48
3-6	3-20/3	EPEDFAVYY <u>CQQYGSSi</u> FTFGPGTKVDIKRADAAPT <i>VS</i> I	49

What is claimed is:

1. A mouse comprising, in its germline genome:
exactly two unrearranged human V_{κ} gene segments and five unrearranged human J_{κ} gene segments operably linked to a mouse light chain constant region at the endogenous kappa light chain loci of the mouse, wherein the exactly two unrearranged human V_{κ} gene segments are a human $V_{\kappa}1-39$ gene segment and a human $V_{\kappa}3-20$ gene segment; and
one or more unrearranged human V_H gene segments, one or more unrearranged human D_H gene segments, and one or more unrearranged human J_H gene segments operably linked to a mouse heavy chain constant region at the endogenous heavy chain loci of the mouse;
wherein the unrearranged human heavy chain and kappa light chain gene segments are capable of rearranging and encoding human variable domains of an antibody, and further wherein the mouse does not comprise an endogenous V_{κ} gene segment that is capable of rearranging to form an immunoglobulin light chain variable region.
2. The mouse of claim 1, wherein the mouse light chain constant region gene is a rat C_{κ} region gene.
3. The mouse of claim 1, wherein the five unrearranged human immunoglobulin J_{κ} gene segments of the mouse are a human $J_{\kappa}1$ gene segment, a human $J_{\kappa}2$ gene segment, a human $J_{\kappa}3$ gene segment, a human $J_{\kappa}4$ gene segment, and a human $J_{\kappa}5$ gene segment.
4. The mouse of claim 1, wherein the mouse comprises a functional λ light chain locus.
5. The mouse of claim 1, wherein the mouse does not comprise a functional λ light chain locus.
6. An isolated cell of the mouse of claim 1.
7. The cell of claim 6, wherein the cell is a B cell.
8. A hybridoma made with the B cell of claim 7.

9. The mouse of claim 1, wherein the human V κ 1-39 gene segment is a human germline V κ 1-39 gene segment and the human V κ 3-20 gene segment is a human germline V κ 3-20 gene segment.

10. The mouse of claim 1, wherein the germline genome of the mouse comprises in order: the human V κ 1-39 gene segment, the human V κ 3-20 gene segment, the human J κ 1 gene segment, the human J κ 2 gene segment, the human J κ 3 gene segment, the human J κ 4 gene segment, and the human J κ 5 gene segment.

11. A in vitro method for making an antibody comprising:
expressing in a single cell:

(a) a first nucleic acid sequence that encodes a first immunoglobulin heavy chain, the first nucleic acid sequence comprising a first human immunoglobulin heavy chain variable region sequence operably linked to a human immunoglobulin heavy chain constant region sequence, wherein the first human immunoglobulin heavy chain variable region sequence is identified from a B cell of a first mouse, and wherein the first mouse has been immunized with a first antigen of interest including a first epitope, and the first mouse comprises in its germline genome:

(i) exactly two unrearranged human immunoglobulin V κ gene segments and five unrearranged human immunoglobulin J κ gene segments operably linked to a mouse immunoglobulin light chain constant region sequence at the endogenous kappa light chain loci of the mouse, wherein the two unrearranged human immunoglobulin V κ gene segments are a human V κ 1-39 gene segment and a human V κ 3-20 gene segment; and

(ii) one or more unrearranged human immunoglobulin V $_H$ gene segments, one or more unrearranged human immunoglobulin D $_H$ gene segments, and one or more unrearranged human immunoglobulin J $_H$ gene segments operably linked to a mouse immunoglobulin heavy chain constant region sequence at the endogenous heavy chain loci of the mouse;

wherein the unrearranged human heavy chain and kappa light chain immunoglobulin gene segments of the first mouse are capable of rearranging and encoding human immunoglobulin variable domains of an antibody, wherein the first mouse does not comprise an endogenous immunoglobulin V κ gene segment that is capable of rearranging to form an immunoglobulin light chain variable region sequence, and wherein the first human immunoglobulin

heavy chain variable region sequence encodes a first human immunoglobulin heavy chain variable domain that recognizes the first epitope; and

(b) a second nucleic acid sequence that encodes an immunoglobulin light chain, the second nucleic acid sequence comprising a human immunoglobulin kappa light chain variable region sequence fused with a human immunoglobulin light chain constant region sequence, wherein the human immunoglobulin kappa light chain variable region sequence comprises a human V κ 1-39 gene segment, a human V κ 3-20 gene segment, or a somatically hypermutated version thereof;

maintaining the cell in vitro under conditions sufficient to express a fully human antibody; and

isolating the antibody.

12. The method of claim 11, wherein the five unrearranged human immunoglobulin J κ gene segments of the first mouse are a human J κ 1 gene segment, a human J κ 2 gene segment, a human J κ 3 gene segment, a human J κ 4 gene segment, and a human J κ 5 gene segment.

13. The method of claim 11, wherein the germline genome of the first mouse comprises in order: the human V κ 1-39 gene segment, the human V κ 3-20 gene segment, the human J κ 1 gene segment, the human J κ 2 gene segment, the human J κ 3 gene segment, the human J κ 4 gene segment, and the human J κ 5 gene segment.

14. The method of claim 11, wherein the first mouse comprises a functional λ light chain locus.

15. The method of claim 11, wherein the first mouse comprises a nonfunctional λ light chain locus.

16. The method according to claim 11, where the cell comprises a third nucleic acid sequence that encodes a second immunoglobulin heavy chain, the third nucleic acid sequence comprising a second human immunoglobulin heavy chain variable region sequence operably linked to a human immunoglobulin heavy chain constant region sequence, wherein the second human immunoglobulin heavy chain variable region sequence is identified from a B cell of a second mouse, and wherein the second mouse has been immunized with a second antigen of interest including a second epitope and the second mouse comprises in its germline genome:

(i) exactly two unrearranged human immunoglobulin V_κ gene segments and five unrearranged human immunoglobulin J_κ gene segments operably linked to a mouse immunoglobulin light chain constant region sequence at the endogenous kappa light chain loci of the mouse, wherein the two unrearranged human immunoglobulin V_κ gene segments are a human V_κ1-39 gene segment and a human V_κ3-20 gene segment; and

(ii) one or more unrearranged human immunoglobulin V_H gene segments, one or more unrearranged human immunoglobulin D_H gene segments, and one or more unrearranged human immunoglobulin J_H gene segments operably linked to a mouse immunoglobulin heavy chain constant region sequence at the endogenous heavy chain loci of the mouse;

wherein the unrearranged human heavy chain and kappa light chain immunoglobulin gene segments of the second mouse are capable of rearranging and encoding human immunoglobulin variable domains of an antibody, and

wherein the second human immunoglobulin heavy chain variable region sequence encodes a second human immunoglobulin heavy chain variable domain that recognizes the second epitope, wherein the first epitope and the second epitope are not identical, and wherein the first and the second human immunoglobulin heavy chains pair with the human immunoglobulin light chain encoded by the second nucleic acid sequence.

17. The method of claim 16, wherein the five unrearranged human immunoglobulin J_κ gene segments of the second mouse are a human J_κ1 gene segment, a human J_κ2 gene segment, a human J_κ3 gene segment, a human J_κ4 gene segment, and a human J_κ5 gene segment.

18. The method of claim 16, wherein the germline genome of the second mouse comprises in order: the human V_κ1-39 gene segment, the human V_κ3-20 gene segment, the human J_κ1 gene segment, the human J_κ2 gene segment, the human J_κ3 gene segment, the human J_κ4 gene segment, and the human J_κ5 gene segment.

19. The method of claim 16, wherein the first antigen of interest and the second antigen of interest are the same antigen of interest, and the first and the second epitope are different epitopes on the same antigen.

20. The method of claim 16 wherein the first mouse and the second mouse are the same mouse.

21. The method of claim 16, wherein the human Vk1-39 gene segment in the germline genome of the first and/or second mouse is a human germline Vk1-39 gene segment and the human Vk3-20 gene segment in the germline genome of the first and/or second mouse is a human germline Vk3-20 gene segment.

22. A method for generating a human heavy and/or kappa light chain variable region sequence comprising:

(a) immunizing a genetically modified mouse with an antigen, wherein the mouse generates antibodies when immunized with the antigen, and wherein the mouse has a germline genome that comprises:

(i) two unrearranged human Vk gene segments and five unrearranged human Jk gene segments operably linked to a light chain constant region sequence, wherein the two unrearranged human Vk gene segments are a human Vk1-39 gene segment and a human Vk3-20 gene segment, and wherein the five unrearranged human Jk gene segments are a human Jk1 gene segment, a human Jk2 gene segment, a human Jk3 gene segment, a human Jk4 gene segment, and a human Jk5 gene segment; and

(ii) one or more unrearranged human V_H gene segments, one or more unrearranged human D_H gene segments, and one or more unrearranged human J_H gene segments operably linked to a mouse heavy chain constant region sequence;

wherein the unrearranged human heavy chain gene segments and unrearranged human kappa light chain gene segments of the mouse are capable of rearranging and encoding human heavy chain variable domains and human kappa light chain variable domains of an antibody, respectively, and wherein the mouse does not comprise an endogenous Vk gene segment that is capable of rearranging to form a light chain variable region sequence, and

(b) determining a human heavy and/or kappa light chain variable region sequence that encodes a human heavy and/or kappa light chain variable domain of an antibody that specifically binds the antigen and that was generated by the genetically modified mouse.

23. A method for generating a human heavy and/or kappa light chain variable domain sequence comprising:

(a) immunizing a genetically modified mouse with an antigen, wherein the mouse generates antibodies when immunized with the antigen, and wherein the mouse has a germline genome that comprises:

(i) two unrearranged human V_{κ} gene segments and five unrearranged human J_{κ} gene segments operably linked to a light chain constant region sequence, wherein the two unrearranged human V_{κ} gene segments are a human $V_{\kappa}1-39$ gene segment and a human $V_{\kappa}3-20$ gene segment, and wherein the five unrearranged human J_{κ} gene segments are a human $J_{\kappa}1$ gene segment, a human $J_{\kappa}2$ gene segment, a human $J_{\kappa}3$ gene segment, a human $J_{\kappa}4$ gene segment, and a human $J_{\kappa}5$ gene segment; and

(ii) one or more unrearranged human V_H gene segments, one or more unrearranged human D_H gene segments, and one or more unrearranged human J_H gene segments operably linked to a mouse heavy chain constant region sequence;

wherein the unrearranged human heavy chain gene segments and unrearranged human kappa light chain gene segments of the mouse are capable of rearranging and encoding human heavy chain variable domains and human kappa light chain variable domains of an antibody, respectively, and wherein the mouse does not comprise an endogenous V_{κ} gene segment that is capable of rearranging to form a light chain variable region sequence, and

(b) determining a human heavy and/or kappa light chain variable domain sequence of an antibody that specifically binds the antigen and that was generated by the genetically modified mouse.

24. The method of claim 23, wherein determining a human heavy and/or kappa light chain variable domain sequence comprises determining a nucleotide sequence that encodes the human heavy and/or kappa light chain variable domain sequence.

25. The method of claim 22 or 23, wherein the two unrearranged human V_{κ} gene segments and five unrearranged human J_{κ} gene segments in the germline genome of the mouse are operably linked to a mouse light chain constant region sequence.

26. The method of claim 25, wherein the mouse light chain constant region sequence is a mouse C_{κ} region sequence.

27. The method of claim 25, wherein the two unrearranged human V_{κ} gene segments and five unrearranged human J_{κ} gene segments in the germline genome of the mouse are present at an endogenous immunoglobulin light chain locus.

28. The method of claim 27, wherein the germline genome of the mouse comprises in order: the human $V_{\kappa}1-39$ gene segment, the human $V_{\kappa}3-20$ gene segment, the human $J_{\kappa}1$ gene segment, the human $J_{\kappa}2$ gene segment, the human $J_{\kappa}3$ gene segment, the human $J_{\kappa}4$ gene segment, and the human $J_{\kappa}5$ gene segment.

29. The method of claim 22 or 23, wherein the one or more unrearranged human V_H gene segments, one or more unrearranged human D_H gene segments, and one or more unrearranged human J_H gene segments in the germline genome of the mouse are present at the endogenous immunoglobulin heavy chain locus.

30. The method of claim 29, wherein the mouse does not comprise an endogenous mouse immunoglobulin V_H gene segment that is capable of rearranging to form an immunoglobulin heavy chain variable region.

31. The method of claim 22 or 23, wherein the mouse comprises a nonfunctional immunoglobulin λ light chain locus.

32. A mouse embryonic stem (ES) cell that has been genetically modified so that it comprises in its genome:

exactly two unrearranged human immunoglobulin V_{κ} gene segments and five unrearranged human immunoglobulin J_{κ} gene segments operably linked to a mouse immunoglobulin light chain constant region sequence, wherein the two unrearranged human immunoglobulin V_{κ} gene segments are a human $V_{\kappa}1-39$ gene segment and a human $V_{\kappa}3-20$ gene segment, and wherein the five unrearranged human immunoglobulin J_{κ} gene segments are a human $J_{\kappa}1$ gene segment, a human $J_{\kappa}2$ gene segment, a human $J_{\kappa}3$ gene segment, a human $J_{\kappa}4$ gene segment, and a human $J_{\kappa}5$ gene segment.

33. The genetically modified mouse ES cell of claim 32, further comprising in its genome: one or more unrearranged human immunoglobulin V_H gene segments, one or more unrearranged human immunoglobulin D_H gene segments, and one or more unrearranged human immunoglobulin J_H gene segments operably linked to a mouse immunoglobulin heavy chain constant region sequence at the endogenous heavy chain loci.

34. The genetically modified ES cell of claim 33, wherein the genome of the ES cell does not comprise an endogenous mouse immunoglobulin V_H gene segment that is capable of rearranging to form an immunoglobulin heavy chain variable region.

35. The genetically modified ES cell of any one of claims 32 to 34, wherein the two unrearranged human immunoglobulin V κ gene segments and five unrearranged human immunoglobulin J κ gene segments are present at the endogenous immunoglobulin κ light chain locus.

36. The genetically modified ES cell of claim 32 or claim 33, wherein the genome of the genetically modified mouse ES cell does not comprise a functional λ light chain locus.

37. The genetically modified mouse ES cell of claim 32 or claim 33, wherein the mouse light chain constant region is a mouse kappa constant region.

38. The genetically modified mouse ES cell of claim 37, wherein the mouse C κ constant region is an endogenous mouse C κ constant region.

39. The genetically modified mouse ES cell of claim 32 or claim 33, wherein the human V κ 1-39 gene segment in genome of the genetically modified mouse ES cell is a human germline V κ 1-39 gene segment and the human V κ 3-20 gene segment in the genome of the genetically modified mouse ES cell is a human germline V κ 3-20 gene segment.

40. The genetically modified mouse ES cell of claim 32 or claim 33, wherein the genome of the genetically modified mouse ES cell comprises in order: the human V κ 1-39 gene segment, the human V κ 3-20 gene segment, the human J κ 1 gene segment, the human J κ 2 gene segment, the human J κ 3 gene segment, the human J κ 4 gene segment, and the human J κ 5 gene segment.

41. The genetically modified mouse ES cell of any one of claims 32 to 40, wherein the genome of the genetically modified mouse ES cell comprises a DLC-5J locus, wherein the DLC-5J locus comprises a hV κ /hJ κ /mC κ junction sequence selected from SEQ ID NOs: 38-49.

42. A mouse embryo derived from the genetically modified ES cell of claim 32 or claim 33.

43. A method of making a mouse comprising gestating the mouse embryo of claim 42 in a surrogate mother, and allowing the surrogate mother to give birth to progeny derived in whole or in part from the genetically modified ES cell.

44. A method of making a genetically modified mouse ES cell, the method comprising genetically modifying an ES cell so that it comprises in its genome exactly two unrearranged human immunoglobulin V κ gene segments and five unrearranged human immunoglobulin J κ gene segments operably linked to a mouse immunoglobulin light chain constant region sequence, wherein the two unrearranged human immunoglobulin V κ gene segments are a human V κ 1-39 gene segment and a human V κ 3-20 gene segment, and wherein the five unrearranged human immunoglobulin J κ gene segments are a human J κ 1 gene segment, a human J κ 2 gene segment, a human J κ 3 gene segment, a human J κ 4 gene segment, and a human J κ 5 gene segment.

45. The method of claim 44, wherein the genetically modified mouse ES cell further comprises in its genome one or more unrearranged human immunoglobulin V $_H$ gene segments, one or more unrearranged human immunoglobulin D $_H$ gene segments, and one or more unrearranged human immunoglobulin J $_H$ gene segments operably linked to a mouse immunoglobulin heavy chain constant region sequence at the endogenous heavy chain loci.

46. The method of claim 44 or claim 45, wherein the mouse light chain constant region is a mouse C κ constant region.

47. The method of claim 46, wherein the mouse light chain constant region is an endogenous mouse C κ constant region.

48. The method of claim 45, wherein the genome of the genetically modified ES cell does not comprise an endogenous mouse immunoglobulin V $_H$ gene segment that is capable of rearranging to form an immunoglobulin heavy chain variable region.

49. The method of any one of claims 44 to 48, wherein the two unrearranged human immunoglobulin V κ gene segments and five unrearranged human immunoglobulin J κ gene segments are present at the endogenous immunoglobulin κ light chain locus.

50. The method of claim 44 or claim 45, wherein the genome of the genetically modified mouse ES cell does not comprise a functional λ light chain locus.

51. The method of claim 44 or claim 45, wherein the human V κ 1-39 gene segment in the genome of the genetically modified mouse ES cell is a human germline V κ 1-39 gene segment

and the human V κ 3-20 gene segment in the genome of the genetically modified mouse ES cell is a human germline V κ 3-20 gene segment.

52. The method of claim 44 or claim 45, wherein the genome of the genetically modified mouse ES cell comprises in order: the human V κ 1-39 gene segment, the human V κ 3-20 gene segment, the human J κ 1 gene segment, the human J κ 2 gene segment, the human J κ 3 gene segment, the human J κ 4 gene segment, and the human J κ 5 gene segment.

53. The method of any one of claims 44 to 52, wherein the genetically modified mouse ES cell comprises a DLC-5J locus, wherein the DLC-5J locus comprises a hV κ /hJ κ /mC κ junction sequence selected from SEQ ID NOs: 38-49.

54. A method of making a genetically modified mouse comprising genetically modifying the germline genome of the mouse so that it includes exactly two unrearranged human immunoglobulin V κ gene segments and five unrearranged human immunoglobulin J κ gene segments operably linked to a mouse immunoglobulin light chain constant region sequence, wherein the two unrearranged human immunoglobulin V κ gene segments are a human V κ 1-39 gene segment and a human V κ 3-20 gene segment, and wherein the five unrearranged human immunoglobulin J κ gene segments are a human J κ 1 gene segment, a human J κ 2 gene segment, a human J κ 3 gene segment, a human J κ 4 gene segment, and a human J κ 5 gene segment.

55. The method of claim 54, wherein the genetically modified mouse further comprises in its genome one or more unrearranged human immunoglobulin V $_H$ gene segments, one or more unrearranged human immunoglobulin D $_H$ gene segments, and one or more unrearranged human immunoglobulin J $_H$ gene segments operably linked to a mouse immunoglobulin heavy chain constant region sequence at the endogenous heavy chain loci.

56. The method of claim 54 or claim 55, wherein the mouse light chain constant region is a mouse C κ constant region.

57. The method of claim 56, wherein the mouse light chain constant region is an endogenous mouse C κ constant region.

58. The method of claim 55, wherein the genome of the genetically modified mouse does not comprise an endogenous mouse immunoglobulin V_H gene segment that is capable of rearranging to form an immunoglobulin heavy chain variable region.

59. The method of any one of claims 54 to 58, wherein the two unrearranged human immunoglobulin V_κ gene segments and five unrearranged human immunoglobulin J_κ gene segments are present at the endogenous immunoglobulin κ light chain locus.

60. The method of claim 54 or claim 55, wherein the genome of the genetically modified mouse comprises a nonfunctional immunoglobulin λ light chain locus.

61. The method of claim 54 or claim 55, wherein the genome of the genetically modified mouse does not comprise a functional λ light chain locus.

62. The method of claim 54 or claim 55, wherein the human V_κ1-39 gene segment in the genome of the genetically modified mouse is a human germline V_κ1-39 gene segment and the human V_κ3-20 gene segment in the genome of the genetically modified mouse is a human germline V_κ3-20 gene segment.

63. The method of claim 54 or claim 55, wherein the genome of the genetically modified mouse comprises in order: the human V_κ1-39 gene segment, the human V_κ3-20 gene segment, the human J_κ1 gene segment, the human J_κ2 gene segment, the human J_κ3 gene segment, the human J_κ4 gene segment, and the human J_κ5 gene segment.

64. The method of any one of claims 54 to 63, wherein the genetically modified mouse comprises a DLC-5J locus, wherein the DLC-5J locus comprises a hV_κ/hJ_κ/mC_κ junction sequence selected from SEQ ID NOs: 38-49.

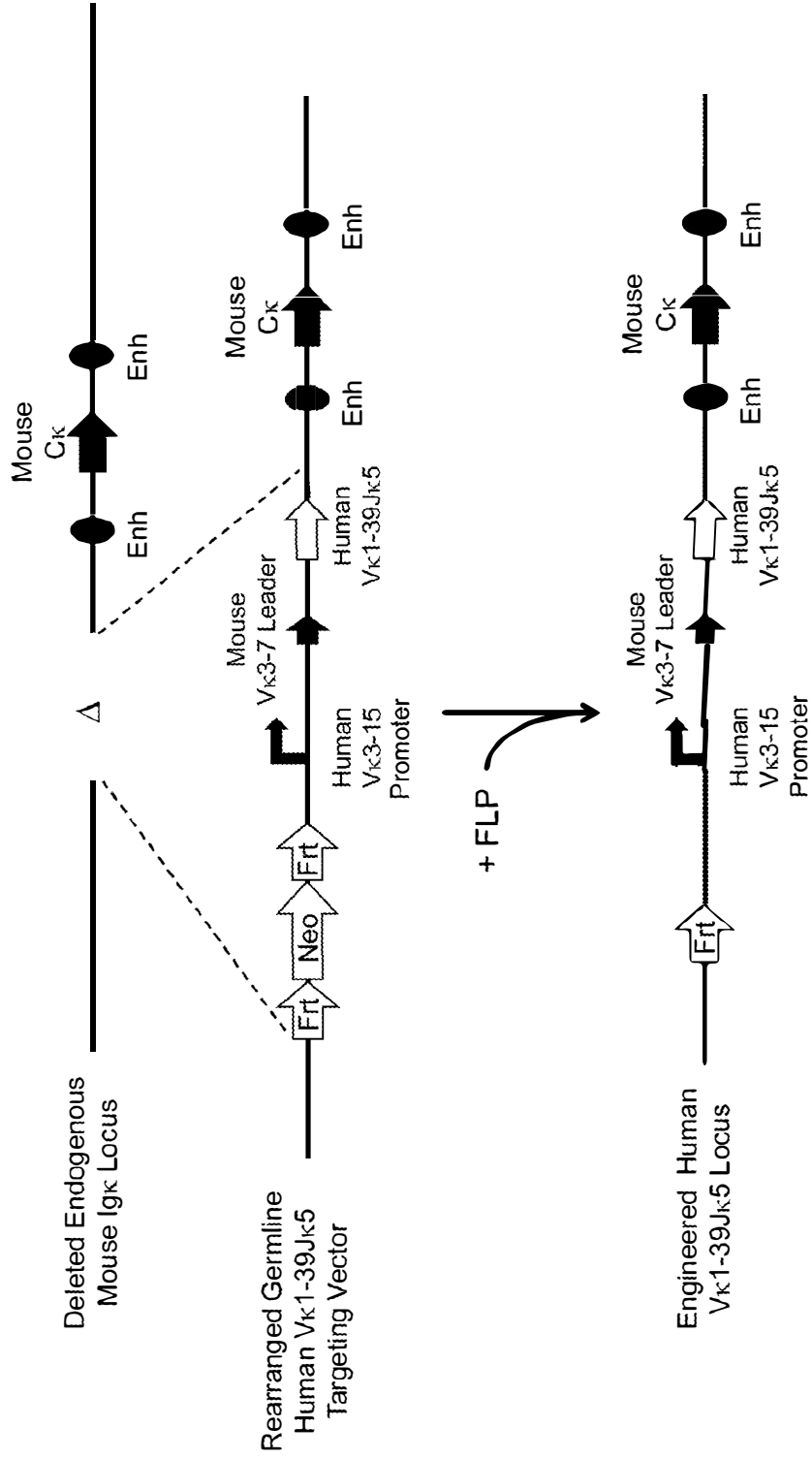

FIG. 1

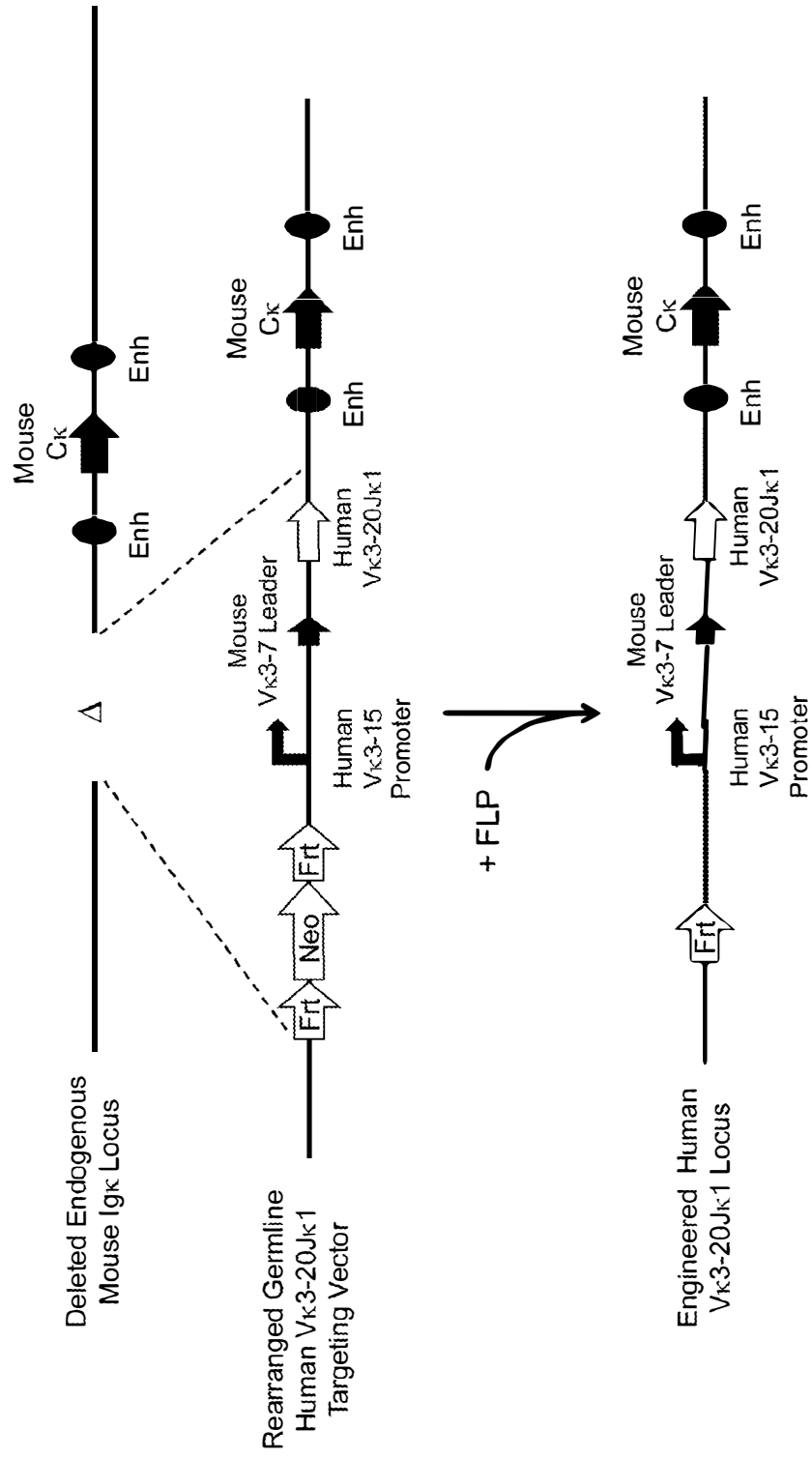

FIG. 2

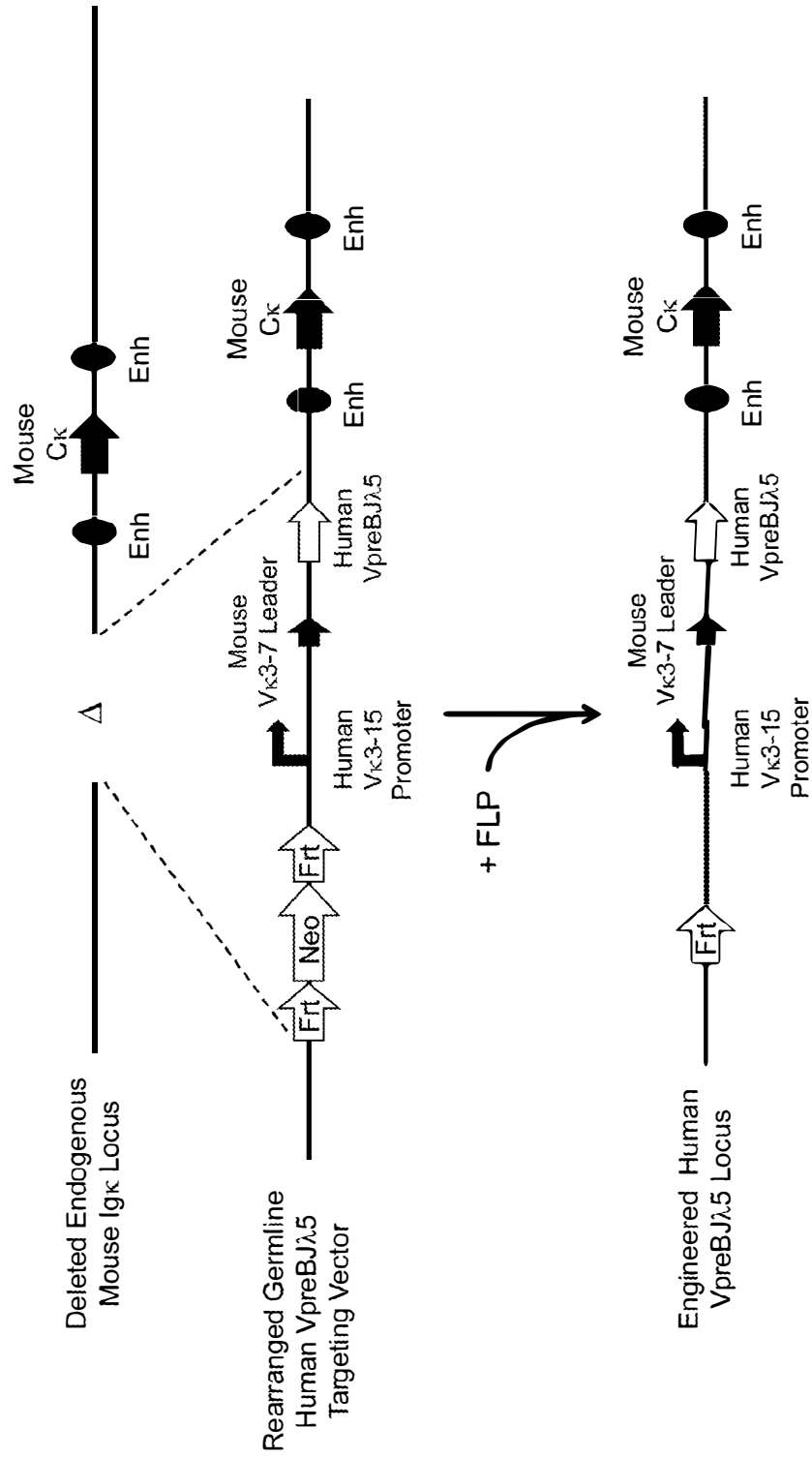

FIG. 3

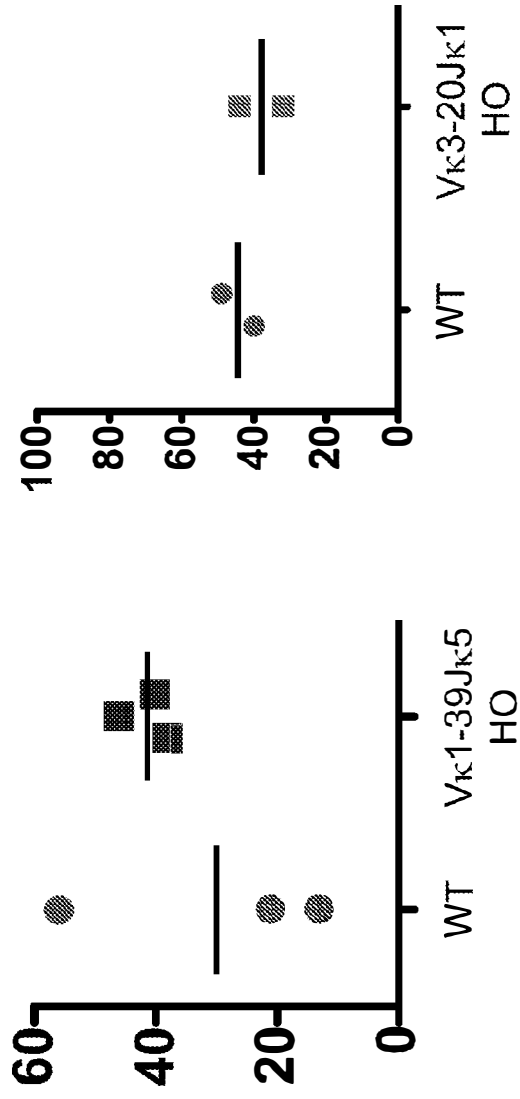

FIG. 4

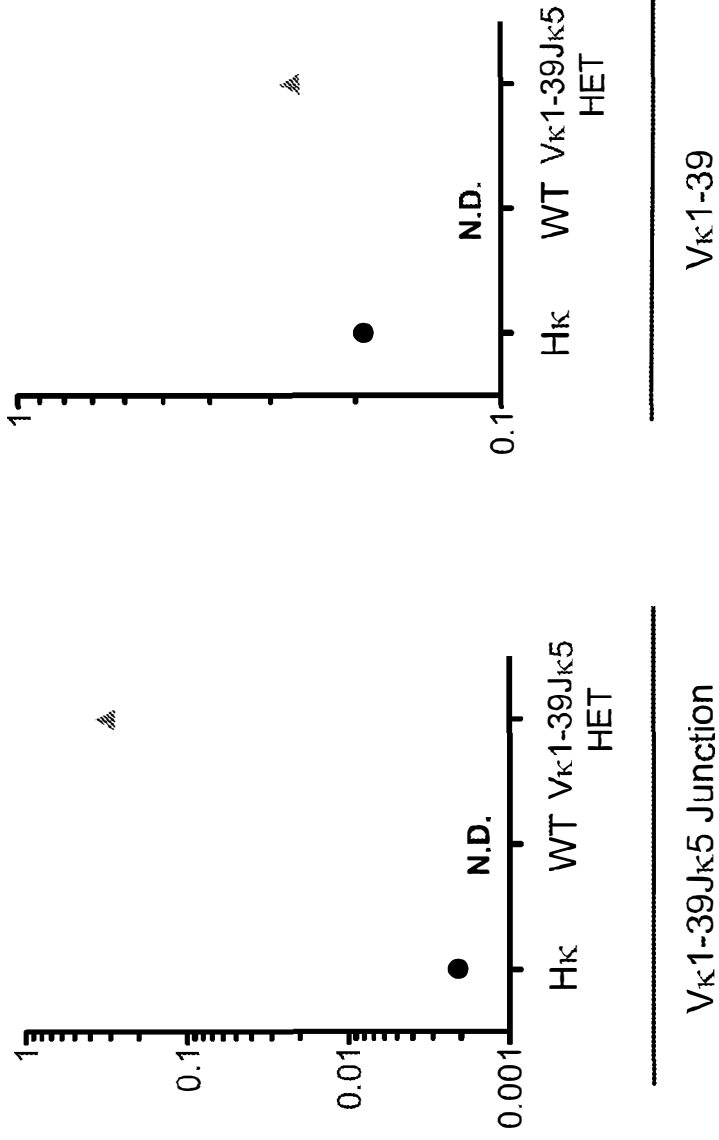

FIG. 5A

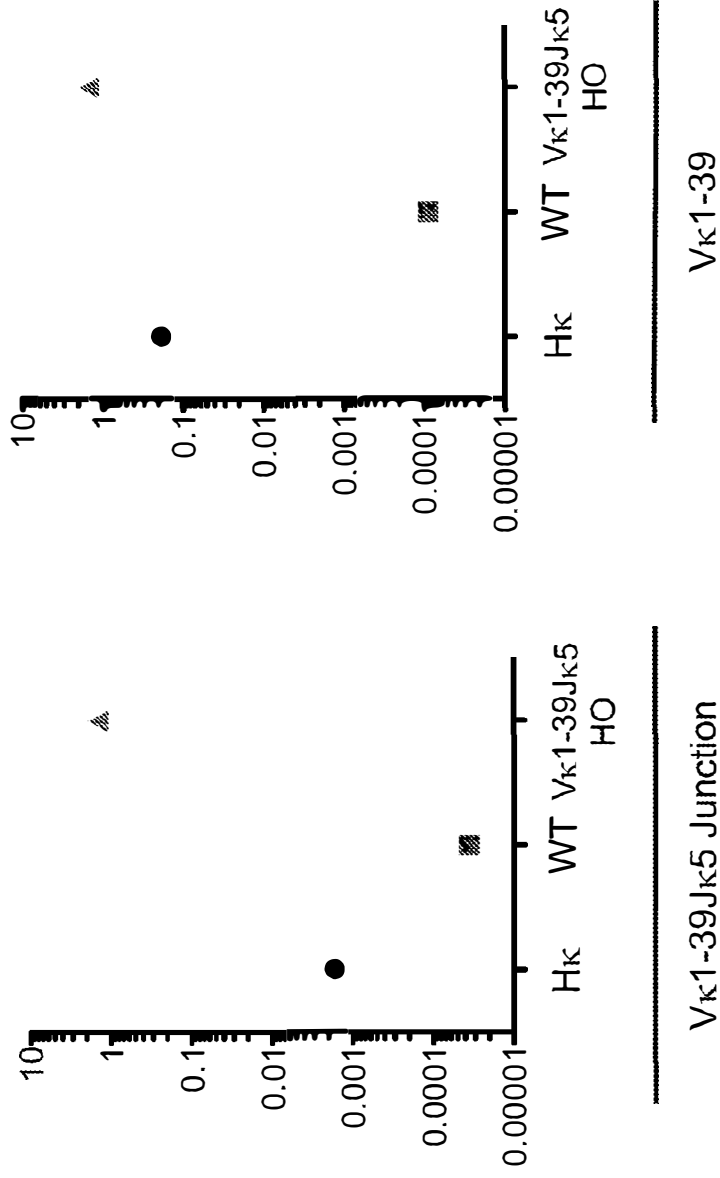

FIG. 5B

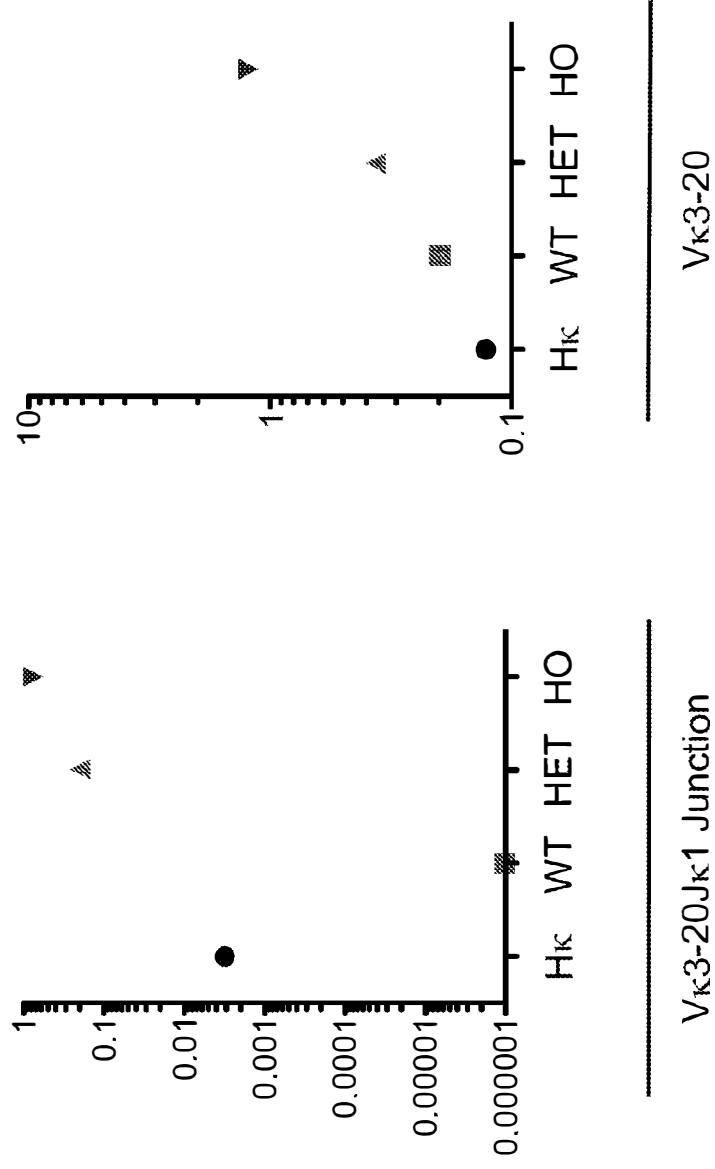

FIG. 5C

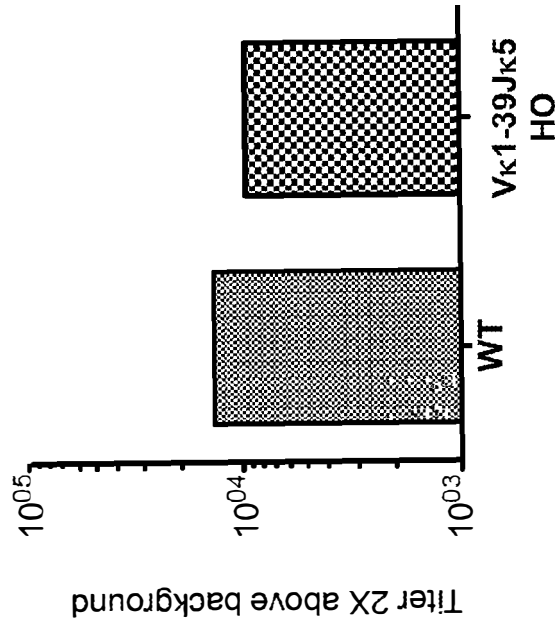
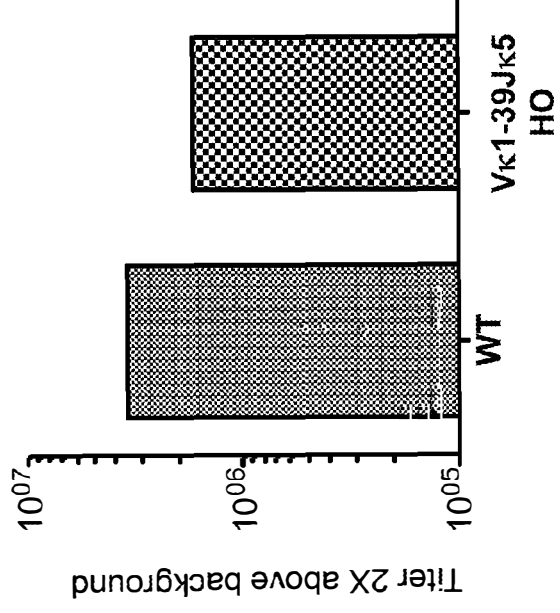

FIG. 6A

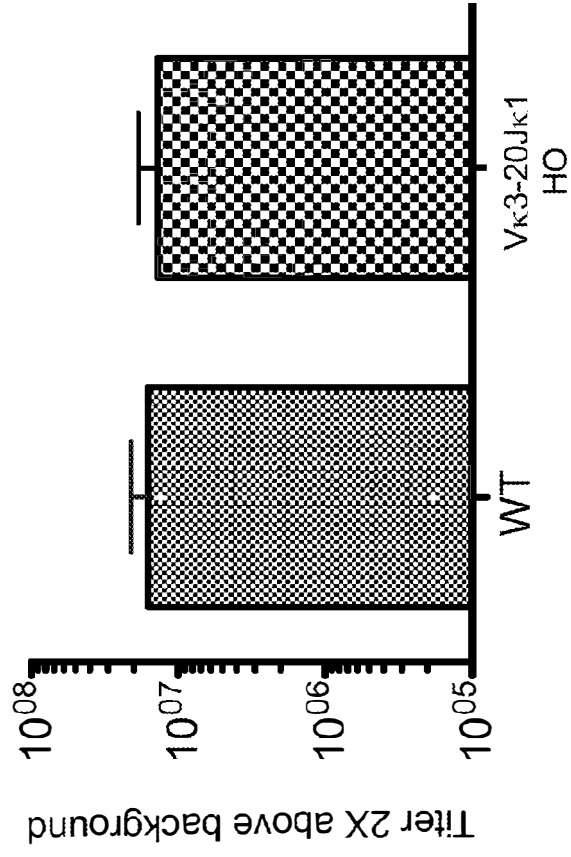

FIG. 6B

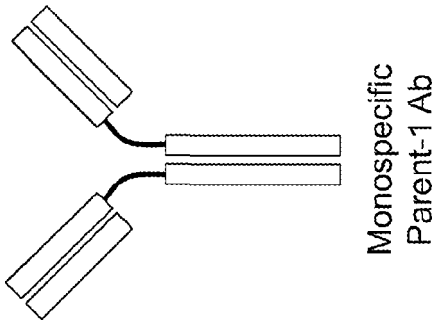
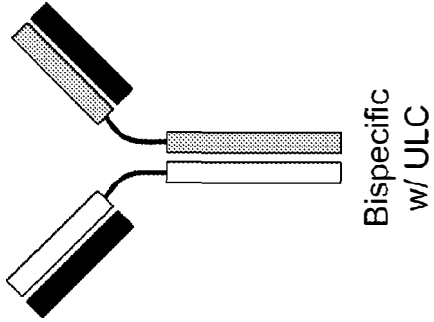
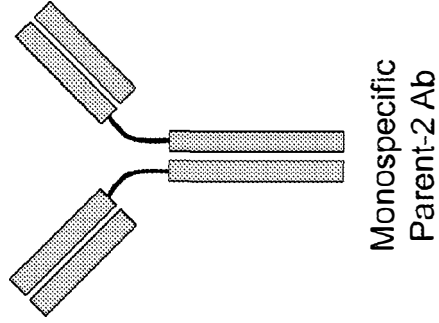
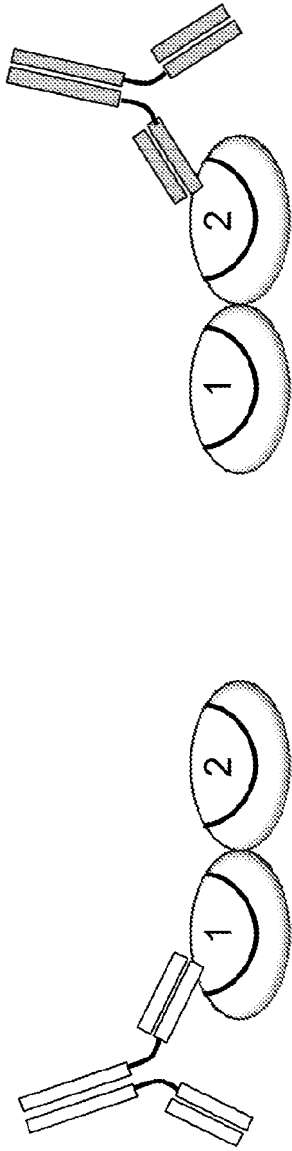
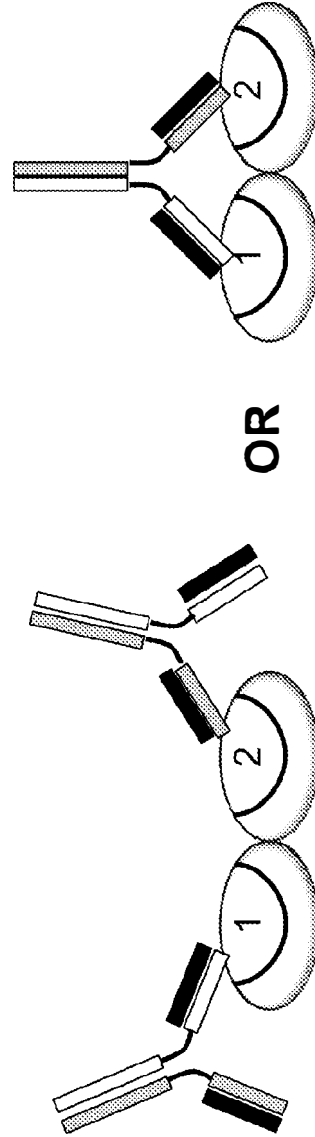

FIG. 7A



Monospecific
Parent-2 Ab Binding

Monospecific
Parent-1 Ab Binding



Bispecific Ab Binding

FIG. 7B

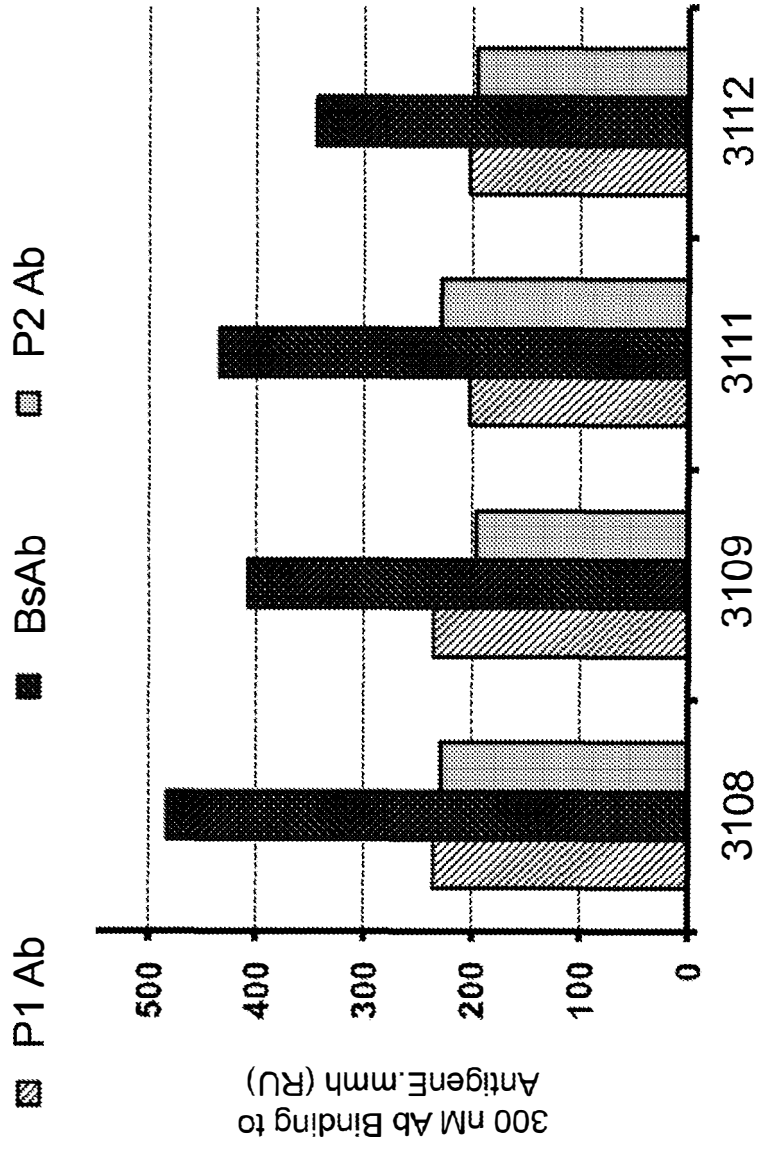

FIG. 8

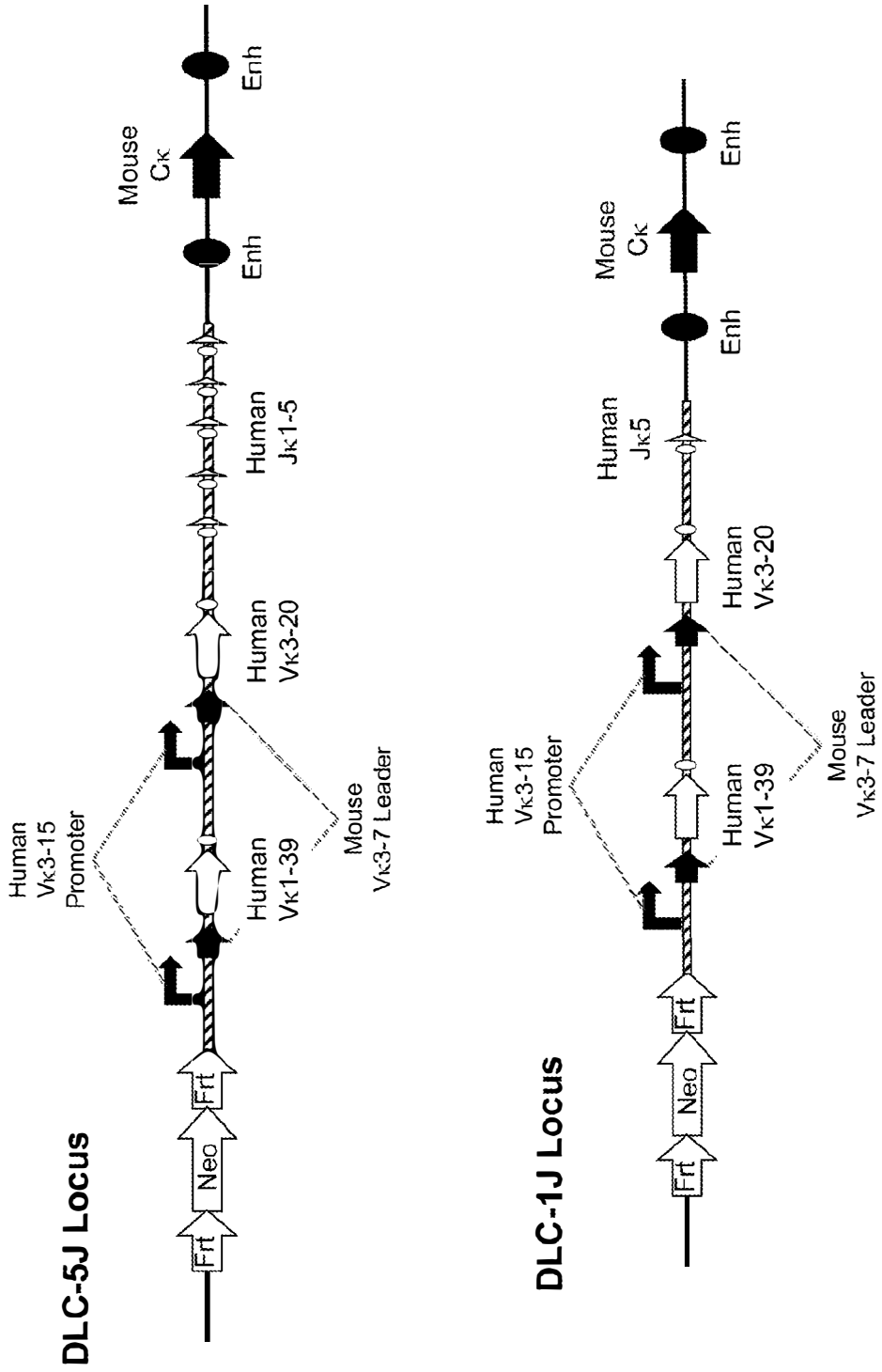

FIG. 9

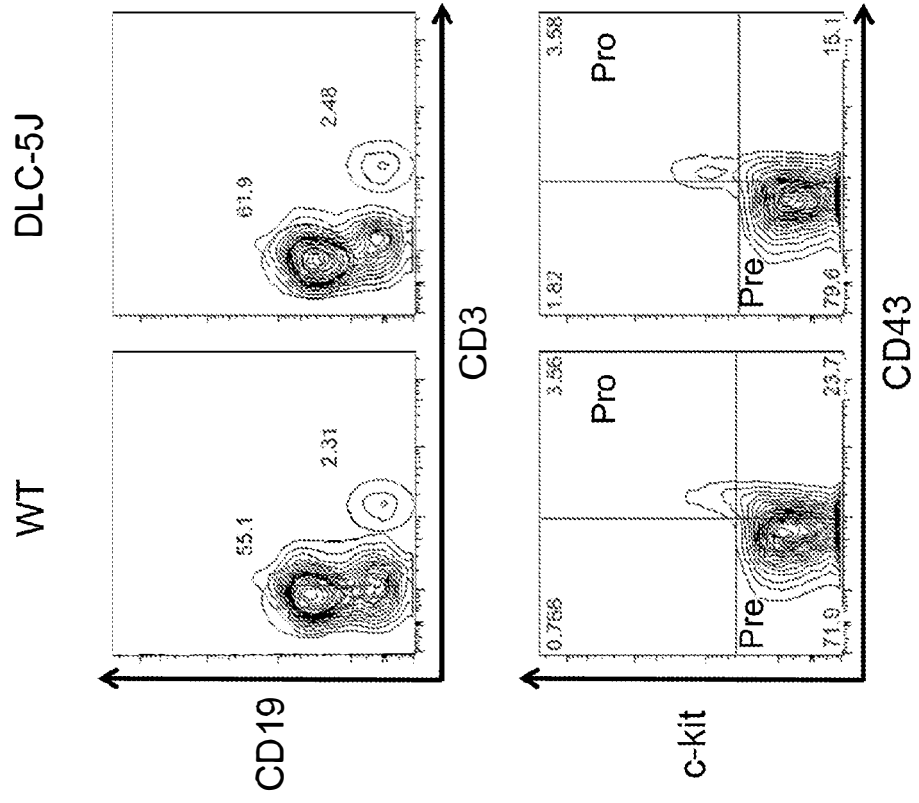

FIG. 10A

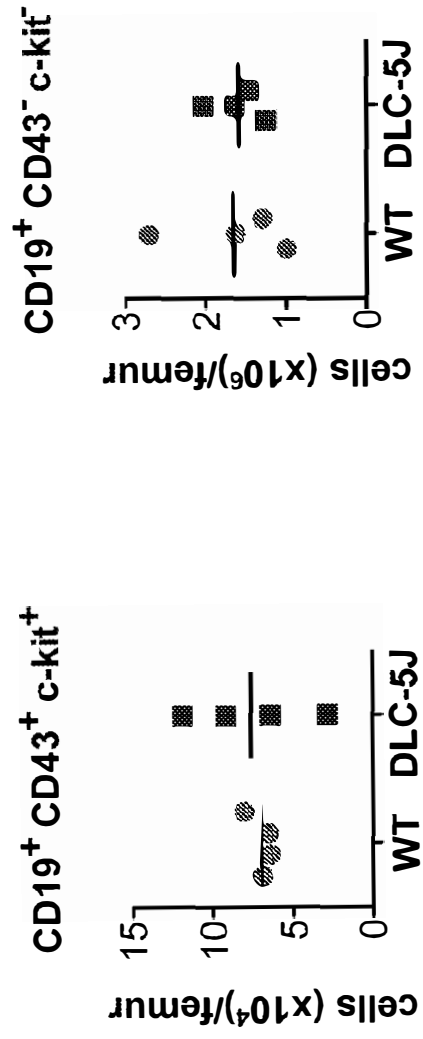

FIG. 10B

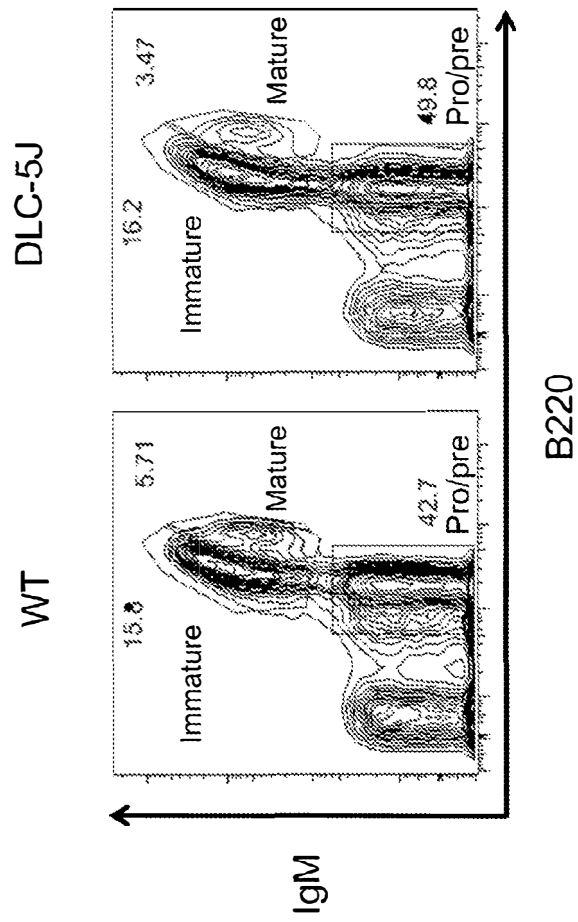

FIG. 11A

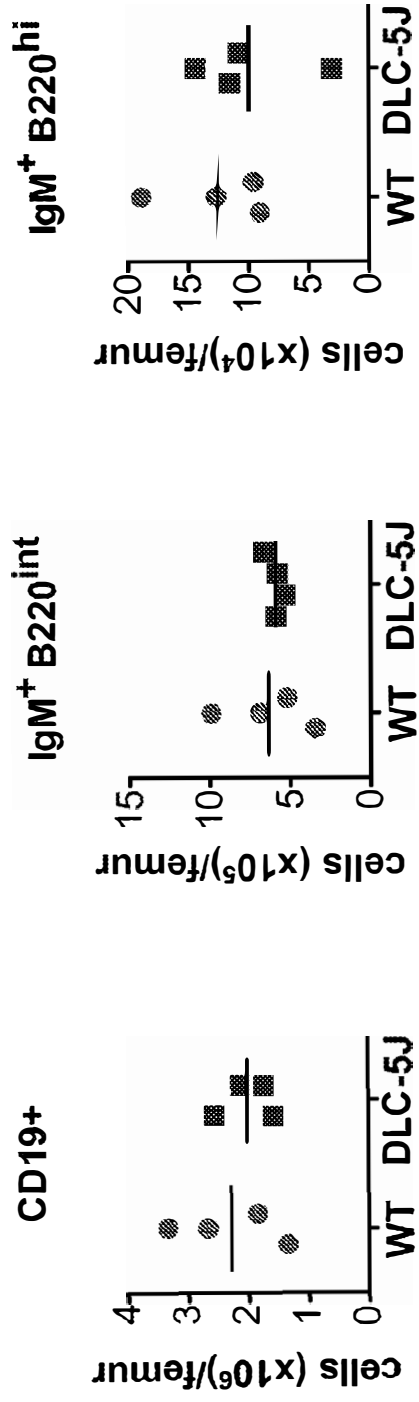

FIG. 11B

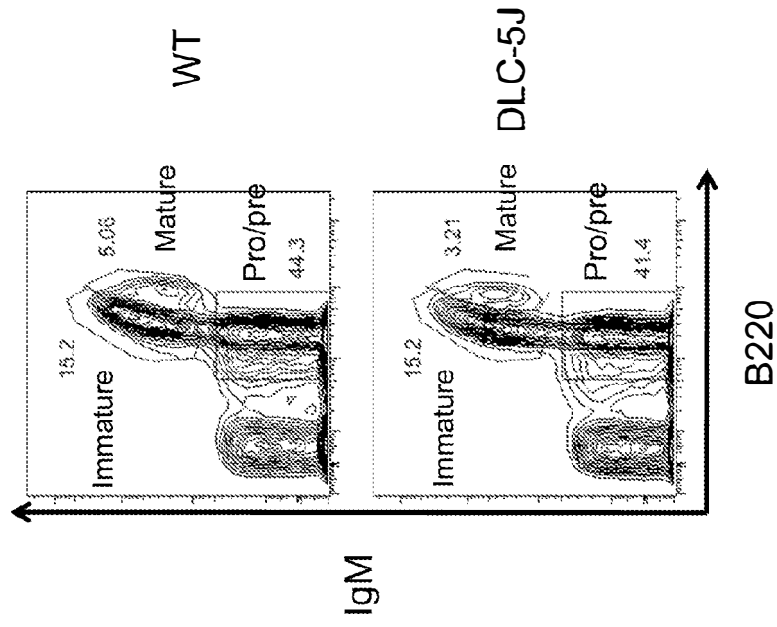

FIG. 12A

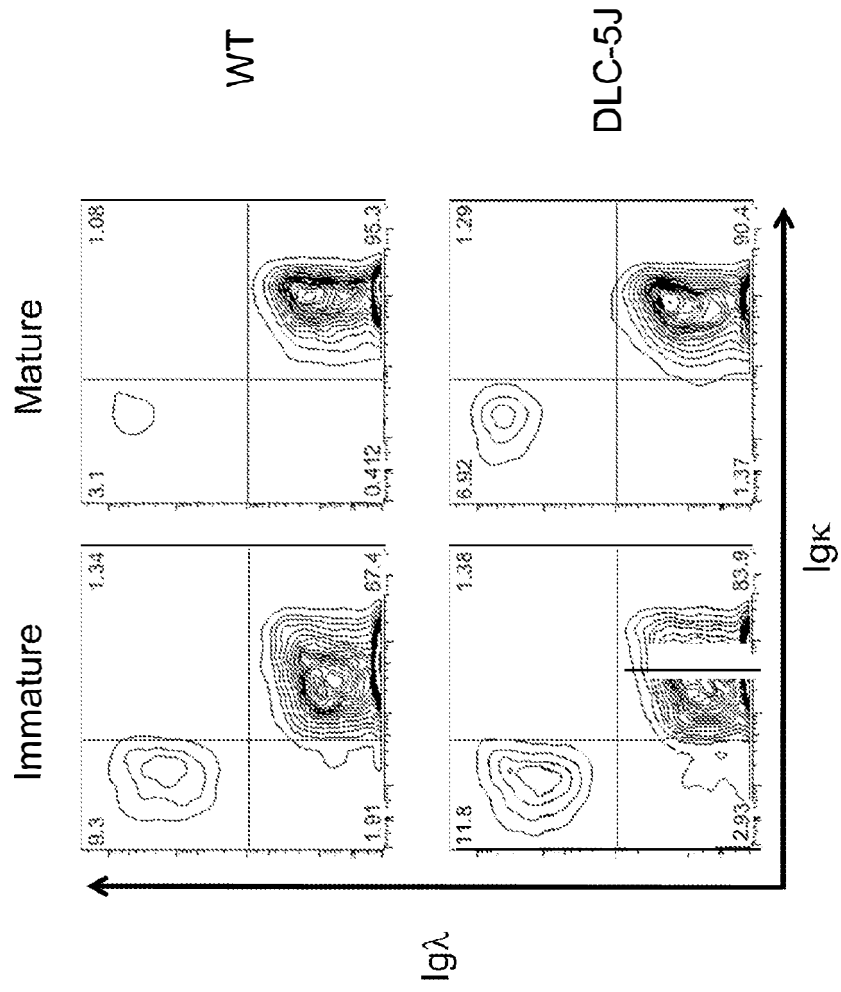

FIG. 12B

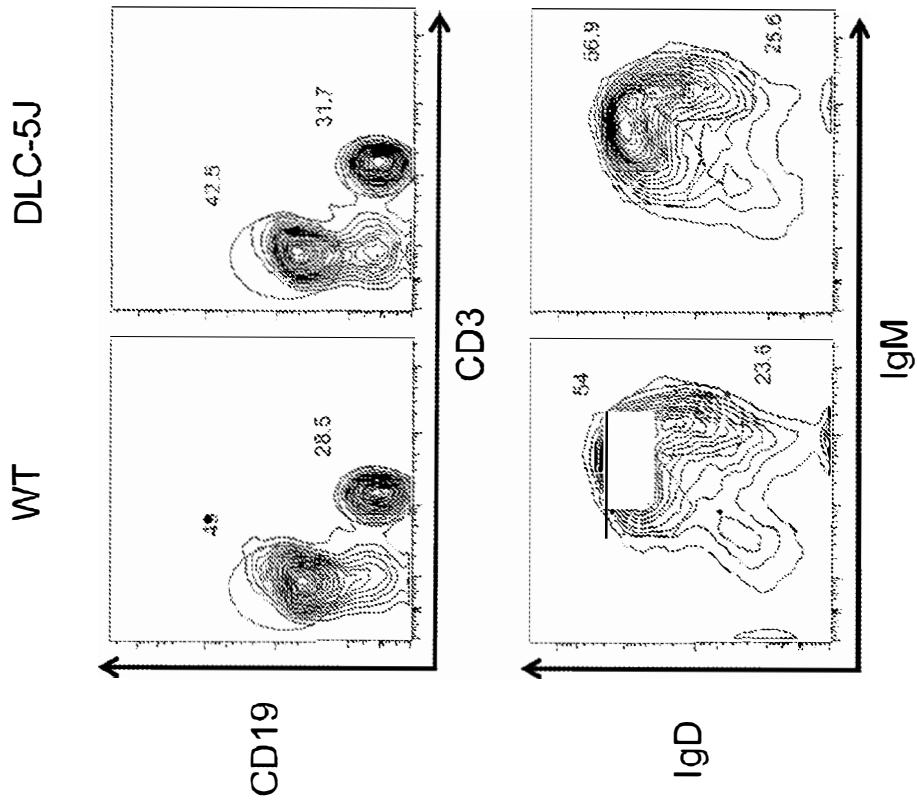

FIG. 13A

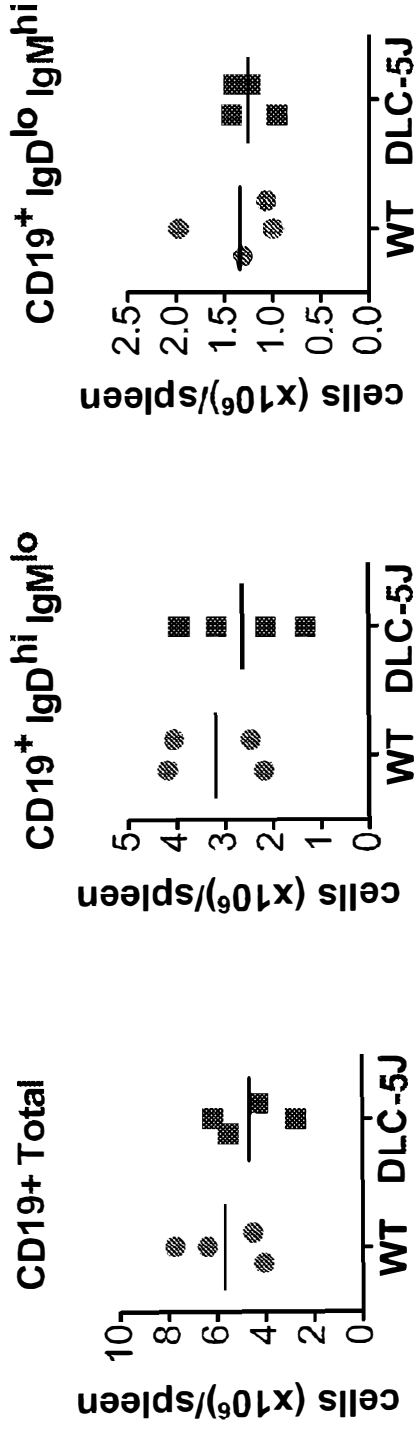

FIG. 13B

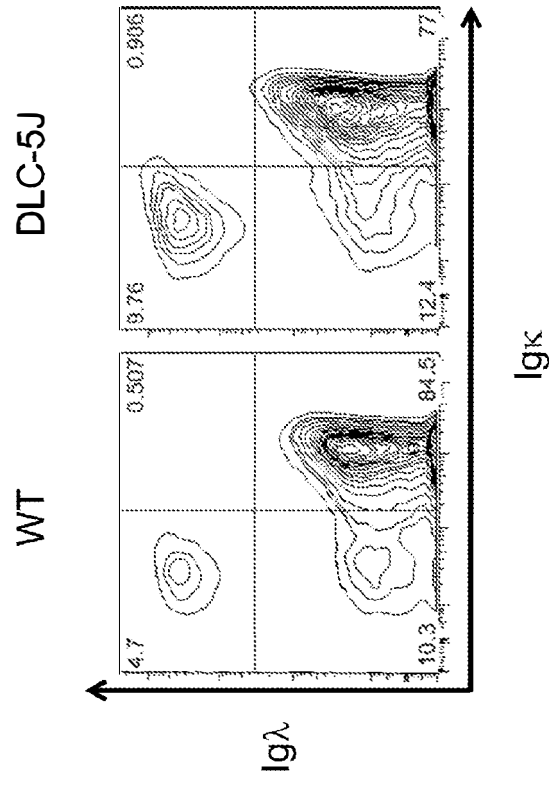

FIG. 14A

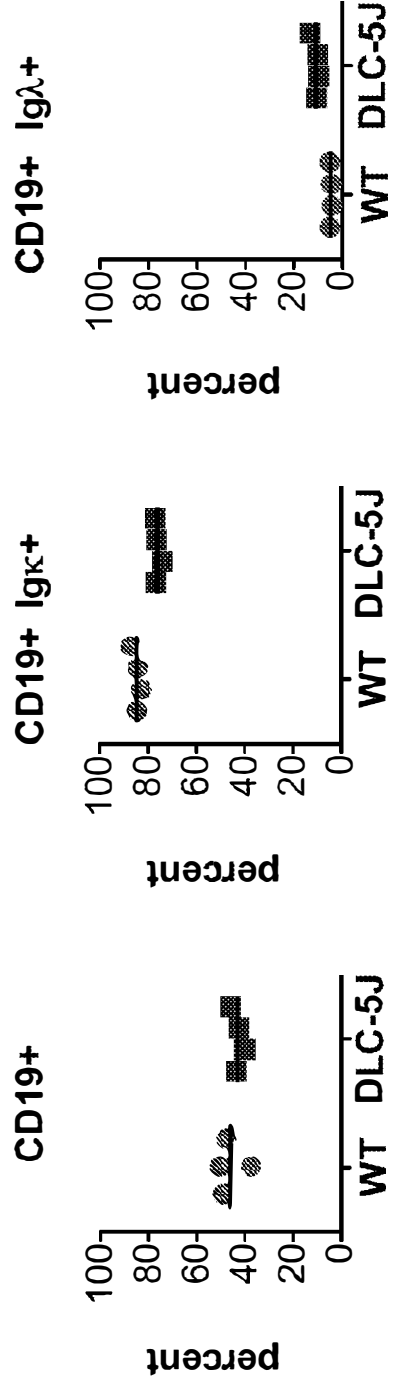

FIG. 14B

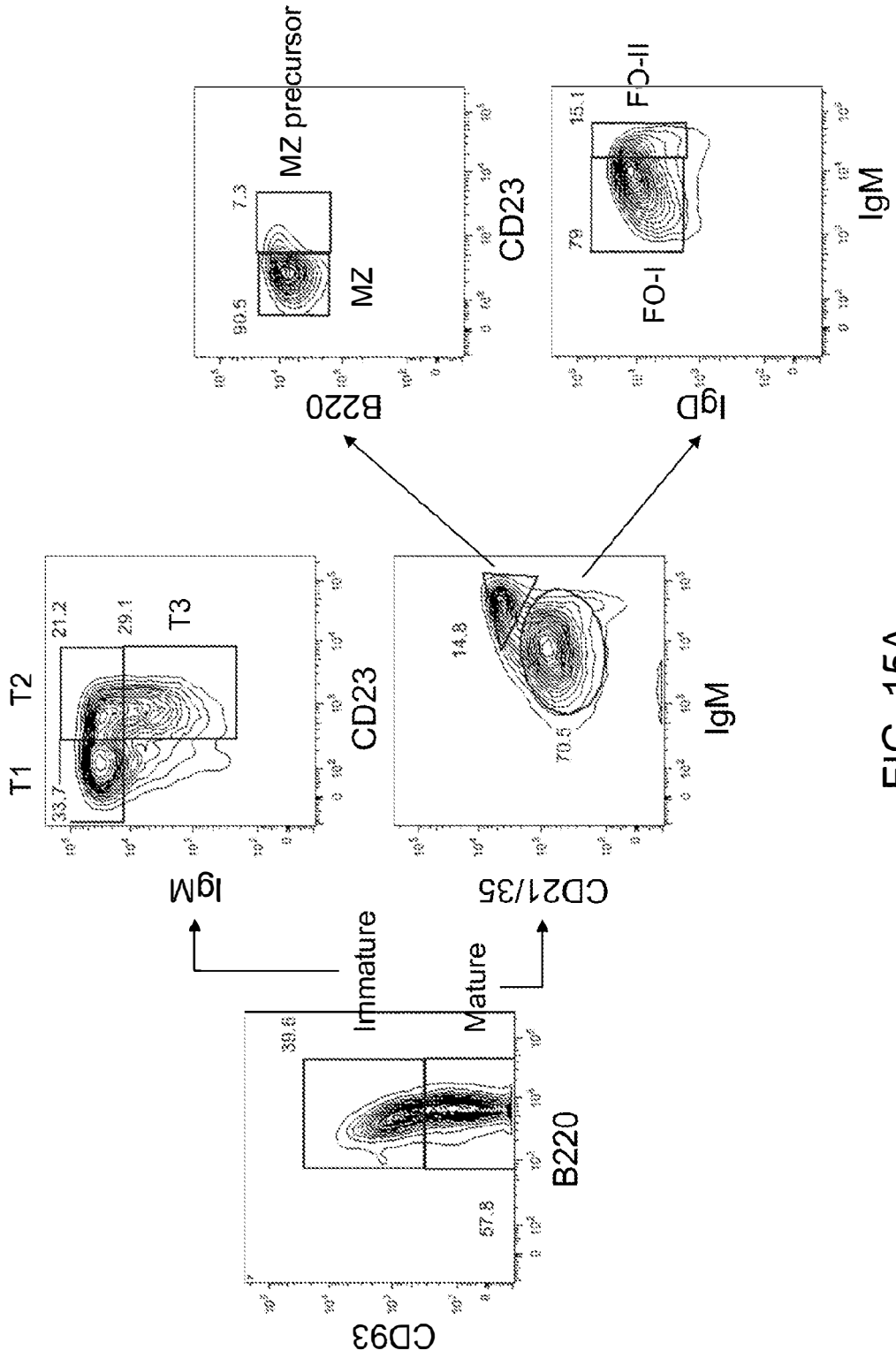

FIG. 15A

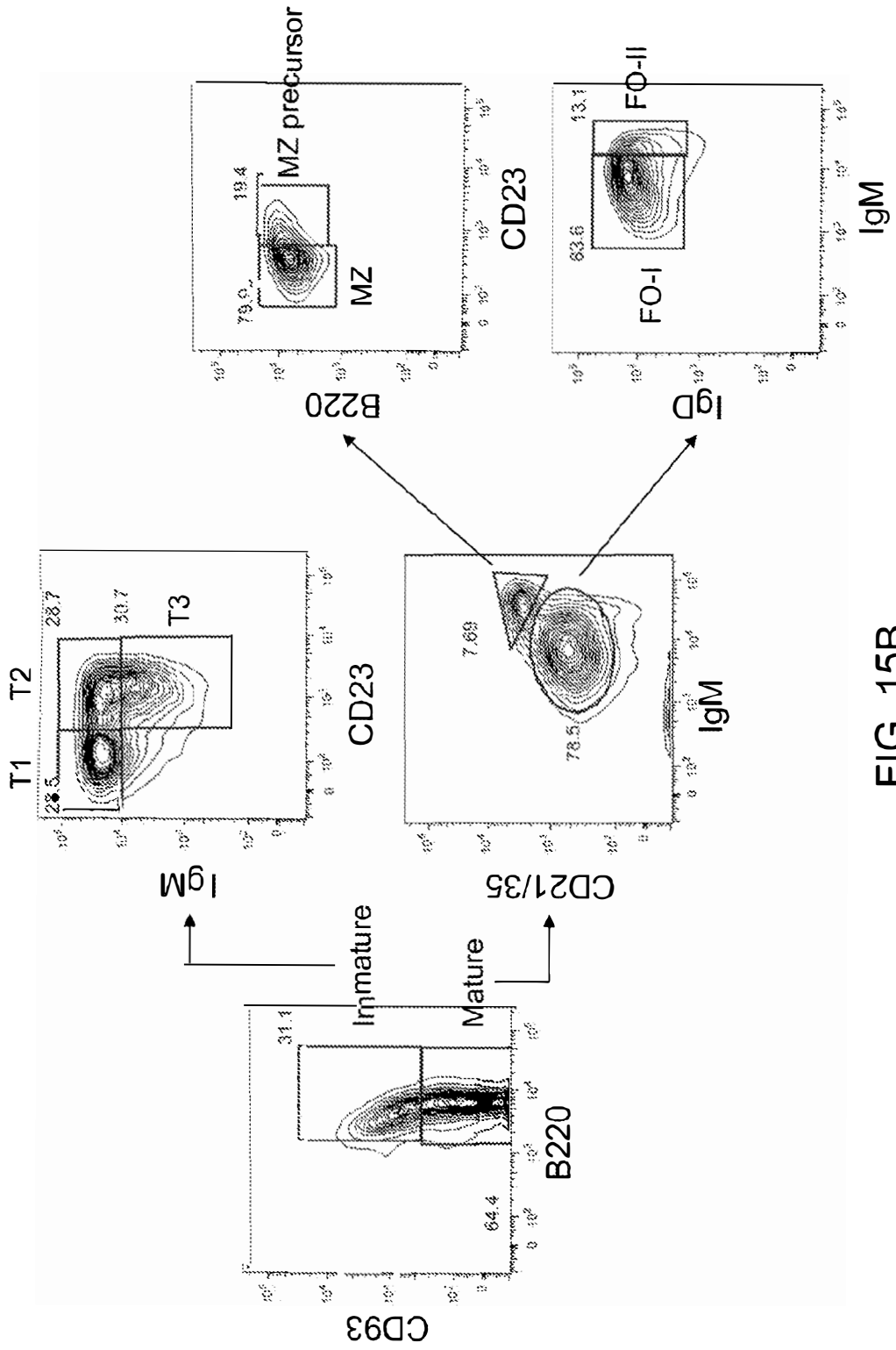

FIG. 15B

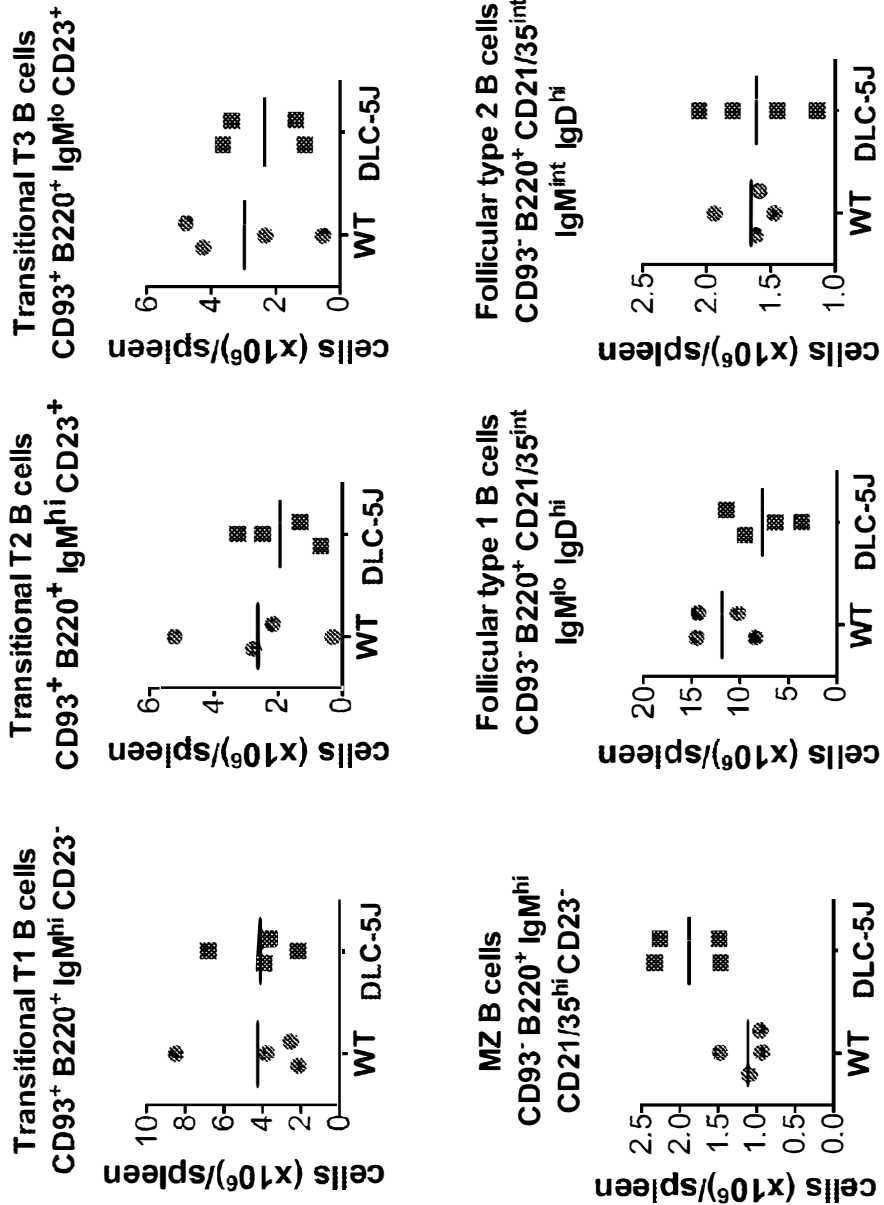

FIG. 16

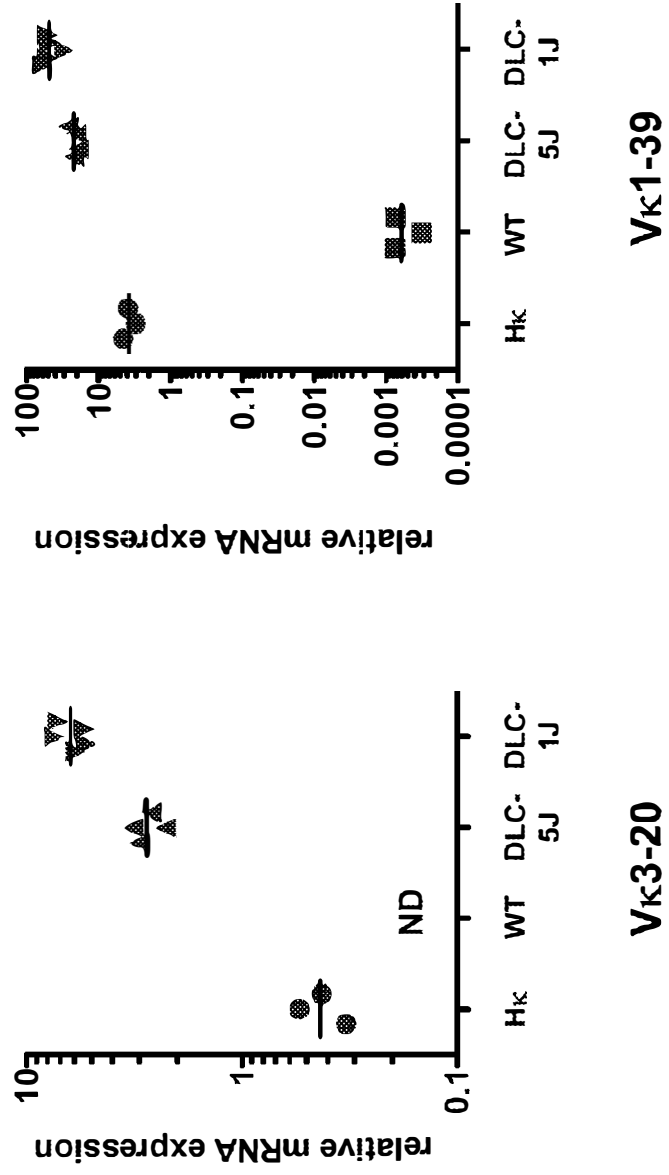

FIG. 17

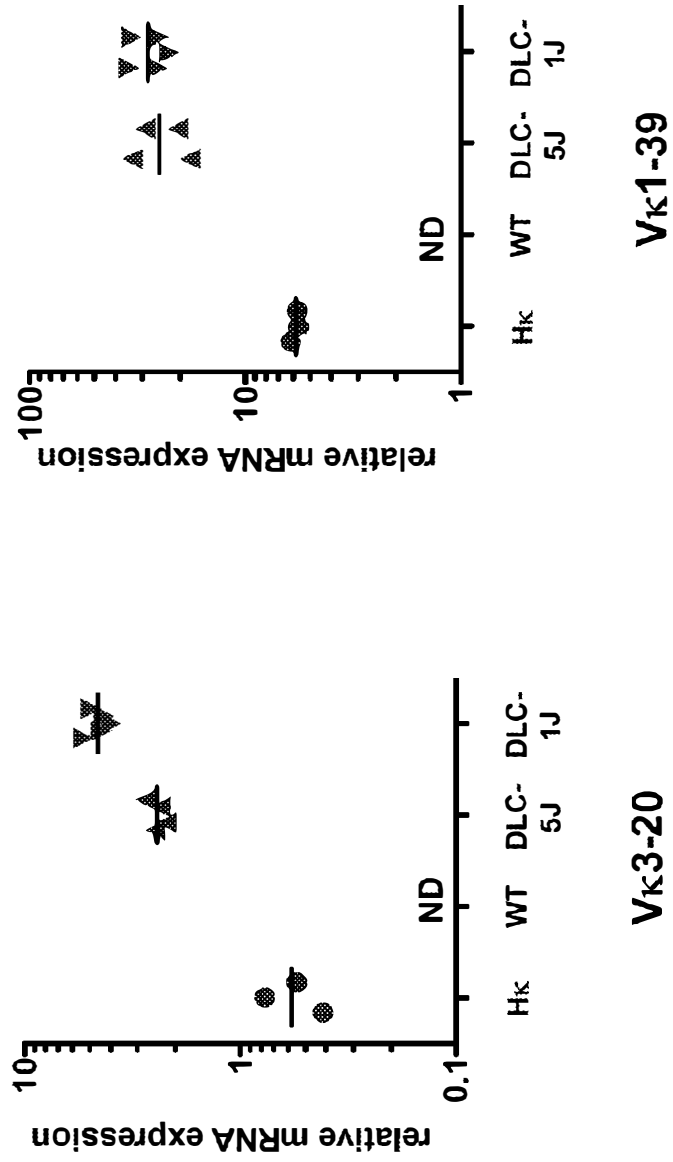

FIG. 18

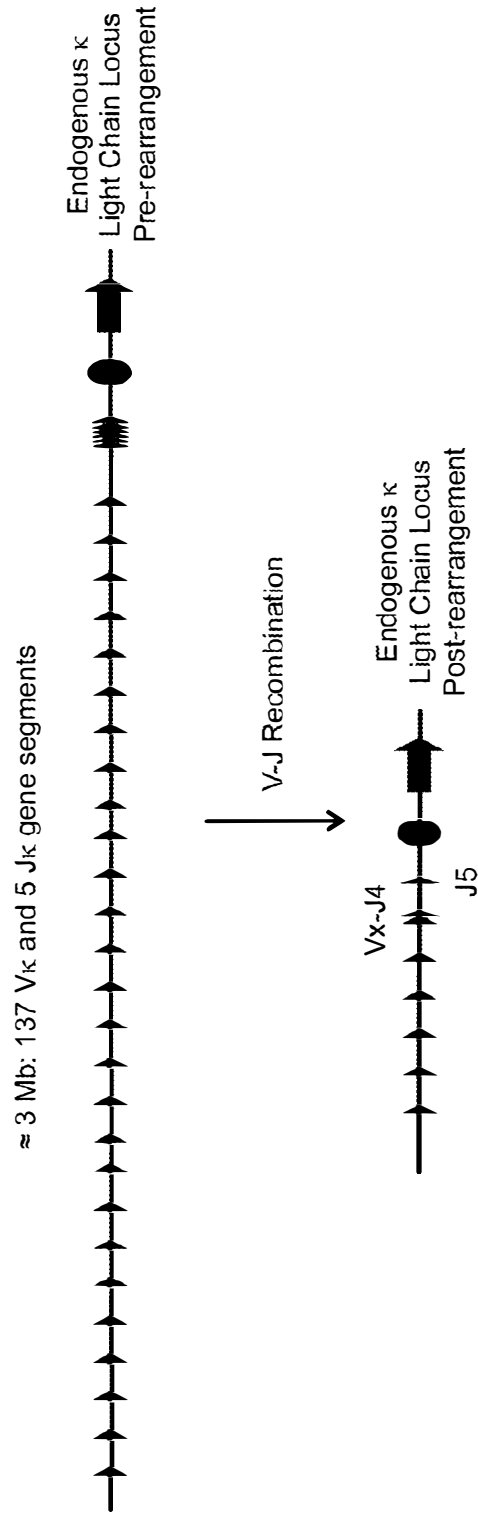

FIG. 19

Sequence Filing
SEQUENCE LISTING

<110> BABB, Robert
MCWHIRTER, John
MACDONALD, Lynn
STEVENS, Sean
DAVIS, Samuel
BUCKLER, David R.
HOSIAWA, Karolina A.
MURPHY, Andrew J.

<120> Mice Expressing A Limited Immunoglobulin Light Chain Repertoire

<130> 2010794-0550

<150> 13/798,455

<151> 2013-03-13

<160> 49

<170> PatentIn version 3.5

<210> 1

<211> 3155

<212> DNA

<213> Artificial Sequence

<220>

<223> Synthetic

<400> 1

ggcgcgccgt agctttgaat tttaaaccatc tatttgacaa gaaatgcata gttccttctc	60
tttaaataa tgtaatgttt ctttcaagaa taagcttggg ttgatgcctc tctcccaac	120
atgatagaag tgtagcataa atctatgaaa aattccattt ccctgtgcct acaacaacta	180
cctgggattg aaaacttctt cccttgctct agtcctttct tctacaccta cttccacatc	240
atctgtgact caaaacaata cttgtcagga aagatcccgg aaagagcaaa aaagacttcc	300
ttagagggtg cagagattcc tatgccacta tctgtcatct ctagaagggg ttgtgagtat	360
gaggaagagc agagcttgta aattttctac ttgctttgac ttccactgta tttcctaaca	420
acaacaacca cagcaacacc cataacatca caggacaaac ttctagtact tccaaggctt	480
tagtctcagt aaatcttctc tacctccatc acagcagcta gaaggtttga tactcataca	540
aatagtactg tagctttctg tcataattg gaaaaataga caagacccaa tgtaatacag	600
gctttcctc agccagttag cgttcagttt ttggatcacc attgcacaca tatacccagc	660
atatgtctaa tatatatgta gaaatccgtg aagcaagagt tataatagct tgtgttttct	720
attgtattgt attttctct tatatcatct tcttcttcgt tcattaaaaa aaaaccgttc	780
aagtaggtct aaattaatta ttggatcata agtagataaa atattttatt tcataacaca	840
ttgacccgat gaatatgttt ctttgccaga catagtcctc atttccaagg taacaagcct	900
gaaaaaatta tactggagca agtcaacagg taatgatggg agcttttctc tattgtcctg	960
gggcaagaat aagacaaaag ataacagggt agaataaaga ttgtgtaaga aagaaggaca	1020
gcaacaggac atgggaacct tttatagagt aacattttga taatggatga tgagaattaa	1080
tgagttagac agggatgggt gggaatgatt gaaggtgtga gtacttttagc acagattaag	1140