

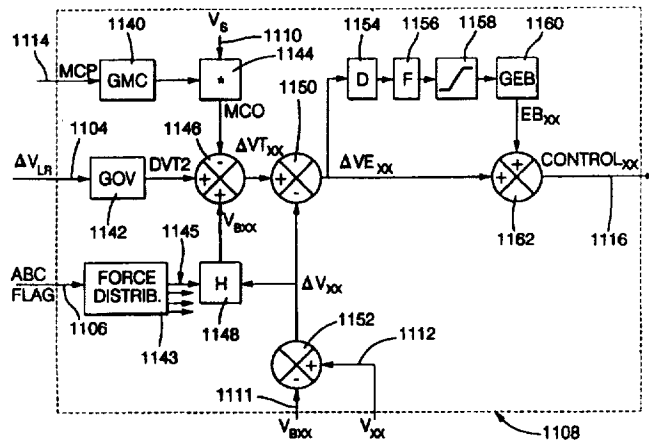

INTERNATIONAL APPLICATION PUBLISHED UNDER THE PATENT COOPERATION TREATY (PCT)

<p>(51) International Patent Classification ⁶ : B60T 8/00</p>	<p>A1</p>	<p>(11) International Publication Number: WO 98/09854 (43) International Publication Date: 12 March 1998 (12.03.98)</p>
<p>(21) International Application Number: PCT/US96/14422 (22) International Filing Date: 6 September 1996 (06.09.96)</p> <p>(71) Applicant (for all designated States except US): GENERAL MOTORS CORPORATION [US/US]; Legal Staff, P.O. Box 33114, Detroit, MI 48232 (US).</p> <p>(72) Inventors; and (75) Inventors/Applicants (for US only): RIZZO, Michael, Douglas [US/US]; 1897 Mayfair, White Lake, MI 48383 (US). CARSON, Douglass, L. [US/US]; 29520 Geraldine, Farmington, MI 48336 (US). PASTOR, Stephen, Robert [US/US]; 28454 Golf Pointe Boulevard, Farmington Hills, MI 48331 (US). PAUL, Ronald [US/US]; 6429 Abington, Detroit, MI 48228 (US). BASSETT, Duane, Edward [US/US]; 6239 Silverbrooke West, West Bloomfield, MI 48332 (US). TIERNEY, Gordon, Leo [US/US]; 7301 Valley Green Drive, Washington, MI 48094 (US).</p> <p>(74) Agent: SIMON, Anthony, Luke; General Motors Corporation - Legal Staff, P.O. Box 33114, Detroit, MI 48232 (US).</p>		<p>(81) Designated States: US, European patent (AT, BE, CH, DE, DK, ES, FI, FR, GB, GR, IE, IT, LU, MC, NL, PT, SE).</p> <p>Published With international search report. Before the expiration of the time limit for amending the claims and to be republished in the event of the receipt of amendments.</p>

(54) Title: BRAKE CONTROL SYSTEM



(57) Abstract

In a vehicle with an active brake control system a control method comprising the steps of: determining individual wheel speeds of the vehicle wheels responsive to sensor output signals (1016, 1018); determining a vehicle reference velocity responsive to the individual wheel speeds (1002-1012); measuring vehicle yaw rate (1128); determining a delta velocity for each wheel responsive to the individual wheel speed for the wheel and the vehicle reference velocity (326); and when the active brake control system is in the active state for at least one of the wheels, (a) setting a base delta velocity for the one wheel equal to the delta velocity for the one wheel immediately prior to the active brake control obtaining the active state for the one wheel (200); (b) determining a control term responsive to the measured vehicle yaw rate (806), wherein the control term represents a desired delta velocity for the one wheel; (c) setting a first target change in delta velocity responsive to the base delta velocity and the control term (204); and (d) controlling a first wheel brake for the one wheel so that a difference between the delta velocity for the one wheel and the desired delta velocity for the one wheel is minimized (208).

FOR THE PURPOSES OF INFORMATION ONLY

Codes used to identify States party to the PCT on the front pages of pamphlets publishing international applications under the PCT.

AL	Albania	ES	Spain	LS	Lesotho	SI	Slovenia
AM	Armenia	FI	Finland	LT	Lithuania	SK	Slovakia
AT	Austria	FR	France	LU	Luxembourg	SN	Senegal
AU	Australia	GA	Gabon	LV	Latvia	SZ	Swaziland
AZ	Azerbaijan	GB	United Kingdom	MC	Monaco	TD	Chad
BA	Bosnia and Herzegovina	GE	Georgia	MD	Republic of Moldova	TG	Togo
BB	Barbados	GH	Ghana	MG	Madagascar	TJ	Tajikistan
BE	Belgium	GN	Guinea	MK	The former Yugoslav Republic of Macedonia	TM	Turkmenistan
BF	Burkina Faso	GR	Greece			TR	Turkey
BG	Bulgaria	HU	Hungary	ML	Mali	TT	Trinidad and Tobago
BJ	Benin	IE	Ireland	MN	Mongolia	UA	Ukraine
BR	Brazil	IL	Israel	MR	Mauritania	UG	Uganda
BY	Belarus	IS	Iceland	MW	Malawi	US	United States of America
CA	Canada	IT	Italy	MX	Mexico	UZ	Uzbekistan
CF	Central African Republic	JP	Japan	NE	Niger	VN	Viet Nam
CG	Congo	KE	Kenya	NL	Netherlands	YU	Yugoslavia
CH	Switzerland	KG	Kyrgyzstan	NO	Norway	ZW	Zimbabwe
CI	Côte d'Ivoire	KP	Democratic People's Republic of Korea	NZ	New Zealand		
CM	Cameroon	KR	Republic of Korea	PL	Poland		
CN	China			PT	Portugal		
CU	Cuba	KZ	Kazakstan	RO	Romania		
CZ	Czech Republic	LC	Saint Lucia	RU	Russian Federation		
DE	Germany	LI	Liechtenstein	SD	Sudan		
DK	Denmark	LK	Sri Lanka	SE	Sweden		
EE	Estonia	LR	Liberia	SG	Singapore		

BRAKE CONTROL SYSTEM

This invention relates to a brake control system and method.

5 Background of the Invention

Automotive vehicles have been produced or demonstrated with brake systems that modulate brake force during stops to provide anti-lock brake control (ABS) and/or that modulate brake force during vehicle acceleration to provide positive acceleration traction control (TCS). Some
10 such brake systems additionally provide brake-by-wire control.

Summary of the Present Invention

It is an object of this invention to provide a chassis control method according to claim 1.

15 Advantageously this invention provides a chassis control system for actively controlling the road response of a motor vehicle.

Advantageously this invention provides a chassis control method and system that provides closed loop yaw control by developing a yaw rate command from operator inputs such as vehicle speed and steering wheel
20 position. This invention provides a control that minimizes a difference between the yaw rate command and the actual vehicle yaw rate.

Advantageously, this invention provides yaw control commands responsive to the operating conditions of the vehicle to provide a desired vehicle response. Advantageously, this invention implements yaw rate control
25 through a wheel speed control structure. More particularly, the speeds of the vehicle wheels are continuously monitored along with the actual vehicle yaw rate and various operator-affected vehicle conditions, such as steering wheel angle and vehicle speed. A yaw rate command is determined in response to the vehicle conditions and compared to the measured yaw rate. A control
30 term is generated in response to the difference between the measured and

desired yaw rates and is provided in terms of wheel speed. The control term is summed with a base wheel speed, set responsive to the last measured wheel speed before the active brake control is activated on the wheel, and the summation result is referred to as the target wheel speed. The wheel brakes
5 are controlled to minimize the difference between the target and measured wheel speeds.

Advantageously, according to a preferred example, this invention provides a control method for use in a vehicle with an active brake control system and a plurality of vehicle wheels, wherein the active brake
10 control system has an active and an inactive state for each wheel, the control method comprising the steps of: determining individual wheel speeds of the vehicle wheels responsive to sensor output signals (1016, 1018); determining a vehicle reference velocity responsive to the individual wheel speeds (1002-1012); measuring vehicle yaw rate (1128); determining a delta velocity for
15 each wheel responsive to the individual wheel speed for the wheel and the vehicle reference velocity (326); and when the active brake control system is in the active state for at least one of the wheels, (a) setting a base delta velocity for the one wheel equal to the delta velocity for the one wheel immediately prior to the active brake control obtaining the active state for the
20 one wheel (200); (b) determining a control term responsive to the measured vehicle yaw rate (806), wherein the control term represents a desired delta velocity for the one wheel; (c) setting a first target change in delta velocity responsive to the base delta velocity and the control term (204), wherein the first target change in delta velocity represents an amount of change desired in
25 the delta velocity for the one wheel; and (d) controlling a first wheel brake for the one wheel so that a difference between the delta velocity for the one wheel and the desired delta velocity for the one wheel is minimized (208).

Brief Description of the Drawings

The present invention will now be described by way of example with reference to the following drawings, in which:

Figure 1 is an example schematic of a vehicle brake control system according to this invention;

5 Figure 2 illustrates an example control according to this invention;

Figures 3 and 4 illustrate a diagram of example wheel speed control according to this invention;

10 Figures 5-16 illustrate example flow control routines for implementation of the functions of block 104 of figure 2;

Figures 17-25 illustrate example flow control routines for implementations of the functions of block 106 of figure 2;

Figures 26-30 illustrate example flow control routines for implementation of the functions of block 108 of figure 2; and

15 Figures 31-41 illustrate example flow control routines for implementation of the functions of block 110 of figure 2.

Detailed Description of the Invention

Referring to figure 1, the vehicle 10 shown includes a
20 controllable brake system with controller 68 for controlling the brakes 20, 22, 24 and 26 for wheels 12, 14, 16 and 18, respectively. Various inputs to the controller 68 include the wheel speed signals on lines 36, 38, 40 and 42 from wheel speed sensors 28, 30, 32 and 34, the brake pedal switch signal on line 84 from brake pedal switch 82, the brake pedal extended travel signal on line
25 83 from pedal travel sensor 85 (optional), the steering wheel angle signal on line 62 from sensor 61 indicating the angle of steering wheel 60, the yaw rate signal on line 81 from yaw rate sensor 80, the master cylinder pressure signal on line 96 from master cylinder pressure sensor 94 (optional) and the lateral acceleration signal on line 99 from lateral accelerometer 98.

30 Each of the sensors 28, 30, 32, 34, 61, 80, 82, 85, 98 and 99 is implemented in a manner known to those skilled in the art. The brake

pedal travel sensor 85 is a switch mounted to the pedal that provides an output signal when the pedal has been depressed an extended amount indicating "hard" braking by the driver.

In one example, the steering wheel position sensor 61 may be a digital sensor that provides output signals that increment a digital position signal within controller 68 with each 0.0175 radians (1 degree) or portion thereof of movement of the steering wheel 60 in one direction and decrement the digital position signal with each 0.0175 radians (1 degree) or portion thereof of movement in the opposite direction. The steering wheel sensor 61 may also include an analog sensor position output (i.e., from a rotary resistive device of a known type) that provides approximate steering wheel position information. The analog output can be used, for example, to determine whether the steering wheel is turned less than a preset limit, i.e., 1.575 radians (90 degrees), at vehicle start-up. A method for determining the center position of the steering wheel position sensor is disclosed in pending United States patent application, Serial No. 08/664,321, assigned to the assignee of this invention.

Responsive to the various inputs, the controller controls the braking of each wheel in anti-lock braking mode during certain braking maneuvers and in traction control mode during certain vehicle acceleration maneuvers to maintain tractive force of the drive wheels on the road surface. The anti-lock brake control and positive acceleration traction control are performed in a known manner except as modified herein.

The controller 68 also actively controls the wheel brakes 20, 22, 24 and 26 responsive to the actual vehicle yaw rate as measured by yaw rate sensor 80 to minimize the difference between the actual vehicle yaw rate and a desired vehicle yaw rate. Because the base braking, antilock braking and traction control functions are known to those skilled in the art, only a general description thereof will be set forth herein.

When the vehicle is in a braking maneuver, the controller monitors the wheel speed signals from sensors 28, 30, 32 and 34 and determines if one or more of the wheels is in or is about to be in an incipient lock-up condition, in which case anti-lock brake control mode for the one or more wheels is activated. In the anti-lock brake control mode, the controller 68 determines and outputs commands to the actuators 52, 54, 56 and 58 corresponding to the wheels in anti-lock brake mode to modulate brake force to the wheels. Through control of the actuators 52, 54, 56 and 58, the controller prevents the wheels from entering a lock-up condition while achieving effective brake control and steerability in a manner known to those skilled in the art of anti-lock brake control.

When the vehicle is not in a braking maneuver, but is accelerating due to output motive force from the vehicle prime mover, i.e., the internal combustion engine or electric motor, the controller 68 monitors the wheel speeds sensed by sensors 28, 30, 32 and 34 to determine if the wheels transferring motive force to the road surface are slipping or are about to slip. In such wheel conditions, the controller 68 sends commands to the actuators 52-58 corresponding to the wheels that are slipping or are about to slip to provide brake force to the wheels to reduce the slip. Such control is typically performed in conjunction with a parallel control in the engine or motor controller to temporarily reduce the motive force output until wheel to road traction is reestablished.

In one example, the brake actuators 52-58 are implemented as reciprocating piston actuators of a type known to those skilled in the art. Such actuators typically include a dc motor positionally controlling a reciprocating piston through a rotary to linear motion converter to increase and/or decrease hydraulic pressure in the wheel brakes. In another example, brake actuators 52-58 are implemented as solenoid valves for selectively coupling brakes 20-26 to a source of pressurized hydraulic fluid to increase brake pressure and for selectively coupling brakes 20-26 to a brake fluid

reservoir to decrease brake pressure. Implementation of such solenoid valves is known to those skilled in the art. In yet another example, the rear brakes and/or the front brakes may be electric motor-driven brakes, in which case the actuator and brake functions are performed by the same unit. An example of
5 a brake system including front hydraulic brakes and rear electric brakes in which all four brakes are drive-by-wire is set forth in United States Patent No. 5,366,291, assigned to the assignee of this invention.

This invention performs an active brake control of the four wheel brakes 20-26 responsive to the steering wheel angle signal on line 62,
10 the yaw rate signal on line 81, the vehicle speed as calculated responsive to the signals from the four wheel speed sensors and the lateral acceleration signal on line 99. Using these signals, controller 68 determines a desired vehicle yaw rate and compares that desired yaw rate to the actual yaw rate sensed by sensor 80. If the actual yaw rate of the vehicle differs from the
15 desired yaw rate by more than a threshold that is dynamically determined, controller 68 determines and outputs commands to actuators 52, 54, 56 and 58 to control the vehicle wheel brakes 20, 22, 24 and 26 to bring the vehicle yaw rate into conformance with the desired yaw rate.

In carrying out these tasks, controller 68 typically includes a
20 microprocessor, ROM and RAM and appropriate input and output circuits of a known type for receiving the various input signals and for outputting the various control commands to the actuators 52, 54, 56 and 58.

Referring now to figure 2, a master flow diagram for control by the controller 68 is shown. The control starts and moves to block 102
25 where the controller receives the various inputs from the various sensors illustrated in figure 1. From block 102, the routine moves to block 104 where a subroutine is implemented to convert the sensor information received at block 102 into a desired yaw rate command, γ_D . In an example providing advantageously flexible control, block 104 determines two parallel desired
30 yaw rate commands, and understeer command, γ_{DU} , and an oversteer

command, γ_{DO} . The parallel running commands γ_{DU} and γ_{DO} , are each maintained according to their own independent criteria allowing independent calibration of oversteer and understeer modes. The control described further below can then switch between the understeer and oversteer yaw rate

5 commands, γ_{DU} and γ_{DO} , as the vehicle switches between understeer and oversteer modes. The steps performed at block 104 are described in further detail with reference to figures 5-16.

From block 104, the routine continues to block 106 where a variable dead band control is implemented. In general, the variable dead band

10 control at block 106 determines, responsive to the various sensor signals received at block 102, whether the vehicle is in understeer or in oversteer mode. Block 106 also determines a yaw rate dead band, DB, which varies with the vehicle conditions as represented by the sensor signals and which may vary depending upon whether the vehicle is in understeer or oversteer

15 mode.

The variable dead band control block 106 then determines whether actual vehicle yaw rate, γ_M , as measured by the yaw rate sensor 80, varies from the desired vehicle yaw rate as determined at block 104 by an amount greater than the dead band. If the difference between the actual yaw rate and the desired yaw rate is less than the dead band amount and the ABC

20 flag is reset, indicating that active brake control is not active, then the ABC flag is maintained reset and active brake control is not performed at blocks 108-114. However, if the difference between the actual yaw rate, γ_M , and the desired yaw rate, γ_D , (also referred to as yaw rate error, $\Delta\gamma_E$) is greater than

25 the dead band as determined by block 106, and if other criteria explained below are met, then the ABC flag is set to active, setting the active brake control active. If the ABC flag is active and the yaw rate error, $\Delta\gamma_E$, is less than an exit dead band, then an exit strategy from the active brake control is commenced and if the yaw rate error continues to be below the exit dead band

throughout the exit procedure, then the ABC flag is reset, terminating active brake control until the yaw rate error again rises above the dead band.

The steps for performing the function of block 106 are described in detail below with reference to figures 17-25.

5 From block 106, the routine continues to block 108 where a closed loop yaw rate control subroutine is implemented to provide yaw rate control commands responsive to the yaw rate error, $\Delta\gamma_E$, determined at block 106. The control at block 108 provides a dual command structure and uses preferably a PD or PID control for each of the dual structures.

10 More particularly, the dual structure addresses yaw rate error using both a front/rear control and a left/right control. The front/rear control recognizes that when front wheels or rear wheels undergo slip, the lateral force control provided by the wheels is reduced. By reducing the amount of slip experienced by the front or rear wheels, the lateral wheel-to-road force is
15 increased. Thus, where appropriate, the front-to-rear control commands reduced slip at either the front axle or the rear axle to increase lateral force between either the front wheels and the road or the rear wheels and the road allowing the improved tractive force to reduce the YAW rate error.

In the second arm of the dual control structure, a left/right
20 control operates on one or more of the four vehicle wheels independent of the front/rear command. The left/right command is designed to add a torque moment to the vehicle counter to the direction of yaw rate error, $\Delta\gamma_E$, to return the vehicle to the desired yaw rate, γ_{DO} or γ_{DU} . This is achieved by either increasing brake pressure on one wheel, decreasing brake pressure on
25 one wheel, or increasing brake pressure on one wheel and decreasing brake pressure on another wheel. The modification to the brake pressure(s) create the desired torque moment in the vehicle body to achieve the desired yaw control.

In a preferred example, this invention is implemented using
30 closed loop wheel speed control and thus the front/rear command, ΔV_{FR} , and

the left/right command, ΔV_{LR} , are determined as wheel delta velocity commands, that is, ΔV_{FR} and ΔV_{LR} command wheel speeds to be applied to certain of the vehicle wheels commanding those wheels to have a speed different from the reference speed of the wheels.

5 The control steps performed by block 108 are described in more detail with reference to figures 26-30.

 At block 110, the controller performs a force distribution control which applies the commands ΔV_{FR} and ΔV_{LR} to the vehicle wheels. In general, the force distribution control at block 110 operates as follows. If
10 the vehicle is in an anti-lock braking mode in which the vehicle brakes are controlled by driver commanded braking to prevent wheel lock up, the left/right command is applied to only one of the four vehicle wheels to command a release of brake pressure at the vehicle wheel, introducing the desired torque moment in the vehicle body by the left-to-right brake difference
15 resulting from the commanded release.

 If the vehicle is in a positive acceleration traction control mode in which a spin or speed difference between actual and reference wheel speeds is controlled to a target value to keep the driven wheels from spinning loose, then the left/right control command is applied to only one of the four vehicle
20 wheels to apply brake pressure to that wheel. The brake pressure applied to the one wheel creates a left-to-right brake difference creating a torque moment on the vehicle body to reduce the YAW rate error. If the vehicle is not in anti-lock braking mode or positive acceleration traction control mode, then the left/right yaw control command is applied to two of the four vehicle wheels
25 releasing brake pressure in one of the wheels and applying brake pressure to the other. The resulting difference in left right brake forces create a torque moment on the vehicle body that minimizes the yaw rate error.

 Block 110 also interacts the front/rear control with the anti-lock brake and positive acceleration traction controls. When the anti-lock brake
30 control is active, ΔV_{FR} , is applied by modifying the amount of braking to one

of the axles, i.e., the rear axle, reducing the average brake pressure to that axle, increasing that axle's holding force on the road surface. During positive acceleration traction control, the front/rear command, ΔV_{FR} , is applied by reducing the target wheel spin. This has the effect of reducing the average wheel spin during acceleration, increasing the lateral holding force of the drive wheels.

Referring now to figures 3 and 4, an example of the control structure performed by a portion of block 110 (figure 2) responsive to the ΔV_{LR} command is shown. The control is responsive to the vehicle steering wheel input, accelerator pedal, brake pedal, and road surface on which the vehicle is traveling. The steering input is provided to the yaw rate control block 1102, for example according to blocks 104-110 of figure 2, and to the vehicle steering system 1101, which affects the vehicle wheels, represented by block 1122, and causes a corresponding response of the vehicle body, represented by block 1126. The accelerator pedal controls the vehicle drive train, block 1120, which affects the rotation of the wheels 1122 and the brake pedal controls the vehicle brakes, block 1118, which also affect the rotation of the vehicle wheels 1122.

The yaw rate control block 1102 determines the command ΔV_{LR} and controls the ABC flag. When the ABC flag is set, the wheel speed control block 1108 is enabled to respond to the command ΔV_{LR} through the closed-loop wheel speed control structure described below with reference to figure 4. The control block 1108 also responds to the individual wheel speed signals V_{XX} (XX = LF (left front), RF (right front), LR (left rear), RR (right rear)) to control the speeds of the designated wheels. Block 1108 outputs a control command through line 1116 to the brakes 1118 to control the selected wheels by applying and/or releasing brake pressure as the wheel speed control 1108 determines is appropriate. The feedback from the wheel speed sensors 1124 to block 1108 close the loop on the wheel speed control.

The road input and the various control inputs to the wheels 1122 affect the vehicle body 1126, which effects are measured through the vehicle yaw rate sensor 1128 and lateral accelerometer 1130. The outputs of these sensors are provided to the yaw rate control block 1102 to close the loop
5 on the yaw rate control.

Example details of the wheel speed control block 1108 are shown in figure 4. The command ΔV_{LR} is multiplied by a gain term at block 1142 and the result, referred to herein as the control term, is provided to summation block 1146. The master cylinder pressure signal (if provided) is
10 multiplied by a gain term at block 1140 and the result is multiplied by the vehicle reference speed V_S at block 1144. The result of block 1144 is another input to summation block 1146. The difference between the reference speed, V_{RXX} (determined as described below with reference to figure 31) on line 1111, and measured speed, V_{XX} , of each individual wheel is determined at
15 summation block 1152 and the result is provided to the latch and hold block 1148, which latches in the last value determined by block 1152 upon the setting of the ABC flag on line 1106 and the decision by force distribution control block 1143 (described below with reference to figures 31-41) to control the individual wheel that is under control. Those skilled in the art will
20 understand that the control shown is provided separately to each individual wheel selected for control by force distribution block 1143. The latched value at block 1148 is referred to as the base delta velocity for the wheel, ΔVB_{XX} , and is provided to the summation block 1146.

Summation block 1146 sums the outputs of blocks 1142, 1144
25 (summed in the negative) and 1148 and the result is provided to block 1150. (Note: block 1146 is shown for wheels on the left side of the vehicle; for wheels on the right side of the vehicle, the output of block 1142 is summed in the negative.) The output of block 1142 is the desired delta velocity for the wheel under control, as determined in response to the actual vehicle yaw rate
30 (i.e., through control block 1102). The output of block 1144 is additional

delta velocity (delta velocity in this context means a difference between the wheel speed and the vehicle reference speed) desired in response to the operator brake pedal input. The output of block 1148 is the actual delta velocity for the wheel under control at the moment the active brake control is
5 activated for that wheel. Thus the signal output from block 1148 is the difference between the actual delta velocity (block 1148) and the desired delta velocity (blocks 1142 and 1144). In other words, the output of block 1146 can be viewed as the amount of desired change in the delta velocity of the wheel under control.

10 Block 1150 subtracts the result of block 1146 from the result of block 1152, which is continuously updated with every control loop of the software. Because the result from block 1152 reflects actual wheel speed during the ABC event, block 1152 closes the loop on the wheel speed control.

 The result of block 1150 is used in a proportional derivative
15 control structure. More particularly, the output of block 1150 is provided to block 1154 where it is differentiated, then to block 1156, where the differentiation result is filtered, and then to block 1158 where the filter result is limited to positive and negative limits. The result of block 1158 is multiplied by a gain term at block 1160 and then summed at block 1162 with
20 the output of block 1150. The result of block 1162 is the control command, CONTROL_{XX}, on line 1116 provided to the vehicle wheel brakes.

 In an example sign convention used in the control routine described herein, ΔV_{LR} is negative when commanding a left turning (counterclockwise) torque and positive when commanding a right turning
25 (clockwise) torque. The base delta velocities (output from block 1148) do not have a right-to-left convention. Instead they are positive when individual wheel speed is greater than the vehicle reference speed and negative when individual wheel speed is less than the vehicle reference speed. Thus, for control of a left wheel, the control term (output from block 1142) is summed
30 to the base delta velocity and, for control of a right wheel, the negative of the

control term is summed to the base delta velocity. This accounts for the different sign conventions between the base delta velocities and the control terms.

5 With this explanation of sign conventions in mind, it can be understood that the control term represents a total commanded wheel slip and that the base delta velocity represents wheel slip already occurring when active control is initiated on the wheel.

The control steps performed by the controller in carrying out the force distribution and closed loop wheel speed control of block 110 and of
10 figures 3 and 4 are described below with reference to figures 31-41.

From block 110 the routine continues to block 114 where the brake control commands are output, transferring the brake control commands as modified by the closed loop yaw control provided herein to the vehicle wheel brakes to achieve the desired yaw rate control.

15 Referring now to figures 5-16, example steps performed by the controller in carrying out the driver command interpreter, block 104 of figure 2, are now described in more detail.

Figure 5 illustrates a main subroutine performed by the driver command interpreter. At block 450, the routine determines a desired steady
20 state yaw rate command, γ_{SS} , as described below with reference to figure 6. Block 451 filters the command γ_{SS} and then block 452 determines a bank angle compensation term, BK, as described below with reference to figure 9. At block 454 the routine determines the desired yaw rate, γ_D , as the sum of γ_{SS} and BK.

25 Block 456 is shown as a decision block to illustrate two possible implementations of this invention. In one example implementation, as shown by blocks 458 and 460, the control routine retains as much command authority during understeer as it retains during oversteer whereas in the example shown by blocks 462 and 464, the understeer authority is limited
30 to temper the system's response to occurrence of understeer. The decision to

use blocks 458 and 460 or blocks 462 and 464 can be preprogrammed as a preset variable for a particular car line.

In the example where understeer authority is not limited differently than oversteer authority, the routine moves to block 458 where it
5 determines the oversteer desired yaw rate command, γ_{DO} , as described below with reference to figure 11 then moves to block 460 where it sets the understeer desired yaw rate command, γ_{DU} , equal to the oversteer desired YAW rate command. If the understeer desired yaw rate command is to be limited, block 462 determines γ_{DO} as described below with reference to figure
10 11 and then block 464 determines γ_{DU} as described below with reference to figure 14.

As will be described in more detail below, the over and understeer yaw rate commands, γ_{DO} and γ_{DU} , are continuously updated with each control loop of the control routine and each depends both on γ_D and on
15 previous values of γ_{DU} or γ_{DO} , whichever is appropriate. This invention provides the advantage of continuously updating both the understeer and oversteer yaw rate commands allowing easy switching between understeer and oversteer yaw rate control if the vehicle quickly switches between understeer and oversteer states.

20 Referring now to figure 6, the subroutine for determining the steady state desired yaw rate, γ_D , is shown. At block 480 a steady state yaw gain, G_{SS} , is determined as the output of a look-up table whose inputs are vehicle speed, V_S , and steering wheel angle, δ . Preferably, the look-up table flexibility adds an advantageous characteristic of the steady state yaw gain by
25 maintaining the gain substantially linear with respect to steering wheel angle when the vehicle is in both linear and nonlinear driving modes. This can be better understood with reference to the following two tables (plotted in figures 7 and 8).

TABLE 1

$s(\text{KPH}) \setminus \delta(^{\circ})$	0	29.7	76.5	131	221	352	520
0	0	0	0	0	0	0	0
16	9.6	9.6	9.4	9.4	9.8	11.2	16.8
26	14.4	14.4	14.2	14.4	15.2	15.6	15.8
38	18.6	18.6	18.8	18.6	17	14.4	12.2
52	21.2	21.6	21.4	19	15	11.6	9.4
68	22.2	23	21.6	16.8	12.2	9.4	7.2
86	21.6	23	19	14	10.2	7.6	5.8
106	20.6	22	16.2	11.8	8.4	6.2	4.8
132	18.4	19.4	13.8	9.8	6.8	5	3.8
162	16.2	17	11.4	8	6.5	4	3.2
198	14.2	14.4	9.6	6.6	4.6	3.4	2.6
242	12	12.2	7.8	5.4	3.8	2.8	2.2

TABLE 2

$V_s(\text{KPH}) \setminus \delta(^{\circ})$	0	29.7	76.5	131	221	352	520
0	0	0	0	0	0	0	0
16	9.6	9.6	9.4	9.4	9.8	11.2	16.8
26	14.4	14.4	14.2	14.4	15.2	15.6	15.8
38	18.6	18.6	18.8	18.6	17	17	17
52	21.2	21.6	21.4	19	19	19	19
68	22.2	23	21.6	21	21	21	21
86	21.6	23	23	23	23	23	23
106	20.6	22	22	22	22	22	22
132	18.4	19.4	19	19	19	19	19
162	16.2	17	17	17	17	17	17
198	14.2	14	14	14	14	14	14
242	12	12	12	12	12	12	12

Table 1 illustrates an example yaw gain of a typical vehicle in response to vehicle speed and steering wheel angle. As can be seen, for low steering wheel angles and at low vehicle speeds, the gain is substantially constant. As steering wheel angle increases past a certain point, or as vehicle speed increases past a certain point, the yaw gain becomes nonlinear (see the portions of table 1 in *italics*), decreasing as steering wheel angle increases and/or vehicle speed increases. The look-up table function used according to this invention is shown with respect to Table 2, which illustrates by the italicized numerals that even when the vehicle is in the nonlinear operating region, the yaw gain is maintained constant with respect to steering wheel angle. Since the yaw gain affects the desired yaw rate, γ_D , to which the vehicle is controlled, the system thereby provides a linear response to operator steering wheel inputs even when the vehicle is in a nonlinear operating condition, i.e., even when one or more sets of tires is experiencing lateral slippage.

From block 480, the routine continues to block 482 where the desired steady state yaw rate, γ_{SS} , is set equal to G_{SS} multiplied by δ . After block 482, the subroutine at block 450 is completed.

Referring again to figure 5, the filter at block 451 is implemented, for example, as a second order filter by first determining a set of coefficients, ω and ζ , from look-up tables as a function of vehicle speed. Example look-up table functions for the coefficients ω and ζ are shown in figures 15 and 16. The desired steady state yaw rate, γ_{SS} , is filtered using the filter coefficients determined at block 451 according to the equation:

$$y(n) = 2 * \zeta * \omega * y(n-1) - \omega^2 * y(n-2) + K1 * x(n),$$

where $x(n)$ is the input to the filter, which is γ_{SS} , $y(n)$ is the filter output, γ_{SSF} , and $K1$ is determined according to:

$$K1 = 1 - 2 * \omega * \zeta + \omega^2.$$

Referring now to figure 9, the subroutine executed by block
 5 452 in figure 5 begins at block 490 where it computes a value of steady state
 lateral acceleration, A_{SS} , by multiplying the measured yaw rate, γ_M , by
 vehicle speed, V_S . Then, at block 492, the routine determines a feedback
 value, FB, representing a difference between A_{SS} and lateral acceleration as
 measured by the lateral accelerometer, A_M , taking into account the roll
 10 stiffness of the vehicle:

$$FB = A_{SS} - A_M * (1 - \text{SIN}(RS)),$$

where RS is a predetermined constant representing the roll stiffness of the
 15 vehicle, having an example value of 0.0107 radians*s²/m (6 degrees/g).

At block 494, the routine checks whether the ABC flag is reset,
 whether the absolute value of yaw rate error, $\Delta\gamma_E$, as determined by the closed
 loop control block 108 (figure 2) is less than a predetermined value, for
 example, 0.07 radians/s (4 degrees/s), whether the absolute value of the
 20 steering rate ($d\delta/dt = (\delta(n) - \delta(n-1))/0.01$), which is the differentiated value
 of the steering wheel position signal) is less than a predetermined constant, for
 example, 1.4 radians/s (80 degrees/s), and whether the absolute value of γ_M is
 less than a predetermined constant, for example 1.05 radians/s (60 degrees/s).
 If the four tests are true at block 494, the routine continues to block 498
 25 where a value TIMER1 is incremented. Otherwise the routine continues to
 block 496 where TIMER1 is reset to zero.

From block 496 or 498, the routine continues to block 500
 where it compares TIMER1 to a predetermined constant, for example, 0.5 s.
 A condition of TIMER1 over 0.5 seconds indicates that the vehicle is in a
 30 steady state yaw maneuver as opposed to a dynamic maneuver. If TIMER1 is

not greater than the predetermined constant, the routine continues to block 502 where it sets a feedback filter gain, G_{FB} , equal to a first value representing heavy filtering. Otherwise the routine continues to block 504 where it sets G_{FB} equal to a second value representing light filtering. G_{FB} is then used at block 506 to filter the value FB according to the equation:

$$y(n) = A * x(n) + (1-A) * y(n-1),$$

where $y(n)$ is the filter output $x(n)$ is the filter input and A is the filter gain, i.e., 0.04, assuming a 0.01 s control loop time.

From block 506 the routine continues to block 508 where the understeer coefficient K_U is determined from a look-up table responsive to A_{SS} . An example function of the look-up table is shown in figure 10 illustrating that the understeer coefficient K_U is generally constant for low vehicle accelerations and then increases once the vehicle lateral acceleration rises above 3.92 m/s².

At block 510 a bank angle compensation term, BK, is computed according to the equation:

$$BK = FB * K_U * V_S / (L + K_U * V_S^2),$$

where L represents the wheel base of the vehicle. Block 512 sets the bank angle compensation upper and lower limits to plus or minus a predetermined value, for example, 0.07 radians/s (4 degrees/s), and then block 514 limits the BK to the upper and lower bank angle compensation limits. After block 514, the subroutine 452 for determining the bank angle compensation is completed.

Referring now to figure 11, the steps performed by the subroutines 458 and 462 for determining γ_{DO} are shown. At block 530 the routine sets A_C , representing maximum commanded lateral acceleration, equal

to a predetermined value, for example 1.0 g. At block 532, the routine sets the value oversteer desired yaw rate limit, γ_{LO} , according to the equation:

$$\gamma_{LO} = A_C/V_S.$$

5

At block 534, the oversteer desired yaw rate, γ_{DO} , is set equal to γ_D if γ_D is within $\pm \gamma_{LO}$, equal to $-\gamma_{LO}$ if γ_D is less than $-\gamma_{LO}$ and equal to $+\gamma_{LO}$ if γ_D is greater than $+\gamma_{LO}$.

Next block 536 retrieves a filter gain from a look-up table responsive to vehicle speed. The look-up table function is shown in figure 12. Block 538 uses the retrieved gain in a first order lag filter to filter γ_{DO} to determine γ_{DOF} using a filter similar to that described above with reference to block 506.

Referring now to figure 14, the steps of block 464 (figure 5) for determining the understeer desired yaw rate, γ_{DU} , are shown. At block 550, A_C is determined from a look-up table as a function of the measured lateral acceleration, A_M . An example look-up table function is illustrated in figure 13. The table function allows tailoring of A_C responsive to vehicle speed and builds in upper and lower limits to allow a distinct understeer response. For example, A_C is set to allow some understeer to give the driver a more natural feel to the vehicle. Then at block 562, the understeer desired yaw rate limit, γ_{LU} , is determined as:

25

$$\gamma_{LU} = A_C/V_S.$$

Then at block 564, the understeer desired yaw rate, γ_{DU} , is set equal to γ_D if γ_D is within $\pm \gamma_{LU}$, equal to $-\gamma_{LU}$ if γ_D is less than $-\gamma_{LU}$ and equal to $+\gamma_{LU}$ if γ_D is greater than $+\gamma_{LU}$.

Blocks 566 and 568 perform the same filter function on γ_{DU} as described above with reference to blocks 536 and 538 (figure 11) to determine the filtered understeer desired yaw rate γ_{DUF} .

After block 568, the subroutine 464 for determining the
5 understeer desired YAW rate is completed.

As an alternative to blocks 450, 452 and 454 (figure 5), the desired yaw rate, γ_D , may be determined according to the following equation:

10
$$\gamma_D = V_S * (\delta - K_U * A_M) / L,$$

where δ is the steering wheel angle, A_M is the output of the lateral accelerometer, K_U is the understeer coefficient of the vehicle and L is the wheel base of the vehicle. The system designer can alter the understeer
15 coefficient K_U or vary K_U as a function of vehicle speed to tune the system response as desired. The bank angle corrections (block 452, figure 5) are not required since the lateral accelerometer signal is directly input into the equation.

Referring now to figure 17, the main subroutine for performing
20 the variable dead band function of block 106 of figure 2 and for determining whether or not the controller system is in the active brake control mode, is set forth.

The subroutine starts at block 602 where it performs the steps described with reference to figures 18-19 for determining whether the vehicle
25 is in understeer or oversteer mode. The subroutine at block 602 controls a flag, referred to as the understeer flag, so that it is set when the vehicle experiencing understeer and reset when the vehicle is experiencing oversteer.

After block 602, the routine continues to block 604 where it performs a series of steps described below with reference to figures 20-22 for
30 determining the variable yaw rate error deadband. After the deadband is

determined at block 604, the routine continues to block 606 where it performs a series of steps described below with reference to figures 23-25 for determining activation and deactivation of the active brake control.

Referring now to figure 18, the subroutine for checking the under steer status begins at block 670 where it determines an under steer term using the subroutine shown with respect to figure 19.

Referring now to figure 19, block 704 determines the limited measured yaw rate, γ_L , equal to the measured yaw rate, γ_M , bounded to upper and lower limits, for example, ± 0.044 radians/s (± 2.5 degrees/s). Bounding γ_M in this manner filters out sensor noise which may effect the understeer term (block 706) at low speed high yaw rate maneuvers. Block 706 then determines the understeer term, UT, according to:

$$UT = \gamma_L * (\Delta\gamma_{EF} + K_p * \Delta\gamma_{E(dot)F}),$$

where K_p is a predetermined constant, for example 0.03 s and $\Delta\gamma_{EF}$ and $\Delta\gamma_{E(dot)F}$ are determined as described below with reference to figure 27. After block 706, the subroutine 670 is completed.

Referring again to figure 18, from block 670 the routine continues to block 672 where it determines the over steer term, OT, by multiplying the measured yaw rate, γ_M , by the measured lateral acceleration, A_M . From block 672 the routine continues to block 674 where UT is compared to first predetermined value, LIMIT1, for example, -0.07 (radians/s)² (-4 (degrees/s)²). If the understeer term is not greater than LIMIT1, then the routine continues to block 676 where it compares UT to a value LIMIT4, for example, -0.105 (radians/s)² (-6 (degrees/s)²). If UT is not less than LIMIT4, then the subroutine 602 is exited.

If UT is less than LIMIT4, then the routine continues to block 688 where it resets the understeer flag, indicating that the vehicle is now in oversteer condition, and the subroutine 602 is exited. If at block 674 UT is

greater than LIMIT1, the routine continues to block 675 where it checks the ABS flag. If the ABS flag is set, the routine continues to block 686 where it sets the understeer flag.

Otherwise the routine continues to block 678 where it compares
5 OT to a predetermined value, LIMIT2, for example $-0.171 \text{ radians} \cdot \text{m/s}^3$. If OT is not greater than LIMIT2, then the routine continues to block 676. Otherwise, the routine continues to block 680 where it compares the absolute value of measured yaw acceleration, $d\gamma_M/dt = (\gamma_M(n) - \gamma_M(n-1))/0.01$, to a
predetermined value, LIMIT3, for example 3.5 radians/s^2 (200 degrees/s^2). If
10 the absolute value of yaw acceleration is not less than LIMIT3, then the routine continues to block 676. Otherwise the routine continues to block 682 where it increments the understeer timer, TIMER2.

From block 682 the routine continues to block 684 where
TIMER2 is compared to a predetermined value LIMIT5, for example 0.25 s.
15 If TIMER2 is not greater than LIMIT5, then the routine exits. Otherwise, the routine continues to block 686 where it sets the understeer flag and then exits.

Referring now to figure 20, the subroutine for determining the variable dead band starts at block 650 where it checks the understeer flag. If the understeer flag is set, the routine continues to block 652, otherwise the
20 routine continues to block 654.

Blocks 652 and 654 represent two look-up table functions for looking up a dead band value, DB, responsive to steering wheel angle and vehicle speed. Table 652 is used when the vehicle is in understeer mode and table 654 is used the vehicle is in oversteer mode. The use of two different
25 tables allows independent dead band adjustment for understeer and oversteer conditions of the vehicle. For example, typically a larger dead band will be allowed for understeer conditions than will be allowed for oversteer conditions. Example graphs of the understeer and oversteer table functions are illustrated in figures 21 and 22.

From blocks 652, 654, the routine continues to block 656 where DB is filtered to determine DB_F using a first order lag filter of the type described above with reference to block 700 (figure 19), in which an example gain A is set to 0.4. Then at block 658 the entrance yaw rate, ENTER, is set
 5 equal to DB_F and at block 660 the exit yaw rate, EXIT, is set equal to DB_F minus DEAD0, where DEAD0 is a hysteresis term set, for example, to 0.07 radians/s (4 degrees/s). After block 660 the subroutine in figure 20 is completed.

Referring now to figure 23, block 612 performs the following
 10 comparison:

$$|G1 * \Delta\gamma_{EF} + G0 * \Delta\gamma_{E(dot)F}| > ENTER,$$

where G1 and G0 are determined as described below. If the test is false, then
 15 the routine in figure 23 is completed and continues to figure 24. If the test at block 612 is true, the routine continues to block 614 where V_S is compared to a threshold V_{ENTER} , which is set, for example, to 16 kph. If the vehicle speed is not above V_{ENTER} , the routine continues to block 618 in figure 24, otherwise the routine continues to block 616 where it sets the ABC flag,
 20 indicating that active brake control is active.

The routine then continues to figures 24 and 25 to determine whether the active brake control should be exited. In figure 24, block 618 compares $|\Delta\gamma_{EF}|$ to EX, which is the sum of EXIT and EXOFF, where EXOFF is an offset value set according to Table 3 below. If $|\Delta\gamma_{EF}|$ is not
 25 less than EX, then the routine continues to block 624 where the exit timer, TIMER3, is cleared. From block 624 the routine in figure 24 is exited. If $|\Delta\gamma_{EF}|$ is less than EX at block 620, $|\Delta\gamma_{E(dot)F}|$ is compared to EXDOT, which is determined as described below. If $|\Delta\gamma_{E(dot)F}|$ is not greater than EXDOT, the routine continues to block 624, otherwise the routine continues
 30 to block 621. At block 621, $|I_{LR}|$ is compared to a predetermined threshold.

I_{LR} is determined as described below with reference to figure 29. The threshold is set to correspond to an I_{LR} value indicating high differential brake pressure may be applied to a wheel, in which case it is not desirable to exit. If $|I_{LR}|$ is above the threshold, the routine continues to block 624, otherwise
5 the routine continues to block 622 where TIMER3 is incremented.

Then block 626 compares TIMER3 to its threshold value, for example 0.25 s. IF TIMER3 is greater than its threshold value, the ABC flag is reset at block 628, otherwise the routine in figure 24 is exited.

Next block 630 determines whether the steering wheel sensor
10 has been centered as described in copending patent application, Serial No. 08/664,321. If not, the routine continues to block 636 where the ABC flag is reset. Otherwise the routine continues to block 632 where it checks to determine whether the vehicle is traveling forward, if not, the routine
15 continues to block 636, otherwise the routine continues to block 634 where it compares the vehicle speed to an exit threshold, for example, 6 kph. If the vehicle speed is less than the exit threshold, the routine continues to block 636, otherwise the routine in figure 25 is exited.

Example values for EXOFF, EXDOT, the exit timer threshold (EXTIME) and G0 and G1 described above are set forth by the following
20 tables responsive to a high brake pressure flag, the ABS active flag and the understeer flag. The high brake pressure flag, HBP, is set if the master cylinder has a pressure sensor and its output rises above a calibrated value, for example, 4137 kPA (600 psi), or if the brake pedal is provided with an extended travel sensor that outputs a signal when the pedal is depressed to a
25 degree indicating that the operator desires hard braking.

TABLE 3

HBP	ABS	Under-steer		EXOFF (rad/s)	EXDOT (rad/s ²)	EXTIME (s)
*	SET	SET		1.11	2.22	0.05
*	SET	RESET		0.35	0.875	0.05
SET	RESET	*		0.175	0.7	0.05
RESET	RESET	*		0	0.437	0.25

5

TABLE 4

HBP	ABS	UNDERSTEER		G1	G0
*	SET	SET		0	0
*	SET	RESET		0	0.25
SET	RESET	*		0.5	0
RESET	RESET	*		1	0.15

Referring now to figure 26, the main subroutine for performing the functions of the closed loop command determination block 108 (figure 2) is shown. The main subroutine starts at block 804 where it performs a subroutine, described below with reference to figure 27, for adjusting $\Delta\gamma_{EF}$, $\Delta\gamma_{EUF}$ and $\Delta\gamma_{E(dot)F}$.

Then block 806 performs the subroutine described below with reference to figures 28 and 29 to compute the closed loop command ΔV_{LR} and block 808 performs the subroutine described below with reference to figure 30 to compute the closed loop command ΔV_{FR} . ΔV_{LR} is the left to right wheel speed difference used to provide left-right vehicle control using closed loop wheel speed control described further below and ΔV_{FR} is the command that provides the front to rear control and is also applied by using the closed loop wheel control described below.

Referring now to figure 27, the subroutine performed at block 804 in figure 26 begins at block 820 where $\Delta\gamma_E$ and $\Delta\gamma_{EU}$ are computed as follows:

$$\begin{aligned} 5 \quad \Delta\gamma_E &= \gamma_{DOF} - \gamma_M, \text{ and} \\ \Delta\gamma_{EU} &= \gamma_{DUF} - \gamma_M. \end{aligned}$$

Then at block 822, $\Delta\gamma_E$ and $\Delta\gamma_{EU}$ are filtered using a digital first order lag filter, for example, according to the equation:

$$10 \quad y(n) = A * x(n) + (1-A) * y(n-1),$$

where $x(n)$ is the filter input, $y(n)$ is the filter output and A is the filter gain set, for example, at 0.363 (assuming a loop time of 0.01 s). The results of the filtering at block 822 are $\Delta\gamma_{EF}$ and $\Delta\gamma_{EUF}$.

Block 824 computes the differentiated oversteer yaw rate error $\Delta\gamma_E(\text{dot})$ equal to $(\Delta\gamma_E(n) - \Delta\gamma_E(n-1))/0.01$ and block 826 filters $\Delta\gamma_E(\text{dot})$ using a single pole lag filter to get $\Delta\gamma_E(\text{dot})_F$.

Block 830 checks a diagnostic flag that is set when system diagnostics has indicated an error in the closed loop yaw control system or when a spin condition of the vehicle is detected. An example diagnostic control suitable for use with this system is set forth in pending patent application United States Serial No. 08/683,881, assigned to assignee of this invention. An example spin detection routine is set forth in pending United States patent application, Serial No., 08/660,150, assigned to the assignee of this invention. If the flag is set, then block 832 sends the routine to block 834 where $\Delta\gamma_{EUF}$, $\Delta\gamma_{EF}$ and $\Delta\gamma_E(\text{dot})_F$ are reduced with each loop through the subroutine to force the active brake control off. The terms are reduced, for example, by multiplying each by a gain term with each loop through the subroutine. The gain term is less than one and progressively decreases with

each loop so that after a predetermined number of loops the gain term is zero and $\Delta\gamma_{EUF}$, $\Delta\gamma_{EF}$ and $\Delta\gamma_{E(dot)F}$ are forced to zero. Otherwise, if no diagnostic failure is observed, the subroutine 804 is terminated.

Referring now to figure 28, the subroutine performed by block 5 806 for computing the closed loop left to right wheel speed difference ΔV_{LR} begins at block 840 where it checks whether the understeer flag is set. If the understeer flag is set, the routine continues to block 846 where it sets the closed loop yaw rate error $\Delta\gamma_C$ equal to $\Delta\gamma_{EUF}$.

Then at block 848 the routines retrieves a set of PID gains K_P , 10 K_I and K_D for control of the vehicle in the understeer state. The proportional and derivative gains are determined from look-up tables as a function of vehicle speed and the integral gain is set, for example, at 0.03. Example look-up table functions for the proportional and derivative gains are illustrated in table 6 below.

15 If at block 840 the understeer flag is not set, then it is assumed that the vehicle in an oversteer condition and the routine continues to block 842 where it sets the closed loop yaw rate error $\Delta\gamma_C$ equal to $\Delta\gamma_{EF}$.

At block 844 the proportional and derivative gains K_P and K_D are determined from another set of look-up tables for the oversteer condition 20 responsive to vehicle speed. The integral gain K_I is set, for example, equal to 0.03. Example functions of the look-up tables of blocks 844 and 848 are as follows.

TABLE 5

(oversteer)

25

$V_S(\text{km/hr})$	K_P	K_D
0	0.6417	0.1128
80	0.6667	0.1333
160	0.6917	0.1503
240	0.7167	0.1753

TABLE 6
(understeer)

$V_S(\text{km/hr})$	K_P	K_D
0	0.225	0.0625
80	0.25	0.083
160	0.275	0.1
240	0.3	0.125

5

From block 844 or 848, the routine continues to block 850 where it determines the left to right command proportional and derivative components, P_{LR} and D_{LR} , according to $P_{LR} = K_P * \Delta\gamma_C$ and $D_{LR} = K_D * \Delta\dot{\gamma}_E$. Then from block 850 the routine continues to block 852 where it performs the subroutine illustrated in figure 29 for determining the integral portion of ΔV_{LR} .

Referring to figure 29, the routine determines at block 860 an adjusted yaw rate error, $\Delta\gamma_A$, as follows. If $\Delta\gamma_{EF}$ is positive and larger than DB_F , the over steer dead band determined at block 108 (figure 2), then $\Delta\gamma_A = \Delta\gamma_{EF} - DB_F$. If $\Delta\gamma_{EF}$ is negative and smaller than negative DB_F , then $\Delta\gamma_A = \Delta\gamma_{EF} + DB_F$ or if $\Delta\gamma_{EF}$ is between the positive and negative variable dead bands, then $\Delta\gamma_A$ is set to zero.

The routine from block 860 continues to block 862 where it compares the value $\Delta\gamma_A$ to zero. If $\Delta\gamma_A$ is equal to zero, then at block 866 the integral term I_{LR} is reduced by a predetermined decay value, for example 0.007 radians/s (0.4 deg/s), until I_{LR} reaches zero. If $\Delta\gamma_A$ is not equal to zero at block 862, then at block 864 the accumulated value for I_{LR} is updated according to $I_{LR} = I_{LR} + K_I * \Delta\gamma_A$. From block 864 or 866, the routine continues to 868 where, if the exiting flag is set (block 830, figure 27), I_{LR} is further reduced by multiplying it by a gain between zero and one. Block 868

provides for gradual termination of the control represented by the integral portion of the command I_{LR} .

Block 872 determines whether or not a change in steering wheel direction has been made by comparing the sign of γ_D with the sign of $\Delta\gamma_{EF}$. If the signs are different, then the routine moves to block 874 where the term I_{LR} is reset to zero. Otherwise, from block 872 the subroutine is ended and similarly from block 874 the subroutine is ended.

Referring again to figure 28, once the subroutine at block 852 is completed, the routine continues to block 854 where it determines the closed loop left to right command as $\Delta V_{LR} = P_{LR} + I_{LR} + D_{LR}$. The subroutine 806 is then completed.

In the above example, P_{LR} , I_{LR} and D_{LR} are determined using gains that vary as a function of vehicle speed. In an alternative example, P_{LR} , I_{LR} and D_{LR} can be determined directly from look-up tables responsive to $\Delta\gamma_C$, $\Delta\gamma_A$ and $\Delta\gamma_{E(\dot{)}_F}$, respectively. This alternative approach allows the terms to vary nonlinearly with yaw rate error and its derivative.

Referring now to figure 30, the routine for determining ΔV_{FR} checks the understeer flag at block 1020. If the understeer flag is not set, the routine continues to block 1022 where it checks the ABS flag. If the ABS flag is set, indicating that ABS is active, the routine continues to block 1024 where it determines front to rear proportional term, P_{FR} , using an ABS gain, K_{PABS} , for example 0.083, where $P_{FR} = K_{PABS} * \Delta\gamma_{EF}$. At block 1024 the sign of P_{FR} is set to negative.

From block 1024, the routine continues to block 1032 where it checks whether the yaw rate error is diverging, that is, getting larger. If not, the routine continues to block 1034 where it determines the derivative term D_{FR} according to $D_{FR} = K_{DABSC} * \Delta\gamma_{E(\dot{)}_F}$, where K_{DABSC} is the anti-lock brake mode converging derivative gain set, for example, equal to 0. Block 1034 sets the sign of D_{FR} positive.

If the yaw rate error is not diverging at block 1032, the routine continues to block 1040 where the diverging derivative term is determined using the anti-lock brake mode diverging derivative gain, K_{DABSD} , instead of K_{DABSC} . An example value for the diverging derivative gain K_{DABSD} is 0.1.

5 Block 1040 sets the sign of D_{FR} negative.

From blocks 1034 or 1040, the routine continues to block 1054 where ΔV_{FR} is set equal to P_{FR} plus D_{FR} . Block 1054 limits ΔV_{FR} so that it is no greater than zero. After block 1054, the routine in figure 29 is exited.

If at block 1022, the ABS active flag was not set, the routine
10 continues to block 1030 where it determines whether or not the vehicle is a rear wheel drive vehicle. If the vehicle is a rear wheel drive vehicle, the routine continues to block 1038 where it determines the proportional term P_{FR} using the traction control proportional gain, K_{PTCS} , having an example value of 0.083, and sets the sign of P_{FR} to negative.

15 The routine continues to block 1046 where it checks whether the yaw rate error is diverging, that is, getting larger. If not, the routine continues to block 1044 where it determines the derivative term D_{FR} using K_{DTCSC} as the traction control mode converging derivative gain set, for example, equal to 0. The sign of D_{FR} is set to positive at block 1044.

20 If the yaw rate error is diverging at block 1046, the routine continues to block 1052 where the diverging derivative term is determined using the traction control mode diverging derivative gain, K_{DTCSD} , instead of K_{DTCSC} . The sign of the derivative term D_{FR} is set negative at block 1052. An example value for the diverging derivative gain K_{DTCSD} is 0.05.

25 From blocks 1044 or 1052, the routine continues to block 1054.

If at block 1030, the vehicle is not a rear wheel drive vehicle, then the routine moves to block 1028 where the proportional and derivative terms are set to zero and then to block 1054, where the resulting command,
30 ΔV_{FR} , will likewise equal zero.

If at block 1020, the understeer flag is set, the routine continues to block 1026, where it checks whether the vehicle is a rear wheel drive vehicle or if the ABS active flag is set. If either of these conditions is true, the routine continues to block 1028 where P_{FR} and D_{FR} are set to zero.

5 If at block 1026, the vehicle is not in ABS and the vehicle is front wheel drive, the routine continues to block 1036 where it determines P_{FR} using the traction control mode proportional gain, K_{PTCS} , and sets the sign of P_{FR} negative.

The routine continues to block 1042 where it checks whether
10 the yaw rate error is diverging, that is, getting larger. If not, the routine continues to block 1050 where it determines the derivative term D_{FR} using K_{DTCSC} . The sign of D_{FR} is set to positive at block 1050.

If the yaw rate error is not diverging at block 1042, the routine continues to block 1048 where the diverging derivative term is determined
15 using the traction control mode diverging derivative gain, K_{DTCSD} . The sign of the derivative term D_{FR} is set negative at block 1048.

Referring now to figure 31, a subroutine for determining the vehicle velocity, V_S , and the four wheel reference velocities V_{RLF} , V_{RRF} , V_{RLR} and V_{RRR} , for the left front, right front, left rear and right rear vehicle
20 wheels, respectively, is shown. At block 1002, a vehicle speed compensation term V_C is determined equal to $\gamma_M * T/2$, where T is the track width of the vehicle.

Next, block 1004 determines compensated speeds, V_{UL} and V_{UR} , for the left and right undriven wheels, i.e., in a front wheel drive
25 vehicle, the undriven wheels are the rear wheels. V_{UL} and V_{UR} are determined according to:

$$V_{UL} = V_{ULN} - V_C \text{ and}$$

$$V_{UR} = V_{URN} + V_C,$$

where V_{ULN} and V_{URN} are the normalized wheel speeds (typically available from the ABS controller) for the left and right undriven wheels, respectively.

Block 1006 then sets the vehicle reference speed, V_S , equal to the maximum of V_{UL} and V_{UR} . At block 1010, if the ABS active flag is set, then the routine moves to block 1012 where V_S is set to the vehicle reference velocity calculated in a known manner by the ABS controller. If the ABS active flag is not set at block 1010, block 1011 limits the present reference velocity, V_S , to no more than a predetermined difference from the previous reference velocity, $V_{S(n-1)}$.

Next at block 1014, the routine determines if the vehicle is a rear wheel drive vehicle. If so, the routine continues to block 1018 where it sets the reference velocities for the four vehicle wheels according to:

$$\begin{aligned} V_{RLF} &= V_S + V_C, \\ V_{RRF} &= V_S - V_C, \\ V_{RLR} &= V_S + |V_C|, \text{ and} \\ V_{RRR} &= V_S + |V_C|. \end{aligned}$$

If the vehicle is not a rear wheel drive vehicle, then block 1016 determines the four wheel reference velocities according to:

$$\begin{aligned} V_{RLF} &= V_S + V_C, \\ V_{RRF} &= V_S - V_C, \\ V_{RLR} &= V_{RLF}, \text{ and} \\ V_{RRR} &= V_{RRF}. \end{aligned}$$

After blocks 1016 or 1018 the subroutine in figure 31 is completed.

Thus the measured yaw rate, γ_M , is used to determine a compensation term, V_C , that the control routine uses when determining the vehicle reference velocity, V_S , and the individual wheel speeds, V_{RXX} . This

control structure provides compensation for the effects of vehicle yaw rate on the individual wheel speeds and on the vehicle reference velocity.

The subroutine in figure 31 can be carried out at any point in the control, for example, after the sensor information is received or right
5 before the force distribution subroutine described below is performed.

Referring now to figure 32, the main subroutine for the force distribution block 110 (figure 2) is shown. The routine starts at block 150 where it checks an ABS flag of a known type indicating whether or not anti-lock braking is active. If the anti-lock braking control is active, the routine
10 moves to block 152 where it performs the ABS intercept described below with reference to figure 33. Otherwise the routine continues to block 154 where it checks another flag of a known type indicating whether or not positive acceleration traction control is active. If the traction control is active, the routine continues to block 156 where it performs the traction control intercept
15 as follows.

In known positive acceleration traction control systems, the wheel slip of the drive wheels is targeted below a certain value that may either be fixed or vary with vehicle speed. This target value is referred to herein as the TCS target velocity. In rear wheel drive vehicles, the command ΔV_{FR} is
20 added to the TCS target velocity. This has the effect of decreasing the TCS target velocity in oversteer conditions, which decreases allowable slip on the rear wheels, in turn increasing lateral holding force of the rear wheels to remove oversteer.

In front wheel drive vehicles, the command ΔV_{FR} is added to
25 the TCS target velocity. When the vehicle is in understeer condition, this results in a lowering of the TCS target velocity, reducing wheel slip of the front wheels, which increases the lateral hold force of the front wheels to reduce the understeer. In all cases, the TCS target velocity is limited in a known manner to prevent engine power sags or stalling.

Next block 158 performs a subroutine described below with reference to figure 34 for achieving the left/right control responsive to ΔV_{LR} .

Referring now to figure 33, the ABS intercept routine is applied to rear wheels to reduce oversteer or to front wheels to reduce understeer. The following description is placed in the context of a known
5 ABS control in which, during cycling of the brakes to prevent incipient wheel lock-up conditions, the brake pressure profile goes through four states: (1) release of pressure state, (2) hold in the release state, (3) apply pressure state,
10 (4) hold in the apply state. Control of the individual wheel brakes into and out of ABS mode and through the four states is well known to those skilled in the art and will not be set forth in detail herein except as for the modifications described with reference to figure 33.

The routine starts at block 160 where it compares the ΔV_{FR} to a first predetermined value, CAL1, for example -12 kph. If ΔV_{FR} is less than
15 CAL1, then the routine continues to block 162 where it sends the ABS control into an immediate release mode (state (1) described above) to decrease wheel slip and increase lateral holding forces of the wheel.

Next the routine continues to block 164, where ΔV_{FR} is compared to a second predetermined value, CAL2, for example -14 kph. If
20 ΔV_{FR} is less than CAL2, the routine continues to block 166 where the ABS hold time during brake apply portions of the ABS cycle is reduced by about 10 to 30 milliseconds. This reduces the average brake pressure during the ABS cycle.

The routine then continues to block 168 where it compares
25 ΔV_{FR} to another predetermined value, CAL3, for example -16 kph. If ΔV_{FR} is less than CAL3, the routine continues to block 170, where the release portion of the ABS cycle is modified to increase pressure release for one additional control loop. This has the effect of further reducing the average brake pressure during the ABS cycle.

The routine then continues to block 172 where ΔV_{FR} is compared to CAL4, for example, -20 kph. If ΔV_{FR} is less than CAL4, the routine continues to block 174 where the ABS cycle is modified by increasing the hold in release time before each apply by about 250 ms. This has the effect of further reducing the average brake pressure during the ABS cycle. After block 174 or block 172, the routine 152 is exited.

Referring to figure 34, the sign convention for the command ΔV_{LR} as used herein is as follows, ΔV_{LR} is negative when it is desired that ΔV_{LR} command a counterclockwise yaw moment and positive when it is desired that ΔV_{LR} command a clockwise yaw moment. The objective of the left-to-right control is to apply brake forces on particular wheels to alter the vehicle YAW moment in such a manner to reduce the oversteer or understeer of the vehicle. The particular wheels that are selected depend on the mechanization of the brake system. In general, by adding a brake force on one wheel a differential torque is developed across the axle, the magnitude of which is reflected by the speed difference between the left and right wheels on that axle.

The brake control described herein can be used with either a two or a four channel hydraulic brake system. A two channel system allows pressure to be selectively applied, independently of the driver, to each of the front wheels and allows pressure to be released independently on all four wheels. Any front wheel drive vehicle with positive acceleration traction control that utilizes the brake actuators has this capability in the actuators. In the two channel system, both understeer and oversteer are controlled by distributing the brake forces on the front axle. Oversteer is reduced by applying the brake force (and therefore a tire-to-road force) on the outside front wheel and, in some cases, releasing pressure on the inside front wheel causing a counter torque with respect to the center of rotation of the vehicle to offset the torque generated by the vehicle being in the oversteer condition.

Understeer is reduced by applying a brake force on the inside front wheel and, in some cases, releasing pressure on the outside front wheel.

A four channel system has the same features as a two channel system but also allows brake pressure to be selectively applied to the rear
5 wheels (or non-driven wheels) independent of the driver. In the four channel system, understeer is reduced by applying brake force to the inside rear wheel and, in some cases, releasing brake pressure on the outside rear wheel. To achieve full implementation of anti-lock braking, traction control and yaw rate control on a rear wheel drive vehicle, the four channel system having the
10 features described herein must be implemented.

During anti-lock braking mode, differential axle torque is formed by releasing brake pressure on one wheel only in the oversteer condition. Understeer control is not performed by releasing brake pressures during ABS.

15 Referring to figure 34, when the routine starts, it first performs the subroutines shown in figures 35 and 36, which configure the system to either the two channel or four channel hardware, as is implemented in the vehicle being controlled.

Referring to figures 35 and 36, two flags are set depending on
20 whether or not the system is a two channel system, whether or not the system is in oversteer mode, whether or not ABS is active and whether or not the vehicle is a front wheel drive vehicle. The control provided by blocks 214-242 sets the ABC desired front axle (DFA) flag equal to true if the hardware is a two channel system, if the vehicle is experiencing oversteer, or if the ABS
25 is active. Otherwise the DFA flag is set to false. The ABC desired driven axle (DDA) flag is set to true if the vehicle is a front wheel drive vehicle and the DFA flag is set to true. If the vehicle is not a front wheel drive vehicle, the DDA flag is set to true if the DFA flag is set to false. In all other conditions, the DDA flag is set to false.

The routines performed in figures 35 and 36 ensure that the front axle is the primary control axle in all cases except in understeer conditions in a four channel system when the anti-lock brake flag is not set.

Referring again to figure 34, after the preliminary routines in figures 35 and 36 are performed, the subroutine represented by block 200 is performed. Block 200 uses the command ΔV_{LR} , the traction control information and the ABS information along with the flags set at figures 35 and 36 to determine which wheels to control and calculates a base delta velocity for each wheel to be controlled. The base delta velocity represents wheel slip already occurring when active control is initiated on the wheel. The subroutine performed at block 200 is shown with respect to figures 37A-C.

Referring now to figures 37A-C, the subroutine starts and moves to block 250 where it checks the DFA flag. If the DFA flag is set to true, the routine moves to block 252. Otherwise the routine moves to block 254. At block 252, the routine designates the left front wheel as the left active wheel (LAW) and the right front wheel as the right active wheel (RAW). At block 254, the routine designates the left rear wheel as the LAW and the right rear wheel as the RAW.

The routine then moves to block 256 where it compares the command ΔV_{LR} to zero. If ΔV_{LR} is less than zero, signifying that a counterclockwise yaw moment is desired, the routine moves to block 258. If ΔV_{LR} is not less than zero, signifying that a clockwise yaw moment is desired, the routine moves to block 260. At block 258, the routine checks the ABS active flag. If the ABS active flag is set, the routine continues to block 262 where it determines that the primary wheel (PW) is the RAW and the secondary wheel (SW) is the LAW.

If the ABS active flag is not set at block 258 or if at block 260 the ABS flag is set, the routine continues to block 264 where it sets the LAW as the PW and the RAW as the SW. If at block 260 the ABS active flag is not set, the routine continues to block 266 where the primary and secondary

wheels are set as done at block 262. It is noted that the primary wheel is the wheel to which brake force is to be applied to develop a differential torque if ABS is not active or where brake pressure is released if ABS is active.

The blocks 270-328 are performed for each wheel to determine
5 whether or not the ABC wheel flag, ABCWHEEL_{XX} (where XX = LF (left front), RF (right front), LR (left rear), RR (right rear)), is to be set for that wheel and to determine the base delta velocity ΔV_{BXX} for that wheel. The ABCWHEEL_{XX} flag is true for a given wheel if the ABC active flag is set and the wheel in question is the primary wheel. The ABCWHEEL_{XX} flag is also
10 true for a wheel if the ABC flag is set, if the wheel in question is the secondary wheel, if the ABS flag is not set and the TCS flag is not set. Also the ABCWHEEL_{XX} flag is set to true if the ABC flag is set, the wheel in question is the secondary wheel, the ABS flag is not set, the TCS flag is set, and the DDA flag is set to false.

15 Moving to block 272, for each wheel the ABCWHEEL_{XX(n-1)} flag (n-1 designating the "previous" flag) is set equal to the ABCWHEEL_{XX} flag. Then at block 274 the routine checks the ABC active flag. If the ABC active flag is not set to true, then at block 276 the ABCWHEEL_{XX} flag for that wheel is set to false. At block 278 if the wheel in question is the primary
20 wheel the routine moves to block 280 where the ABCWHEEL_{XX} flag for that wheel is set to true. At block 282, if the wheel in question is not the secondary wheel then the ABCWHEEL_{XX} flag for that wheel is set to false at block 284.

From block 282 if the wheel is the secondary wheel, the
25 routine continues to block 286 where, if the ABS active flag is set, the routine continues to block 284. Otherwise the routine continues to block 288 where it checks whether the TCS flag is set. If yes, the routine continues to block 290 where it checks the DDA flag. If the DDA flag is true, the routine continues to block 284.

If at block 288 the TCS flag is not set or if at block 290 the DDA flag is set to false, the routine continues to block 292 where the ABCWHEEL_{XX} flag for that wheel is set to true.

From blocks 292, 284, 280 or 276, the routine continues to
5 block 302 where it checks whether the master cylinder has a pressure sensor. If not the routine continues to block 314 where the SWC_{XX} flag, which indicates whether or not the secondary wheel is under active brake control, is reset, indicating that the secondary wheel flag is not under active brake control. If there is a master cylinder pressure sensor, the routine continues to
10 block 304 where it checks to determine if the wheel in question is designated as the secondary wheel. If the wheel in question is not the secondary wheel, the routine continues to block 314. Otherwise the routine continues to block 306 where it checks whether the ABS active flag is set.

If the ABS active flag is set, the routine continues to block 314.
15 Otherwise the routine continues to block 308 where it checks the master cylinder pressure sensor output and compares the output to a threshold, for example, 1034 kPA (150 psi). If the master cylinder pressure is above this threshold, it indicates that the driver's foot is depressing the brake pedal. If the master cylinder pressure is not above the threshold, the routine continues
20 to block 314. Otherwise the routine continues to block 310 where it checks the DFA flag. If the DFA flag is not set to true, the routine continues to block 314. Otherwise the routine continues to block 312 where it sets the SWC_{XX} flag to true.

From block 312 or 314 the routine continues to block 316
25 where it again checks the ABC active flag. If the ABC active flag is set, the routine continues to block 318 where it checks whether the wheel under consideration is the primary wheel. If the wheel under consideration is the primary wheel, the routine continues to block 324 where it sets the filter gain, GAIN, equal to zero. Otherwise the routine continues to block 320 where it
30 checks the SWC_{XX} flag. If the SWC_{XX} flag is set to true, the routine again

continues to block 324. Otherwise the routine continues to block 322 to which it continues if at block 316 the ABC active flag is not set.

At block 322, GAIN is set equal to a predetermined value, i.e., 0.03. From block 322 or block 324, the routine continues to block 326 where
 5 it computes the delta velocity for the wheel, ΔV_{XX} (where XX = LF, RF, LR, RR), according to:

$$\Delta V_{XX} = V_{XX} - V_{RXX},$$

10 where V_{XX} is the normalized wheel speed and V_{RXX} is the reference speed determined above with reference to figure 31. Block 326 also computes the base delta velocity for each wheel, ΔV_{BXX} , according to the equation:

$$\Delta V_{BXX} = \text{GAIN} * \Delta V_{XX} + (1-\text{GAIN}) * \Delta V_{BXX(n-1)}.$$

15

Then at block 328, ΔV_{BXX} is limited so that it is greater than the predetermined minimum, for example -6.0 kph, and less than the TCS target velocity referred to above with reference to figure 32. From block 328 the routine moves to block 330 where it repeats the loop beginning at block
 20 270 until it has been executed for all four vehicle wheels, after which block 200 in figure 34 is completed.

When the gain of the filter block 326 is set to zero at block 324, this has the effect of freezing the value ΔV_{BXX} so that it can be used as a reference point for calculating ABC target delta velocity (described below).
 25 This is done to support the PD or PID control which determines the value ΔV_{LR} . The low cut off frequency for the filter is used so that each wheel's ΔV_{BXX} does not follow the cycling of the wheel during ABS or traction control conditions. The limits imposed at blocks 328 minimize the effects of possible deep wheel cycles that can occur on low coefficient of friction
 30 surfaces that may otherwise pass through the low pass filter at block 326.

Referring to figure 34, once the subroutine at block 200 is completed, the routine moves to block 202 where it performs a subroutine for calculating the maximum delta velocity representing the maximum change in brake force allowed at a wheel. The maximum delta velocity varies
5 depending upon the state of the vehicle and depending on the vehicle speed. Therefore, separate vector calibration is necessary for understeer and oversteer. The input to each of the vectors is the vehicle reference speed, V_S , and the output is the maximum allowed delta velocity, ΔV_M , in kilometers/hr. Since the relationships are nonlinear, as shown in figure 9, look-up tables are
10 implemented.

The routine is shown with reference to figure 38, which starts at block 340 where it checks the oversteer flag. If the oversteer flag is set the routine continues to block 342 where it looks up from an oversteer calibration table, i.e., trace 346 in figure 39, ΔV_M using vehicle speed as the input. If
15 the oversteer flag is not set, then at block 344, ΔV_M is retrieved from a separate understeer table, i.e., trace 348 in figure 39.

After block 342 or 344 the subroutine 202 is completed. Referring again to figure 34, from block 202, the routine continues to block 204. At block 204 a subroutine is performed to calculate the target delta
20 velocity for each wheel, ΔV_{TXX} , based on the ΔV_{LR} command, the master cylinder pressure (if available), the ABS and TCS flags and ΔV_M .

Referring to figures 40A-B, the subroutine for determining ΔV_{TXX} starts and moves to block 360 where it sets a variable MCO, representing an offset to be calculated, equal to zero. Then at block 362, it
25 checks the ABS active flag. If the ABS is active then the routine limits the amount of pressure release to be commanded to adjust yaw rate. This is done by block 364 by setting the upper limit value, UL, equal to a predetermined constant, i.e., 6.0 kph. Block 364 also sets the delta velocity gain, GDV, equal to a predetermined calibrated value, i.e., 0.314. From block 364 the
30 routine continues to block 390 described further below.

If at block 362 the ABS flag is not set, the routine continues to block 366 where it sets UL equal to ΔV_M . Then at block 368 the routine is sent to block 382 if no master cylinder pressure sensor is included on the vehicle. Otherwise the routine continues to block 370 where it performs the same test performed at block 308, figure 37B. If the test is false, the routine continues to block 382. If the test is true, the routine continues to block 372 where it checks the DFA flag and, if the flag is set to false, continues to block 382.

If the DFA flag is set to true, the routine continues to block 374 where it determines a brake command responsive to the master cylinder pressure signal. The brake command determined at block 374 is used in a brake-by-wire control of the front wheels for systems in which the activation of the actuators would otherwise isolate the front brakes from the driver pedal. The brake-by-wire control bypasses that isolation to maintain continuous brake feel to the driver. Block 374 calculates the master cylinder offset value, MCO, according to:

$$MCO = MCP * GMC * V_s,$$

where MCP is the measured master cylinder pressure and GMC is the master cylinder gain, for example, 0.0000765.

Next blocks 376 and 378 limit MCO to a predetermined maximum offset, for example 20 kph. Then at block 382, the routine checks whether or not the TCS flag is set. If not, the routine continues to block 386 where it sets the delta velocity gain GDV equal to 1. If the TCS flag is set, the routine continues to block 384 where it checks whether the DDA flag is set to true. If not, the routine continues to block 386. If so, the routine continues to block 388 where GDV is set to 0.5.

From block 386 or 388, the routine continues to block 390 where the temporary delta velocity value, DVT, is determined according to:

$$DVT = \Delta V_{LR} * GDV.$$

At block 392 DVT is compared to UL. If DVT is greater than UL, the
 5 routine continues to block 398 where DVT is limited to UL. If at block 392
 DVT is not greater than UL, the routine continues to block 394 where it
 compares the value DVT temp to minus one times UL. If DVT is less than
 the result, then block 396 limits DVT to minus one times UL.

From block 398, 394 or 396, the routine continues to block 400
 10 where it begins a loop run for each of the four wheels. At block 402, the
 routine checks whether or not a master cylinder pressure sensor is included on
 the vehicle. If not, the routine continues to block 406 where it determines a
 second temporary value, DVT2, equal to DVT. If the vehicle includes a
 master cylinder pressure sensor, the routine continues to block 404 where it
 15 checks whether the SWC_{XX} flag is set to true. If not, the routine continues to
 block 406. If yes, the routine continues to block 408 where it sets DVT2
 equal to zero.

From block 406 or 408, the routine continues to block 410
 where it checks whether the wheel being considered is the LAW. If so, the
 20 routine continues to block 412 where it computes the ABC target delta
 velocity for that wheel, ΔV_{TXX} , according to:

$$\Delta V_{TXX} = \Delta V_{BXX} + DVT2 - MCO.$$

25 From block 412, the routine continues to block 422, which sends the routine
 to repeat the do loop until all four wheels have been considered.

If at block 410 the wheel is not the LAW, the routine continues
 to block 416 where it checks whether or not the wheel is the RAW. If yes,
 block 418 sets the ABC target delta velocity according to:

30

$$\Delta V_{TXX} = \Delta V_{BXX} - DVT2 - MCO.$$

From block 418 the routine moves to block 422. If, at block 416, the wheel is not the right active wheel, the routine continues to block 420 where the
5 ABC target delta velocity for that wheel is set equal to the ABC base delta velocity for that wheel. Then the routine continues to block 422 and once all four wheels have been considered by the loops from blocks 400 to 422, the routine is exited.

Thus, the routine at block 204 determines the ABC target delta
10 velocity for each of the four wheels responsive to the ABC base delta velocity, a gain term determined at block 386 or 388 multiplied by the ΔV_{LR} command. Additionally, if a master cylinder pressure sensor is implemented, the ABC target delta velocity is responsive to the master cylinder pressure.

The master cylinder pressure sensor is necessary in rear wheel
15 drive implementation since during active brake control, the master cylinder may be completely isolated from both front and rear wheels. This allows the common offset to be added to both wheel terms based on the vehicle operator input to the master brake cylinder.

In systems in which the base brakes are a drive-by wire
20 implementation, the master cylinder pressure sensor will generally be included in the vehicle. The portion of the term represented by ΔV_{LR} is limited when the ABS is active and when the differential torque by the active brake control is being applied to the driven axle while the traction control is active. This is the purpose of the constant gain at block 388. This helps in providing
25 transitions between active brake control and traction control modes. The limit during ABS and traction control compensates for increased differential torque authority resulting from the cycling of the brakes during traction control and in ABS events.

Referring again to figure 34, once the subroutine at block 204
30 is completed and the target delta velocity is calculated for each vehicle wheel,

the routine continues to blocks 206 to 210 where a loop is repeated performing the subroutine at block 208 for each of the four vehicle wheels. The subroutine at block 208 calculates the control terms for each vehicle wheel. In general, a delta velocity error for each wheel is calculated and its derivative determined. The delta velocity error is the difference between the target delta velocity and the wheel's actual delta velocity, ΔV_{XX} .

More particularly, referring to figure 41, block 430 first updates the delta velocity error, ΔV_{EXX} equal to ΔV_{XX} minus ΔV_{TXX} . Then a derivative of the error term, DE_{XX} , is determined as $(\Delta V_{EXX} - \Delta V_{EXX}(n-1))/0.01$.

From block 430, the routine continues to block 432 where it filters DE_{XX} to determine DE_{XXF} according to the equation:

$$DE_{XXF} = 0.25 * DE_{XX} + 0.75 * DE_{XXF}(n-1).$$

Block 434 next determines a term DEB_{XX} equal to DE_{XXF} , but no greater than an upper limit and no lower than a lower limit. The upper and lower limits are, for example, +/- 70.6 kph/s.

Block 436 next determines an error bias term, EB_{XX} equal to DEB_{XX} multiplied by a predetermined gain, GEB , for example, 0.086.

Then at block 438, the control term for the wheel, $CONTROL_{XX}$, is determined as the sum of ΔVE_{XX} plus EB_{XX} .

The control terms, $CONTROL_{XX}$, control the brake fluid apply and release rate for the wheels under control. A positive control term (above a deadband) commands an apply of brake fluid to the wheel brake, a negative control term (below the deadband) commands a release of brake fluid from the wheel brake and a control term within the deadband maintains the brake pressure at its current level. Application of the control terms to affect the desired apply and release rates is well known to those skilled in the art of anti-lock brake control and/or positive acceleration traction control.

Claims

1. In a vehicle with an active brake control system (52, 54, 56, 58, 68) and a plurality of vehicle wheels (12, 14, 16, 18), wherein the active brake control system has an active state and an inactive state for each wheel, a control method comprising the steps of:
- determining individual wheel speeds of the vehicle wheels responsive to sensor output signals (1016, 1018);
 - determining a vehicle reference velocity responsive to the individual wheel speeds (1002-1012);
 - measuring vehicle yaw rate (1128);
 - determining a delta velocity for each wheel responsive to the individual wheel speed for the wheel and the vehicle reference velocity (326); and
- when the active brake control system is in the active state for at least one of the wheels,
- (a) setting a base delta velocity for the one wheel equal to the delta velocity for the one wheel immediately prior to the active brake control obtaining the active state for the one wheel (200);
 - (b) determining a control term responsive to the measured vehicle yaw rate (806), wherein the control term represents a desired delta velocity for the one wheel;
 - (c) setting a first target change in delta velocity responsive to the base delta velocity and the control term (204), wherein the first target change in delta velocity represents an amount of change desired in the delta velocity for the one wheel; and
 - (d) controlling a first wheel brake for the one wheel so that a difference between the delta velocity for the one wheel and the desired delta velocity for the one wheel is minimized (208).

2. A control method according to claim 1, wherein the step of determining the vehicle reference velocity comprises the sub-steps of:
determining a velocity compensation term responsive to the measured vehicle yaw rate (1002); and
5 determining the vehicle reference velocity responsive to the sensor output signals and the compensation term (1004, 1006), wherein an effect of vehicle yaw rate on the vehicle reference velocity is compensated for.
- 10 3. A control method according to claim 2, wherein the individual wheel speeds are determined responsive to the sensor output signals and the compensation term (1016, 1018), wherein an effect of vehicle yaw rate on the individual wheel speeds is compensated for.
- 15 4. A control method according to claim 1, also comprising the step of determining a desired vehicle yaw rate (454) responsive to a plurality of vehicle conditions.
- 20 5. A control method according to claim 4, wherein the control term is also determined responsive to the desired vehicle yaw rate.
6. A control method according to claim 1, also comprising the step of:
measuring a brake fluid pressure in a master cylinder
25 (94), wherein the first target change in delta velocity is also responsive to the measured brake fluid pressure.
7. A control method according to claim 1, also comprising the steps of:

determining a second target change in delta velocity responsive to the measured brake fluid pressure (374);

controlling a second wheel brake for another of the wheels responsive to the second target change in delta velocity (402-418).

5

8. A control method according to claim 1, wherein said one wheel and said another of the wheels are both front wheels of the vehicle.

9. In a vehicle with an active brake control system (52, 54, 56, 58, 68) and a plurality of vehicle wheels (12, 14, 16, 18), wherein the active brake control system has an active state and an inactive state for each wheel, the active brake control system comprising:

a yaw rate sensor (80) providing an output signal indicative of measured vehicle yaw rate;

15 a plurality of speed sensors (28, 30, 32, 34) providing sensor signals indicative of rotational velocities of the vehicle wheels;

controller (68) coupled to the speed and yaw rate sensors, wherein the controller determines individual wheel speeds responsive to the sensor signals, wherein the controller includes

20 (a) a signal summer for determining a difference between the individual wheel speed for one of the wheels and a vehicle reference speed (326);

(b) a filter (326), having a filter gain, receiving the difference output from the signal summer and providing a filter output;

25 (c) a gain control (316-324) for the filter, wherein the gain control changes the filter gain when the active brake control system is in the active state for the one wheel so that the filter output does not change during the active state for the one wheel,

wherein the controller determines a control signal (1116) for a wheel brake for the one wheel responsive to the filter output, the difference signal, and the measured vehicle yaw rate.

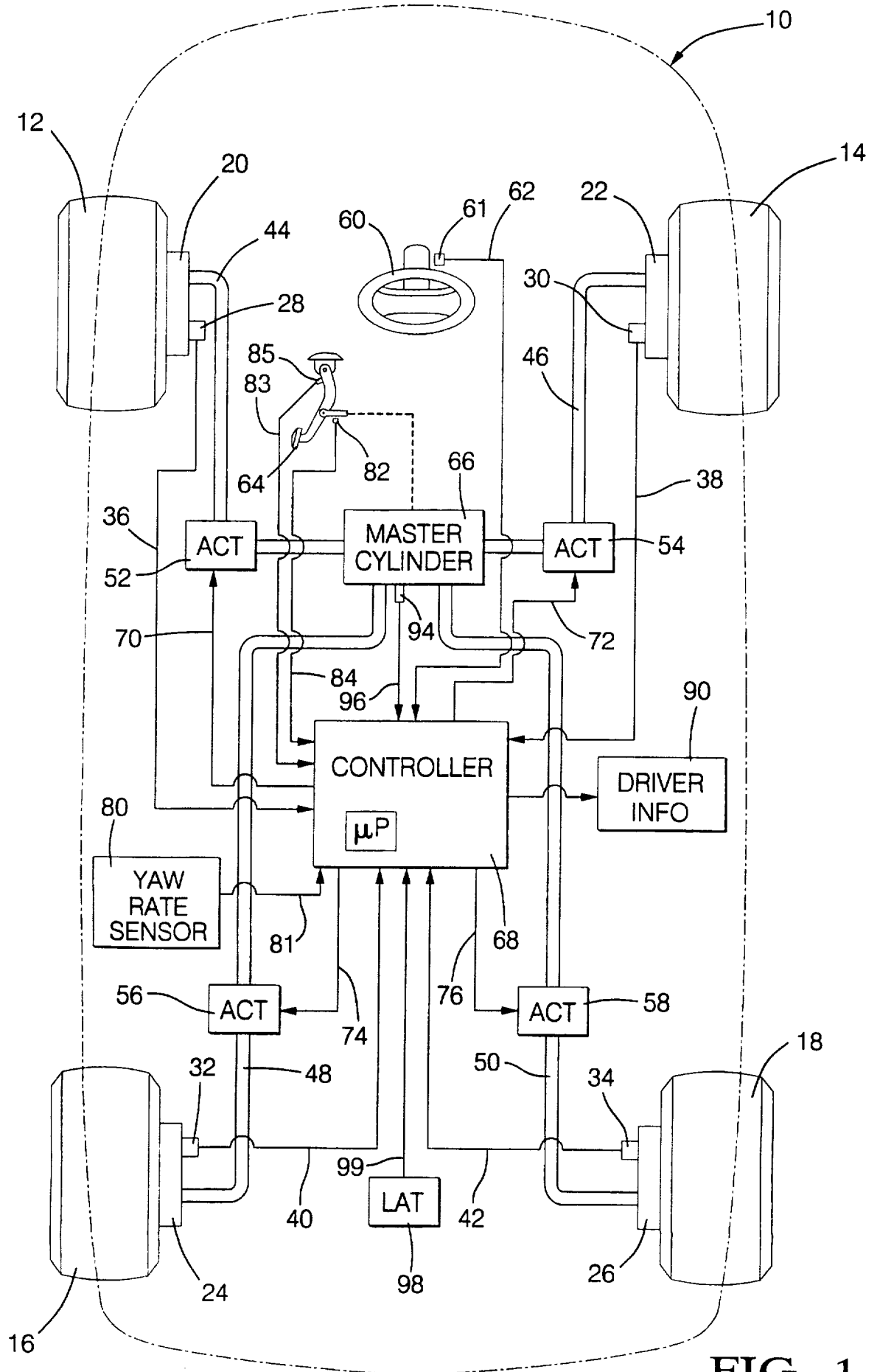

FIG. 1

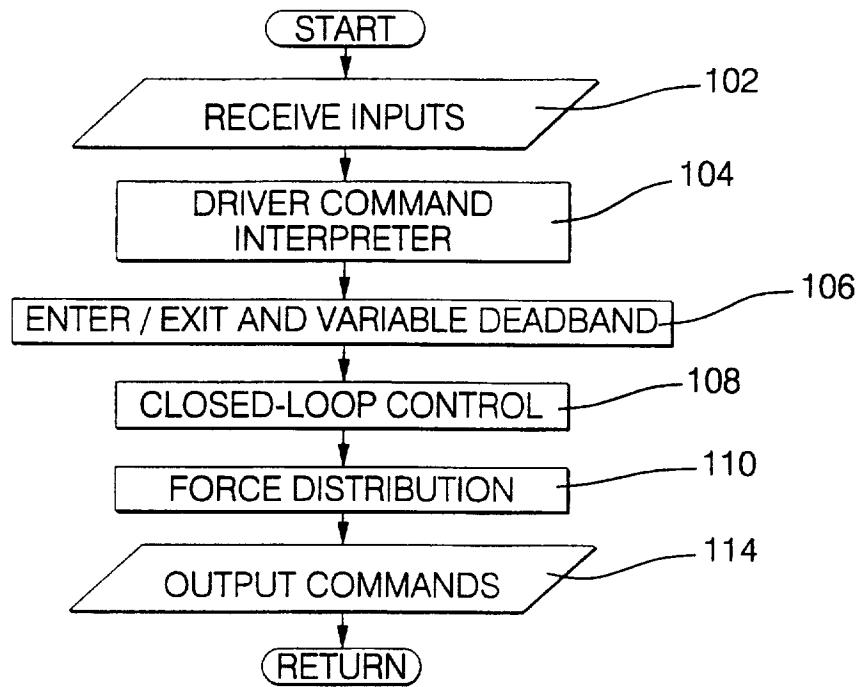

FIG. 2

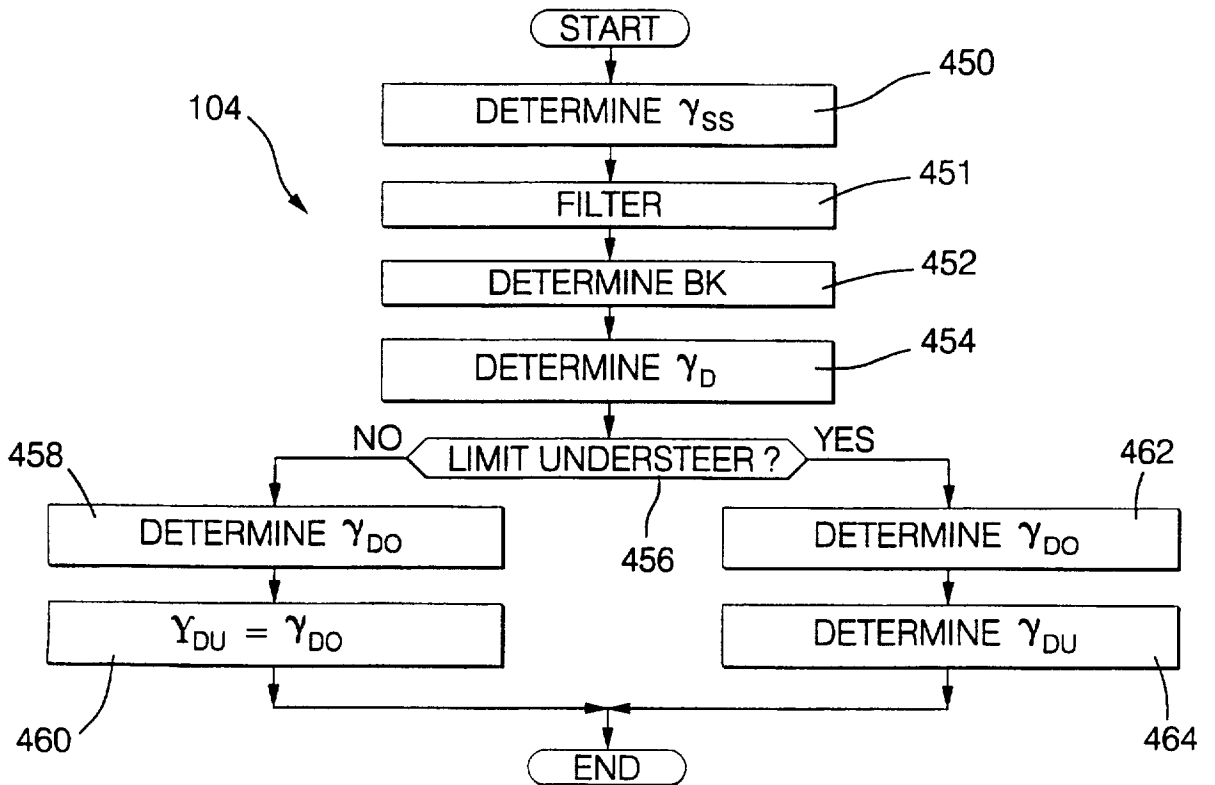

FIG. 5

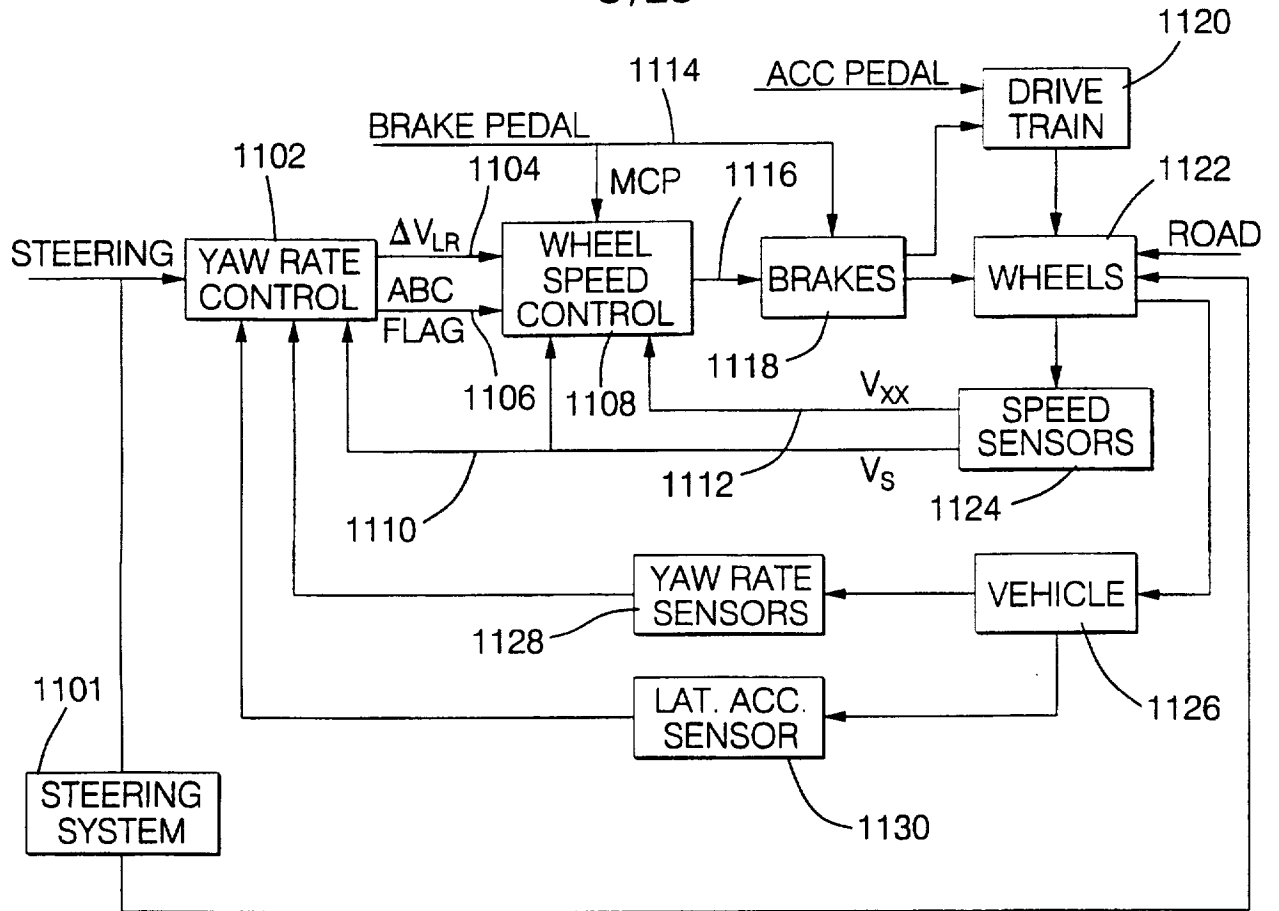

FIG. 3

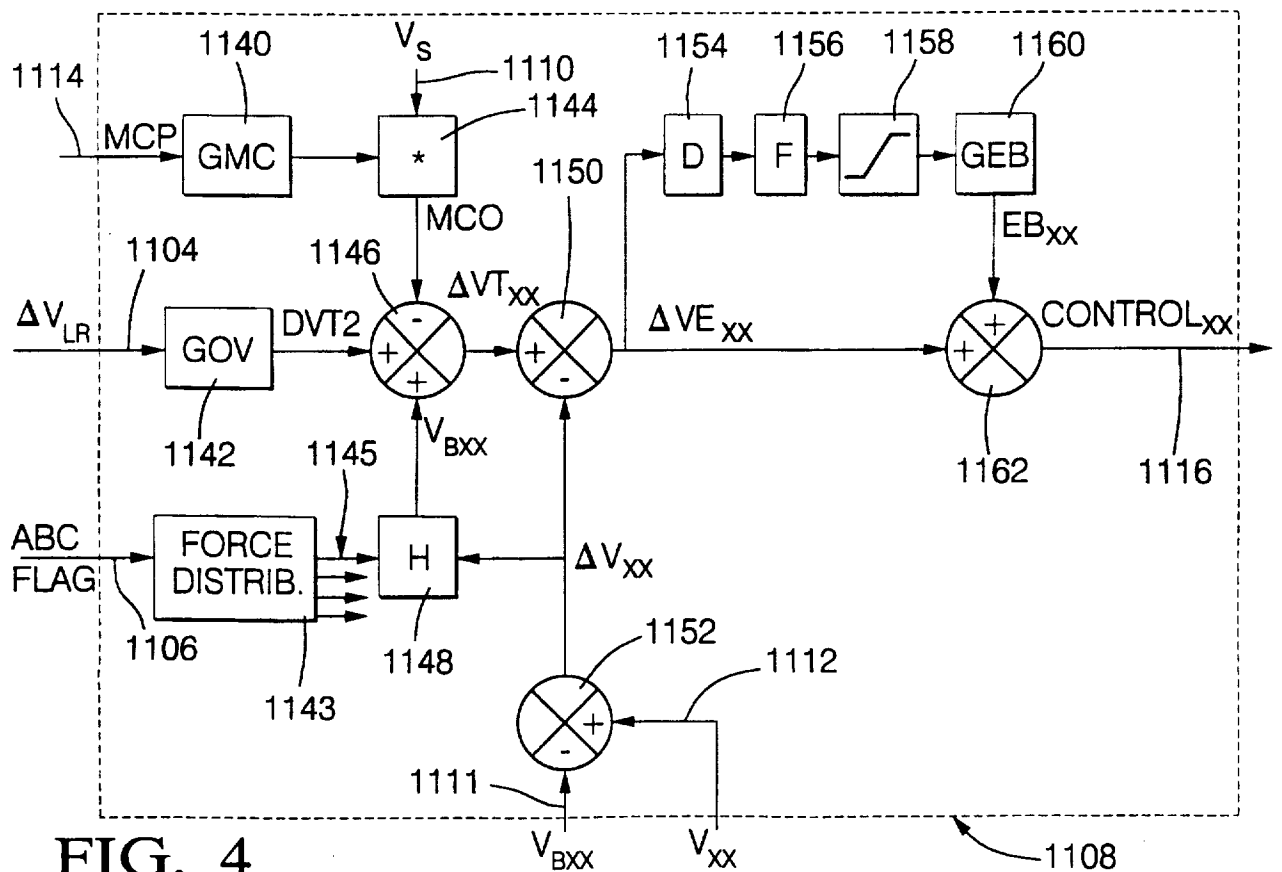

FIG. 4

4/25

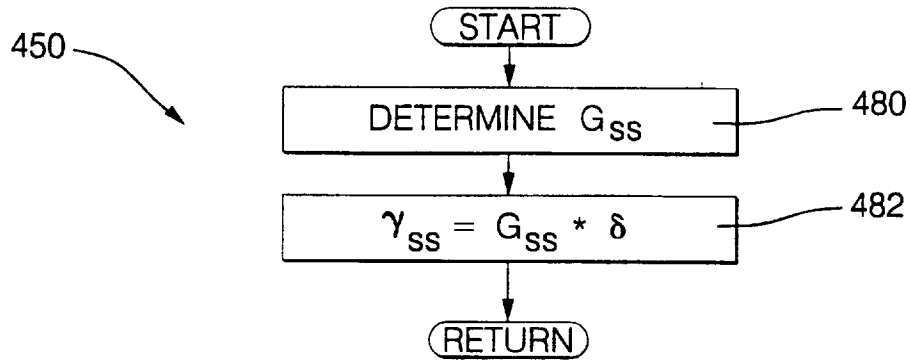

FIG. 6

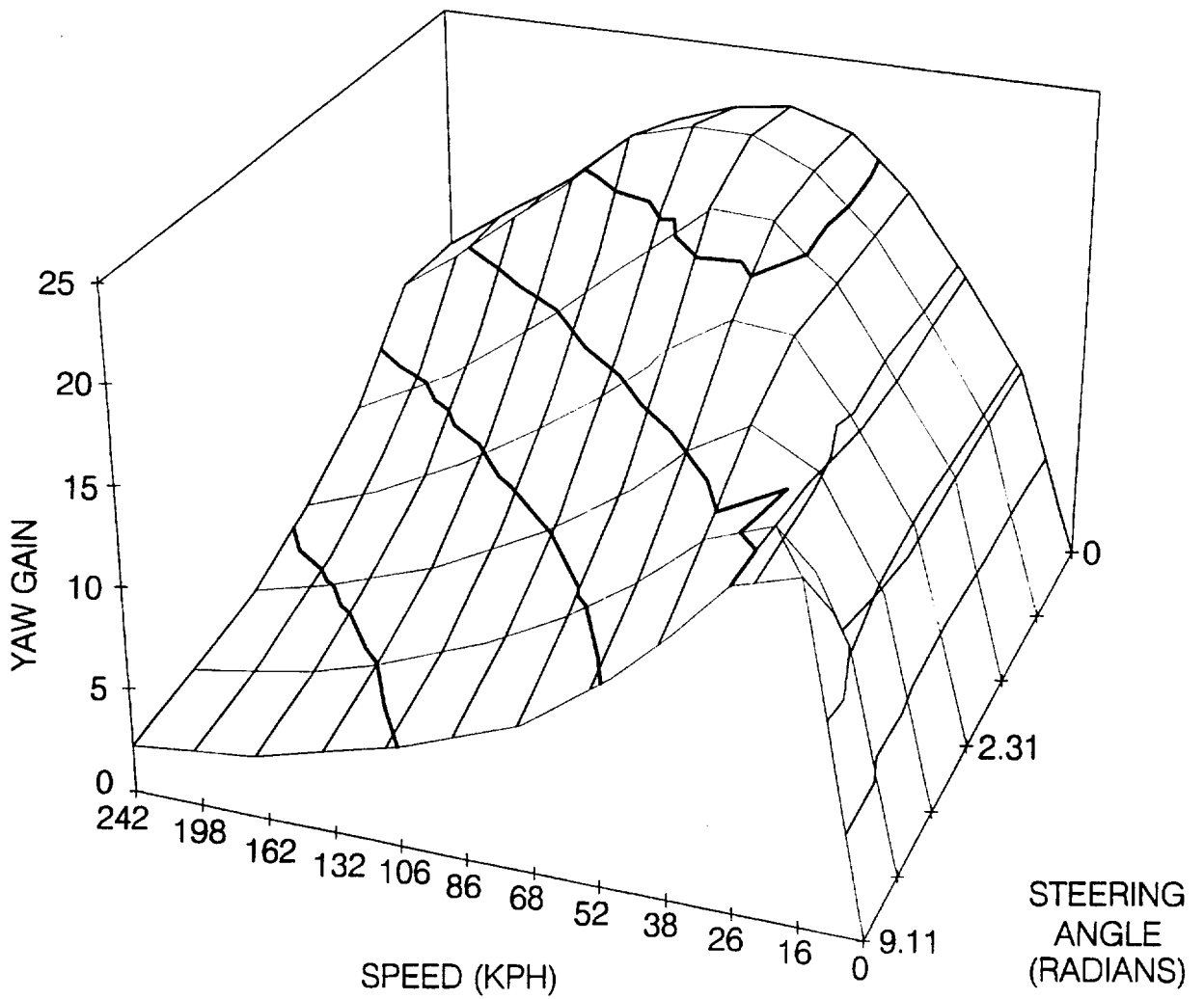

FIG. 7

5/25

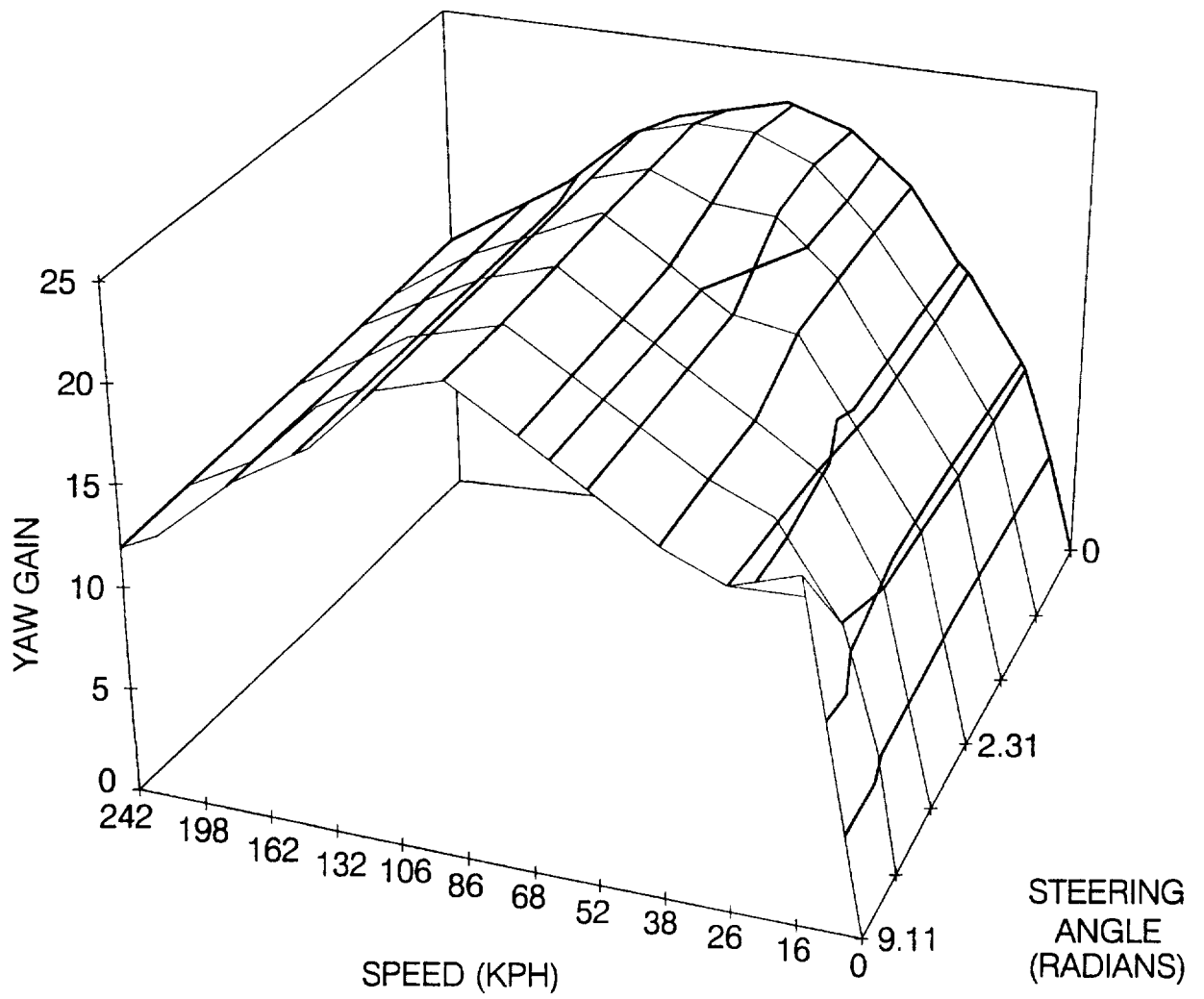

FIG. 8

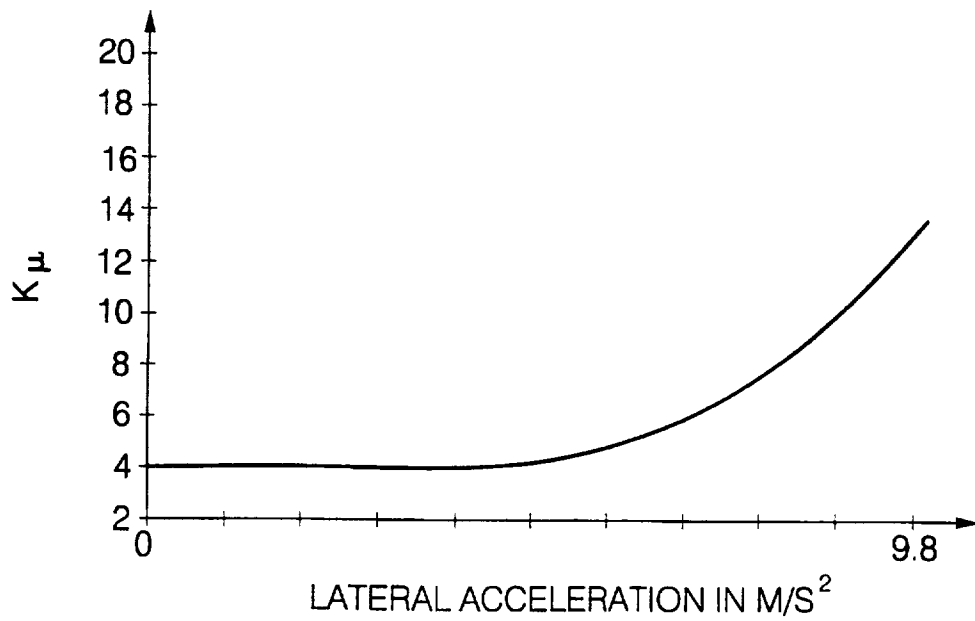

FIG. 10

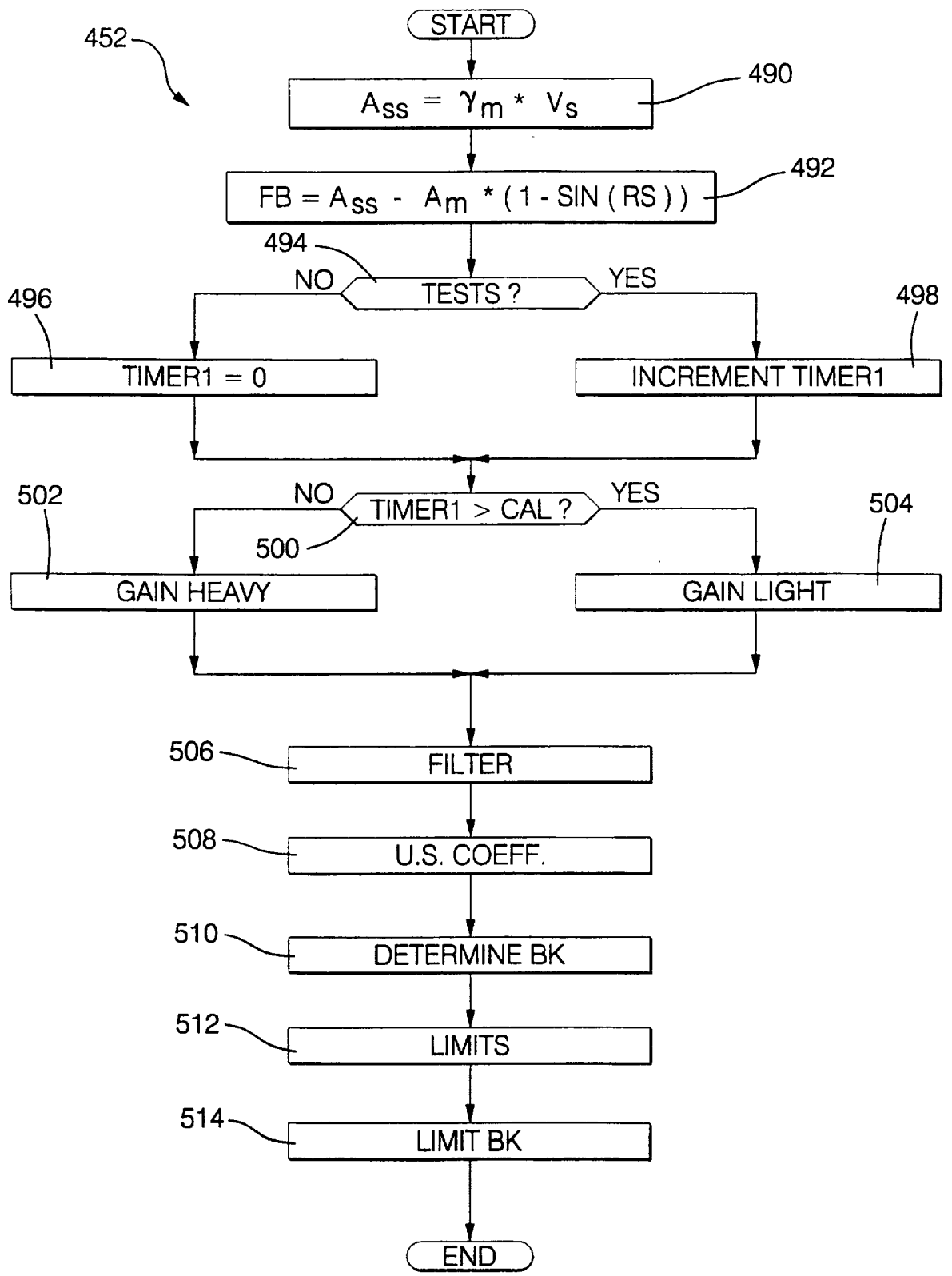

FIG. 9

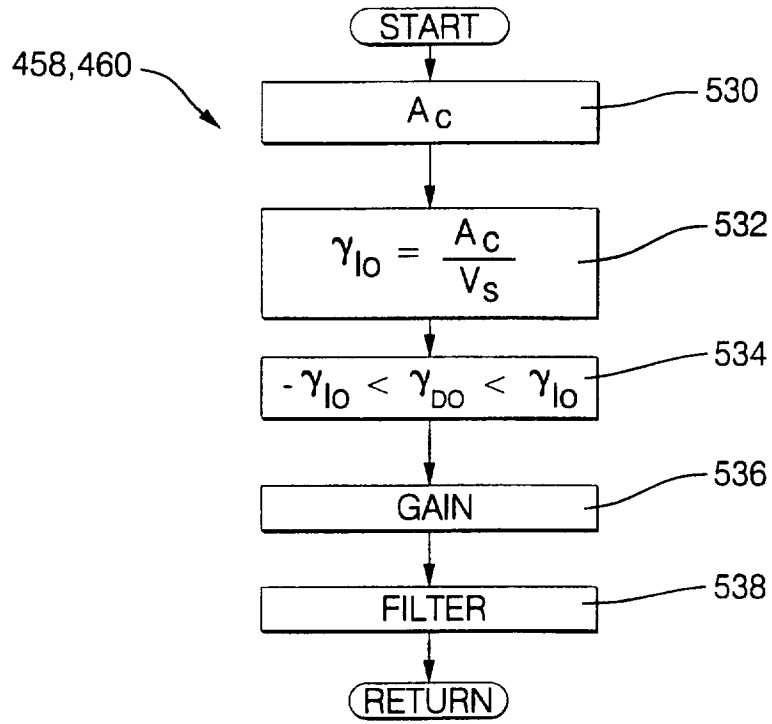

FIG. 11

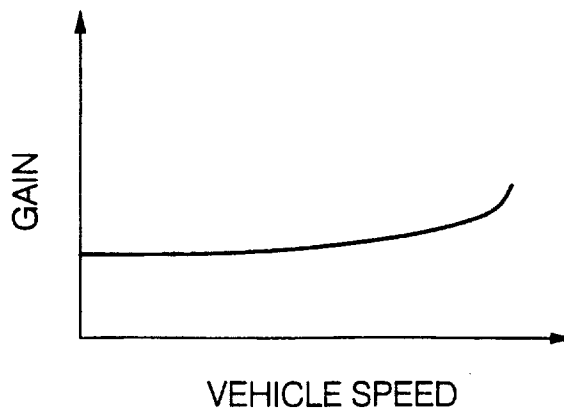

FIG. 12

8/25

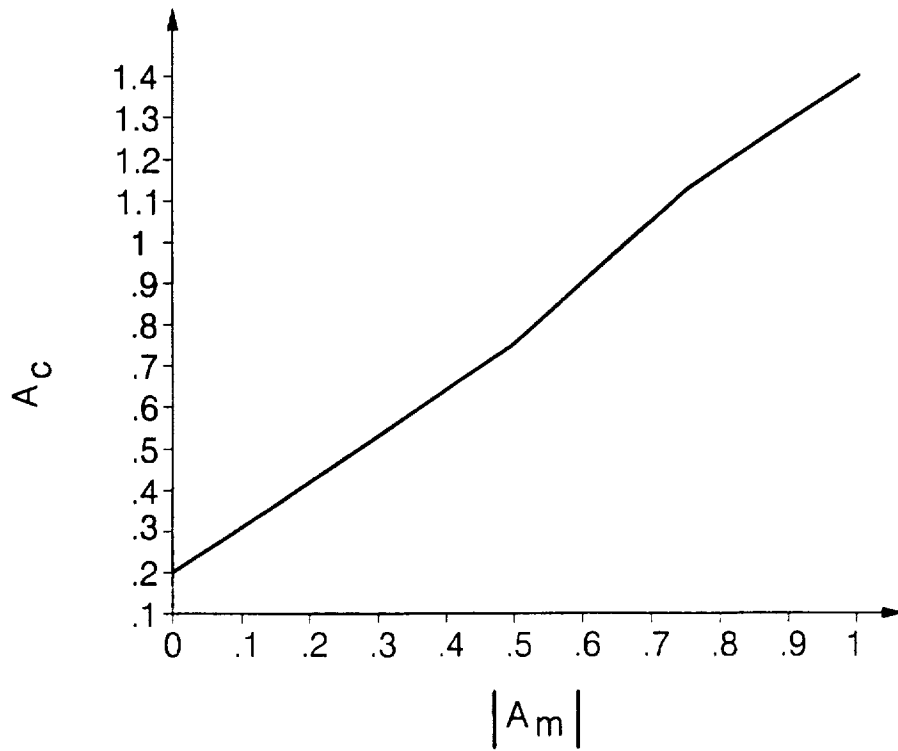

FIG. 13

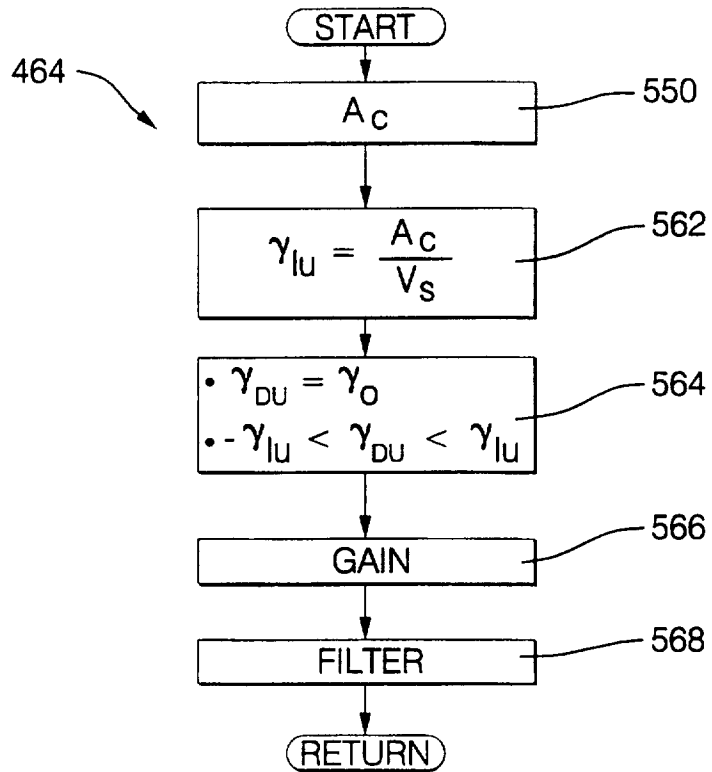

FIG. 14

9/25

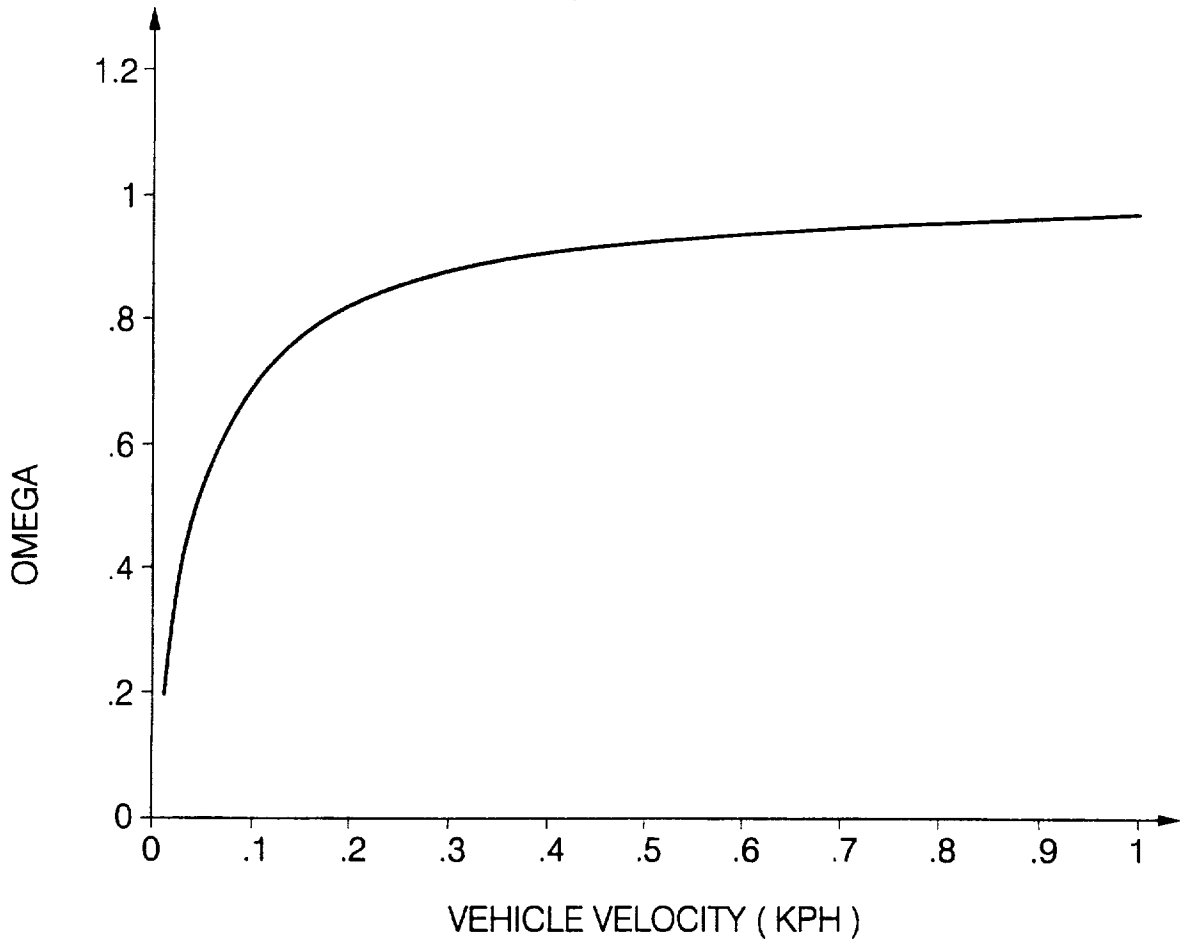

FIG. 15

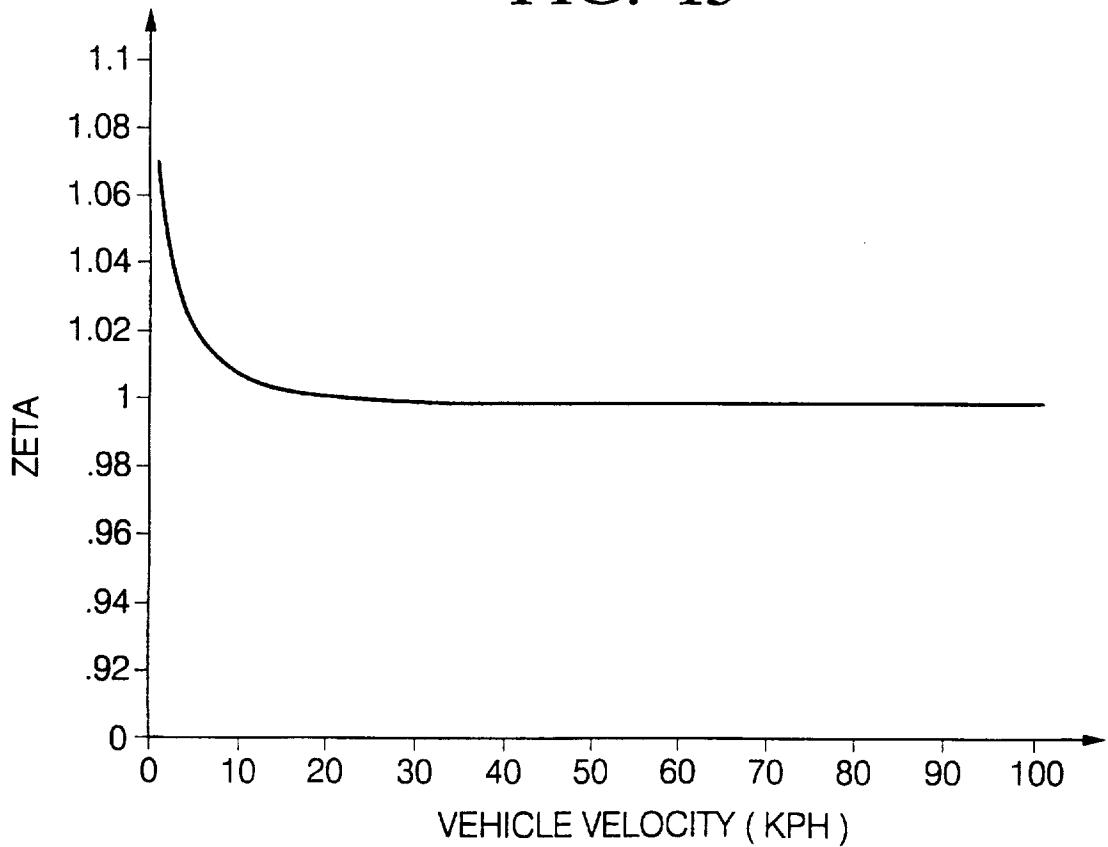

FIG. 16

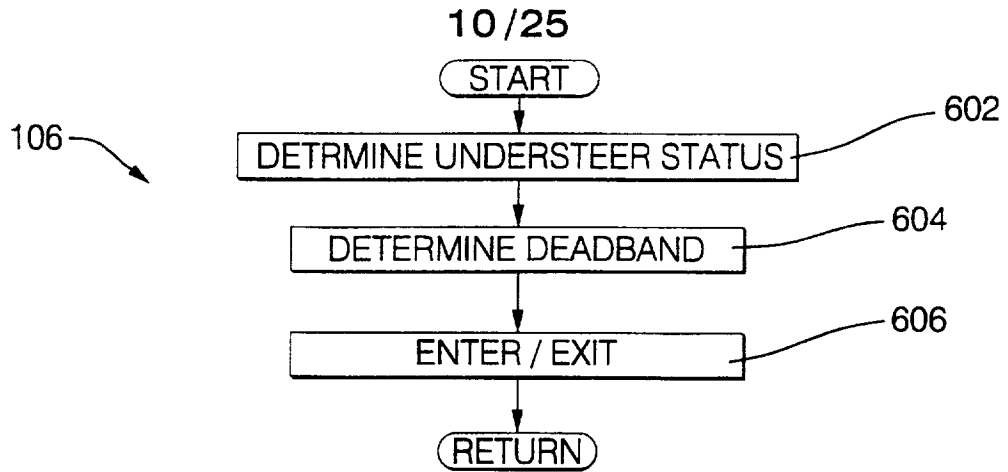

FIG. 17

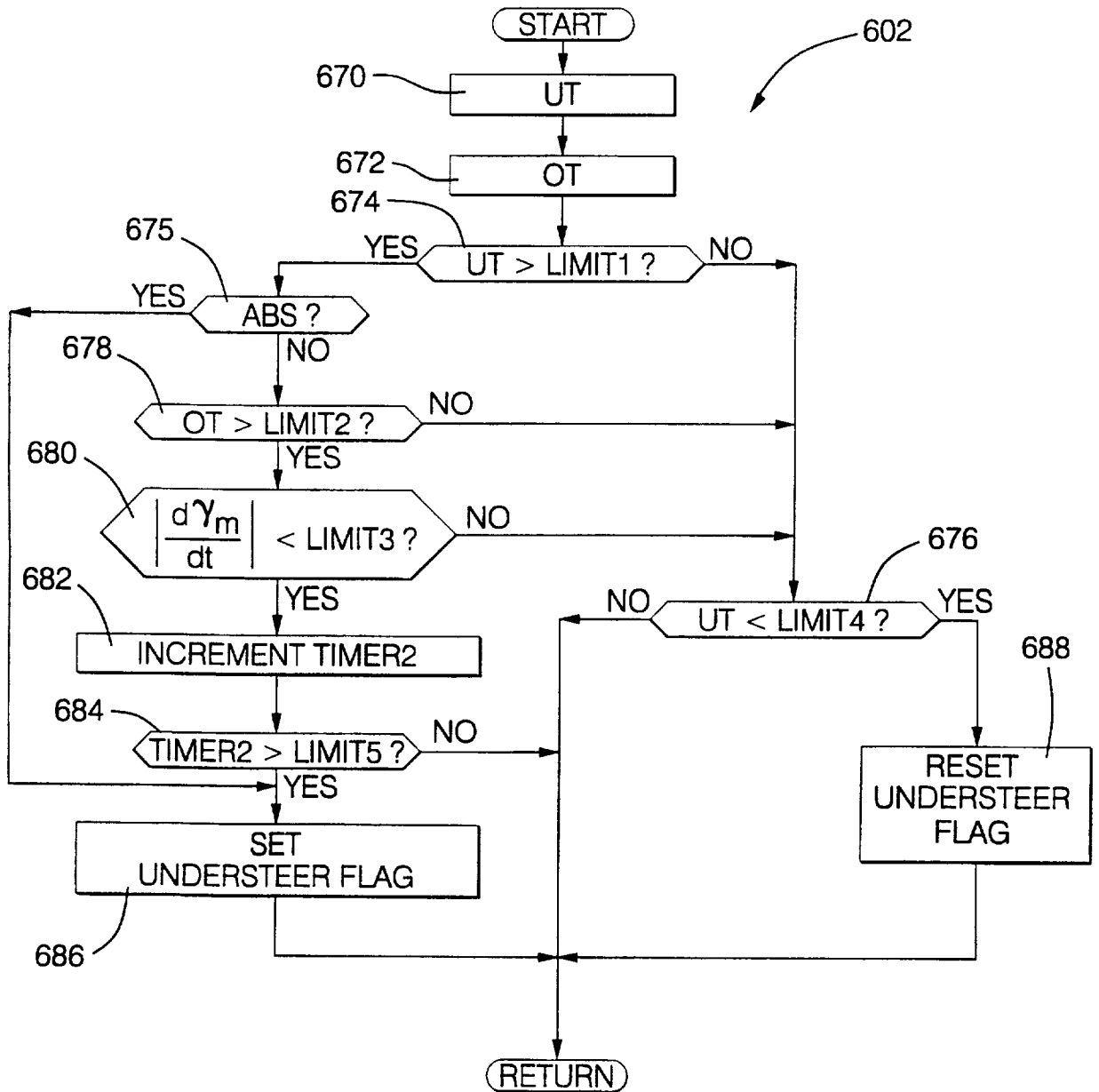

FIG. 18

11/25

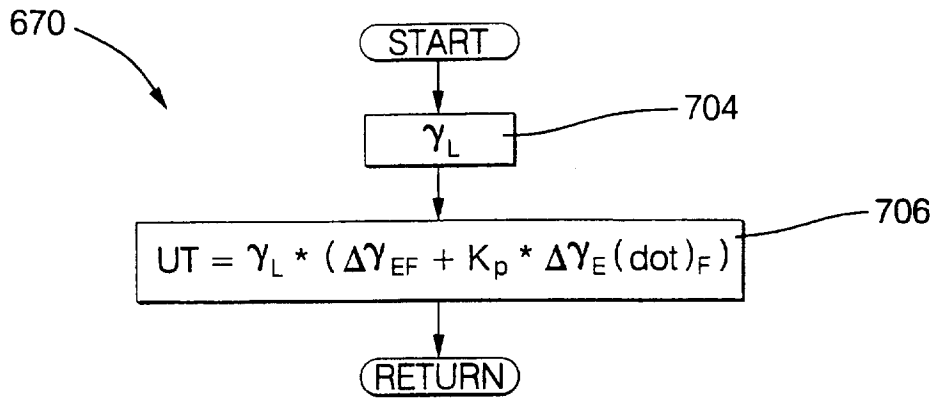

FIG. 19

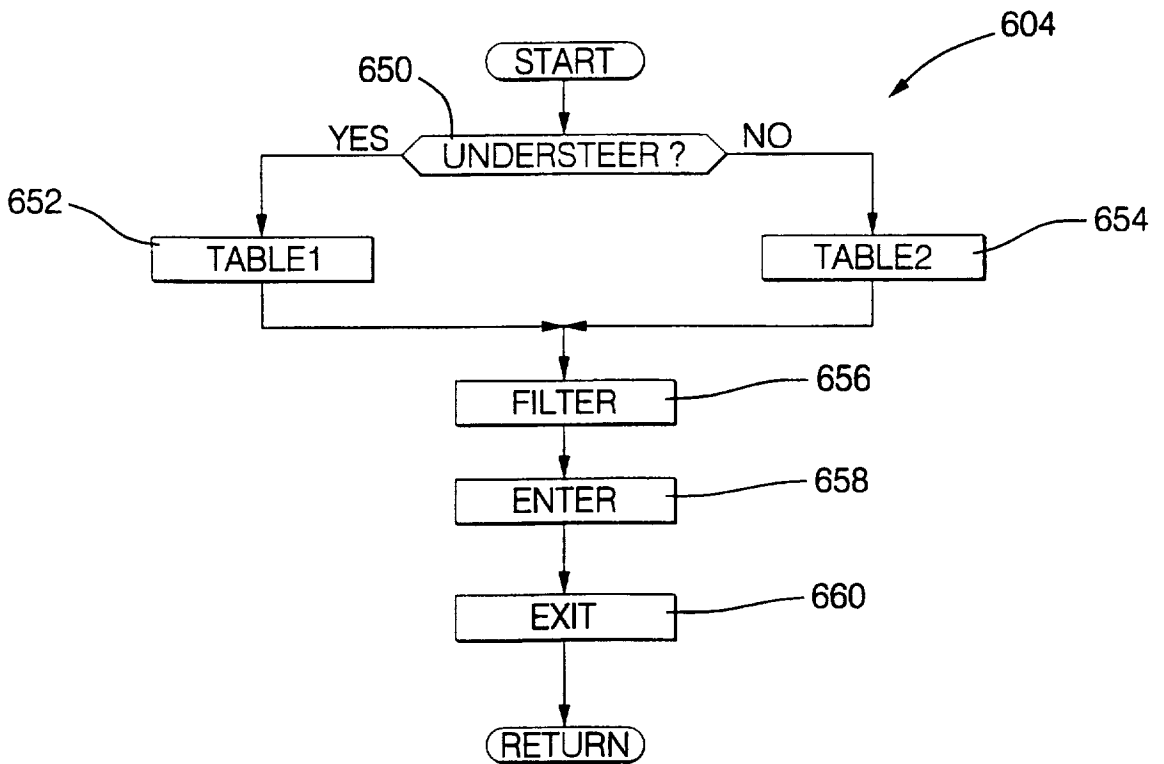

FIG. 20

12/25

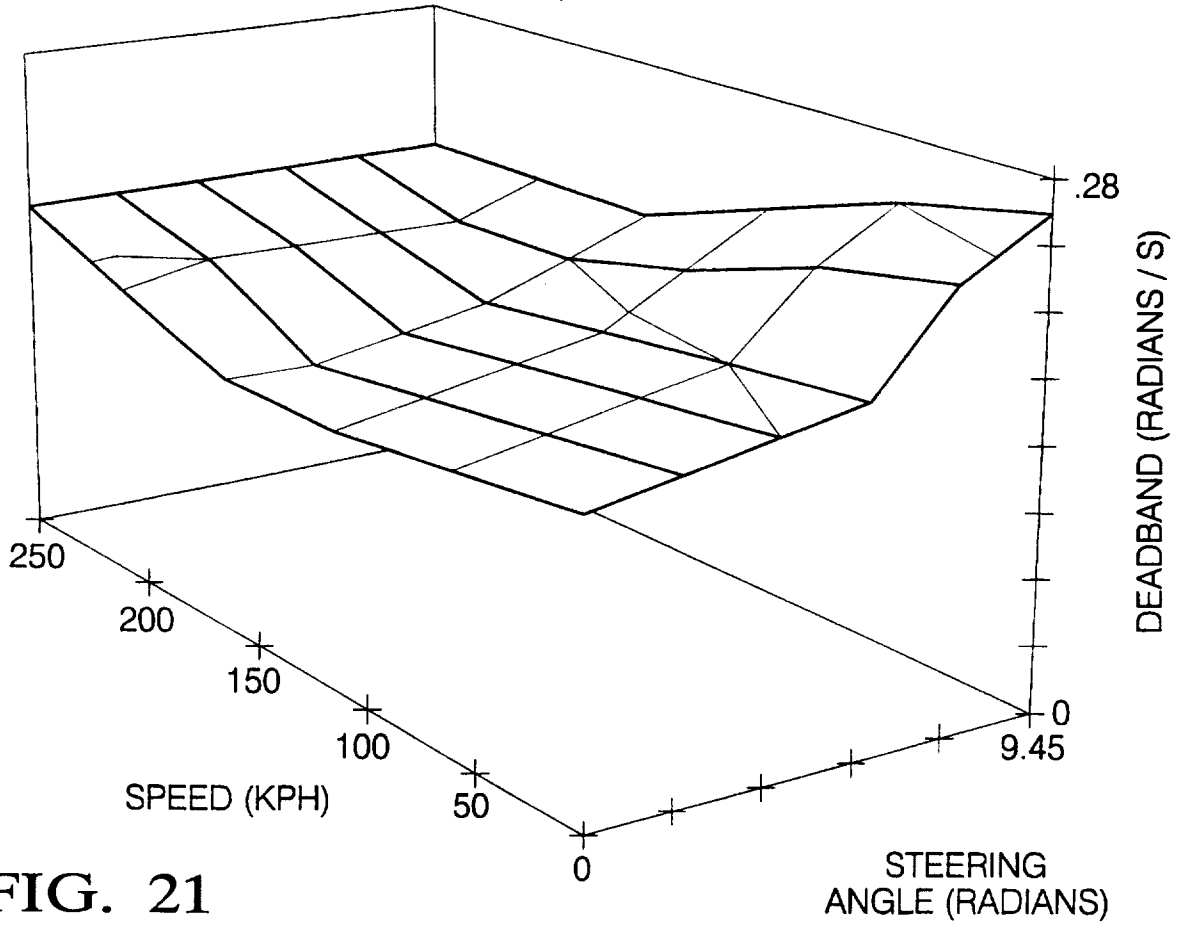

FIG. 21

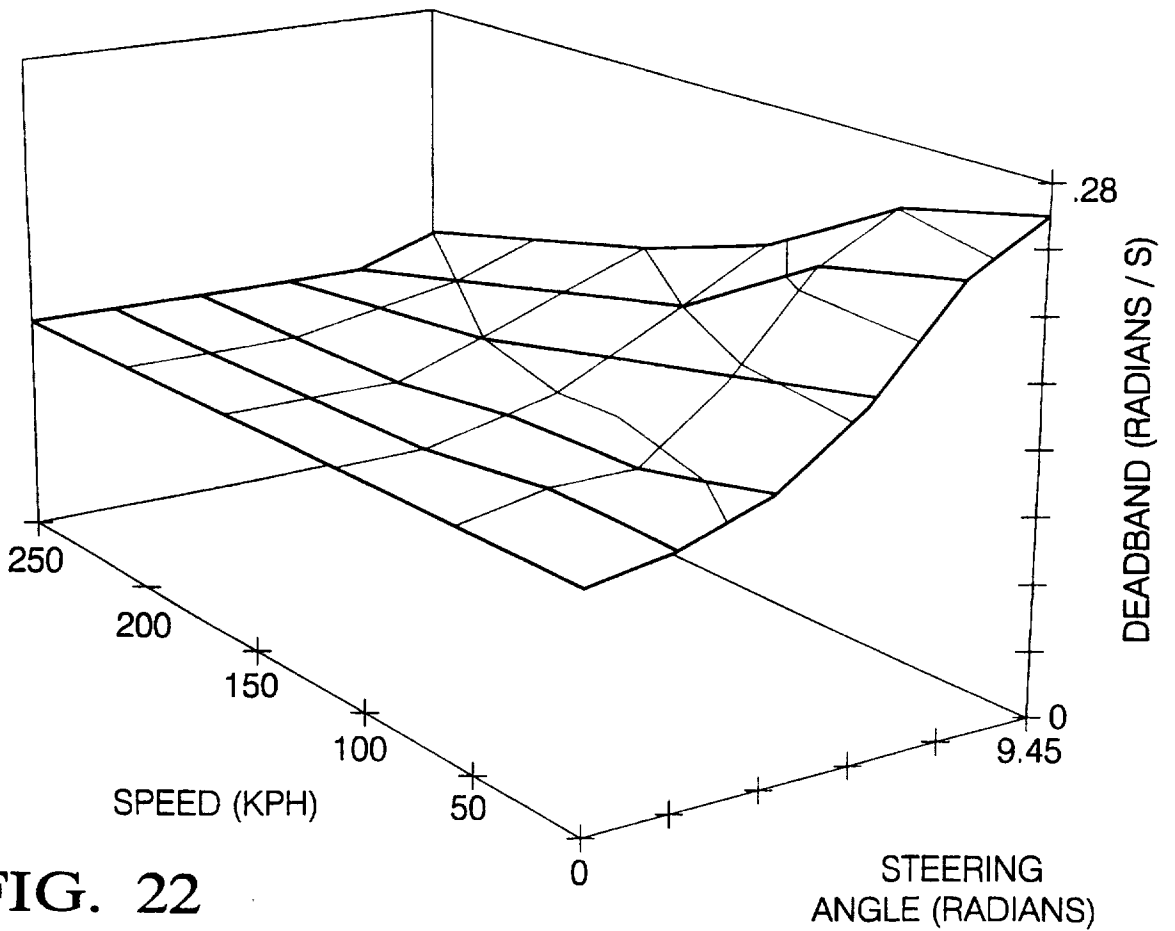

FIG. 22

13/25

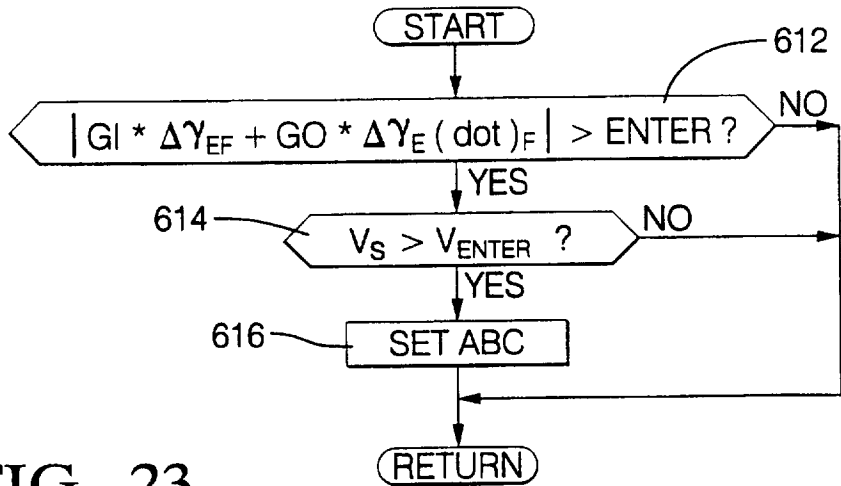

FIG. 23

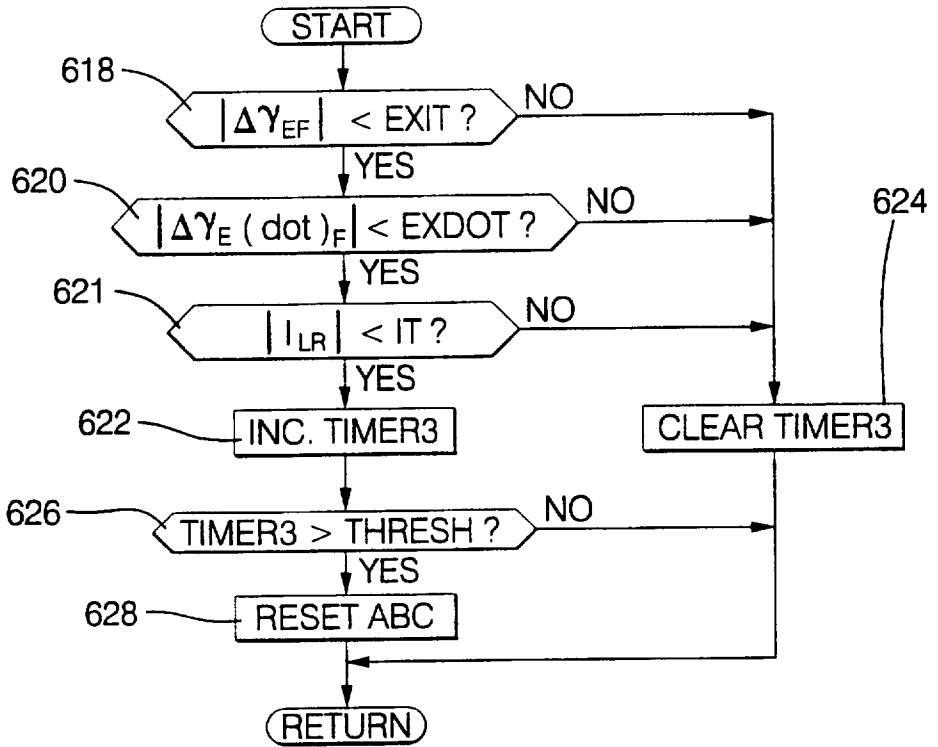

FIG. 24

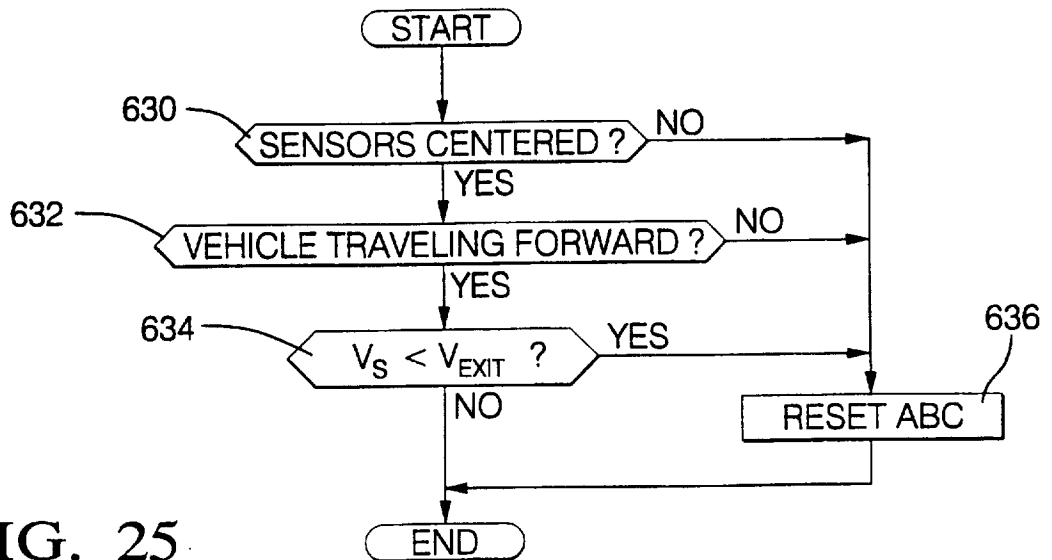

FIG. 25

14 / 25

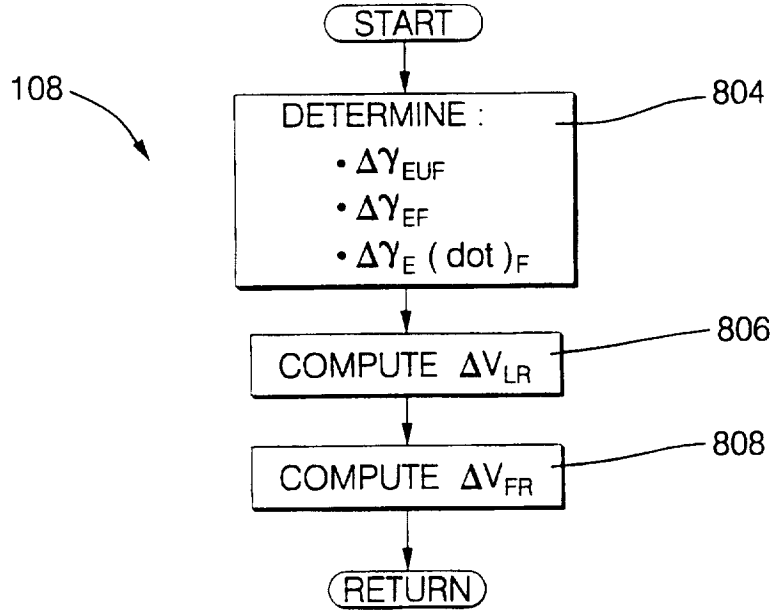

FIG. 26

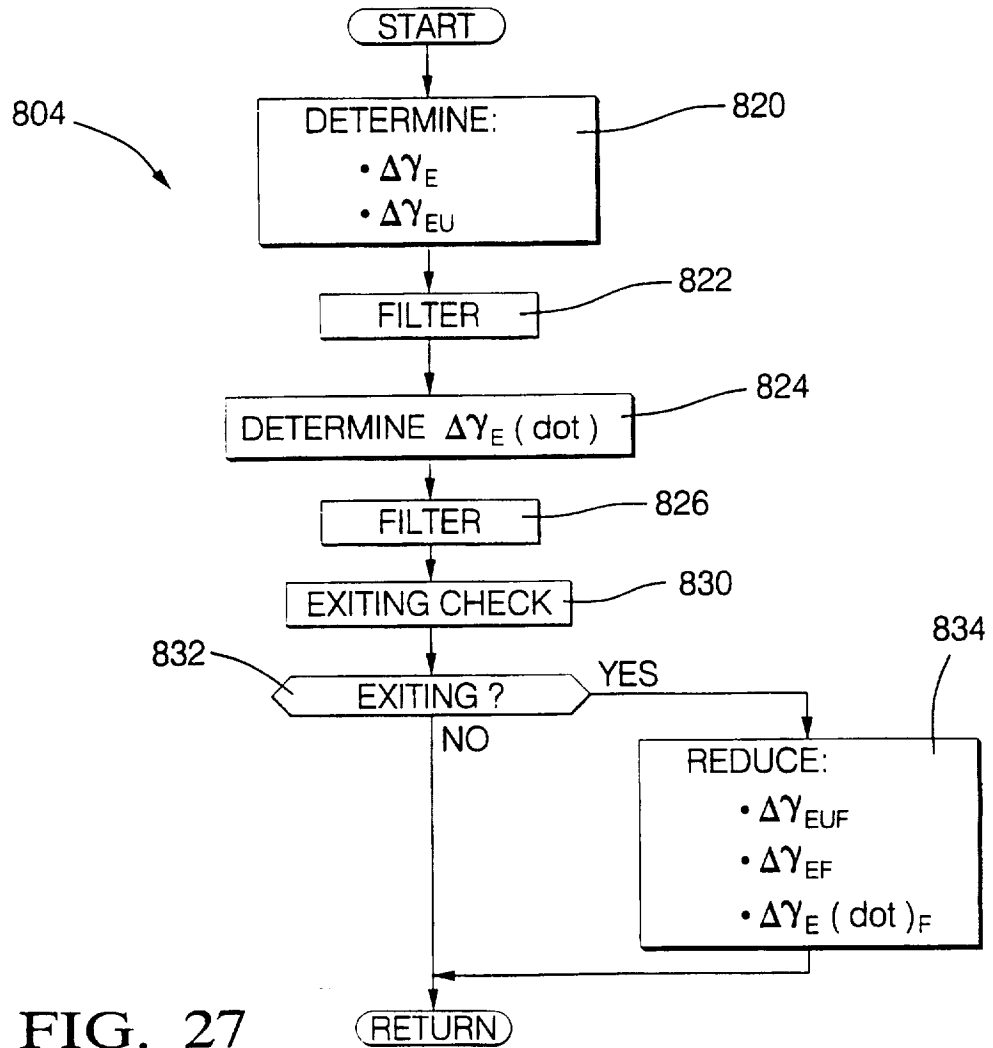

FIG. 27

15/25

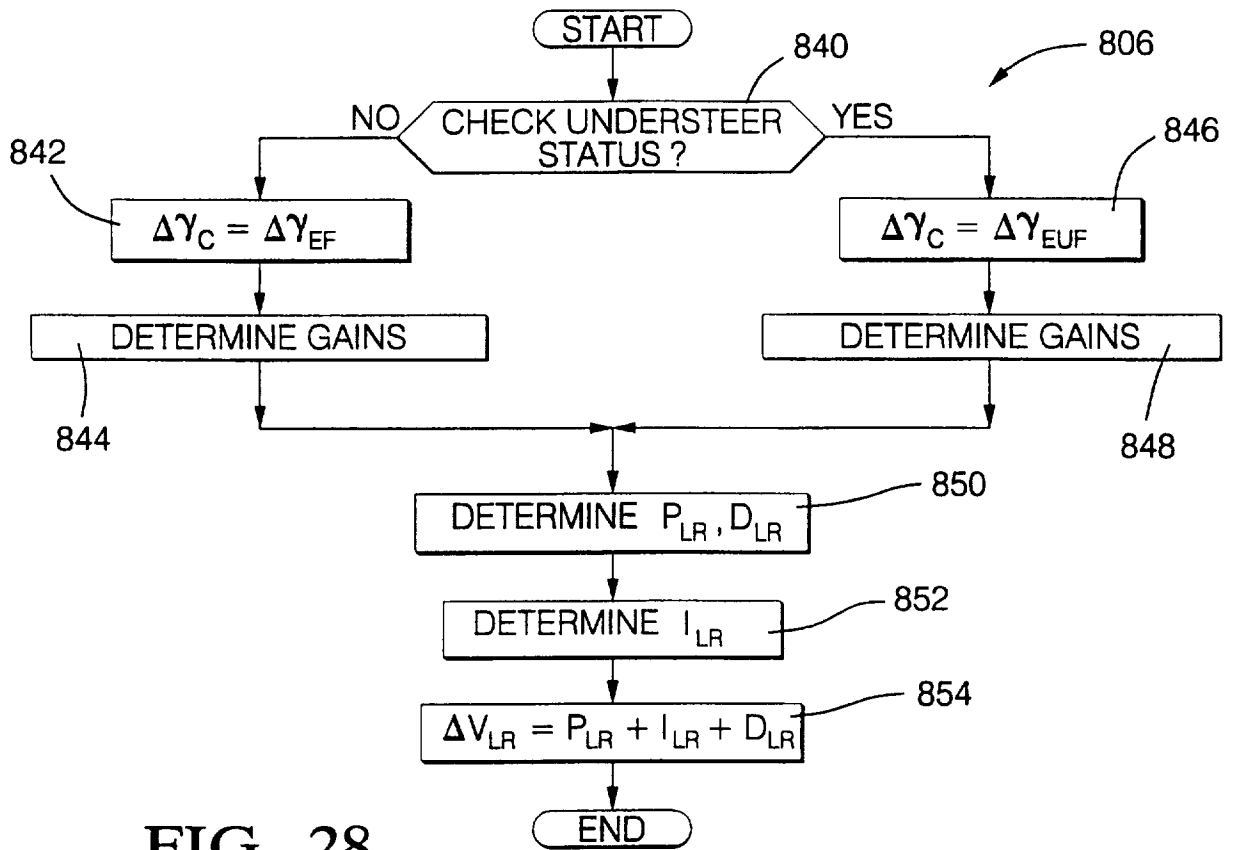

FIG. 28

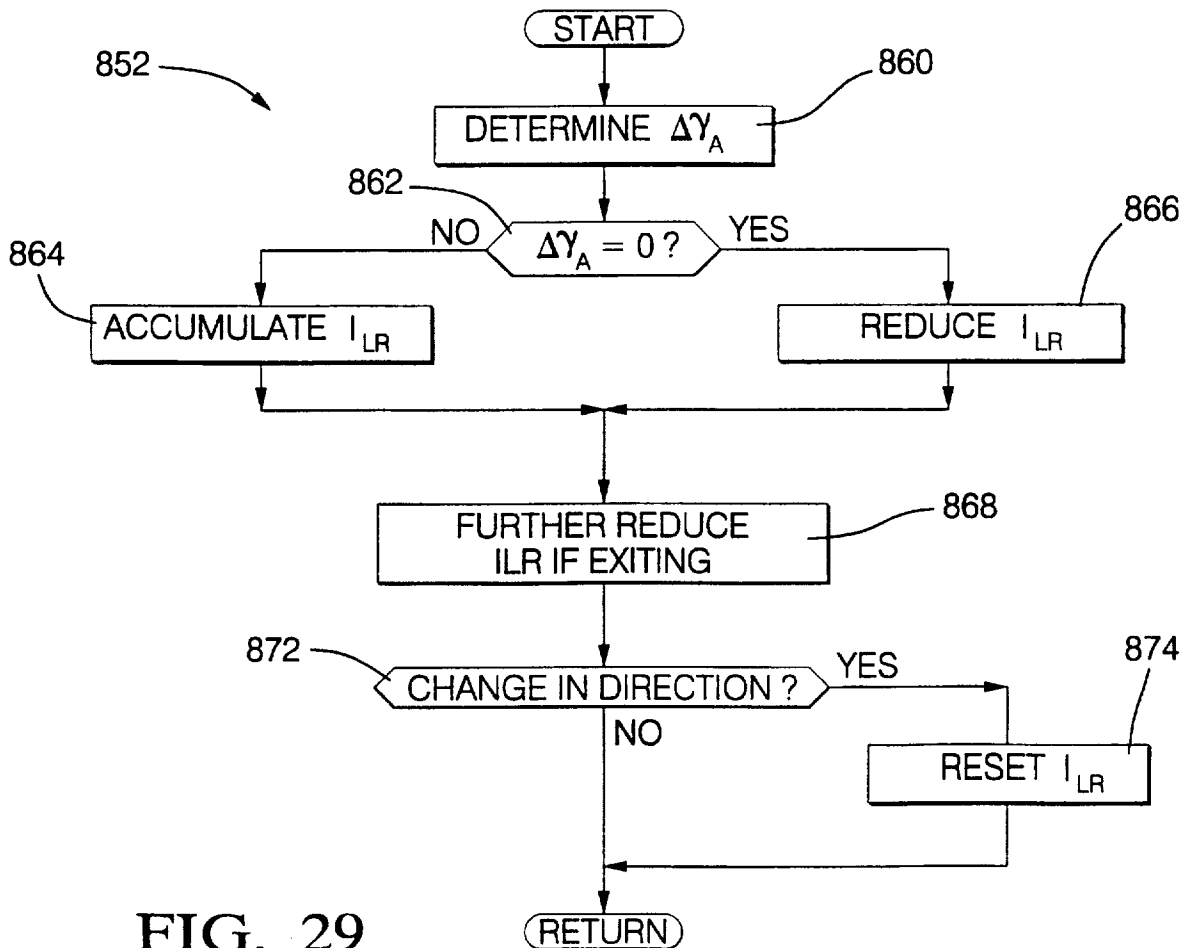

FIG. 29

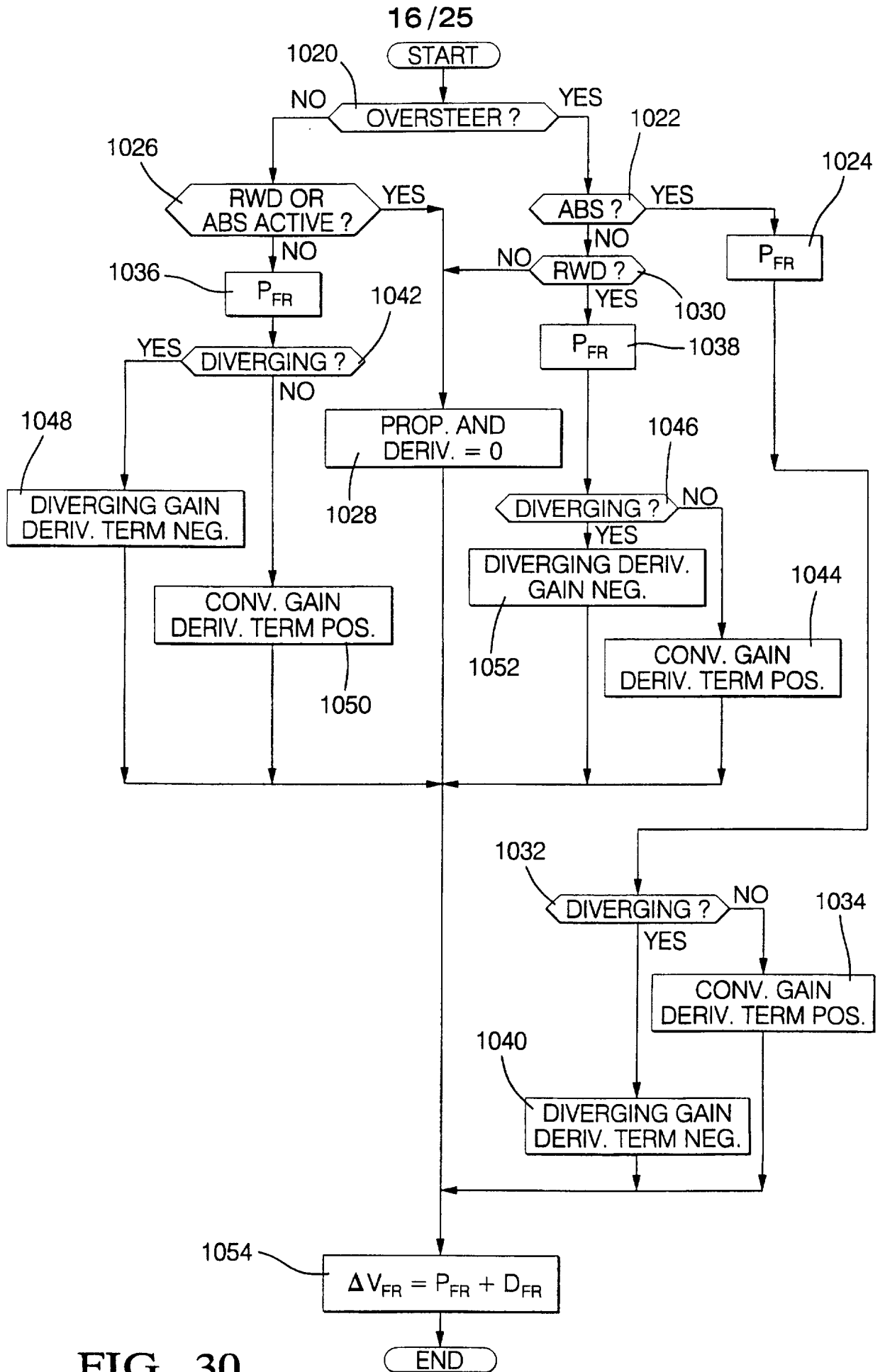

FIG. 30

17/25

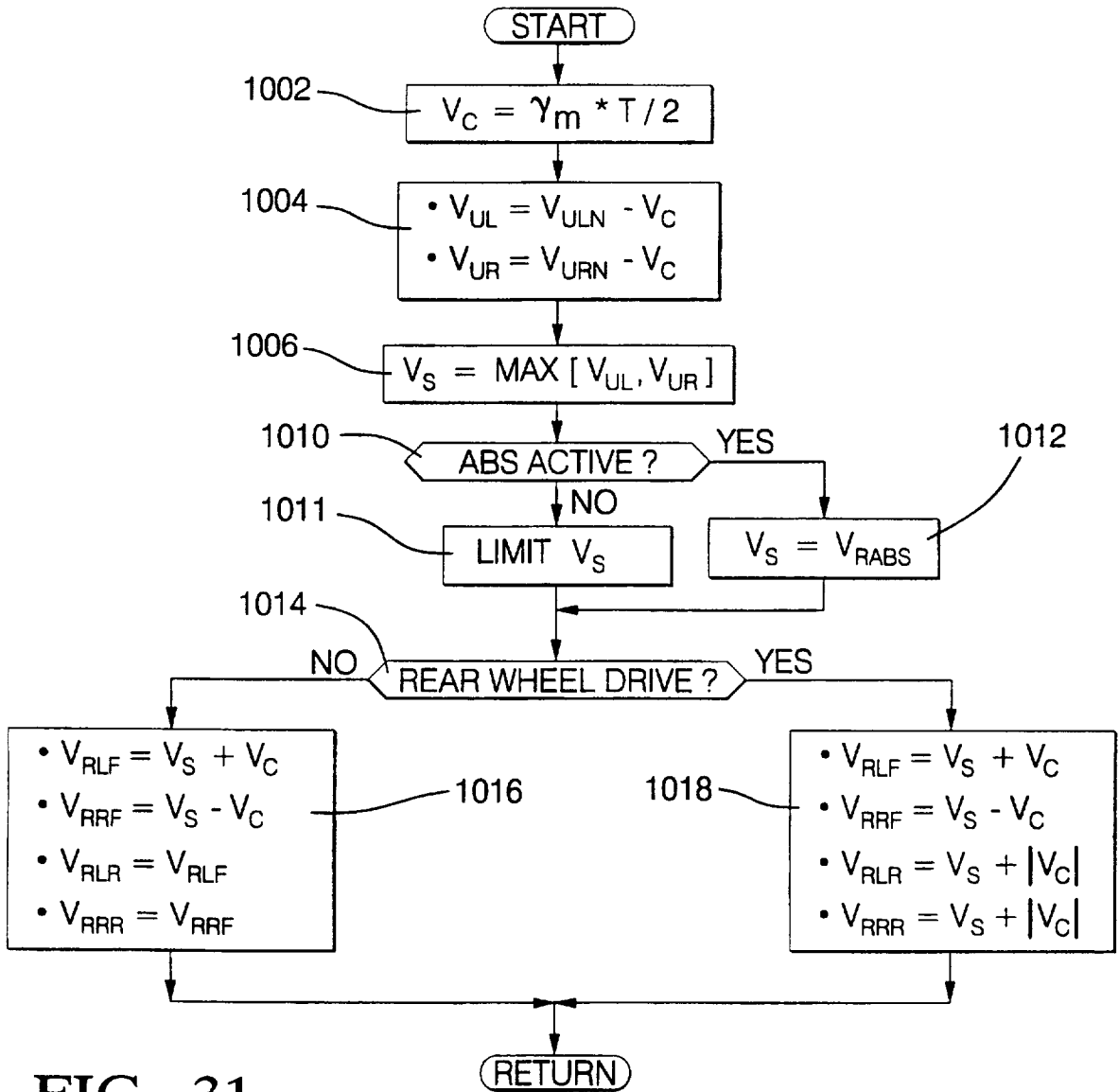

FIG. 31

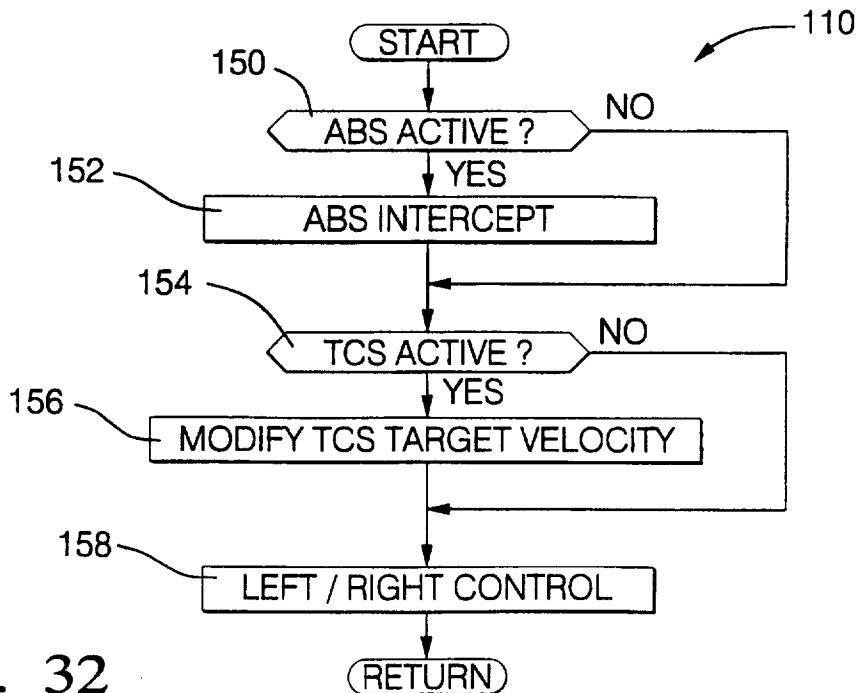

FIG. 32

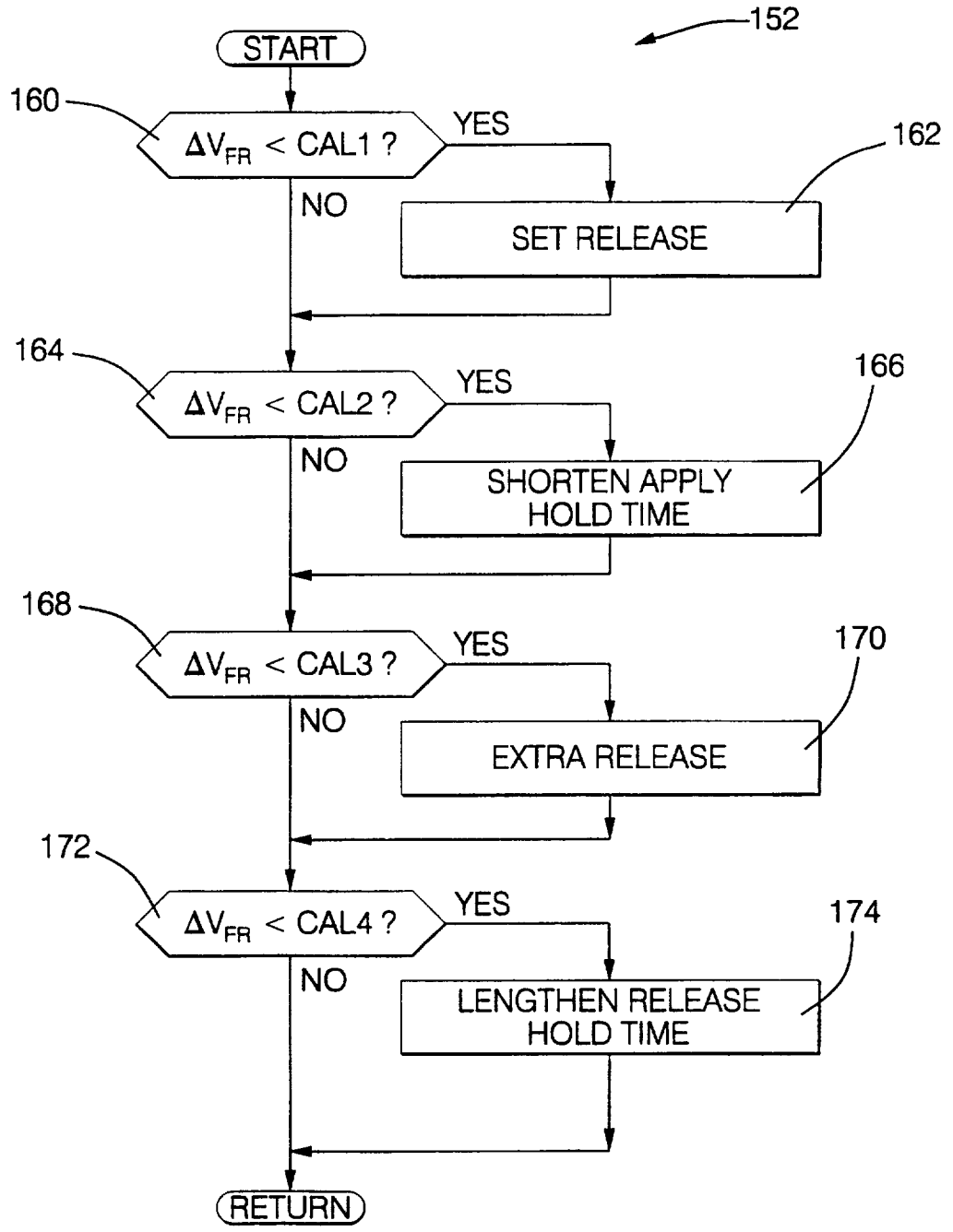

FIG. 33

19/25

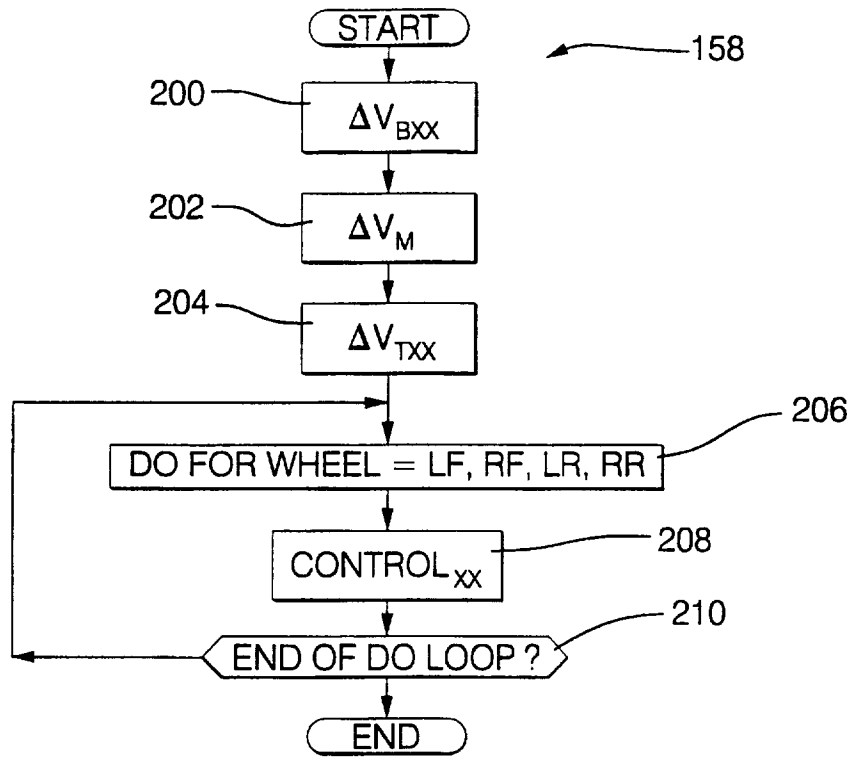

FIG. 34

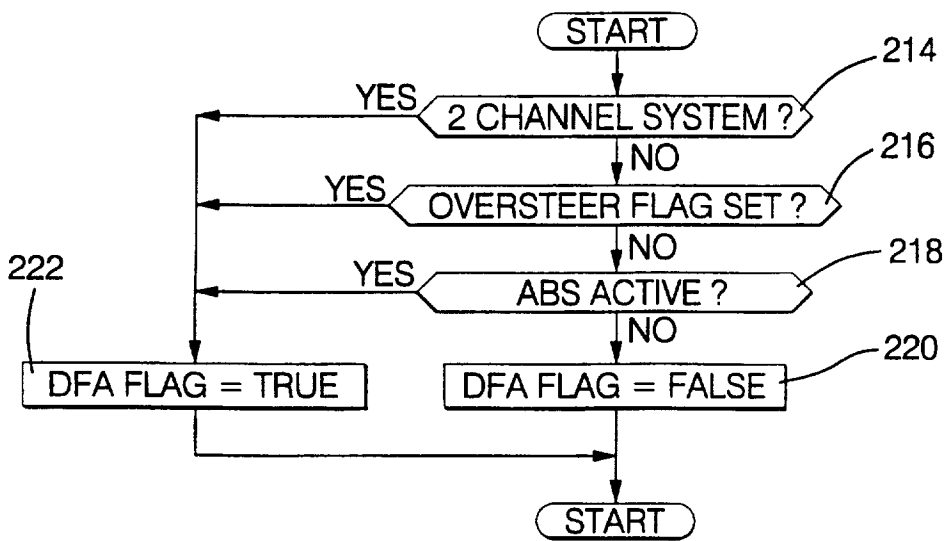
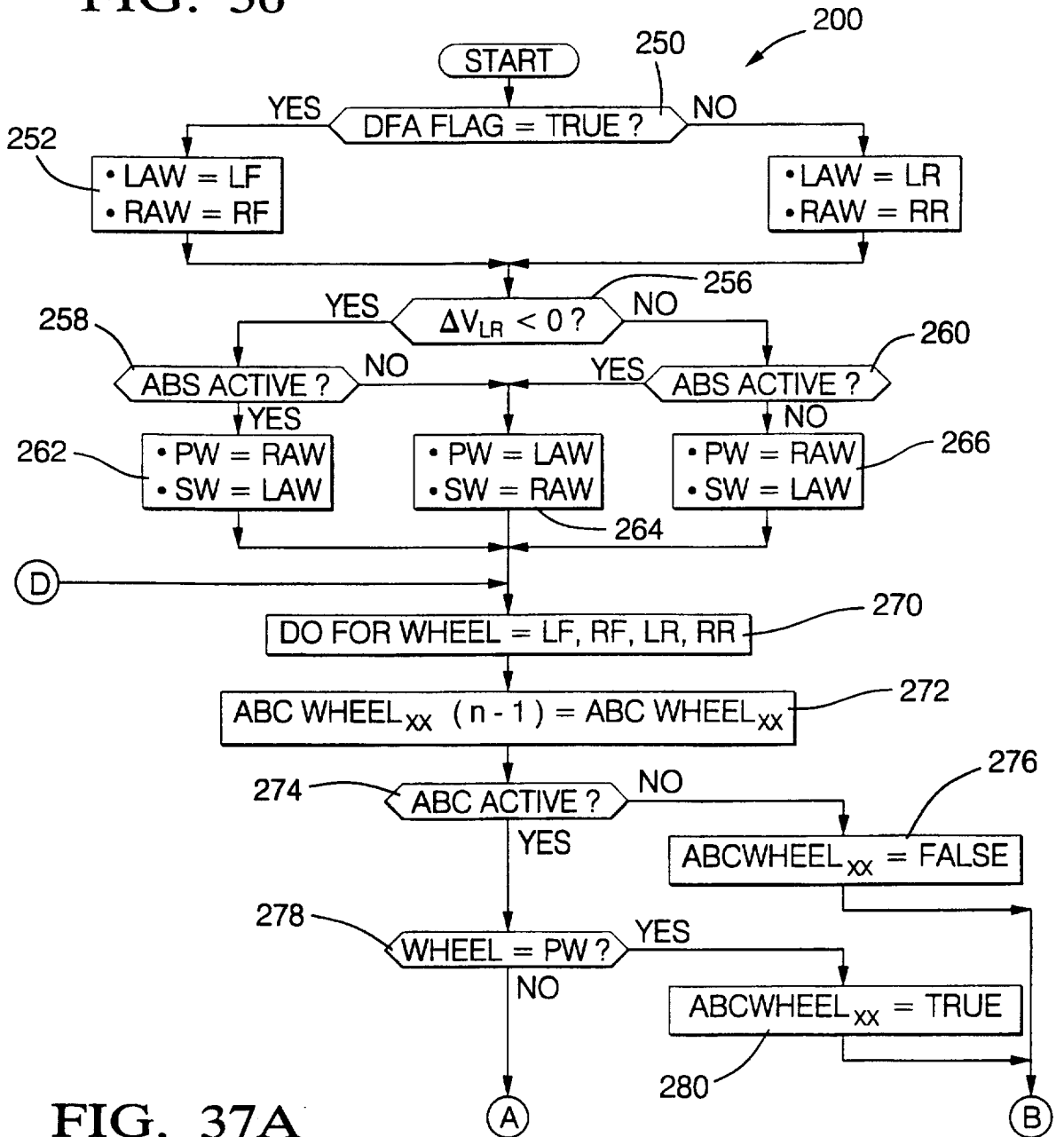
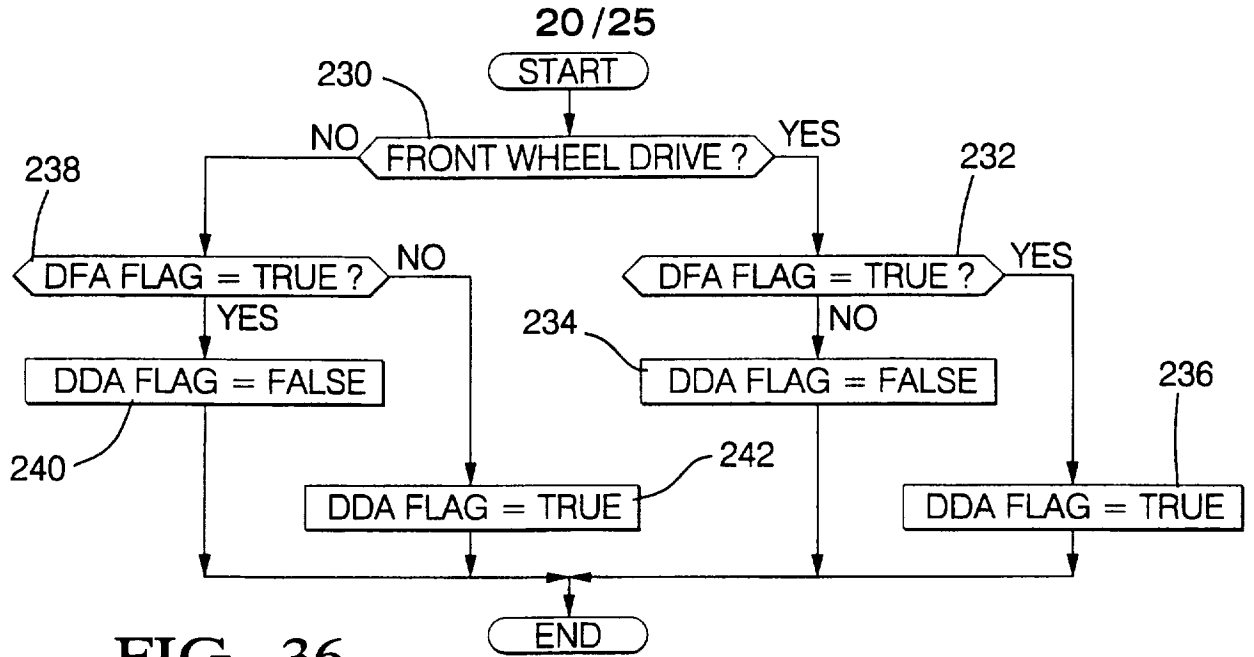

FIG. 35



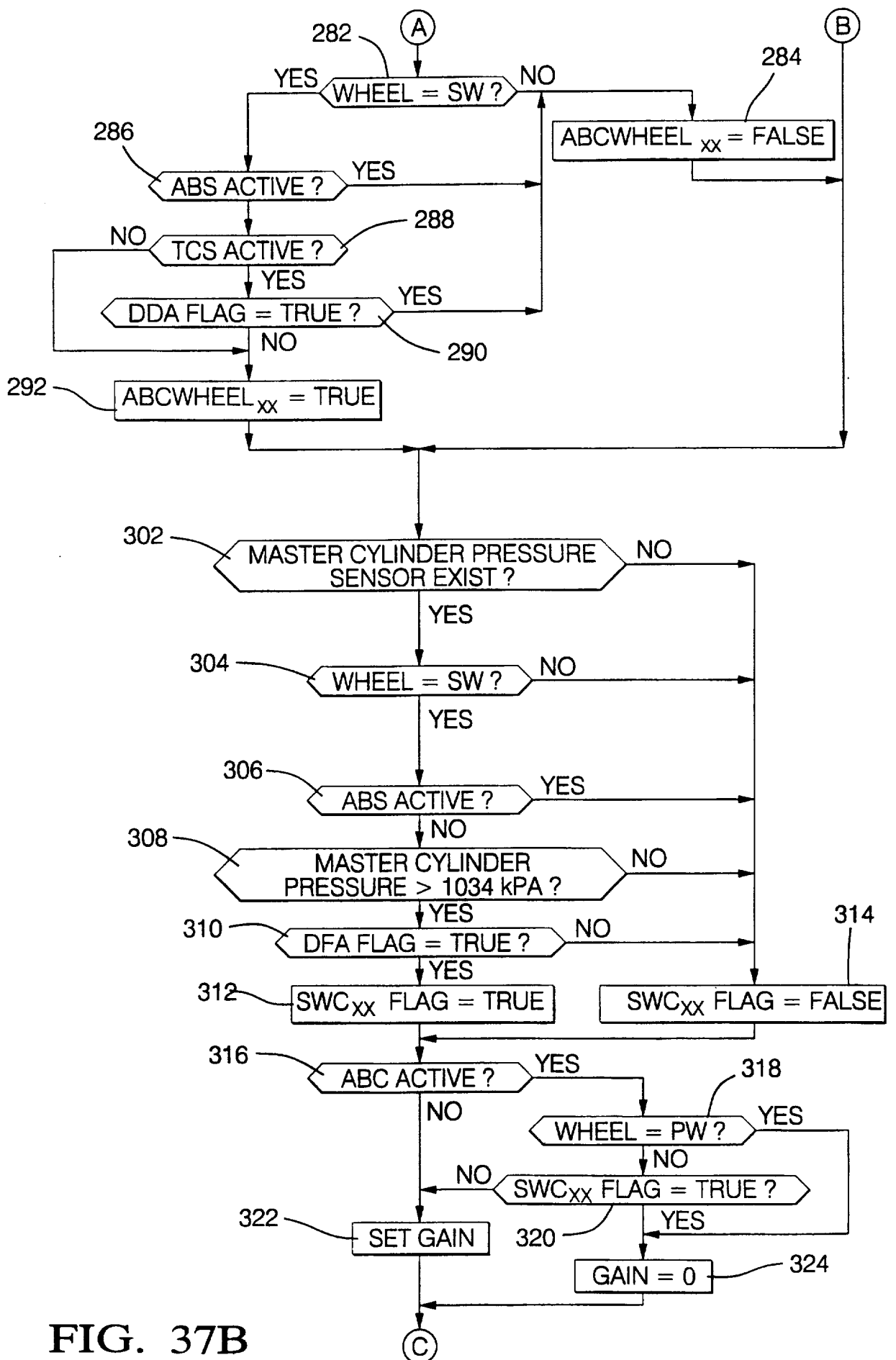

FIG. 37B

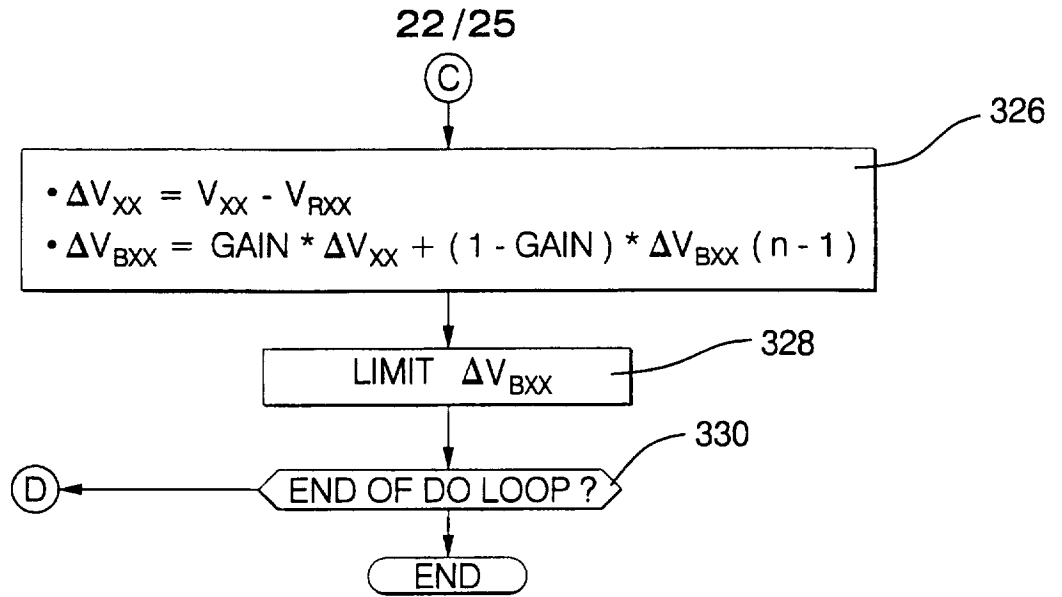

FIG. 37C

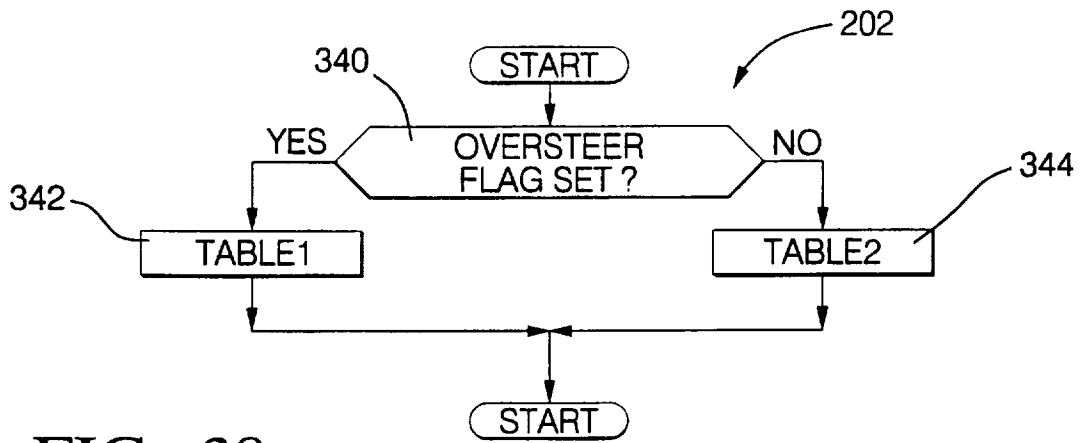

FIG. 38

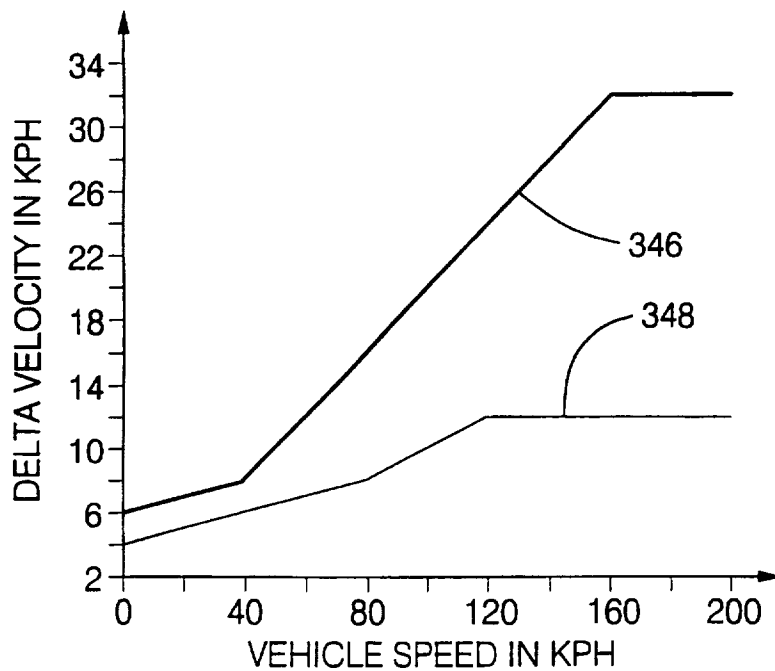

FIG. 39

23 / 25

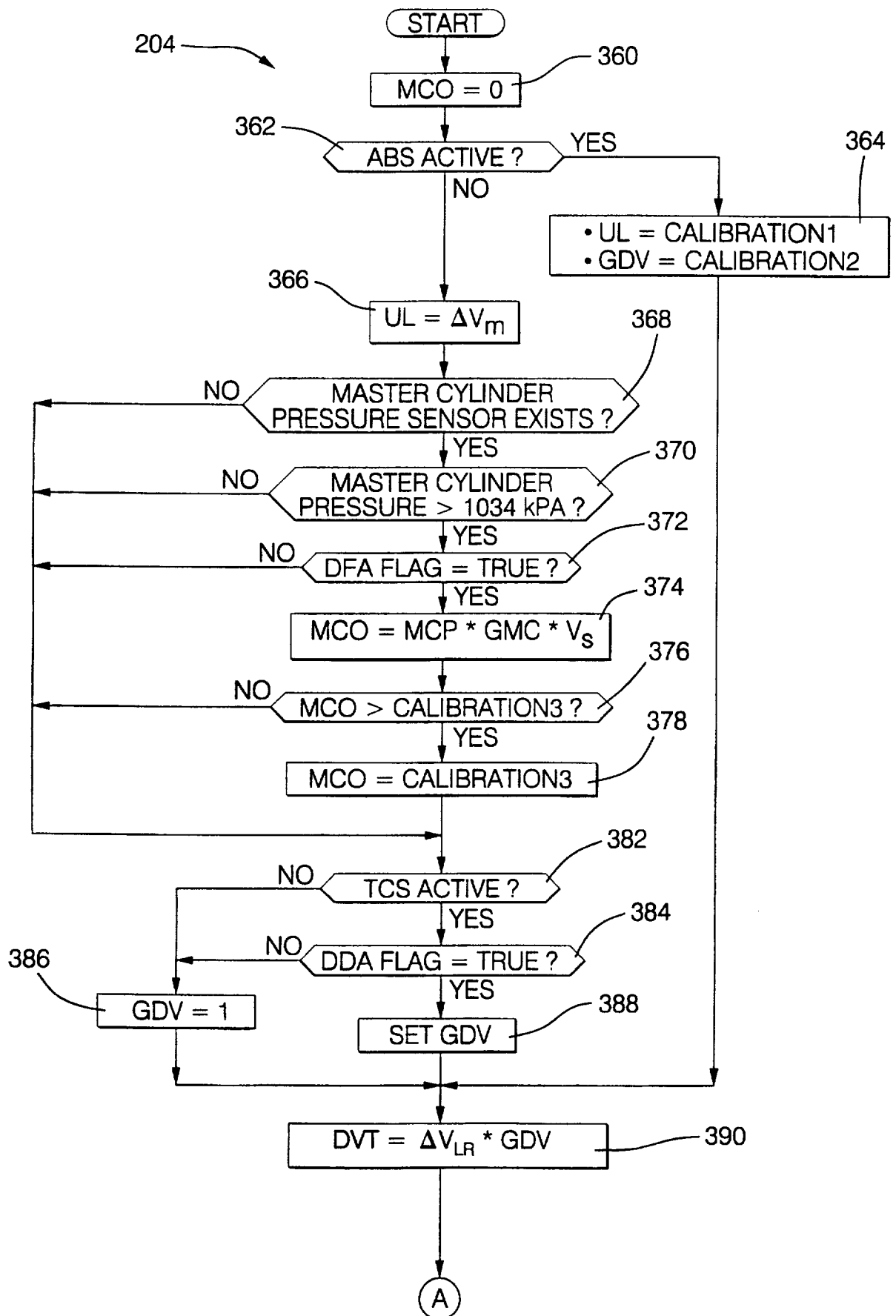

FIG. 40A

24 / 25

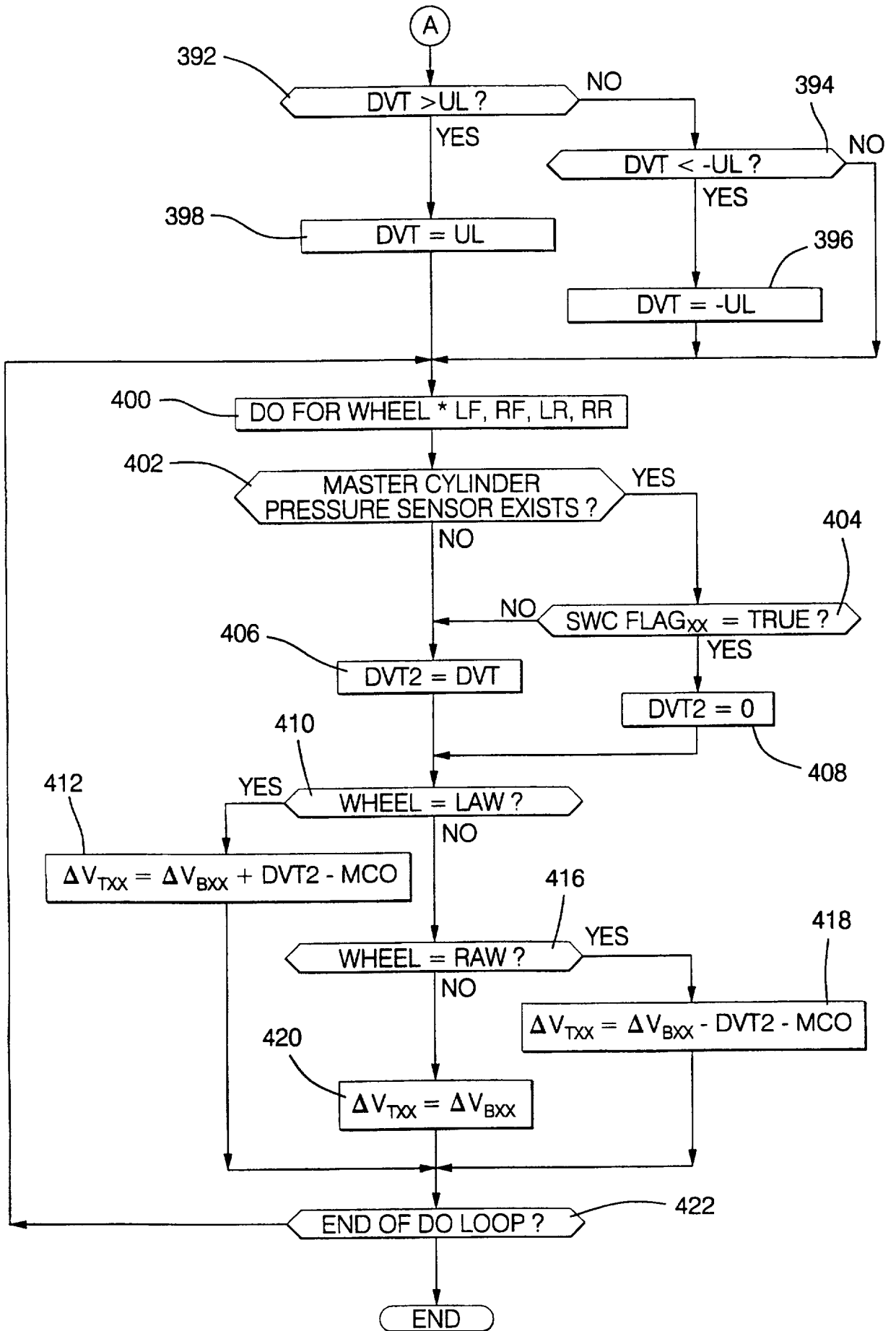

FIG. 40B

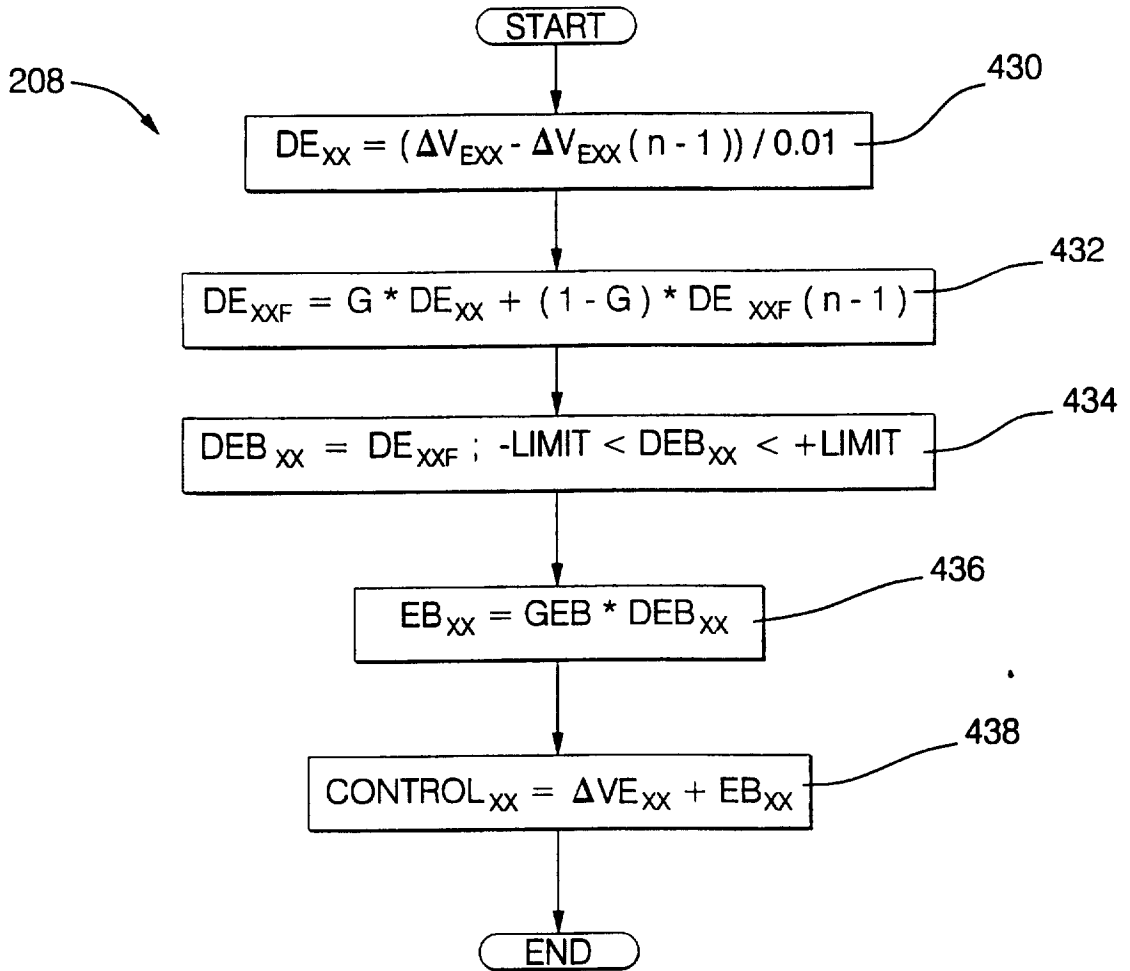

FIG. 41

INTERNATIONAL SEARCH REPORT

International Application No
PCT/US 96/14422

C.(Continuation) DOCUMENTS CONSIDERED TO BE RELEVANT

Category	Citation of document, with indication, where appropriate, of the relevant passages	Relevant to claim No.
A	WO 92 05986 A (BOSCH) 16 April 1992 see page 2, line 25 - page 9, line 21 see page 10, line 1 - page 12, line 6; figures 1A-4 <p style="text-align: center;">-----</p>	1-9

1

INTERNATIONAL SEARCH REPORT

information on patent family members

International Application No

PCT/US 96/14422

Patent document cited in search report	Publication date	Patent family member(s)	Publication date
DE 19537791 A	25-04-96	NONE	
FR 2695613 A	18-03-94	NONE	
WO 9104891 A	18-04-91	DE 3933653 A DE 59007960 D EP 0495797 A JP 5500784 T US 5328255 A	11-04-91 19-01-95 29-07-92 18-02-93 12-07-94
GB 2257761 A	20-01-93	DE 4123232 A FR 2678885 A IT 1254408 B JP 2521217 B JP 5193392 A US 5471388 A	14-01-93 15-01-93 14-09-95 07-08-96 03-08-93 28-11-95
WO 9205986 A	16-04-92	DE 4030724 A DE 59102640 D EP 0503025 A JP 5502423 T	02-04-92 29-09-94 16-09-92 28-04-93