



US00D753378S

(12) **United States Design Patent**
Silverman

(10) **Patent No.:** **US D753,378 S**

(45) **Date of Patent:** **** Apr. 12, 2016**

- (54) **SHOE WITH DECORATIVE SOLE**
- (71) Applicant: **LSIL & Co., Inc.**, White Plains, NY (US)
- (72) Inventor: **Lori Silverman**, White Plains, NY (US)
- (73) Assignee: **LSIL & CO., INC.**, White Plains, NY (US)
- (**) Term: **14 Years**
- (21) Appl. No.: **29/504,556**
- (22) Filed: **Oct. 7, 2014**
- (51) **LOC (10) Cl.** **02-04**
- (52) **U.S. Cl.**
USPC **D2/950; D2/951; D2/952; D2/957; D2/960**
- (58) **Field of Classification Search**
USPC D2/902, 906, 908, 916, 918, 925, D2/946-962, 977; 36/3 B, 22 R, 24.5, 25 R, 36/28, 32 R, 34 R, 59 C, 67 A, 103; D5/46
CPC A43B 13/00; A43B 13/02; A43B 13/023; A43B 13/026; A43B 13/04; A43B 13/08; A43B 13/10; A43B 13/12; A43B 13/14; A43B 13/141; A43B 13/143; A43B 13/16; A43B 13/18; A43B 13/181; A43B 13/187; A43B 13/189; A43B 13/20; A43B 13/22; A43B 13/223; A43B 13/24; A43B 13/28; A43B 13/30; A43B 13/32; A43B 13/34; A43B 13/36
See application file for complete search history.

- (56) **References Cited**
U.S. PATENT DOCUMENTS
354,693 A * 12/1886 Dick A43B 17/006 36/3 B
D21,541 S * 5/1892 Brown D5/46
D121,668 S * 7/1940 Bry D5/46

D124,711 S *	1/1941	Cummings	D5/46
D124,966 S *	2/1941	Cummings	D5/46
D126,377 S *	4/1941	Cummings	D5/46
D128,115 S *	7/1941	Roehne	D5/46
D128,120 S *	7/1941	Landry	D5/46
D128,469 S *	7/1941	Abt	D5/46
D128,749 S *	8/1941	McLaughlin	D5/46
D129,975 S *	10/1941	Christen	D5/46
D149,734 S *	5/1948	Burton	D5/46
D153,653 S *	5/1949	Weinberg	D5/46
D168,183 S *	11/1952	Petraceck	D5/46
D171,530 S *	2/1954	Chiarelli	D5/46
D255,843 S *	7/1980	Goldman	D2/950
D273,245 S *	4/1984	Tonkel	D2/958
D281,459 S *	11/1985	Parker	D2/959
D294,662 S *	3/1988	Davidson	D5/46
D307,817 S *	5/1990	Schneider	D2/959
D345,467 S *	3/1994	Walsh	D5/46
D444,630 S *	7/2001	McCartney	D5/46
D467,060 S *	12/2002	Randesi	D2/951

(Continued)

Primary Examiner — T. Chase Nelson
(74) *Attorney, Agent, or Firm* — Eaton & Van Winkle LLP; Robert D. Katz, Esq.

(57) **CLAIM**
The ornamental design for a shoe with decorative sole, as shown and described.

DESCRIPTION

FIG. 1 is a bottom perspective view of the shoe with decorative sole having a argyle, rhinestone pattern;
FIG. 2 is a bottom plan view thereof;
FIG. 3 is a top plan view thereof;
FIG. 4 is a right side elevational view thereof;
FIG. 5 is a left side elevational view thereof;
FIG. 6 is a front elevational view thereof; and,
FIG. 7 is a rear elevational view thereof.
The broken lines in FIGS. 1 through 7 are for purposes of illustrating unclaimed portions of the shoe and form no part of the claimed design.

1 Claim, 7 Drawing Sheets

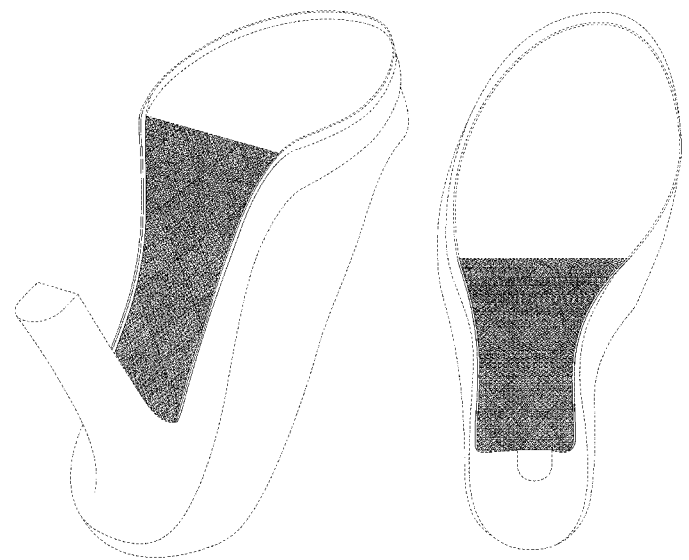

(56)

References Cited

U.S. PATENT DOCUMENTS

D488,916 S * 4/2004 McClaskie D2/957
 7,146,752 B2 * 12/2006 Pasternak A43B 13/223
 36/59 C
 D593,735 S * 6/2009 Lam D2/951
 D594,637 S * 6/2009 Van Hulle D2/925
 7,690,132 B2 * 4/2010 Wilkenfeld A43B 5/12
 36/102
 D625,499 S * 10/2010 Della Valle D2/951
 D651,391 S * 1/2012 Mokos D2/972
 D658,856 S * 5/2012 Van Zyll De Jong D2/946
 D659,355 S * 5/2012 Della Valle D2/950
 D661,070 S * 6/2012 Della Valle D2/925
 D664,335 S * 7/2012 Garcia Mira D2/925
 8,256,142 B2 * 9/2012 Igdari A43B 7/142
 36/102
 D668,846 S * 10/2012 Wang D2/925
 D669,668 S * 10/2012 Paciotti D2/950
 D683,528 S * 6/2013 Sungadi D2/951
 8,490,297 B2 * 7/2013 Guerra A43B 7/1425
 36/28
 8,505,219 B2 * 8/2013 Avar A43B 5/06
 36/102
 D708,859 S * 7/2014 Wallace D5/46

D709,715 S * 7/2014 Gatto D5/46
 8,813,391 B1 * 8/2014 Khaitan A43B 21/00
 36/28
 D715,521 S * 10/2014 Silverman D2/950
 D715,524 S * 10/2014 Silverman D2/950
 D715,525 S * 10/2014 Silverman D2/950
 D716,533 S * 11/2014 Silverman D2/948
 D716,534 S * 11/2014 Silverman D2/948
 D716,536 S * 11/2014 Silverman D2/950
 D716,537 S * 11/2014 Silverman D2/950
 D720,139 S * 12/2014 Sullivan D5/46
 D736,504 S * 8/2015 Guers-Neyraud D2/925
 D739,999 S * 10/2015 Hardy D2/910
 D740,005 S * 10/2015 Silverman D2/950
 D740,006 S * 10/2015 Silverman D2/950
 D740,525 S * 10/2015 Guers-Neyraud D2/925
 D740,526 S * 10/2015 LaRusso D2/925
 2008/0276490 A1 * 11/2008 Holt A43B 13/20
 36/28
 2014/0298680 A1 * 10/2014 Oloff A43B 7/142
 36/28
 2015/0000165 A1 * 1/2015 Reiff A43B 13/22
 36/72 R
 2015/0223566 A1 * 8/2015 Park A43B 13/184
 36/34 R

* cited by examiner

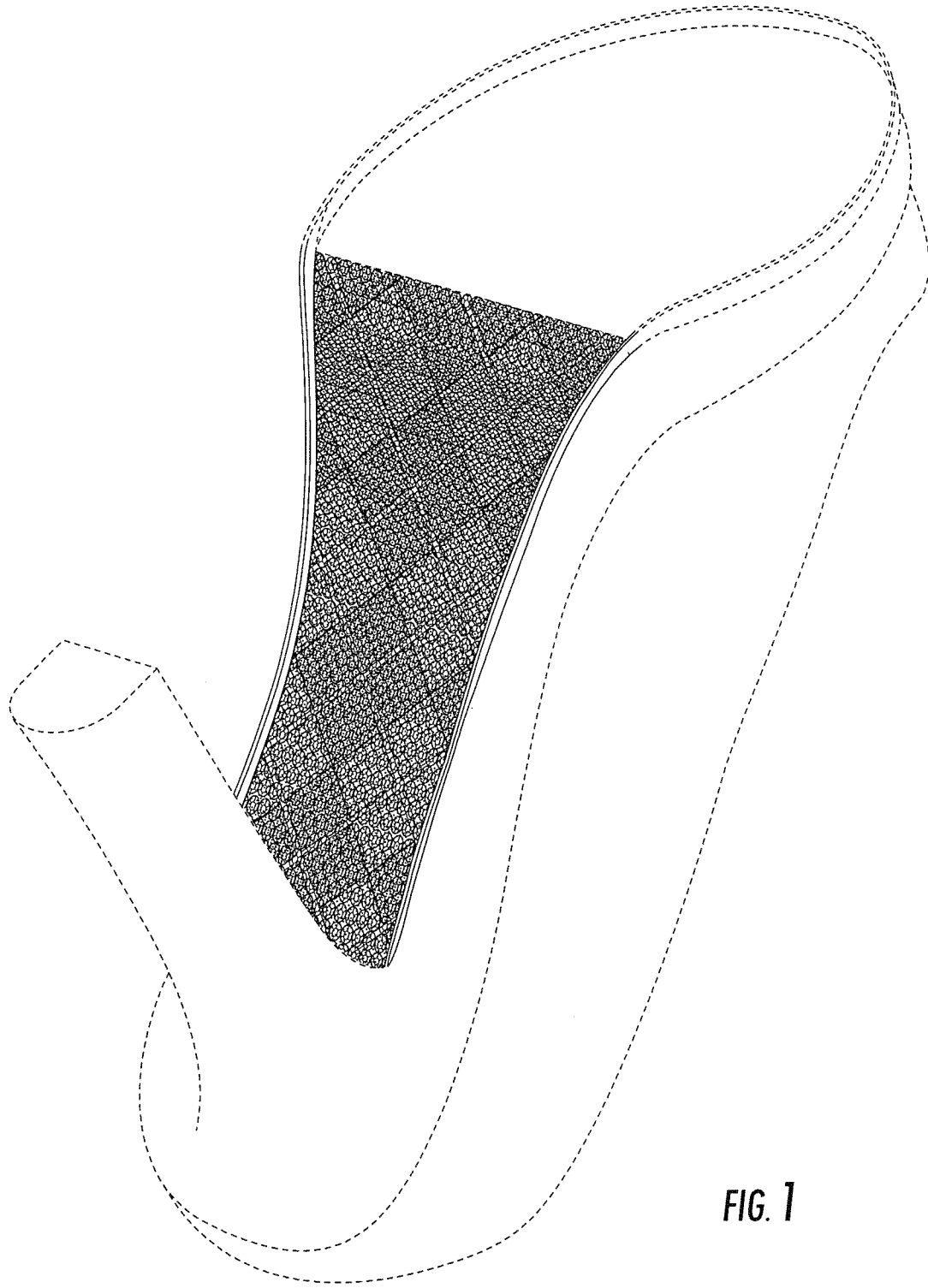

FIG. 1

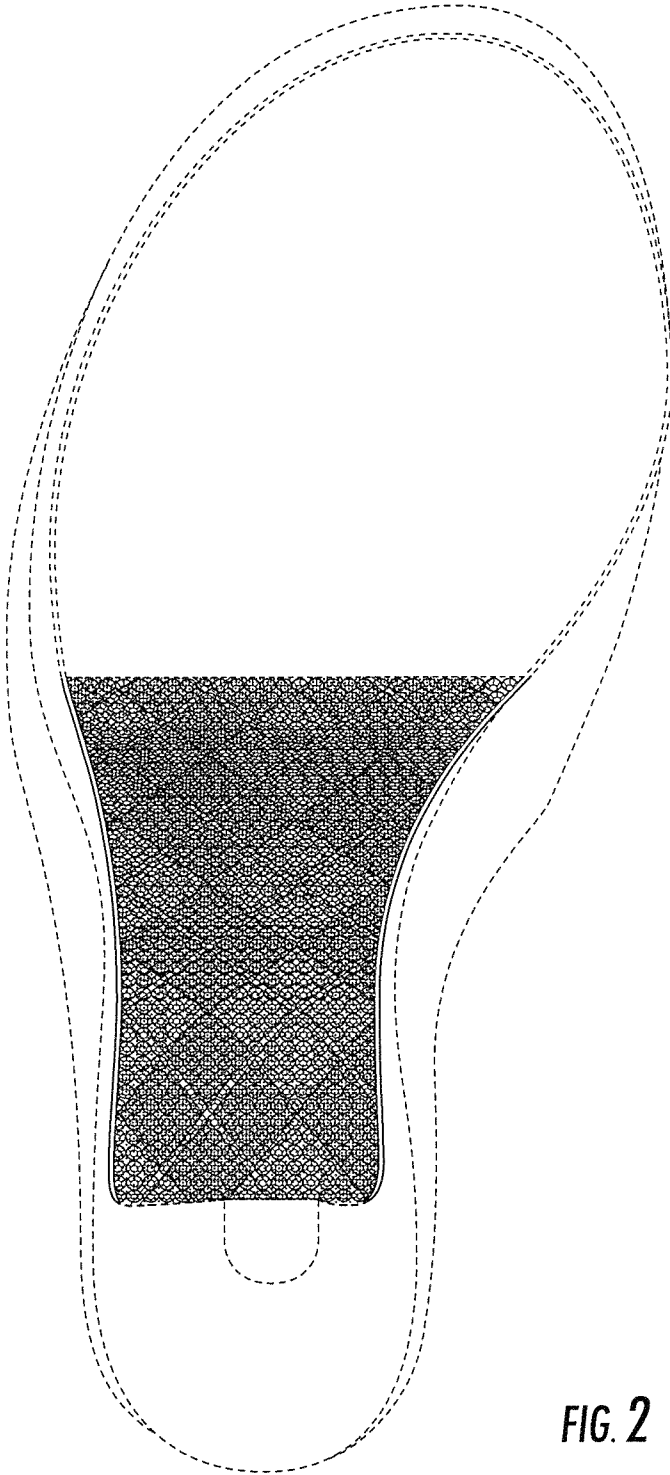

FIG. 2

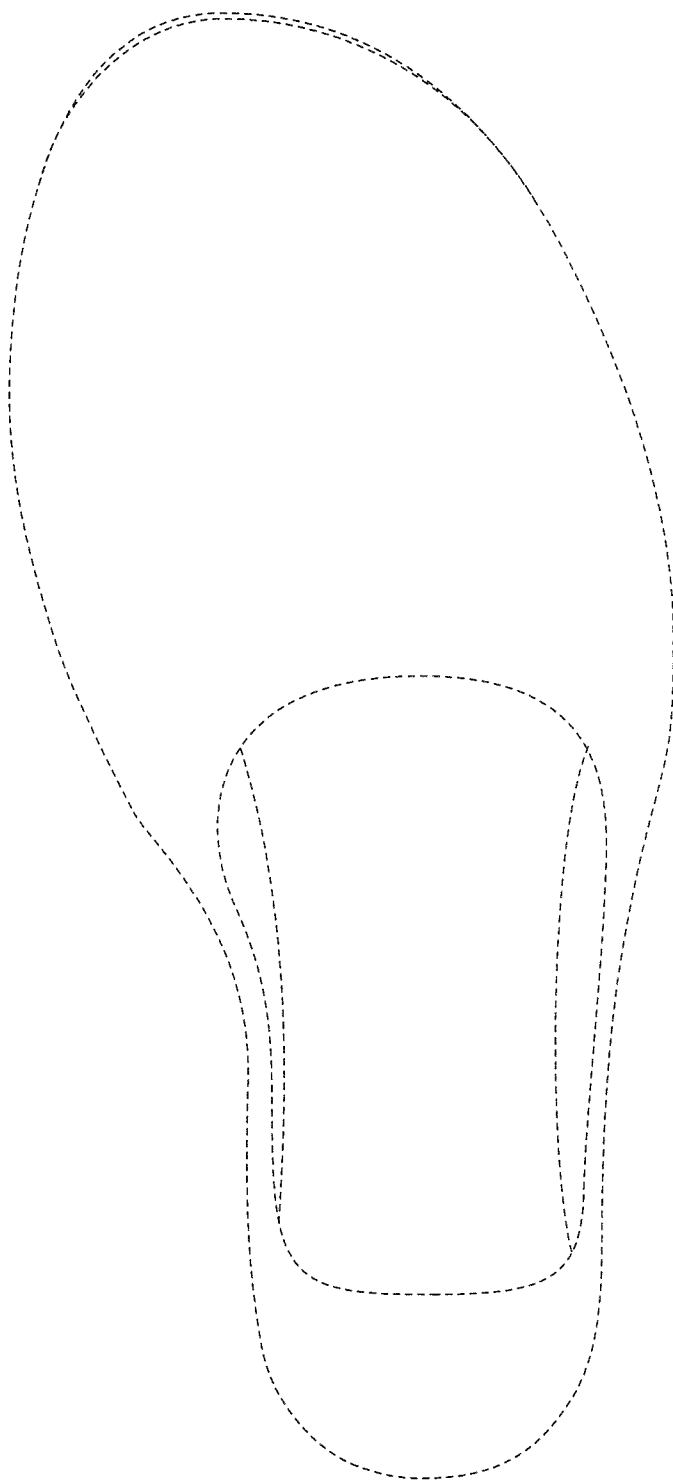

FIG. 3

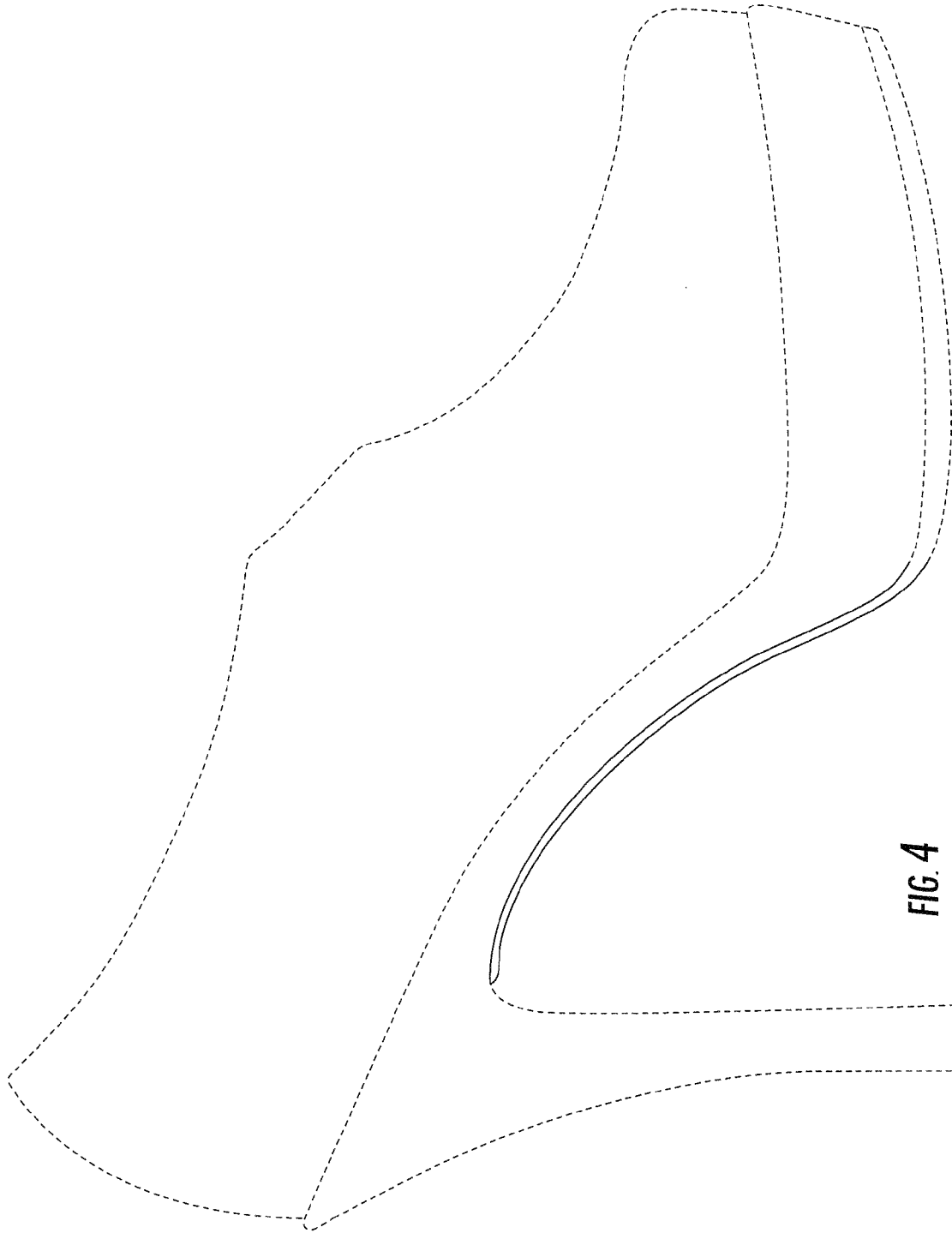

FIG. 4



FIG. 5

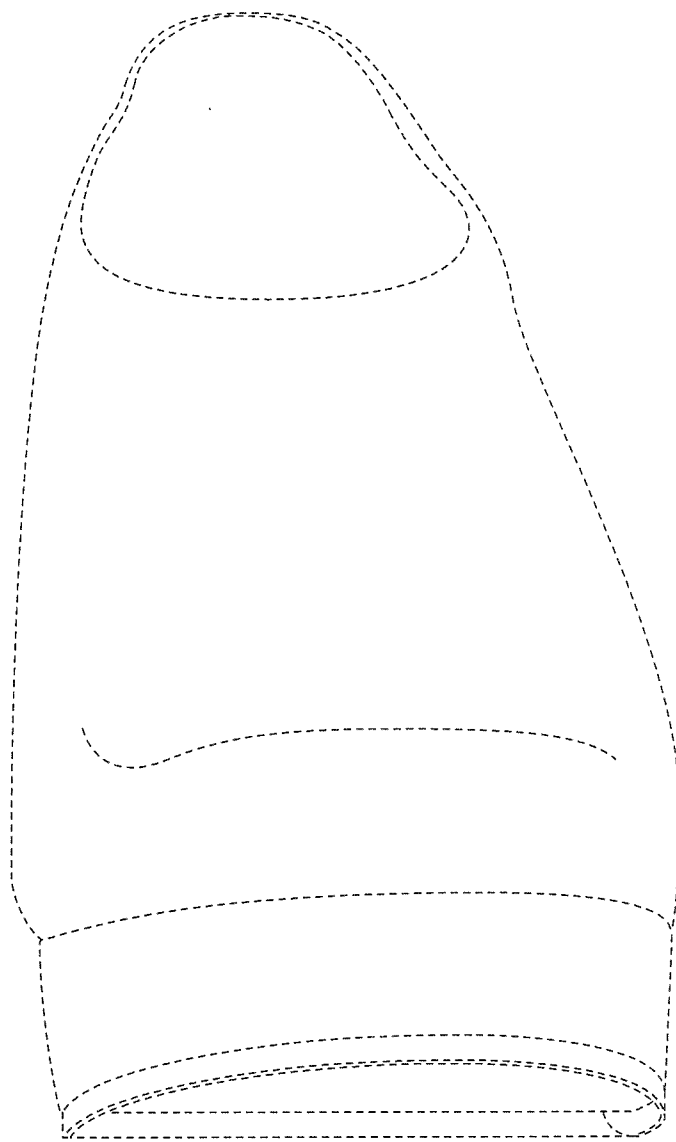

FIG. 6

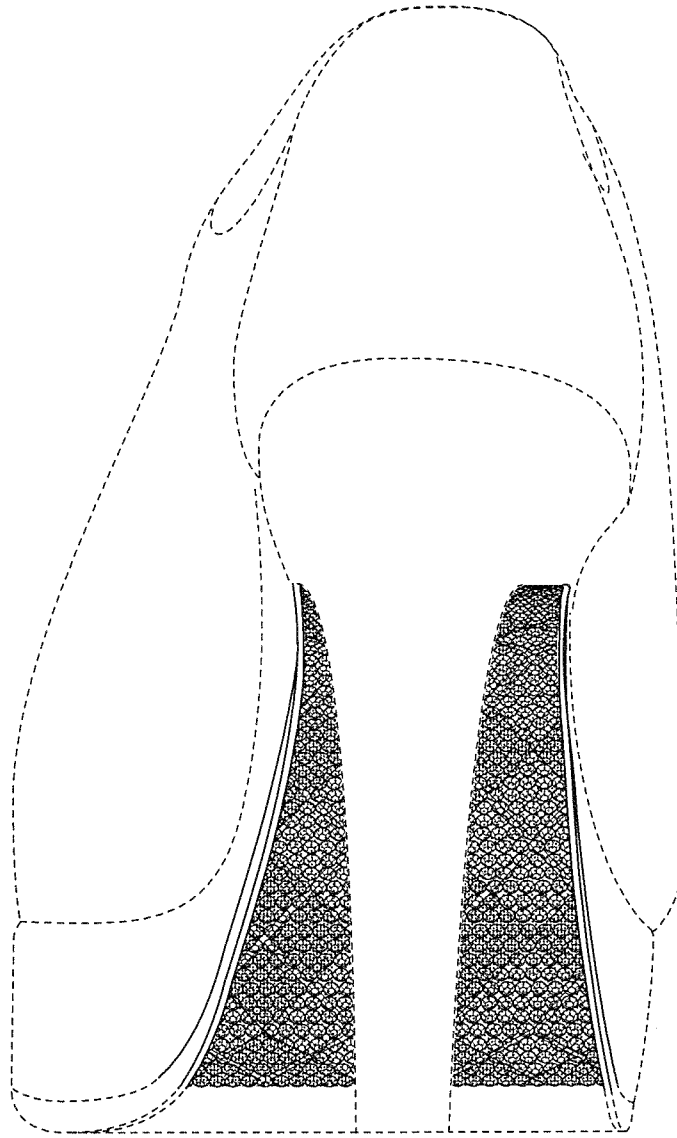

FIG. 7