



US00D539752S

(12) **United States Design Patent**  
**Ruddick**

(10) **Patent No.:** **US D539,752 S**

(45) **Date of Patent:** **\*\* Apr. 3, 2007**

(54) **CONDUIT**

(75) Inventor: **Paul David Ruddick**, Tyne & Wear  
(GB)

(73) Assignee: **D-Line (Europe) Limited**, Newcastle  
Upon Tyne (GB)

(\*\*) Term: **14 Years**

(21) Appl. No.: **29/206,148**

(22) Filed: **May 27, 2004**

(30) **Foreign Application Priority Data**

Nov. 27, 2003 (EM) ..... 109665

(51) **LOC (8) Cl.** ..... **13-03**

(52) **U.S. Cl.** ..... **D13/155**

(58) **Field of Classification Search** ..... D13/139.2,  
D13/154-156, 173, 184; D8/356; D25/119,  
D25/124; 174/5 R, 481, 504, 66, 68.1, 68.3,  
174/72 R, 72 C, 75 R, 82, 95-97, 480, 495;  
52/287.1-288.1, 220.1, 220.7; 439/216; 138/92,  
138/95, 100, 111, 162, 166, 168

See application file for complete search history.

(56) **References Cited**

U.S. PATENT DOCUMENTS

- 2,149,742 A \* 3/1939 Miller ..... 52/717.03
- 2,564,386 A \* 8/1951 Webb ..... 5/93.1
- D223,819 S \* 6/1972 Edwards ..... D12/401
- D252,793 S \* 9/1979 Toder ..... D8/377
- 4,530,865 A \* 7/1985 Sprenger ..... 428/35.7
- D288,802 S \* 3/1987 Bramwell ..... D13/155
- D295,521 S \* 5/1988 Mockett ..... D13/155

- D306,771 S \* 3/1990 Gecchelin ..... D26/75
- D314,757 S \* 2/1991 Gecchelin ..... D13/155
- D322,746 S \* 12/1991 Sassano ..... D8/356
- D371,343 S \* 7/1996 Loftus ..... D13/155
- 6,385,939 B1 \* 5/2002 Stout ..... 52/718.01
- D471,877 S \* 3/2003 Dyer et al. .... D13/155

FOREIGN PATENT DOCUMENTS

- EM 000029814-0001 8/2003
- EM 000029814-0002 8/2003
- EM 000109665-0001 3/2004
- GB 3010551 2/2003
- GB 3010552 2/2003

\* cited by examiner

*Primary Examiner*—Alan P. Douglas

*Assistant Examiner*—Rosemary K. Tarcza

(74) *Attorney, Agent, or Firm*—Buchanan Ingersoll &  
Rooney PC

(57) **CLAIM**

The ornamental design for a conduit, as shown and  
described.

**DESCRIPTION**

FIG. 1 is a front, top perspective view of a conduit showing  
my new design.

FIG. 2 is a rear, top perspective view thereof.

FIG. 3 is a top plan view thereof.

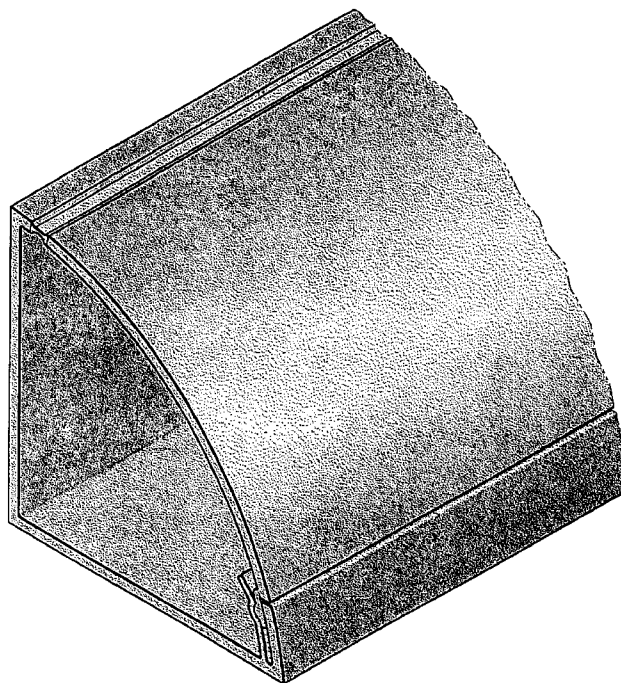
FIG. 4 is a bottom plan view thereof.

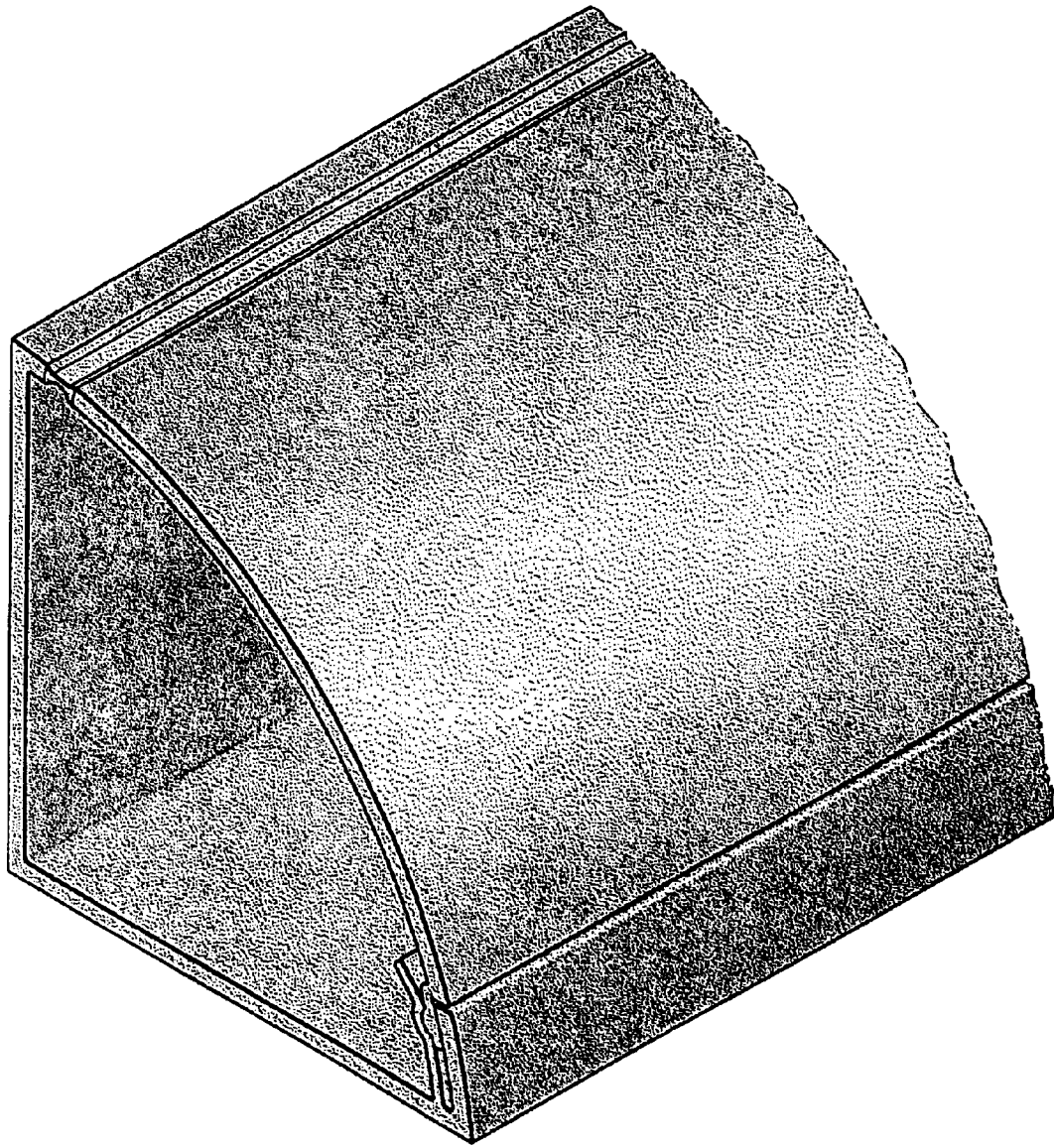
FIG. 5 is a front elevational view thereof.

FIG. 6 is a rear elevational view thereof; and,

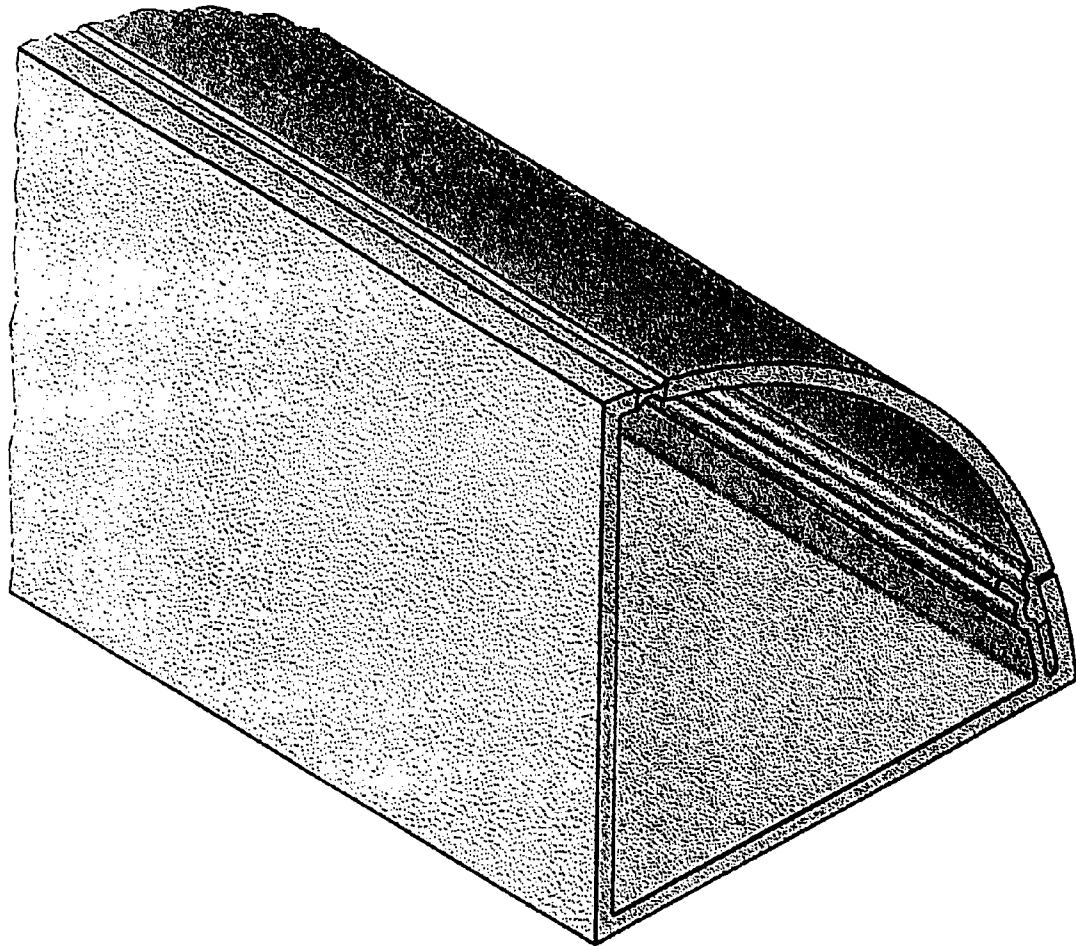
FIG. 7 is an end elevational view, the other side being a  
mirror image thereof.

**1 Claim, 5 Drawing Sheets**

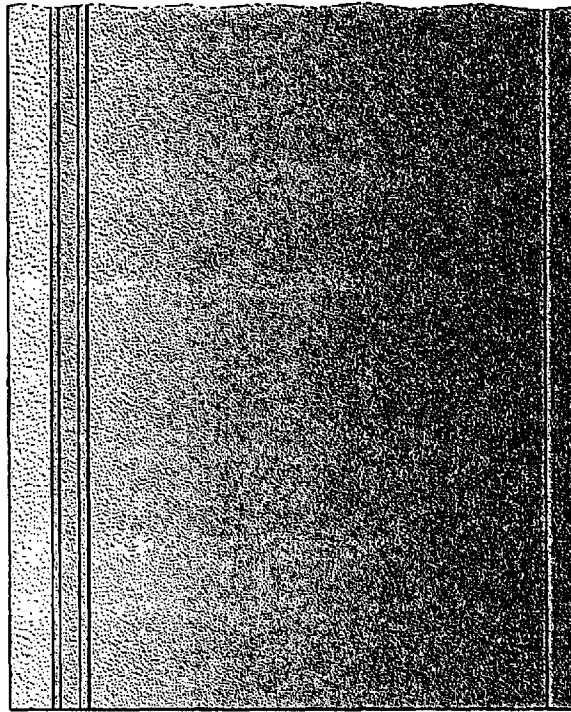




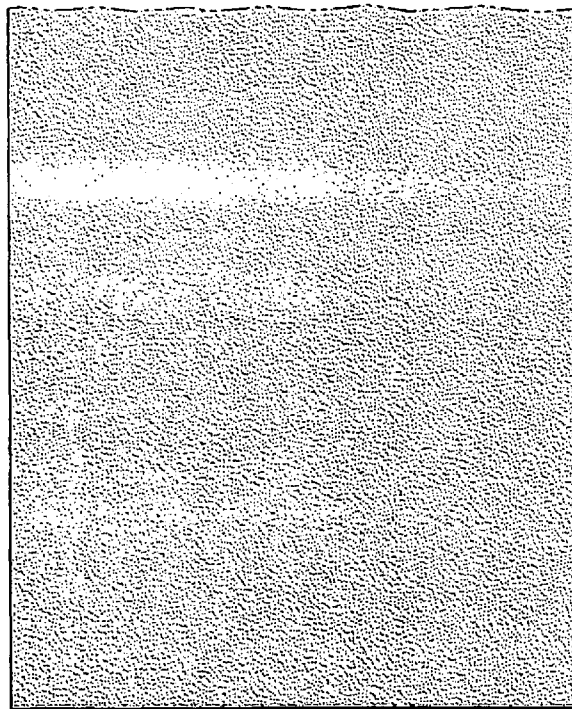
**FIG. 1**



**FIG. 2**



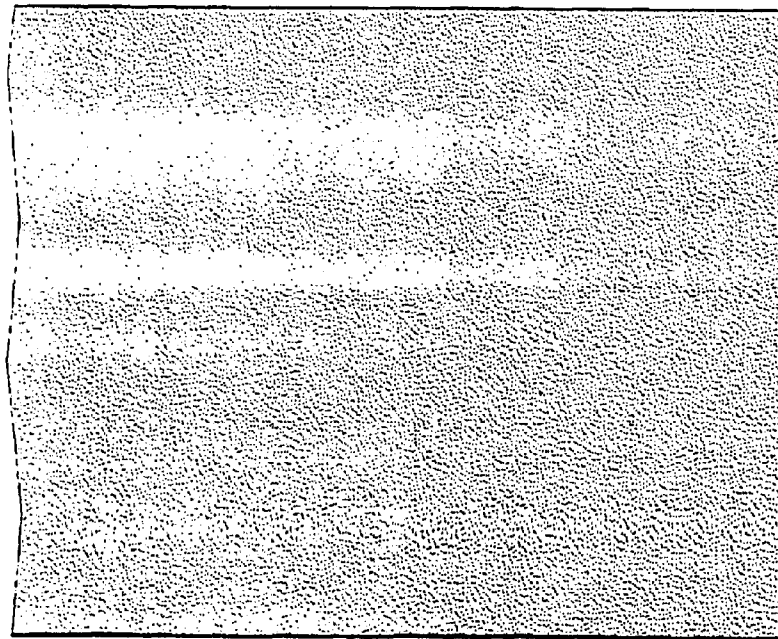
**FIG. 3**



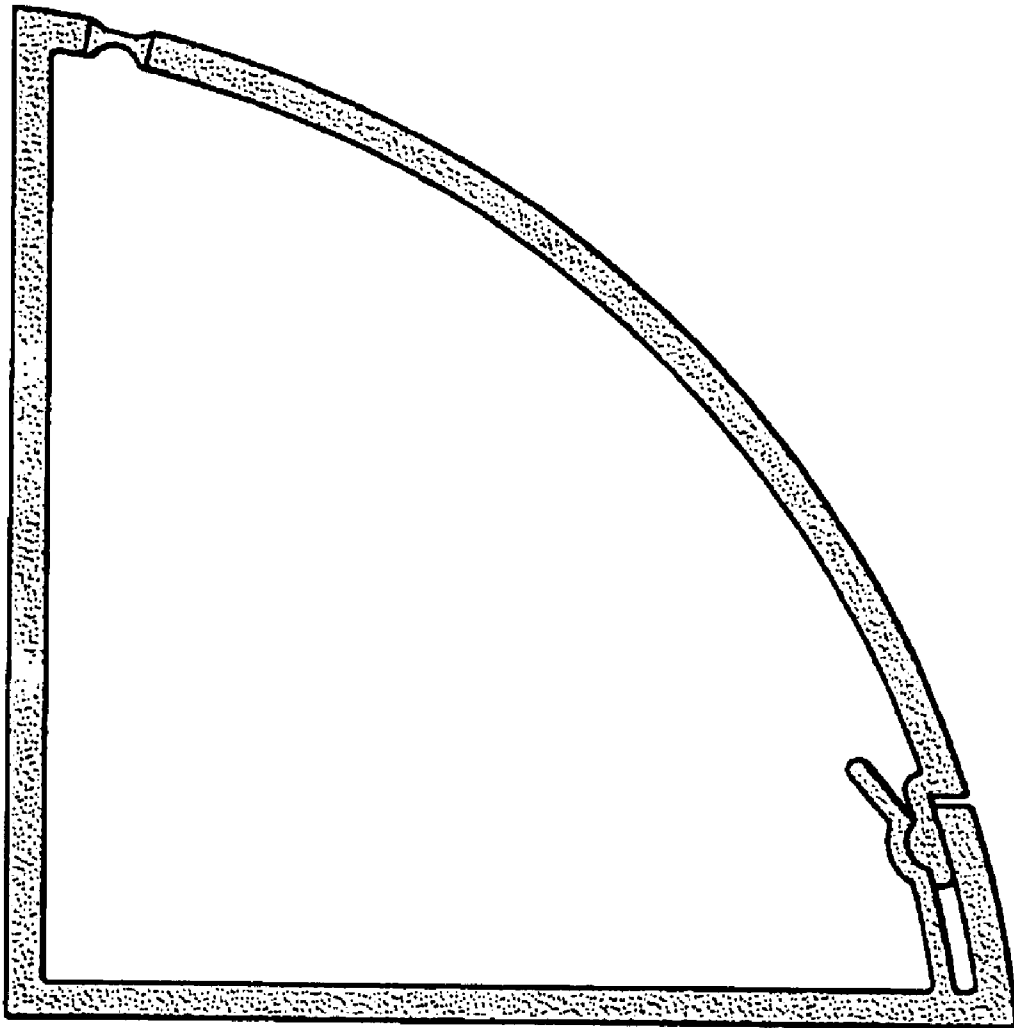
**FIG. 4**



**FIG. 5**



**FIG. 6**



**FIG. 7**