



- (51) International Patent Classification:  
*G06F 17/22* (2006.01)      *G06F 17/30* (2006.01)
- (21) International Application Number:  
PCT/US2016/032604
- (22) International Filing Date:  
14 May 2016 (14.05.2016)
- (25) Filing Language: English
- (26) Publication Language: English
- (30) Priority Data:  
62/161,813      14 May 2015 (14.05.2015)      US
- (71) Applicant: **WALLEYE SOFTWARE, LLC** [US/US];  
2800 Niagara Lane N., Plymouth, MN 55447 (US).
- (72) Inventor: **WRIGHT, Charles**; 48 Furnace Woods Road,  
Cortlandt Manor, NY 10567 (US).
- (74) Agent: **CARMICHAEL, James, T.**; Carmichael IP,  
PLLC, 8000 Towers Crescent Drive, 13th Floor, Tysons  
Corner, VA 22182 (US).
- (81) Designated States (*unless otherwise indicated, for every  
kind of national protection available*): AE, AG, AL, AM,  
AO, AT, AU, AZ, BA, BB, BG, BH, BN, BR, BW, BY,

BZ, CA, CH, CL, CN, CO, CR, CU, CZ, DE, DK, DM, DO, DZ, EC, EE, EG, ES, FI, GB, GD, GE, GH, GM, GT, HN, HR, HU, ID, IL, IN, IR, IS, JP, KE, KG, KN, KP, KR, KZ, LA, LC, LK, LR, LS, LU, LY, MA, MD, ME, MG, MK, MN, MW, MX, MY, MZ, NA, NG, NI, NO, NZ, OM, PA, PE, PG, PH, PL, PT, QA, RO, RS, RU, RW, SA, SC, SD, SE, SG, SK, SL, SM, ST, SV, SY, TH, TJ, TM, TN, TR, TT, TZ, UA, UG, US, UZ, VC, VN, ZA, ZM, ZW.

- (84) Designated States (*unless otherwise indicated, for every kind of regional protection available*): ARIPO (BW, GH, GM, KE, LR, LS, MW, MZ, NA, RW, SD, SL, ST, SZ, TZ, UG, ZM, ZW), Eurasian (AM, AZ, BY, KG, KZ, RU, TJ, TM), European (AL, AT, BE, BG, CH, CY, CZ, DE, DK, EE, ES, FI, FR, GB, GR, HR, HU, IE, IS, IT, LT, LU, LV, MC, MK, MT, NL, NO, PL, PT, RO, RS, SE, SI, SK, SM, TR), OAPI (BF, BJ, CF, CG, CI, CM, GA, GN, GQ, GW, KM, ML, MR, NE, SN, TD, TG).

**Published:**

- with international search report (Art. 21(3))
- before the expiration of the time limit for amending the claims and to be republished in the event of receipt of amendments (Rule 48.2(h))

(54) Title: COMPUTER ASSISTED COMPLETION OF HYPERLINK COMMAND SEGMENTS

400 Computer Console with Command Line Interface

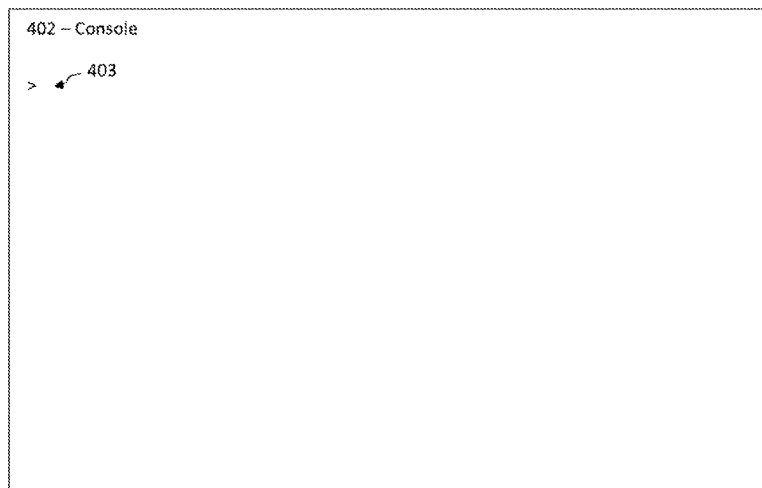
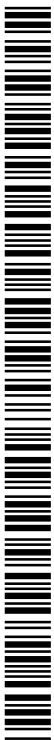

FIG. 4

(57) Abstract: Described are methods, systems and computer readable media for computer assisted completion of hyperlink command segments.



COMPUTER ASSISTED COMPLETION OF HYPERLINK COMMAND SEGMENTS

[0001] This application claims the benefit of U.S. Provisional Application No. 62/161,813, entitled "Computer Data System" and filed on May 14, 2015, which is incorporated herein by reference in its entirety.

[0002] Embodiments relate generally to computer console command line interface systems, and more particularly, to methods, systems and computer readable media for assisting the completion of hyperlink command segments in a computer console command line interface.

[0003] Many computer system user consoles require commands to be typed into a command line interface. User input for complex commands can be very long and error prone. Long complex commands can contain numerous parameters with special characters after the initial command segment. It is not uncommon for a user to type a long command string with many parameters followed by pressing the enter key only for system to display an error on the console screen informing the user that the command was not executed because of a syntax error. At that point, the user must determine where in the command line the error was made and retype the long command yet again. Also, in a system that has hundreds of possible command segment choices and associated parameter combinations, it can be difficult for a user to remember the best available command and parameter choices. A user may need to generate a new command when the user may not know or remember all of the necessary syntax or parameters. Without any prompting of choices, the user may form and submit a command and parameters that are not optimal for the desired task or results. Automatic completion of a full command with the last used command and parameters that contain the same beginning characters is not a remedy because numerous commands with the same root command segment may exist and the full command chosen by the system may not be the command and parameters preferred or desired by the user.

[0004] Embodiments were conceived in light of the above mentioned needs, problems and/or limitations, among other things.

[0005] Some implementations can include a system for computer processor assisted completion of hyperlink command segments comprising one or more hardware processors, a computer console coupled to the one or more hardware processors, a computer readable data storage device coupled to the one or more hardware processors, the computer readable data storage device having stored thereon software instructions that, when executed by the one or more hardware processors, cause the one or more hardware processors to perform operations.

The operations can include (a) using the computer processor for monitoring for input in the computer console command line interface. The operations can also include (b) receiving by the computer processor one or more characters input into the computer console command line interface. The operations can include (c) receiving by the computer processor a first designated hot key character input into the computer console command line interface. The operations can further include (d) upon receiving the first designated hot key character, using the computer processor for searching potential command line completion sources in a computer memory for segment matches with the received characters input into the computer console command line interface. The operations can include (e) if only a common segment match is found, making the common segment match a selection. The operations can also include (f) if only a common segment match is found, displaying the common segment match in the computer console command line interface and proceeding to step (k). The operations can further include (g) if more than one common segment matches are found, displaying as one or more hyperlinks in proximity to the computer console command line interface any segment matches found in the potential command line completion sources. The operations can include (h) receiving by the computer processor a selection of one of the one or more hyperlinks in proximity to the computer console command line interface or one or more characters. The operations can also include (i) if the selection of one of the one or more hyperlinks in proximity to the computer console command line interface is received, displaying the selection of one of the one or more hyperlinks in proximity to the computer console command line interface in the computer console command line interface. The operations can further include (j) if one or more characters are received, displaying the one or more characters in the computer console command line interface and proceeding to step (l) below. The operations can include (k) using the computer processor for monitoring for character input into the computer console command line interface. The operations can also include (l) if a character is received that is not a second designated hot key character repeat steps (a) through (j). The operations can further include (m) if the second designated hot key character is received, execute the command segments using the computer processor.

**[0006]** The operations can include wherein potential command line completion sources include at least one source from a command history, a command syntax file, a database name space source, and a table name source.

**[0007]** The operations can also include wherein the selection includes a cursor click operation.

[0008] The operations can also include wherein the designated hot key character includes a <tab> key character.

[0009] The operations can include wherein displaying as one or more hyperlinks in proximity to the computer console command line interface any segment matches found in the potential command line completion sources includes displaying an indicator if one or more additional hyperlinks are available off-screen.

[0010] Some implementations can include a method for computer processor assisted completion of hyperlink command segments comprising (a) using a computer processor for monitoring for input in a computer console command line interface. The method can also include (b) receiving by the computer processor one or more characters input into the computer console command line interface. The method can further include (c) receiving by the computer processor a first designated hot key character input into the computer console command line interface. The method can also include (d) upon receiving the first designated hot key character, using the computer processor for searching potential command line completion sources in a computer memory for segment matches with the received characters input into the computer console command line interface. The method can include (e) if only a common segment match is found, making the common segment match a selection. The method can also include (f) if only a common segment match is found, displaying the common segment match in the computer console command line interface and proceeding to step (k). The method can further include (g) if more than one common segment matches are found, displaying as one or more hyperlinks in proximity to the computer console command line interface any segment matches found in the potential command line completion sources. The method can also include (h) receiving by the computer processor a selection of one of the one or more hyperlinks in proximity to the computer console command line interface or one or more characters. The method can include (i) if the selection of one of the one or more hyperlinks in proximity to the computer console command line interface is received, displaying the selection of one of the one or more hyperlinks in proximity to the computer console command line interface in the computer console command line interface. The method can also include (j) if one or more characters are received, displaying the one or more characters in the computer console command line interface and proceeding to step (l). The method can include (k) using the computer processor for monitoring for character input into the computer console command line interface. The method can also include (l) if a character is received that is not a second designated hot key character repeat steps (a) through (j). The

method can further include (m) if the second designated hot key character is received, execute the command segments using the computer processor.

[0011] The method can include wherein potential command line completion sources include at least one source from a command history, a command syntax file, a database name space source, and a table name source.

[0012] The method can also include wherein the selection includes a cursor click operation.

[0013] The method can include wherein the designated hot key character includes a <tab> key character.

[0014] The method can also include wherein displaying as one or more hyperlinks in proximity to the computer console command line interface any segment matches found in the potential command line completion sources includes displaying an indicator if one or more additional hyperlinks are available off-screen.

[0015] Some implementations can include a nontransitory computer readable medium having stored thereon software instructions that, when executed by one or more computer processors, cause the one or more processors to perform operations. The operations can include (a) using the one or more computer processors for monitoring for input in a computer console command line interface. The operations can also include (b) receiving by the one or more computer processors one or more characters input into the computer console command line interface. The operations can further include (c) receiving by the one or more computer processors a first designated hot key character input into the computer console command line interface. The operations can include (d) upon receiving the first designated hot key character, using the one or more computer processors for searching potential command line completion sources in a computer memory for segment matches with the received characters input into the computer console command line interface. The operations can include (e) if only a common segment match is found, making the common segment match a selection. The operations can also include (f) if only a common segment match is found, displaying the common segment match in the computer console command line interface and proceeding to step (k). The operations can further include (g) if more than one common segment matches are found, displaying as one or more hyperlinks in proximity to the computer console command line interface any segment matches found in the potential command line completion sources. The operations can also include (h) receiving by the computer processor a selection of one of the one or more hyperlinks in proximity to the computer console command line interface or one or more characters. The operations can include (i) if the selection of one of the one or more hyperlinks in proximity to the computer console

command line interface is received, displaying the selection of one of the one or more hyperlinks in proximity to the computer console command line interface in the computer console command line interface. The operations can also include (j) if one or more characters are received, displaying the one or more characters in the computer console command line interface and proceeding to step (l). The operations can include (k) using the computer processor for monitoring for character input into the computer console command line interface. The operations can also include (l) if a character is received that is not a second designated hot key character repeat steps (a) through (j). The operations can further include (m) if the second designated hot key character is received, execute the command segments using the computer processor.

[0016] The operations can further include wherein potential command line completion sources include at least one source from a command history, a command syntax file, a database name space source, and a table name source.

[0017] The operations can also include wherein the selection includes a cursor click operation.

[0018] The operations can include wherein the designated hot key character includes a <tab> key character.

[0019] The operations can also include wherein displaying as one or more hyperlinks in proximity to the computer console command line interface any segment matches found in the potential command line completion sources includes displaying an indicator if one or more additional hyperlinks are available off-screen.

#### BRIEF DESCRIPTION OF THE DRAWINGS

[0020] FIG. 1 is a diagram of an example computer data system showing an example data distribution configuration in accordance with some implementations.

[0021] FIG. 2 is a diagram of an example computer data system showing an example administration/process control arrangement in accordance with some implementations.

[0022] FIG. 3 is a diagram of an example computing device with a console configured for user input of commands into a command line interface.

[0023] FIG. 4 is a diagram of an example computer console with a command line interface.

[0024] FIG. 4A is a diagram of an example computer console with a command line interface interaction.

[0025] FIG. 4B is a diagram of an example computer console with a command line interface interaction.

[0026] FIG. 4C is a diagram of an example computer console with a command line interface interaction.

[0027] FIG. 4D is a diagram of an example computer console with a command line interface interaction.

[0028] FIG. 4E is a diagram of an example computer console with a command line interface interaction.

[0029] FIG. 4F is a diagram of an example computer console with a command line interface interaction.

[0030] FIG. 5 is a diagram of an example flow chart for assisted completion of hyperlink command segments.

### DETAILED DESCRIPTION

[0031] Reference is made herein to the Java programming language, Java classes, Java bytecode and the Java Virtual Machine (JVM) for purposes of illustrating example implementations. It will be appreciated that implementations can include other programming languages (e.g., Groovy, Scala, R, Go, etc.), other programming language structures as an alternative to or in addition to Java classes (e.g., other language classes, objects, data structures, program units, code portions, script portions, etc.), other types of bytecode, object code and/or executable code, and/or other virtual machines or hardware implemented machines configured to execute a data system query.

[0032] FIG. 1 is a diagram of an example computer data system and network 100 showing an example data distribution configuration in accordance with some implementations. In particular, the system 100 includes an application host 102, a periodic data import host 104, a query server host 106, a long-term file server 108, and a user data import host 110. While tables are used as an example data object in the description below, it will be appreciated that the data system described herein can also process other data objects such as mathematical objects (e.g., a singular value decomposition of values in a given range of one or more rows and columns of a table), TableMap objects, etc. A TableMap object provides the ability to lookup a Table by some key. This key represents a unique value (or unique tuple of values) from the columns aggregated on in a byExternal() statement execution, for example. A TableMap object can be the result of a byExternal() statement executed as part of a query. It

will also be appreciated that the configurations shown in FIGS. 1 and 2 are for illustration purposes and in a given implementation each data pool (or data store) may be directly attached or may be managed by a file server.

**[0033]** The application host 102 can include one or more application processes 112, one or more log files 114 (e.g., sequential, row-oriented log files), one or more data log tailers 116 and a multicast key-value publisher 118. The periodic data import host 104 can include a local table data server, direct or remote connection to a periodic table data store 122 (e.g., a column-oriented table data store) and a data import server 120. The query server host 106 can include a multicast key-value subscriber 126, a performance table logger 128, local table data store 130 and one or more remote query processors (132, 134) each accessing one or more respective tables (136, 138). The long-term file server 108 can include a long-term data store 140. The user data import host 110 can include a remote user table server 142 and a user table data store 144. Row-oriented log files and column-oriented table data stores are discussed herein for illustration purposes and are not intended to be limiting. It will be appreciated that log files and/or data stores may be configured in other ways. In general, any data stores discussed herein could be configured in a manner suitable for a contemplated implementation.

**[0034]** In operation, the input data application process 112 can be configured to receive input data from a source (e.g., a securities trading data source), apply schema-specified, generated code to format the logged data as it's being prepared for output to the log file 114 and store the received data in the sequential, row-oriented log file 114 via an optional data logging process. In some implementations, the data logging process can include a daemon, or background process task, that is configured to log raw input data received from the application process 112 to the sequential, row-oriented log files on disk and/or a shared memory queue (e.g., for sending data to the multicast publisher 118). Logging raw input data to log files can additionally serve to provide a backup copy of data that can be used in the event that downstream processing of the input data is halted or interrupted or otherwise becomes unreliable.

**[0035]** A data log tailer 116 can be configured to access the sequential, row-oriented log file(s) 114 to retrieve input data logged by the data logging process. In some implementations, the data log tailer 116 can be configured to perform strict byte reading and transmission (e.g., to the data import server 120). The data import server 120 can be configured to store the input data into one or more corresponding data stores such as the periodic table data store 122 in a column-oriented configuration. The periodic table data



store 122 can be used to store data that is being received within a time period (e.g., a minute, an hour, a day, etc.) and which may be later processed and stored in a data store of the long-term file server 108. For example, the periodic table data store 122 can include a plurality of data servers configured to store periodic securities trading data according to one or more characteristics of the data (e.g., a data value such as security symbol, the data source such as a given trading exchange, etc.).

**[0036]** The data import server 120 can be configured to receive and store data into the periodic table data store 122 in such a way as to provide a consistent data presentation to other parts of the system. Providing/ensuring consistent data in this context can include, for example, recording logged data to a disk or memory, ensuring rows presented externally are available for consistent reading (e.g., to help ensure that if the system has part of a record, the system has all of the record without any errors), and preserving the order of records from a given data source. If data is presented to clients, such as a remote query processor (132, 134), then the data may be persisted in some fashion (e.g., written to disk).

**[0037]** The local table data server 124 can be configured to retrieve data stored in the periodic table data store 122 and provide the retrieved data to one or more remote query processors (132, 134) via an optional proxy.

**[0038]** The remote user table server (RUTS) 142 can include a centralized consistent data writer, as well as a data server that provides processors with consistent access to the data that it is responsible for managing. For example, users can provide input to the system by writing table data that is then consumed by query processors.

**[0039]** The remote query processors (132, 134) can use data from the data import server 120, local table data server 124 and/or from the long-term file server 108 to perform queries. The remote query processors (132, 134) can also receive data from the multicast key-value subscriber 126, which receives data from the multicast key-value publisher 118 in the application host 102. The performance table logger 128 can log performance information about each remote query processor and its respective queries into a local table data store 130. Further, the remote query processors can also read data from the RUTS, from local table data written by the performance logger, or from user table data read over NFS.

**[0040]** It will be appreciated that the configuration shown in FIG. 1 is a typical example configuration that may be somewhat idealized for illustration purposes. An actual configuration may include one or more of each server and/or host type. The hosts/servers shown in FIG. 1 (e.g., 102-110, 120, 124 and 142) may each be separate or two or more servers may be combined into one or more combined server systems. Data stores can include

local/remote, shared/isolated and/or redundant. Any table data may flow through optional proxies indicated by an asterisk on certain connections to the remote query processors. Also, it will be appreciated that the term "periodic" is being used for illustration purposes and can include, but is not limited to, data that has been received within a given time period (e.g., millisecond, second, minute, hour, day, week, month, year, etc.) and which has not yet been stored to a long-term data store (e.g., 140).

**[0041]** FIG. 2 is a diagram of an example computer data system 200 showing an example administration/process control arrangement in accordance with some implementations. The system 200 includes a production client host 202, a controller host 204, a GUI host or workstation 206, and query server hosts 208 and 210. It will be appreciated that there may be one or more of each of 202-210 in a given implementation.

**[0042]** The production client host 202 can include a batch query application 212 (e.g., a query that is executed from a command line interface or the like) and a real time query data consumer process 214 (e.g., an application that connects to and listens to tables created from the execution of a separate query). The batch query application 212 and the real time query data consumer 214 can connect to a remote query dispatcher 222 and one or more remote query processors (224, 226) within the query server host 1 208.

**[0043]** The controller host 204 can include a persistent query controller 216 configured to connect to a remote query dispatcher 232 and one or more remote query processors 228-230. In some implementations, the persistent query controller 216 can serve as the "primary client" for persistent queries and can request remote query processors from dispatchers, and send instructions to start persistent queries. For example, a user can submit a query to 216, and 216 starts and runs the query every day. In another example, a securities trading strategy could be a persistent query. The persistent query controller can start the trading strategy query every morning before the market open, for instance. It will be appreciated that 216 can work on times other than days. In some implementations, the controller may require its own clients to request that queries be started, stopped, etc. This can be done manually, or by scheduled (e.g., cron) jobs. Some implementations can include "advanced scheduling" (e.g., auto-start/stop/restart, time-based repeat, etc.) within the controller.

**[0044]** The GUI/host workstation can include a user console 218 and a user query application 220. The user console 218 can be configured to connect to the persistent query controller 216. The user query application 220 can be configured to connect to one or more remote query dispatchers (e.g., 232) and one or more remote query processors (228, 230).

[0045] FIG 3 is a diagram of an example computing device 300 in accordance with at least one implementation. The computing device 300 includes one or more processors 302, operating system 304, computer readable medium 306, network interface 308, and a console 314. The memory 306 can include a completion of hyperlink command segments application 310 and a data section 312 (e.g., for storing ASTs, precompiled code, etc.).

[0046] In operation, the processor 302 may execute the application 310 stored in the memory 306. The application 310 can include software instructions that, when executed by the processor, cause the processor to perform operations for computer assisted completion of hyperlink command segments in accordance with the present disclosure (e.g., performing one or more of 502-520 described below).

[0047] The application program 310 can operate in conjunction with the data section 312, the operating system 304, and the console 314.

[0048] In general, some implementations can provide a system for assisting the completion of a user's partially or fully typed command segments that a user types into a command line interface. The system described herein monitors a user typing into a command line interface and when signaled by a user pressing a designated hot key, the system searches through possible command segment completion sources to find one or more matches that begin with the typed characters. For example, a user could type the first three letters of a command segment followed by pressing the <tab> key on the user's keyboard. The system can then respond by displaying to the user a lone match to the command segment or if more than one command segment match is found, all the command segments with the first three characters that match the user-typed three characters. The user can then accept one of the presented command segments with a cursor click on the hyperlinked command segment or type in more characters followed by pressing the designed hot key again to further limit the choices. The user can then repeat the process of typing a few characters followed by a designated hot key to add more command segments and parameter segments in order to create a full command string. Finally, the user can request that the system execute the displayed command string by pressing the <ENTER> key.

[0049] It will be appreciated that command segments that are not hyperlinked can also be chosen by a cursor click or other selection method.

[0050] FIG 4 is a diagram of an example computer console with a command line interface 400. The computer console 402 can provide a symbol such as a ">" designating a command line interface 403 available for a user to enter input.

[0051] It will be appreciated that a user can enter input through a variety of means including but not limited to a physical keyboard, hot keys, touch screen, touch screen with displayed keyboard, voice recognition, macros, cut and paste, and the like.

[0052] FIG 4A is a diagram of an example computer console with a command line interface 400. In a continuation of an example from FIG. 4, a user can type in one or more characters into the command line interface followed by the user pressing a designated hot key, such as a <tab> key. For example, the user can type "> t=db.t2("S <tab>" as shown at 404. In response, the system can search for all command segment matches to "S" and can display command segment matches (e.g., SyncCalc, SystemX SystemY SystemIndex) to the console in the form of hyperlinks as shown at 406.

[0053] It will be appreciated that the user can choose to click on one of the command segment hyperlink choices (e.g., SyncCalc, SystemX SystemY SystemIndex) with a cursor or can choose to type more characters followed by pressing a <tab> key to narrow the command segment choices to only command segment choices with a "System" substring within the full segment string. Each of the choices (e.g., SyncCalc, SystemX SystemY SystemIndex) can be a hyperlink that when clicked on using a cursor or other pointing device, can cause the full segment string to be displayed in the command line interface for possible execution. For example, if a user clicks on the SystemX hyperlink, the resulting command line can be "> t=db.t2("SystemX". The user can then either continue typing in more characters to further define the command or add parameters or press <ENTER> to execute the command.

[0054] It will also be appreciated that if more command segment matches are found by the system than can be displayed on the console 402, the system can present an indicator of too many matches to display on the console screen along with a mechanism for displaying additional pages of matches. It will also be appreciated that the term command segment is not limit to only command syntax but also includes any term that can be added to a command line such as commands, parameters, tokens, variables, limitations, and the like.

[0055] FIG 4B is a diagram of an example computer console with a command line interface 400. In a continuation of an example from FIG. 4A, a user can further narrow the displayed matches by typing more characters into the command line interface in order to add more letters to "S," such as "Sys," followed by pressing the <tab> key as shown at 408. Because there are only three matches in the example with "Sys" (SystemX SystemY SystemIndex) and all three matches have a common command segment of "System," the system completes the first portion of the command in the command line interface with "System," as shown at 410.

[0056] It will be appreciated that the system was able to determine that “System” should be displayed in the command line interface because all three matches (SystemX SystemY SystemIndex) to the user typed characters “Sys” have “System” as a common command segment stem. Accordingly, the system can deduce that the common portion, “System,” must be part of the full command segment.

[0057] FIG. 4C is a diagram of an example computer console with a command line interface 400. In a continuation of an example from FIG. 4B, a user can press the <tab> key as shown at 412 after the “System” segment is written into the command line interface (FIG. 4B 410) by the system. Upon receiving the <tab> 412, the system can search for all matches to “System” and can display the matches (SystemX SystemY SystemIndex) to the console in the form of hyperlinks as shown at 414.

[0058] FIG. 4D is a diagram of an example computer console with a command line interface 400. In a continuation of an example from FIG. 4C, a user can use a cursor 416 to click on one of the three presented choices (SystemX SystemY SystemIndex) 414. Upon receiving the cursor click, the system can acknowledge the cursor click as a selection of a particular hyperlink such as the SystemIndex hyperlink. The system can execute the hyperlink and complete the command segment with SystemIndex as shown at 418.

[0059] It will be appreciated that after the completion of the command segment a user can decide to either attempt to execute the command segment as a full command by pressing the <ENTER> key or add contiguously to the displayed command segment by typing one or more characters into the computer console command line interface after the displayed command segment.

[0060] FIG. 4E is a diagram of an example computer console with a command line interface 400. In a continuation of an example from FIG. 4D, a user can type one or more characters into the computer console command line interface after the “SystemIndex” command segment. For example, a user can type the three characters “.Wh” followed by pressing the <tab> key as shown at 420. Upon receiving the <tab> key, the system can search for all matches to “.Wh”. In this example, the system can narrow its search to command syntax because the system is alerted by the “.” that starts the three-character string that the string that follows the “.” is a separate command. Accordingly, the system need only apply syntax rules for commands in its search of completion sources to complete the “.Wh”. In this example, the system only finds the “Where” command as a possible segment completion choice. Having only found one choice, the system adds “Where” to the computer console command line interface as shown at 420.

[0061] It will be appreciated that numerous computer programming and scripting languages can use a command line interface for command input. It will also be appreciated that different languages may have different syntax indicators for starting a command or a command segment and that the invention is not limited to commands or command segments that begin with a “.”.

[0062] FIG. 4F is a diagram of an example computer console with a command line interface 400. In a continuation of an example from FIG. 4E, a user can complete the Where command by typing the characters (“A>100”) into the computer console command line interface as shown at 424. If a user has no further command or parameter segments to add to the command string, the user can then press the <ENTER> key to execute the completed command.

[0063] It will be appreciated that the user can also add more commands, parameters, variables, and tokens to the command line interface to further narrow the results instead of pressing the <ENTER> key after the “Where(“A>100”)” segment is added. Because each segment of the full command is treated individually, the user is not limited to a specific number of segments for the command completion process. A user can continue to type characters into the computer console command line interface and press the <tab> key iteratively to create a desired full command.

[0064] FIG. 5 is a diagram of an example flow chart for assisted completion of hyperlink command segments. Processing begins at 502, when the system monitors the computer console command line area for character input by a user. Processing continues to 504.

[0065] At 504, the system receives characters typed into the computer console command line interface input area. Processing continues to 506.

[0066] At 506, the system receives notification that the <tab> key was pressed. Processing continues to 508.

[0067] At 508, the system determines whether a common command segment for the received typed characters followed by a <tab> key exists by searching command segment sources for matches to the typed characters. If a common command segment exists, processing continues to 510. If a common command segment does not exist, processing continues to 512.

[0068] At 510, the system displays the common command segment substring in the computer console command line interface input area. Processing continues to 514.

[0069] At 512, the system displays a list of hyperlinks of all possible command segment matches. Processing continues to 514.

[0070] At 514, the system monitors for further input into the computer console command line interface input area or from the displayed hyperlink command segments area. Here the system is monitoring for one of four input events: the pressing of a designated hot key such as a <tab> key, the cursor or similar pointing device or function clicking on a hyperlink command segment in the displayed hyperlink command segments area, the pressing of an execution key such as an <ENTER> key, or the entering of a character. If a character is detected, processing returns to 502. If a designated hot key such as a <tab> key is detected, processing returns to 508. If an execution key such as an <ENTER> key is detected, processing continues to 516. If a cursor click or similar pointing device or function clicking on a hyperlink command segment in the displayed hyperlink command segments area is detected, processing continues to 518.

[0071] At 516, the command in the command line interface area is executed.

[0072] At 518, a notification that one of the hyperlinks was clicked or chosen by similar means is received. Processing continues to 520.

[0073] At 520, the hyperlinked command segment selected by a cursor click or similar means is displayed in the computer console command line input area. If there is already a displayed command segment in the computer console command line input area, the selected command segment is concatenated with the existing command segment. Processing returns to 514 to continue monitoring for input.

[0074] It will be appreciated that the modules, processes, systems, and sections described above can be implemented in hardware, hardware programmed by software, software instructions stored on a nontransitory computer readable medium or a combination of the above. A system as described above, for example, can include a processor configured to execute a sequence of programmed instructions stored on a nontransitory computer readable medium. For example, the processor can include, but not be limited to, a personal computer or workstation or other such computing system that includes a processor, microprocessor, microcontroller device, or is comprised of control logic including integrated circuits such as, for example, an Application Specific Integrated Circuit (ASIC), a field programmable gate array (FPGA), graphics processing unit (GPU), or the like. The instructions can be compiled from source code instructions provided in accordance with a programming language such as Java, C, C++, C#.net, assembly or the like. The instructions can also comprise code and data objects provided in accordance with, for example, the Visual Basic™ language, a specialized database query language, or another structured or object-oriented programming language. The sequence of programmed instructions, or programmable logic device configuration

software, and data associated therewith can be stored in a nontransitory computer-readable medium such as a computer memory or storage device which may be any suitable memory apparatus, such as, but not limited to ROM, PROM, EEPROM, RAM, flash memory, disk drive and the like.

**[0075]** Furthermore, the modules, processes systems, and sections can be implemented as a single processor or as a distributed processor. Further, it should be appreciated that the steps mentioned above may be performed on a single or distributed processor (single and/or multi-core, or cloud computing system). Also, the processes, system components, modules, and sub-modules described in the various figures of and for embodiments above may be distributed across multiple computers or systems or may be co-located in a single processor or system. Example structural embodiment alternatives suitable for implementing the modules, sections, systems, means, or processes described herein are provided below.

**[0076]** The modules, processors or systems described above can be implemented as a programmed general purpose computer, an electronic device programmed with microcode, a hard-wired analog logic circuit, software stored on a computer-readable medium or signal, an optical computing device, a networked system of electronic and/or optical devices, a special purpose computing device, an integrated circuit device, a semiconductor chip, and/or a software module or object stored on a computer-readable medium or signal, for example.

**[0077]** Embodiments of the method and system (or their sub-components or modules), may be implemented on a general-purpose computer, a special-purpose computer, a programmed microprocessor or microcontroller and peripheral integrated circuit element, an ASIC or other integrated circuit, a digital signal processor, a hardwired electronic or logic circuit such as a discrete element circuit, a programmed logic circuit such as a PLD, PLA, FPGA, PAL, or the like. In general, any processor capable of implementing the functions or steps described herein can be used to implement embodiments of the method, system, or a computer program product (software program stored on a nontransitory computer readable medium).

**[0078]** Furthermore, embodiments of the disclosed method, system, and computer program product (or software instructions stored on a nontransitory computer readable medium) may be readily implemented, fully or partially, in software using, for example, object or object-oriented software development environments that provide portable source code that can be used on a variety of computer platforms. Alternatively, embodiments of the disclosed method, system, and computer program product can be implemented partially or fully in hardware using, for example, standard logic circuits or a VLSI design. Other hardware or software can be used to implement embodiments depending on the speed and/or efficiency



requirements of the systems, the particular function, and/or particular software or hardware system, microprocessor, or microcomputer being utilized. Embodiments of the method, system, and computer program product can be implemented in hardware and/or software using any known or later developed systems or structures, devices and/or software by those of ordinary skill in the applicable art from the function description provided herein and with a general basic knowledge of the software engineering and computer networking arts.

[0079] Moreover, embodiments of the disclosed method, system, and computer readable media (or computer program product) can be implemented in software executed on a programmed general purpose computer, a special purpose computer, a microprocessor, or the like.

[0080] It is, therefore, apparent that there is provided, in accordance with the various embodiments disclosed herein, methods, systems and computer readable media for computer assisted completion of hyperlink command segments.

[0081] Application No. \_\_\_\_\_, entitled "DATA PARTITIONING AND ORDERING" (Attorney Docket No. W1.1-10057) and filed in the United States Patent and Trademark Office on May 14, 2016, is hereby incorporated by reference herein in its entirety as if fully set forth herein.

[0082] Application No. \_\_\_\_\_, entitled "COMPUTER DATA SYSTEM DATA SOURCE REFRESHING USING AN UPDATE PROPAGATION GRAPH" (Attorney Docket No. W1.4-10058) and filed in the United States Patent and Trademark Office on May 14, 2016, is hereby incorporated by reference herein in its entirety as if fully set forth herein.

[0083] Application No. \_\_\_\_\_, entitled "COMPUTER DATA SYSTEM POSITION-INDEX MAPPING" (Attorney Docket No. W1.5-10083) and filed in the United States Patent and Trademark Office on May 14, 2016, is hereby incorporated by reference herein in its entirety as if fully set forth herein.

[0084] Application No. \_\_\_\_\_, entitled "SYSTEM PERFORMANCE LOGGING OF COMPLEX REMOTE QUERY PROCESSOR QUERY OPERATIONS" (Attorney Docket No. W1.6-10074) and filed in the United States Patent and Trademark Office on May 14, 2016, is hereby incorporated by reference herein in its entirety as if fully set forth herein.

[0085] Application No. \_\_\_\_\_, entitled "DISTRIBUTED AND OPTIMIZED GARBAGE COLLECTION OF REMOTE AND EXPORTED TABLE HANDLE LINKS TO UPDATE PROPAGATION GRAPH NODES" (Attorney Docket No. W1.8-10085) and filed in the United States Patent and Trademark Office on May 14, 2016, is hereby incorporated by reference herein in its entirety as if fully set forth herein.

[0086] Application No. \_\_\_\_\_, entitled "COMPUTER DATA SYSTEM CURRENT ROW POSITION QUERY LANGUAGE CONSTRUCT AND ARRAY PROCESSING QUERY LANGUAGE CONSTRUCTS" (Attorney Docket No. W2.1-10060) and filed in the United States Patent and Trademark Office on May 14, 2016, is hereby incorporated by reference herein in its entirety as if fully set forth herein.

[0087] Application No. \_\_\_\_\_, entitled "PARSING AND COMPILING DATA SYSTEM QUERIES" (Attorney Docket No. W2.2-10062) and filed in the United States Patent and Trademark Office on May 14, 2016, is hereby incorporated by reference herein in its entirety as if fully set forth herein.

[0088] Application No. \_\_\_\_\_, entitled "DYNAMIC FILTER PROCESSING" (Attorney Docket No. W2.4-10075) and filed in the United States Patent and Trademark Office on May 14, 2016, is hereby incorporated by reference herein in its entirety as if fully set forth herein.

[0089] Application No. \_\_\_\_\_, entitled "DYNAMIC JOIN PROCESSING USING REAL-TIME MERGED NOTIFICATION LISTENER" (Attorney Docket No. W2.6-10076) and filed in the United States Patent and Trademark Office on May 14, 2016, is hereby incorporated by reference herein in its entirety as if fully set forth herein.

[0090] Application No. \_\_\_\_\_, entitled "DYNAMIC TABLE INDEX MAPPING" (Attorney Docket No. W2.7-10077) and filed in the United States Patent and Trademark Office on May 14, 2016, is hereby incorporated by reference herein in its entirety as if fully set forth herein.

[0091] Application No. \_\_\_\_\_, entitled "QUERY TASK PROCESSING BASED ON MEMORY ALLOCATION AND PERFORMANCE CRITERIA" (Attorney Docket No. W2.8-10094) and filed in the United States Patent and Trademark Office on May 14, 2016, is hereby incorporated by reference herein in its entirety as if fully set forth herein.

[0092] Application No. \_\_\_\_\_, entitled "A MEMORY-EFFICIENT COMPUTER SYSTEM FOR DYNAMIC UPDATING OF JOIN PROCESSING" (Attorney Docket No. W2.9-10107) and filed in the United States Patent and Trademark Office on May 14, 2016, is hereby incorporated by reference herein in its entirety as if fully set forth herein.

[0093] Application No. \_\_\_\_\_, entitled "QUERY DISPATCH AND EXECUTION ARCHITECTURE" (Attorney Docket No. W3.1-10061) and filed in the United States Patent and Trademark Office on May 14, 2016, is hereby incorporated by reference herein in its entirety as if fully set forth herein.

[0094] Application No. \_\_\_\_\_, entitled "COMPUTER DATA DISTRIBUTION ARCHITECTURE" (Attorney Docket No. W3.2-10087) and filed in the United States Patent and Trademark Office on May 14, 2016, is hereby incorporated by reference herein in its entirety as if fully set forth herein.

[0095] Application No. \_\_\_\_\_, entitled "DYNAMIC UPDATING OF QUERY RESULT DISPLAYS" (Attorney Docket No. W3.3-10059) and filed in the United States Patent and Trademark Office on May 14, 2016, is hereby incorporated by reference herein in its entirety as if fully set forth herein.

[0096] Application No. \_\_\_\_\_, entitled "DYNAMIC CODE LOADING" (Attorney Docket No. W3.4-10065) and filed in the United States Patent and Trademark Office on May 14, 2016, is hereby incorporated by reference herein in its entirety as if fully set forth herein.

[0097] Application No. \_\_\_\_\_, entitled "IMPORTATION, PRESENTATION, AND PERSISTENT STORAGE OF DATA" (Attorney Docket No. W3.5-10088) and filed in the United States Patent and Trademark Office on May 14, 2016, is hereby incorporated by reference herein in its entirety as if fully set forth herein.

[0098] Application No. \_\_\_\_\_, entitled "COMPUTER DATA DISTRIBUTION ARCHITECTURE" (Attorney Docket No. W3.7-10079) and filed in the United States Patent and Trademark Office on May 14, 2016, is hereby incorporated by reference herein in its entirety as if fully set forth herein.

[0099] Application No. \_\_\_\_\_, entitled "PERSISTENT QUERY DISPATCH AND EXECUTION ARCHITECTURE" (Attorney Docket No. W4.2-10089) and filed in the United States Patent and Trademark Office on May 14, 2016, is hereby incorporated by reference herein in its entirety as if fully set forth herein.

[0100] Application No. \_\_\_\_\_, entitled "SINGLE INPUT GRAPHICAL USER INTERFACE CONTROL ELEMENT AND METHOD" (Attorney Docket No. W4.3-10063) and filed in the United States Patent and Trademark Office on May 14, 2016, is hereby incorporated by reference herein in its entirety as if fully set forth herein.

[0101] Application No. \_\_\_\_\_, entitled "GRAPHICAL USER INTERFACE DISPLAY EFFECTS FOR A COMPUTER DISPLAY SCREEN" (Attorney Docket No. W4.4-10090) and filed in the United States Patent and Trademark Office on May 14, 2016, is hereby incorporated by reference herein in its entirety as if fully set forth herein.

[0102] Application No. \_\_\_\_\_, entitled "COMPUTER ASSISTED COMPLETION OF HYPERLINK COMMAND SEGMENTS" (Attorney Docket No. W4.5-10091) and filed in

the United States Patent and Trademark Office on May 14, 2016, is hereby incorporated by reference herein in its entirety as if fully set forth herein.

[0103] Application No. \_\_\_\_\_, entitled "HISTORICAL DATA REPLAY UTILIZING A COMPUTER SYSTEM" (Attorney Docket No. W5.1-10080) and filed in the United States Patent and Trademark Office on May 14, 2016, is hereby incorporated by reference herein in its entirety as if fully set forth herein.

[0104] Application No. \_\_\_\_\_, entitled "DATA STORE ACCESS PERMISSION SYSTEM WITH INTERLEAVED APPLICATION OF DEFERRED ACCESS CONTROL FILTERS" (Attorney Docket No. W6.1-10081) and filed in the United States Patent and Trademark Office on May 14, 2016, is hereby incorporated by reference herein in its entirety as if fully set forth herein.

[0105] Application No. \_\_\_\_\_, entitled "REMOTE DATA OBJECT PUBLISHING/SUBSCRIBING SYSTEM HAVING A MULTICAST KEY-VALUE PROTOCOL" (Attorney Docket No. W7.2-10064) and filed in the United States Patent and Trademark Office on May 14, 2016, is hereby incorporated by reference herein in its entirety as if fully set forth herein.

[0106] While the disclosed subject matter has been described in conjunction with a number of embodiments, it is evident that many alternatives, modifications and variations would be, or are, apparent to those of ordinary skill in the applicable arts. Accordingly, Applicants intend to embrace all such alternatives, modifications, equivalents and variations that are within the spirit and scope of the disclosed subject matter.

CLAIMS

What is claimed is:

1. A system for computer processor assisted completion of hyperlink command segments, the system comprising:
  - one or more hardware processors;
  - a computer console coupled to the one or more hardware processors;
  - a computer readable data storage device coupled to the one or more hardware processors, the computer readable data storage device having stored thereon software instructions that, when executed by the one or more hardware processors, cause the one or more hardware processors to perform operations including:
    - (a) using the computer processor for monitoring for input in the computer console command line interface;
    - (b) receiving by the computer processor one or more characters input into the computer console command line interface;
    - (c) receiving by the computer processor a first designated hot key character input into the computer console command line interface;
    - (d) upon receiving the first designated hot key character, using the computer processor for searching potential command line completion sources in a computer memory for segment matches with the received characters input into the computer console command line interface;
    - (e) if only a common segment match is found, making the common segment match a selection;
    - (f) if only a common segment match is found, displaying the common segment match in the computer console command line interface and proceeding to step (k);
    - (g) if more than one common segment matches are found, displaying as one or more hyperlinks in proximity to the computer console command line interface any segment matches found in the potential command line completion sources;
    - (h) receiving by the computer processor a selection of one of the one or more hyperlinks in proximity to the computer console command line interface or one or more characters;
    - (i) if the selection of one of the one or more hyperlinks in proximity to the

- computer console command line interface is received, displaying the selection of one of the one or more hyperlinks in proximity to the computer console command line interface in the computer console command line interface;
- (j) if one or more characters are received, displaying the one or more characters in the computer console command line interface and proceeding to step (l);
  - (k) using the computer processor for monitoring for character input into the computer console command line interface;
  - (l) if a character is received that is not a second designated hot key character repeat steps (a) through (j);
  - (m) if the second designated hot key character is received, execute the command segments using the computer processor.
2. The system of claim 1, wherein potential command line completion sources include at least one source from a command history, a command syntax file, a database name space source, and a table name source.
3. The system of claim 1, wherein the selection includes a cursor click operation.
4. The system of claim 1, wherein the designated hot key character includes a <tab> key character.
5. The system of claim 1, wherein displaying as one or more hyperlinks in proximity to the computer console command line interface any segment matches found in the potential command line completion sources includes displaying an indicator if one or more additional hyperlinks are available off-screen.
6. A method for computer processor assisted completion of hyperlink command segments comprising:
- (a) using a computer processor for monitoring for input in a computer console command line interface;
  - (b) receiving by the computer processor one or more characters input into the computer console command line interface;
  - (c) receiving by the computer processor a first designated hot key character input into the computer console command line interface;

- (d) upon receiving the first designated hot key character, using the computer processor for searching potential command line completion sources in a computer memory for segment matches with the received characters input into the computer console command line interface;
  - (e) if only a common segment match is found, making the common segment match a selection;
  - (f) if only a common segment match is found, displaying the common segment match in the computer console command line interface and proceeding to step (k);
  - (g) if more than one common segment matches are found, displaying as one or more hyperlinks in proximity to the computer console command line interface any segment matches found in the potential command line completion sources;
  - (h) receiving by the computer processor a selection of one of the one or more hyperlinks in proximity to the computer console command line interface or one or more characters;
  - (i) if the selection of one of the one or more hyperlinks in proximity to the computer console command line interface is received, displaying the selection of one of the one or more hyperlinks in proximity to the computer console command line interface in the computer console command line interface;
  - (j) if one or more characters are received, displaying the one or more characters in the computer console command line interface and proceeding to step (l);
  - (k) using the computer processor for monitoring for character input into the computer console command line interface;
  - (l) if a character is received that is not a second designated hot key character repeat steps (a) through (j);
  - (m) if the second designated hot key character is received, execute the command segments using the computer processor.
7. The method of claim 6, wherein potential command line completion sources include at least one source from a command history, a command syntax file, a database name space source, and a table name source.
8. The method of claim 6, wherein the selection includes a cursor click operation.

9. The method of claim 6, wherein the designated hot key character includes a <tab> key character.
10. The method of claim 6, wherein displaying as one or more hyperlinks in proximity to the computer console command line interface any segment matches found in the potential command line completion sources includes displaying an indicator if one or more additional hyperlinks are available off-screen.
11. A nontransitory computer readable medium having stored thereon software instructions that, when executed by one or more computer processors, cause the one or more processors to perform operations including:
  - (a) using the one or more computer processors for monitoring for input in a computer console command line interface;
  - (b) receiving by the one or more computer processors one or more characters input into the computer console command line interface;
  - (c) receiving by the one or more computer processors a first designated hot key character input into the computer console command line interface;
  - (d) upon receiving the first designated hot key character, using the one or more computer processors for searching potential command line completion sources in a computer memory for segment matches with the received characters input into the computer console command line interface;
  - (e) if only a common segment match is found, making the common segment match a selection;
  - (f) if only a common segment match is found, displaying the common segment match in the computer console command line interface and proceeding to step (k);
  - (g) if more than one common segment matches are found, displaying as one or more hyperlinks in proximity to the computer console command line interface any segment matches found in the potential command line completion sources;
  - (h) receiving by the computer processor a selection of one of the one or more hyperlinks in proximity to the computer console command line interface or one or more characters;
  - (i) if the selection of one of the one or more hyperlinks in proximity to the computer console command line interface is received, displaying the selection



- of one of the one or more hyperlinks in proximity to the computer console command line interface in the computer console command line interface;
- (j) if one or more characters are received, displaying the one or more characters in the computer console command line interface and proceeding to step (l);
  - (k) using the computer processor for monitoring for character input into the computer console command line interface;
  - (l) if a character is received that is not a second designated hot key character repeat steps (a) through (j);
  - (m) if the second designated hot key character is received, execute the command segments using the computer processor.
12. The nontransitory computer readable medium of claim 11, wherein potential command line completion sources include at least one source from a command history, a command syntax file, a database name space source, and a table name source.
13. The nontransitory computer readable medium of claim 11, wherein the selection includes a cursor click operation.
14. The nontransitory computer readable medium of claim 11, wherein the designated hot key character includes a <tab> key character.
15. The nontransitory computer readable medium of claim 11, wherein displaying as one or more hyperlinks in proximity to the computer console command line interface any segment matches found in the potential command line completion sources includes displaying an indicator if one or more additional hyperlinks are available off-screen.

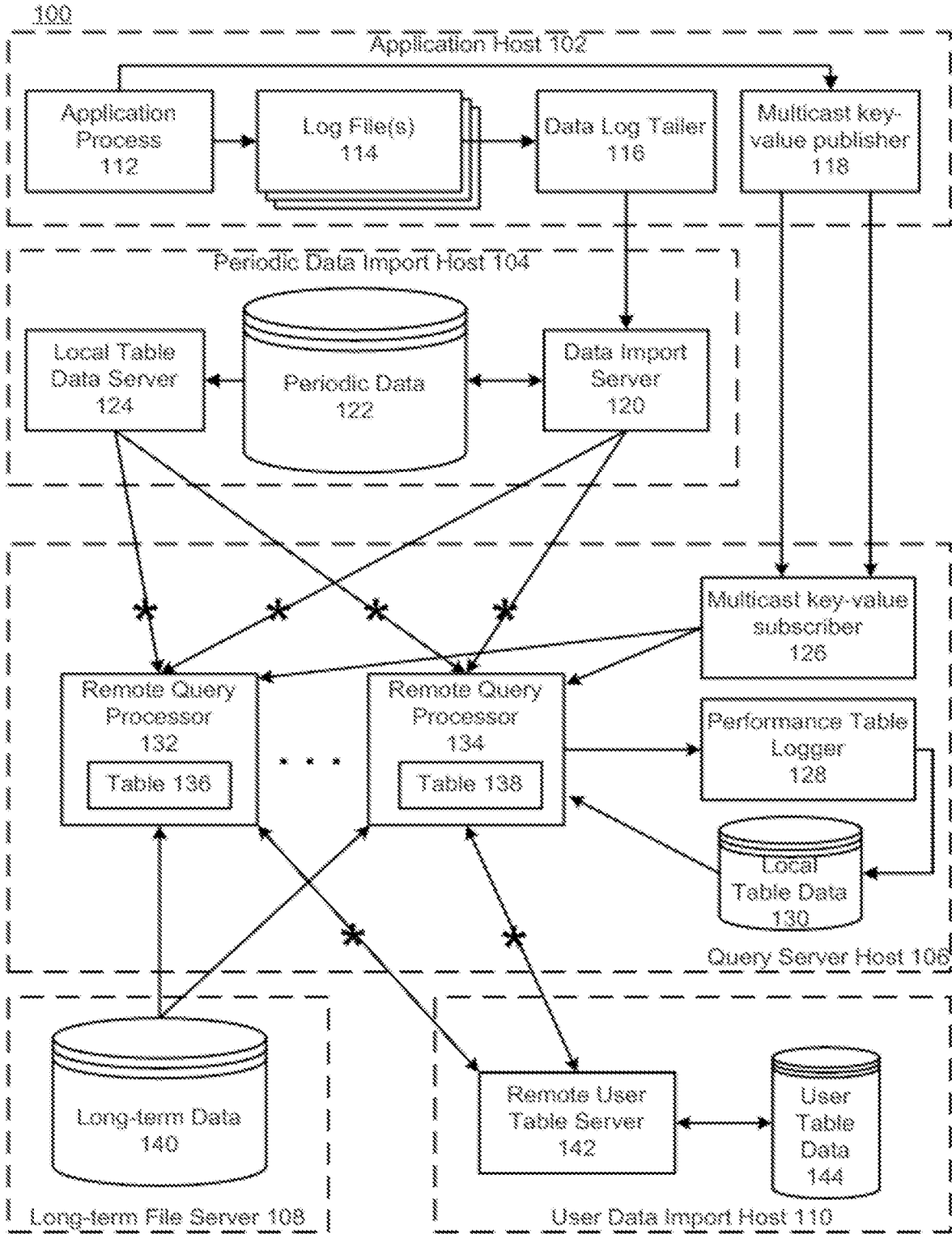

FIG. 1

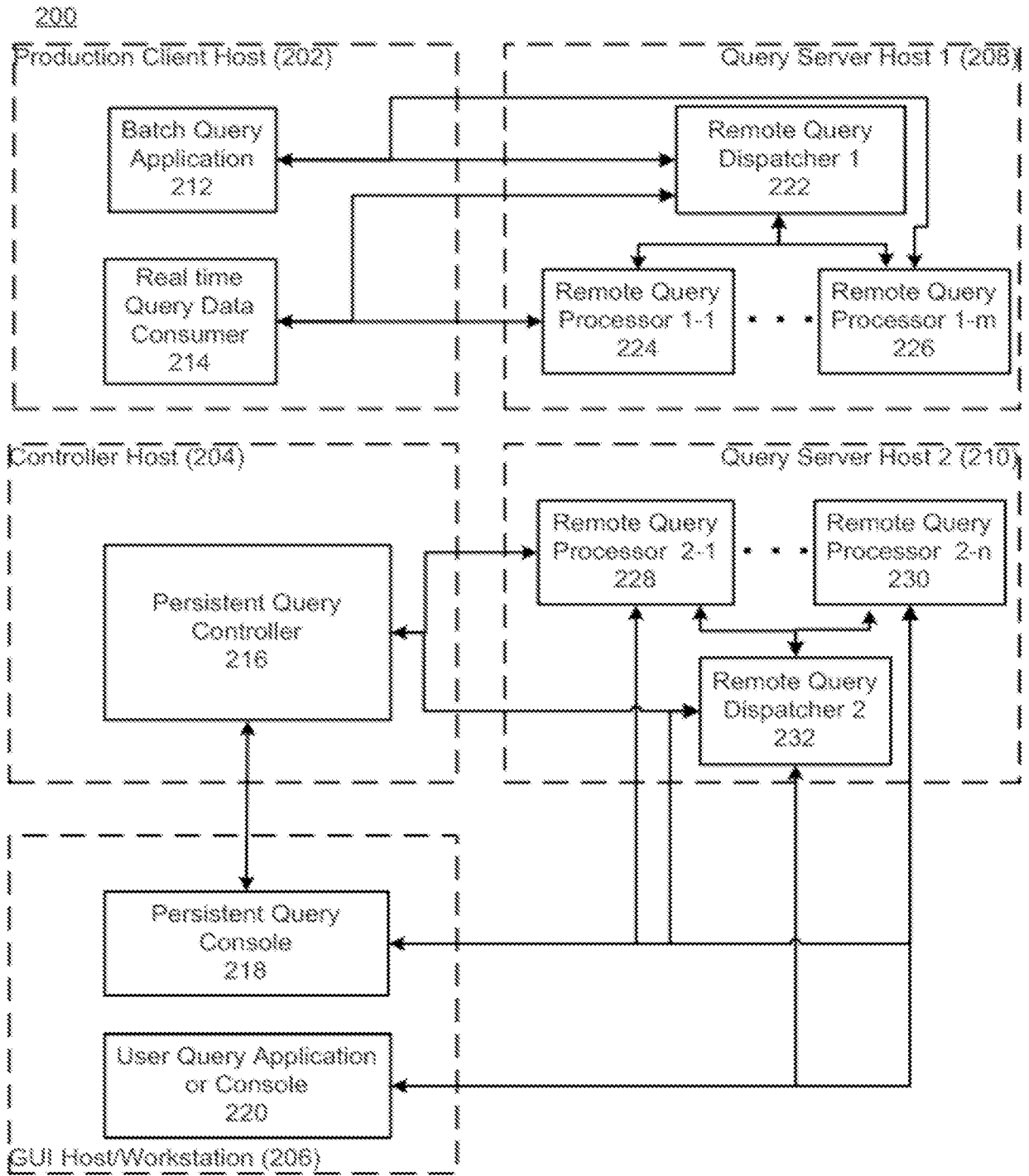

FIG. 2

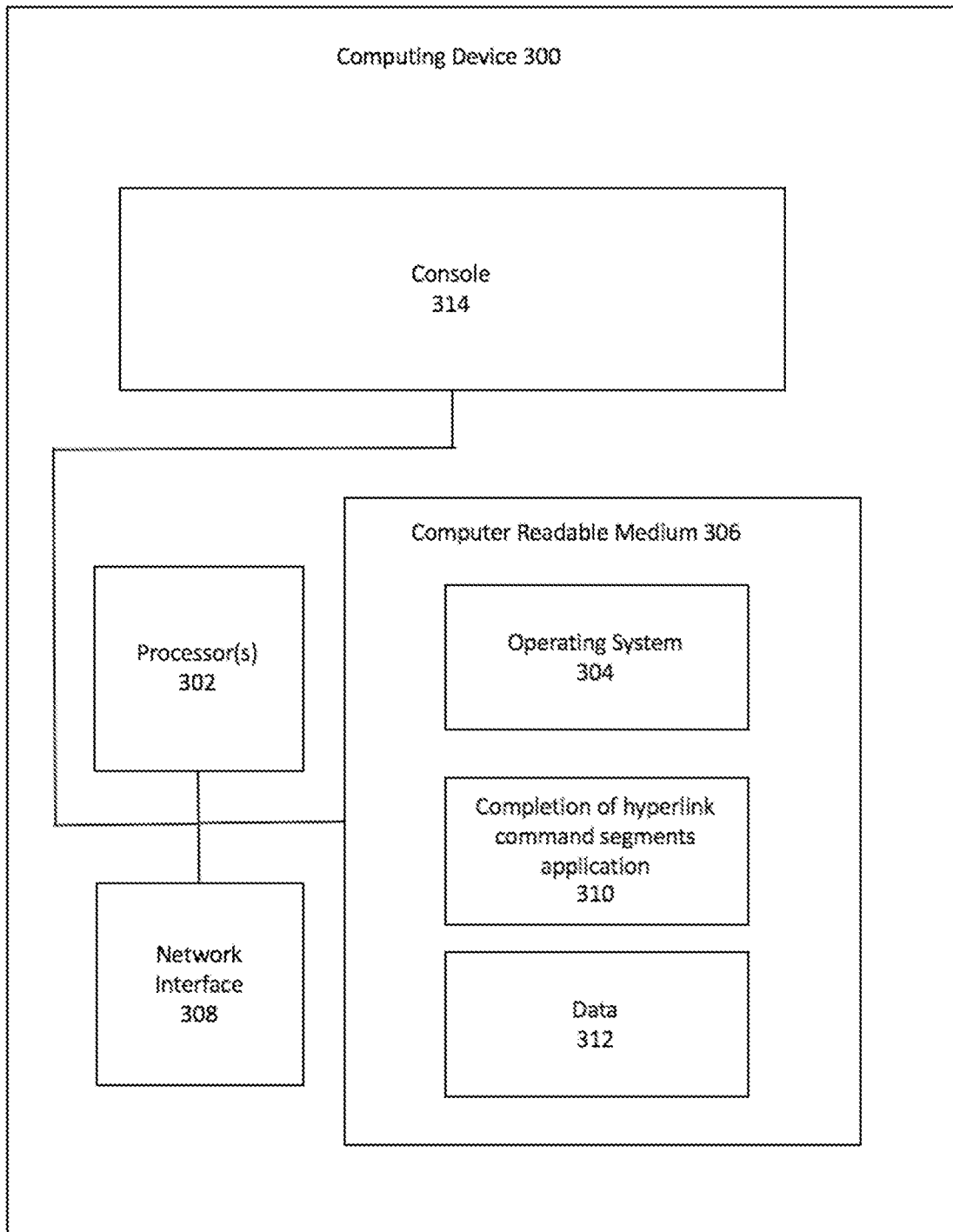

FIG. 3

400 Computer Console with Command Line Interface

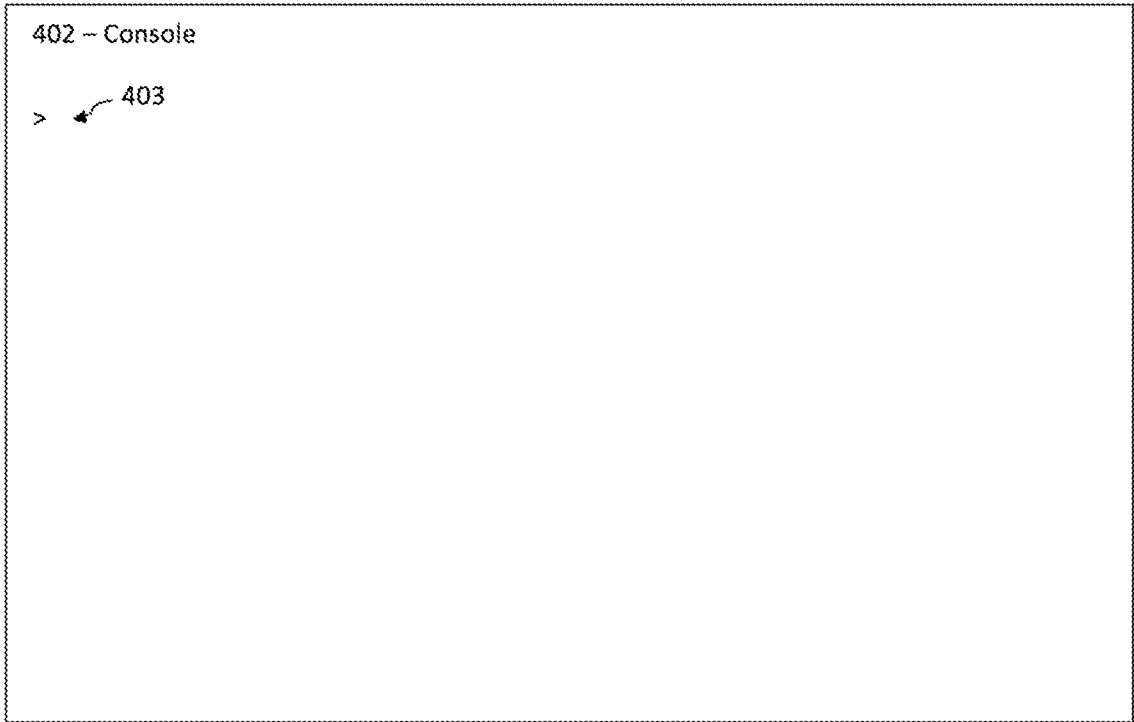

FIG. 4

400 Computer Console with Command Line Interface

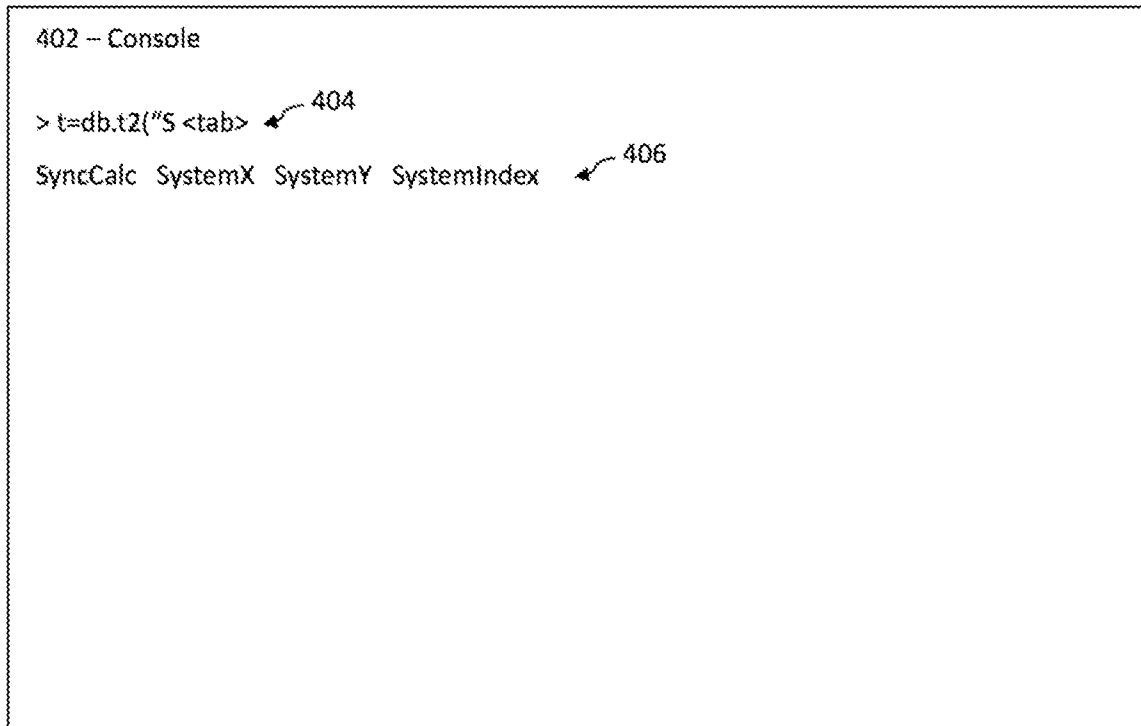

FIG. 4A

400 Computer Console with Command Line Interface

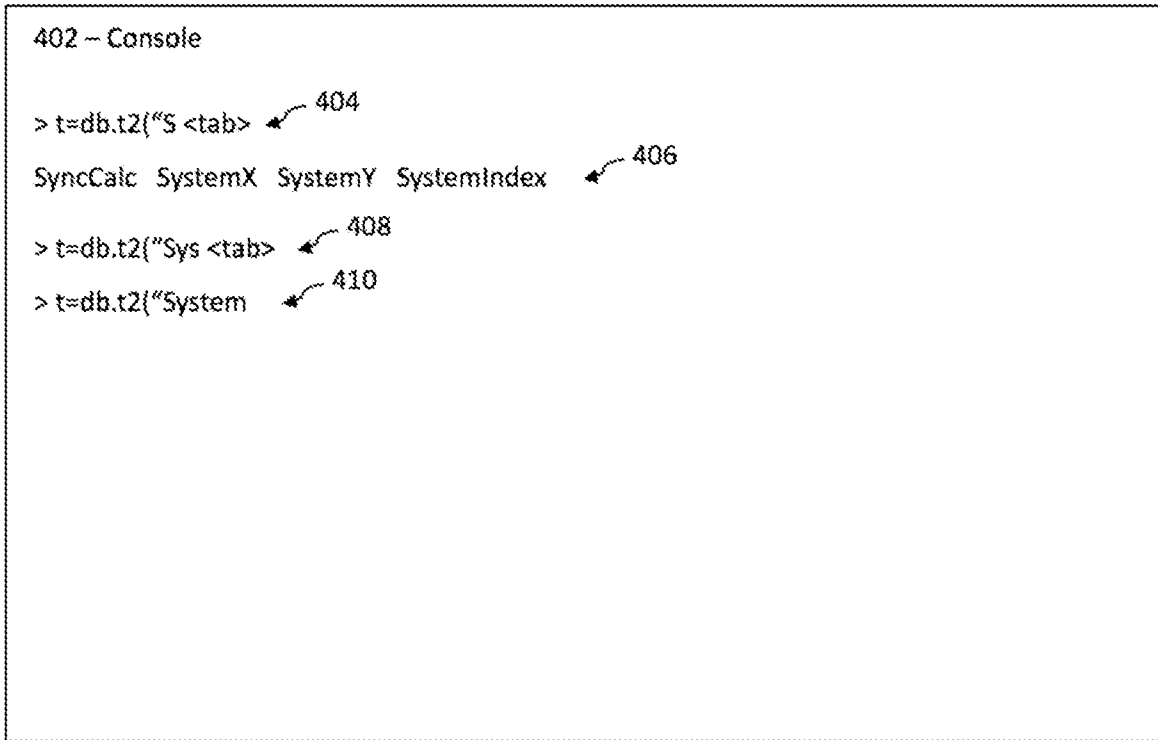

FIG. 4B

400 Computer Console with Command Line Interface

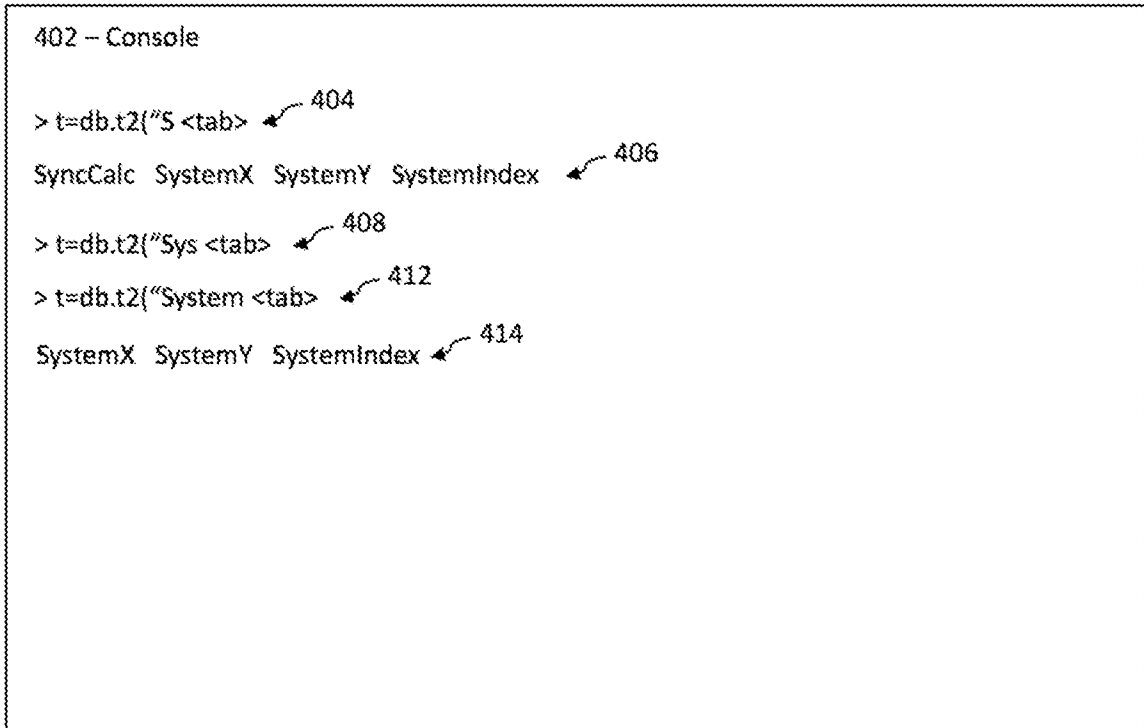

FIG. 4C



400 Computer Console with Command Line Interface

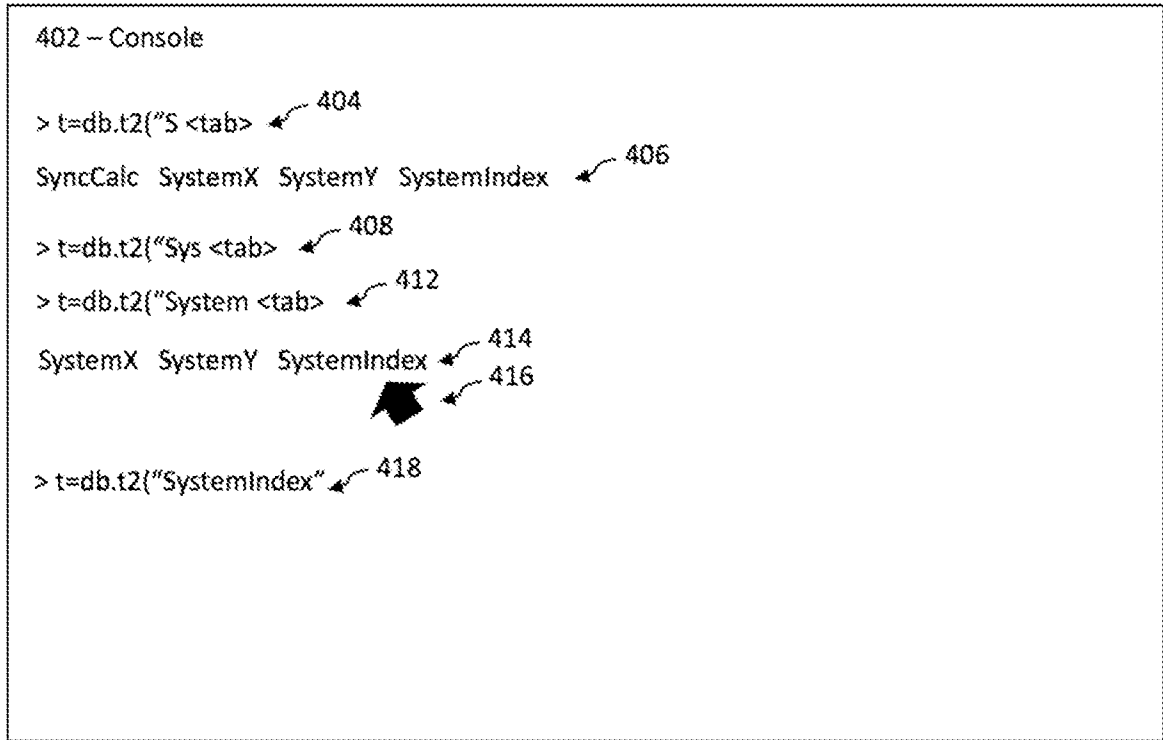

FIG. 4D

400 Computer Console with Command Line Interface

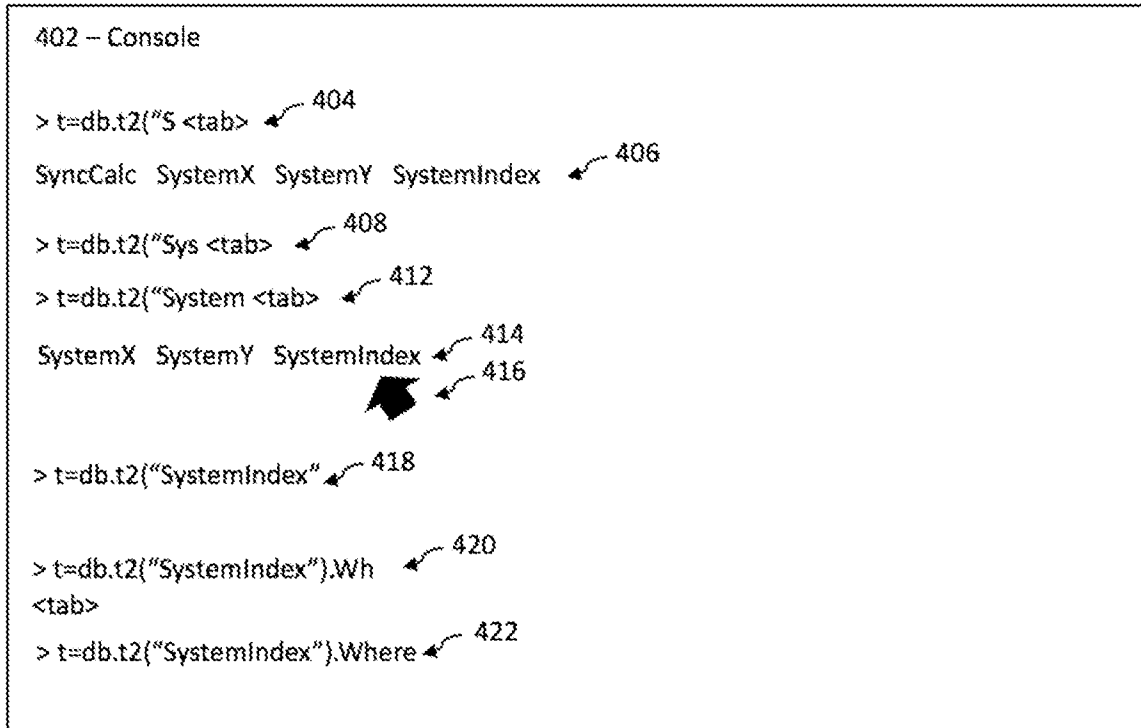

FIG. 4E

400 Computer Console with Command Line Interface

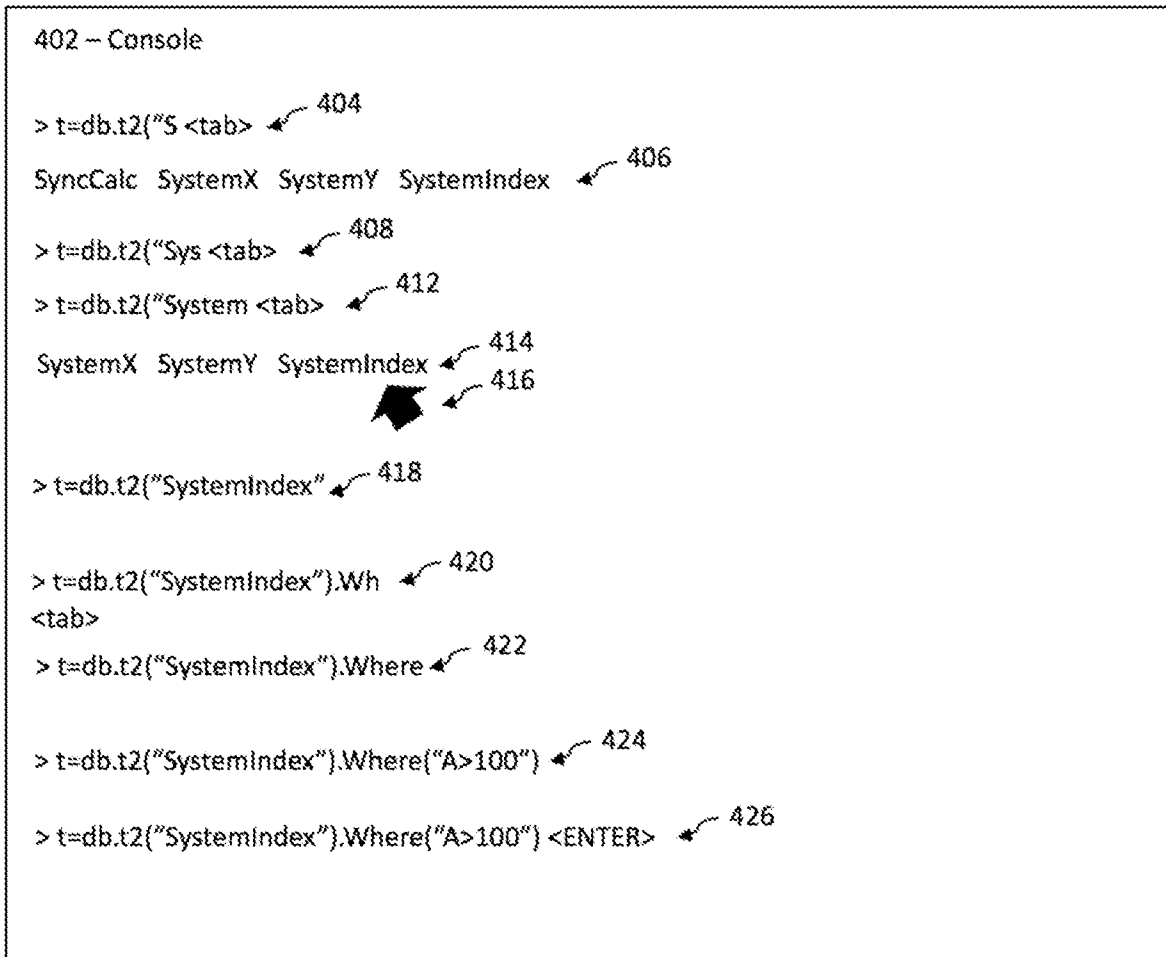

FIG. 4F

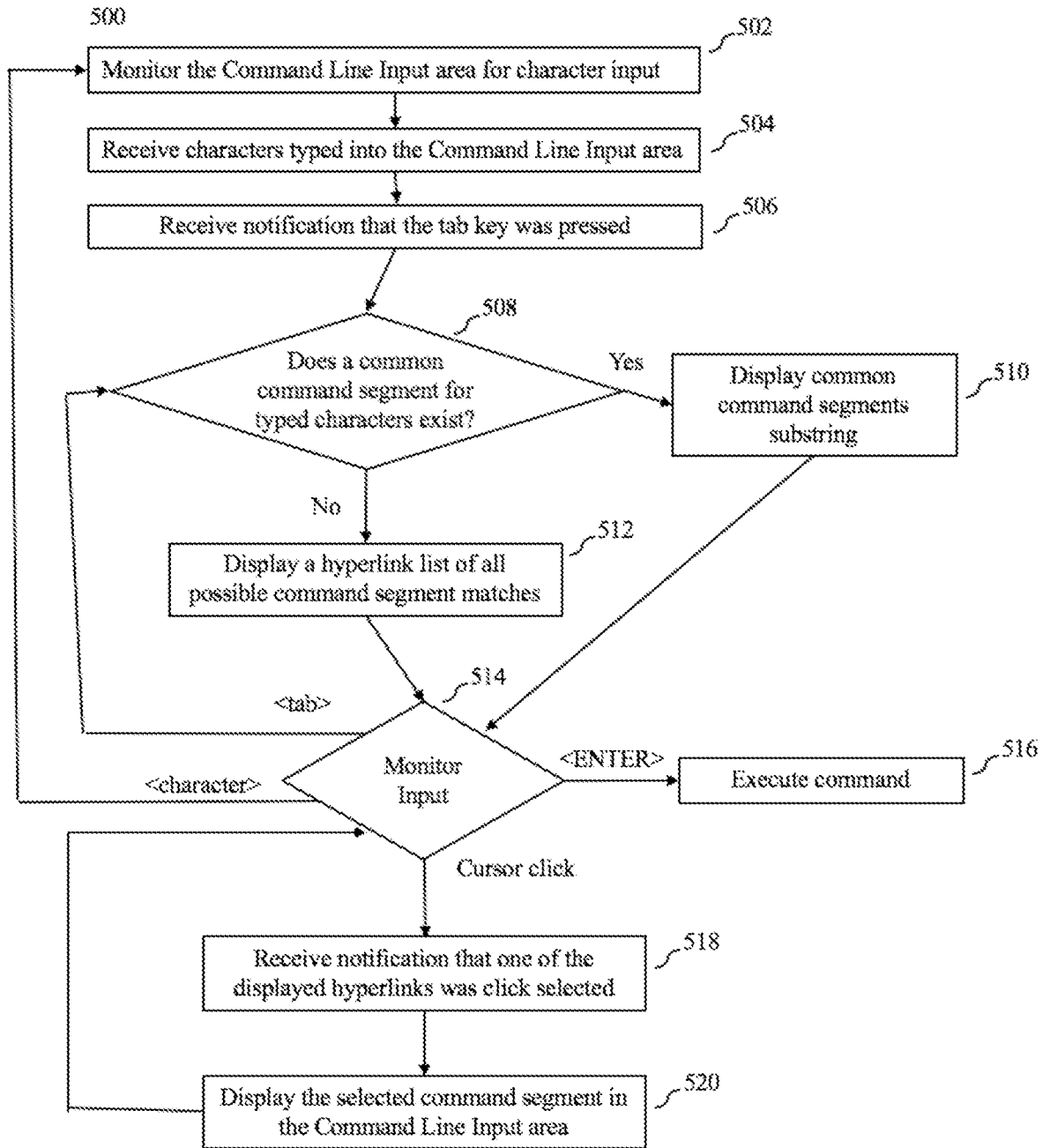

FIG. 5

## INTERNATIONAL SEARCH REPORT

International application No.

PCT/US 2016/032604

A. CLASSIFICATION OF SUBJECT MATTER		
<i>G06F 17/22 (2006.01)</i> <i>G06F 17/30 (2006.01)</i>		
According to International Patent Classification (IPC) or to both national classification and IPC		
B. FIELDS SEARCHED		
Minimum documentation searched (classification system followed by classification symbols)		
G06F 17/00 - 17/30		
Documentation searched other than minimum documentation to the extent that such documents are included in the fields searched		
Electronic data base consulted during the international search (name of data base and, where practicable, search terms used)		
PatSearch (RUPTO internal), USPTO, PAJ, Esp@cenet, DWPI, EAPATIS, PATENTSCOPE, Information Retrieval System of FIPS		
C. DOCUMENTS CONSIDERED TO BE RELEVANT		
Category*	Citation of document, with indication, where appropriate, of the relevant passages	Relevant to claim No.
X	US 2014/0229874 A1 (JASON MATTHEW STRAUSS) 14.08.2014 paragraphs [0182] - [0199], claims.	1-15
A	EP 1198769 A1 (SILVERBROOK RESEARCH PTY. LIMITED) 24.04.2002	1-15
A	EP 1406463 A2 (AT&T WIRELESS SERVICES, INC) 07.04.2004	1-15
A	US 20100205017 A1 (UNIFIED DISPATCH, LLC) 12.08.2010	1-15
<input type="checkbox"/> Further documents are listed in the continuation of Box C. <input type="checkbox"/> See patent family annex.		
* Special categories of cited documents:		
"A" document defining the general state of the art which is not considered to be of particular relevance "E" earlier document but published on or after the international filing date "L" document which may throw doubts on priority claim(s) or which is cited to establish the publication date of another citation or other special reason (as specified) "O" document referring to an oral disclosure, use, exhibition or other means "P" document published prior to the international filing date but later than the priority date claimed	"T" later document published after the international filing date or priority date and not in conflict with the application but cited to understand the principle or theory underlying the invention "X" document of particular relevance; the claimed invention cannot be considered novel or cannot be considered to involve an inventive step when the document is taken alone "Y" document of particular relevance; the claimed invention cannot be considered to involve an inventive step when the document is combined with one or more other such documents, such combination being obvious to a person skilled in the art "&" document member of the same patent family	
Date of the actual completion of the international search		Date of mailing of the international search report
19 August 2016 (19.08.2016)		08 September 2016 (08.09.2016)
Name and mailing address of the ISA/RU: Federal Institute of Industrial Property, Berezhkovskaya nab., 30-1, Moscow, G-59, GSP-3, Russia, 125993 Facsimile No: (8-495) 531-63-18, (8-499) 243-33-37		Authorized officer  K. Afanasiev  Telephone No. 8 499 240 25 91