



(43) International Publication Date
27 September 2012 (27.09.2012)

- (51) International Patent Classification:
E04B 1/41 (2006.01)
- (21) International Application Number:
PCT/US2012/029690
- (22) International Filing Date:
19 March 2012 (19.03.2012)
- (25) Filing Language: English
- (26) Publication Language: English
- (30) Priority Data:
61/454,311 18 March 2011 (18.03.2011) US
- (72) Inventor; and
(71) Applicant : **ESPINOSA, Thomas, M.** [US/US]; 3113-219th Avenue, Se, Snohomish, WA 98290 (US).
- (74) Agent: **DE LEON, Josefino, P.**; Shlesinger, Arkwright & Garvey LLP, 5845 Richmond Highway, Suite 415, Alexandria, VA 22303 (US).
- (81) Designated States (*unless otherwise indicated, for every kind of national protection available*): AE, AG, AL, AM,

AO, AT, AU, AZ, BA, BB, BG, BH, BR, BW, BY, BZ, CA, CH, CL, CN, CO, CR, CU, CZ, DE, DK, DM, DO, DZ, EC, EE, EG, ES, FI, GB, GD, GE, GH, GM, GT, HN, HR, HU, ID, IL, IN, IS, JP, KE, KG, KM, KN, KP, KR, KZ, LA, LC, LK, LR, LS, LT, LU, LY, MA, MD, ME, MG, MK, MN, MW, MX, MY, MZ, NA, NG, NI, NO, NZ, OM, PE, PG, PH, PL, PT, QA, RO, RS, RU, RW, SC, SD, SE, SG, SK, SL, SM, ST, SV, SY, TH, TJ, TM, TN, TR, TT, TZ, UA, UG, US, UZ, VC, VN, ZA, ZM, ZW.

- (84) Designated States (*unless otherwise indicated, for every kind of regional protection available*): ARIPO (BW, GH, GM, KE, LR, LS, MW, MZ, NA, RW, SD, SL, SZ, TZ, UG, ZM, ZW), Eurasian (AM, AZ, BY, KG, KZ, MD, RU, TJ, TM), European (AL, AT, BE, BG, CH, CY, CZ, DE, DK, EE, ES, FI, FR, GB, GR, HR, HU, IE, IS, IT, LT, LU, LV, MC, MK, MT, NL, NO, PL, PT, RO, RS, SE, SI, SK, SM, TR), OAPI (BF, BJ, CF, CG, CI, CM, GA, GN, GQ, GW, ML, MR, NE, SN, TD, TG).

Published:

— with international search report (Art. 21(3))

(54) Title: CONCRETE ANCHOR COUPLING ASSEMBLY AND ANCHOR ROD HOLDER

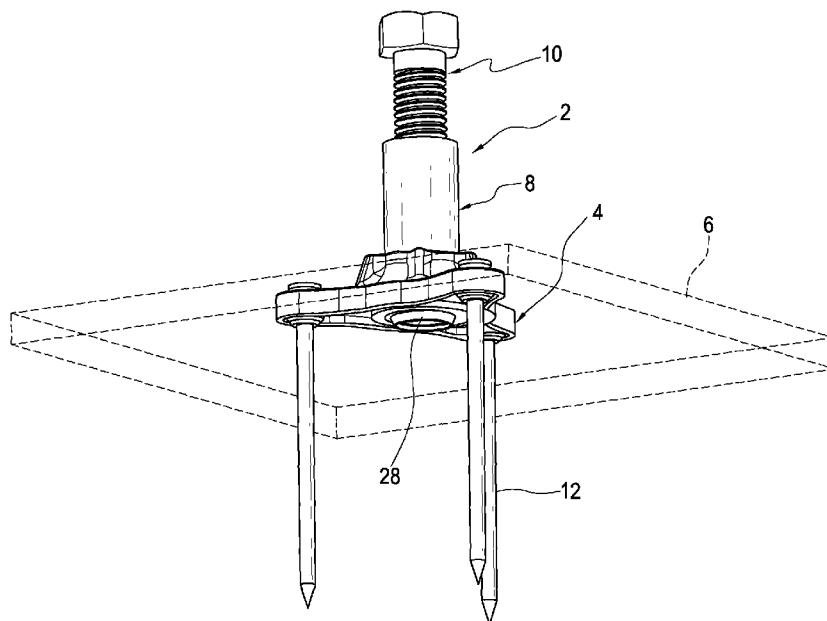

FIG. 1

(57) Abstract: Concrete coupling assembly includes a base holder for being attached to a concrete forming surface, the base holder including a central opening; a coupler having one end disposed within the central opening, the coupler having an axis for being positioned substantially transverse to the forming surface, the coupler having first and second threaded bores through the one end for attachment of a threaded rod; and a separate anchor body threadedly attached to another end of the coupler.

Concrete Anchor Coupling Assembly and Anchor Rod Holder**RELATED APPLICATION**

5 This is a nonprovisional application claiming the priority benefit of provisional application serial No. 61/454,311, filed on March 18, 2011, hereby incorporated by reference.

FIELD OF THE INVENTION

10 The present invention relates generally to concrete anchors and in particular to an anchor coupling assembly and anchor rod holder embedded in concrete.

SUMMARY OF THE INVENTION

15 The present invention provides a concrete coupling assembly comprising a base holder for being attached to a concrete forming surface, the base holder including a central opening; a coupler having one end disposed within the central opening, the coupler having an axis for being positioned substantially transverse to the forming surface, the coupler having first and second threaded bores through the one end for attachment of a threaded rod; and a separate anchor body threadedly attached to another end of the coupler.

20

Means are provided to prevent entry of the concrete slurry into the threaded bores during concrete pour. The means may include providing the one end of the coupler with a beveled end

so as to indent the formboard to form a seal; or a cap to seal the bores from the concrete slurry; or a deformable, crushable or pliable skirt around the bottom of the central opening so as to form a seal on the formboard when the base holder is attached
5 to the formboard. The arm portions have foot or ridge portions underneath that elevate the arm portions above the formboard. The height of the skirt is taller than the height of the ridge portions so that when the ridge portions are pressed down to the formboard with securing hardware the skirt is deformed to form a
10 seal with the formboard.

The base holder has a central portion including the central opening and a base portion, which may be circular or comprises a plurality of arm portions extending outwardly and radially from a bottom portion of the central portion. The central portion
15 has a tubular wall that rises above the base portion to support and stabilize the coupler. Vertical rib portions may be provided that extend outwardly radially from the tubular wall. The central opening includes a cylindrical surface on which a thread is disposed adapted to engage a threaded end portion of
20 the anchor body. The thread may be continuous or segmented. A channel runs vertically on the cylindrical surface and horizontally across the top edge of the tubular wall that provides a passageway for air that may be trapped inside the
central opening to escape.

25 A stop member may be provided that extends into the central

opening at the bottom of the central opening to prevent the bottom edge of the coupler from extending beyond the bottom of the central opening. The stop member may be used where the cap or skirt is used to block the concrete slurry from the bores.

5 The bottom of the arm portions are hollowed or recessed that communicates with holes to allow air escape during concrete pour.

The coupler may be cylindrical or hexagonal.

10 The anchor body may be made of a standard bolt or a length of a threaded rod. The anchor body may also be made of a threaded rod and a body threaded to the rod. The body may be a hexagonal nut or a tapered body disposed wide to narrow toward the base holder. The tapered body includes a flange at the wider portion.

15 Another tapered body may be threaded to the rod and be disposed near the coupler and oriented from wide to narrow in a direction away from the base holder. This arrangement anchors a load that tends to pull the rod in a direction away from the base holder, while at the same time able to resist another load
20 pulling in the opposite direction.

The coupler may also be a split nut that tends to spread apart when a threaded rod is inserted in one direction and contracts to grip the rod when the inserting motion stops. The split nut may include a flange head.

25 The present invention also provides a concrete anchor

coupling assembly, comprising a base holder for being attached to a concrete forming surface, the base holder including a threaded central opening, the base holder being molded in one piece; a threaded rod with one end being attached to the
5 threaded central opening; and a coupler having one end threaded to another end of the threaded rod, the coupler having another end for being accessible with respect to a concrete surface after the concrete is poured. A nut may be provided to lock the coupler to the rod. The coupler has multiple concentric
10 threaded bores of different diameters, preferably a smaller diameter bore threadedly connected to the threaded rod and a larger diameter bore at the other end of the coupler that is accessible, such as being flush, with respect to a concrete surface for threaded connection to a tie-rod. The coupler may
15 include a radial hole at an intermediate portion of one of the bores. The base holder may be provided with downwardly extending legs. An anchor member, such as a nut or other shaped body, such as a tapered body, is provided as an anchor, threadedly secured to a bottom portion of the rod and engaging
20 the base holder.

The base holder may be used as an anchor rod holder. Leg portions may be added that elevate the arm portions above the formboard a certain distance. The leg portions extend downwardly from the end portions of the arm portions. The leg
25 portions may be solid that extend directly downwardly, or hollow

that extend outwardly and downwardly at an angle. The hollow leg portions have a U-shaped cross-section. Foot portions may be provided at the bottom of the leg portions for receiving securing hardware, such as nails, screws, etc.

5 The present invention is also directed to an anchor rod holder for being attached to a concrete forming surface, the rod holder including a threaded central opening for mating with a threaded end portion of the rod. The holder has a central portion including the central opening and a base portion, which
10 may be circular or comprises a plurality of arm portions extending outwardly and radially from a bottom portion of the central portion. A stop member may be provided that extends into the central opening at the bottom of the central opening to prevent the bottom edge of the rod from extending beyond the
15 bottom of the central opening. The stop member may extend across the central opening and may include an opening for receiving therethrough a securing hardware, such as a nail, screw, etc. The central portion has a tubular wall that rises above the base portion. Ribs may be included to the outside of the tubular
20 wall. Leg portions may be added that elevate the arm portions above the formboard a certain distance. The leg portions extend downwardly from the end portions of the arm portions. The leg portions may be solid that extend directly downwardly, or hollow that extend outwardly and downwardly at an angle. The hollow
25 leg portions have a U-shaped cross-section. Foot portions may

be provided at the bottom of the leg portions for receiving securing hardware, such as nails, screws, etc.

The present invention further provides a concrete anchor coupling assembly, comprising a base holder for being attached
5 to a concrete forming surface, the base holder including a threaded central opening, the base holder is molded in one piece; a threaded rod with one end being attached to the threaded central opening; and a coupler having one end threaded to another end of the threaded rod, the coupler having another
10 end for being accessible with respect to a concrete surface after the concrete is poured.

The present invention also provides a concrete anchor coupling assembly, comprising a base holder for being attached to a concrete forming surface, the base holder including a
15 central opening; a threaded rod with one end being attached to the central opening; a coupler having one end threaded to another end of the threaded rod, the coupler having another end for being accessible with respect to a concrete surface after the concrete is poured; and the coupler including a smaller
20 diameter bore threadedly connected to the another end of the threaded rod and a larger diameter bore at the another of the coupler.

The present invention further provides a concrete anchor coupling assembly, comprising a base holder for being attached
25 to a concrete forming surface, the base holder including a

central opening, the base holder is molded in one piece; a threaded rod with one end being attached to the central opening; the base holder including a stop member extending into the central opening at a bottom of the central opening to prevent a bottom edge of the rod from extending beyond the bottom of the central opening; and a coupler having one end threaded to another end of the threaded rod, the coupler having another end for being accessible with respect to a concrete surface after the concrete is poured.

10 The present invention also provides an anchor rod holder for being attached to a concrete forming surface, the anchor rod holder comprising a body having a central portion including a threaded central opening and a base portion; the threaded central opening for mating with a threaded end portion of a rod; and a stop member extending into the central opening at a bottom of the central opening to prevent a bottom edge of the rod from extending beyond the bottom of the central opening.

15 The present invention also provides an anchor rod holder for being attached to a concrete forming surface, the anchor rod holder comprising a body molded in one piece and having a central portion including a threaded central opening and a base portion; the threaded central opening for mating with a threaded end portion of a rod; and the central portion including an upwardly extending tubular wall to support and stabilize the rod.

20

25

The present invention also provides a concrete anchor coupling assembly, comprising a base holder for being attached to a concrete forming surface, the base holder including a threaded central opening; an anchor coupler having a body portion and a head portion, the body portion including a longitudinal axis and a first threaded bore along the axis, the head portion including a shoulder portion extending substantially transversely to the longitudinal axis of the body portion; and the body portion having an end portion being disposed within the threaded central opening, the end portion having outside threads for threaded engagement with the threaded central opening.

The present invention further provides a concrete anchor coupling assembly, comprising a base holder for being attached to a concrete forming surface, the base holder including central opening; an anchor coupler having a body portion and a head portion, the body portion including a longitudinal axis and a first threaded bore along the axis, the head portion including a shoulder portion extending substantially transversely to the longitudinal axis of the body portion; the body portion having an end portion being disposed within the central opening; the base holder including a stop member at a bottom of the central opening and extending into the central opening to prevent a bottom edge of the end portion from extending beyond the bottom of the central opening; a removable cap having a threaded stem

and a flange, the threaded stem is threadedly attached to the first threaded bore; and the stop member is sandwiched between the bottom edge and the flange.

BRIEF DESCRIPTION OF THE DRAWINGS

5 Fig. 1 is perspective view of a concrete coupling assembly embodying the present invention.

Fig. 2 is a perspective with portions shown in cross-section of the coupling assembly of Fig. 1.

10 Fig. 3 is a perspective and cross-section view of a coupling used in the coupling assembly of Fig. 1.

Fig. 4 is a top perspective view of a base holder used in the coupling assembly of Fig. 1.

Fig. 5 is a bottom view of Fig. 4.

15 Fig. 6 is an enlarged perspective view of a portion of another embodiment of the base holder of Fig. 4 that includes a stop member.

20 Fig. 7 is an enlarged perspective view, with portions shown in cross-section, of a portion of another embodiment of the base holder of Fig. 4 that includes a deformable skirt for sealing with the forming surface of a formboard.

Fig. 8 is similar to Fig. 7, showing the deformable skirt forming a seal with the forming surface of a formboard.

Fig. 9 is a perspective view of another embodiment of a coupling assembly embodying the present invention

25 Fig. 10 is an enlarged perspective view, with portions

shown in cross-section, of a portion of Fig. 9.

Fig. 11 is an enlarged perspective of a cap used in the coupling assembly of Fig. 10.

Fig. 12 is a perspective view of a base holder used in the
5 coupling assembly of Fig. 9.

Fig. 13 is a perspective view of the coupling assembly of Fig. 9, showing the cap removed and the various sized threaded bores inside the coupling.

Fig. 14 is a perspective view of a coupling assembly
10 similar to Fig. 1 that uses a threaded rod and an anchor member in place of the bolt.

Fig. 15 is a side elevational view of a coupling assembly used to support load above and below the concrete.

Fig. 16 is a perspective view of another embodiment of a
15 coupling assembly using a split nut coupling.

Fig. 17 is a perspective view with portions shown in cross-section of the coupling assembly (with the threaded rod and anchor member removed) of Fig. 16, showing the internal details of the split nut.

Fig. 18 is a perspective view of a coupling assembly
20 similar to Fig. 16 that includes a checker nut to lock the anchor member in place.

Fig. 19 is a perspective view of another embodiment of a coupling assembly using a different split nut.

Fig. 20 is a perspective view with portions shown in cross-

section of the coupling assembly of Fig. 19.

Fig. 21 is a perspective view of a concrete anchor assembly that uses a coupling with multi-size threaded bores where the coupling is accessible, such as being flush, with respect to the
5 top of the concrete structure.

Fig. 22 is a cross-sectional view of a portion of the assembly of Fig. 21, showing the internal structure of the coupling.

Fig. 23 is a perspective view similar to Fig. 21, showing a
10 nut in place of a checker nut to lock the coupling to the rod.

Fig. 24 is a perspective view of a concrete anchor assembly using the base holder of Fig. 6.

Fig. 25 is a perspective view of a concrete anchor assembly similar to Fig. 24, using a nut in place of an anchor member.

15 Fig. 26 is a perspective view of an embodiment of an anchor rod holder made in accordance with the present invention.

Fig. 27 is a perspective bottom view of Fig. 26.

Fig. 28 is a perspective view of an embodiment of an anchor rod holder made in accordance with the present invention.

20 Fig. 29 is a perspective bottom view of Fig. 28.

Figs. 30 and 31 are perspective views of another embodiment of an anchor rod holder made in accordance with the present invention, with portions shown in cross-section (Fig. 31).

25 Figs. 32-34 are perspective views of additional embodiments of a base holder, with portions shown in cross-section (Figs. 33

and 34).

Figs. 35 and 36 are perspective views of another embodiment of a base holder, with portions shown in cross-section (Fig. 36).

5 Figs. 37 and 38 are perspective views of another embodiment of a base holder, with portions shown in cross-section (Fig. 38).

10 Figs. 39 and 40 are perspective views of another embodiment of a base holder, with portions shown in cross-section (Fig. 40).

Figs. 41 and 42 are perspective views of another embodiment of a base holder, with portions shown in cross-section (Fig. 42).

15 Fig. 43 is a perspective cross-sectional view of an anchor coupler.

Fig. 44 is a perspective cross-sectional view of another embodiment of the anchor coupler of Fig. 43 shown held by a base holder.

20 Fig. 45 is a perspective cross-sectional view of another embodiment of the anchor coupler shown in Fig. 43.

Fig. 46 is a perspective view of the anchor coupler of Fig. 45, shown embedded in concrete.

DETAILED DESCRIPTION OF THE INVENTION

25 A coupling assembly 2 embodying the present invention is disclosed in Fig. 1. The coupling assembly 2 comprises a base

holder 4 for attachment to a concrete formboard 6, a coupler 8 and an anchor body 10, such as a standard bolt, a length of threaded rod, or any standard anchor body known to provide anchorage in concrete. The base holder 4 may be attached to the formboard 6 with nails 12, screws, staples, or other standard hardware. The coupler 8 is positioned substantially transverse to the plane of the forming surface of the formboard. After concrete that has been poured onto the formboard 6 has dried, the formboard is removed, exposing one end of the coupler 8 for threadingly receiving a threaded rod to be attached to a load. The formboard 6 has a forming surface on which the base holder 4 is placed. The formboard 6 may be made of wood, sheet metal or any suitable material for providing a form into which concrete is poured.

Referring to Figs. 2 and 3, the coupler 8 has an outer cylindrical surface 14 and a plurality of concentric threaded axial bores 16, 18, 20 and 22. The axial bores 16 and 22 may have the same inside diameter and thread type while axial bores 16, 18 and 20 have different inside diameters. Accordingly, different size and type of threads are made available after the concrete is poured, for example, standard UNC thread and metric threads. Different thread sizes within the coupler 8 advantageously provide one assembly with many applications. The different size axial bores advantageously provide the flexibility of using different size anchor rods that can be

connected to the coupler 8. This helps to avoid incorrect hardware placement within the concrete. Tapered threads may also be included in the coupler 8 for threadedly receiving a tapered threaded rod. The bores progress from large to small starting at the bottom of the coupler 8.

The end portion of the coupler 8 has male threads 24 designed to mate with female thread portions 26 in the base holder 4. The number of the threads 24 allows an edge portion 28 of the coupler 8 to extend beyond the bottom of the base holder 4 in order to make a substantially circumferential contact with the forming surface of the formboard 6 when the base holder 4 is nailed to the formboard 6, thereby substantially sealing the axial bores from the concrete slurry during the concrete pour. The edge portion 28 is beveled or ramped to provide a relatively thinner edge surface configured to cut or indent the forming surface of the formboard to create a seal for the bores 16, 18 and 20 from the concrete slurry. The smaller bore 20 is advantageously available for threadedly receiving a smaller diameter anchor body 10, if needed.

Referring to Fig. 4, the base holder includes a raised central portion 30 and a plurality of outwardly extending arm portions 32 extending from the bottom portion 34. The central portion 30 is substantially tubular that rises above the arm portions 32. The central portion 30 has tubular wall with rib portions 36 on the outside, extending outwardly radially

therefrom and vertically from the arm portions 32. The tubular wall extends upwardly to support and stabilize the coupler 8. The central portion includes an opening 38 with a cylindrical inner surface 40. Thread portions 26 extend from the surface 40 and define substantially one revolution adapted to mate with the male threads 24 on the coupler 8. Vent channels 44 are disposed vertically on the surface 40 and across the top edge 46 of the central portion 30. The vent channels 44 advantageously provide passageways for any air that may be trapped in the valleys of the threads 24 or below the coupler 8 to escape. Holes 48 are used for the nails 12, screws or other attaching hardware. The bottom of the opening 38 has a circumferential wall 50. The outer edge of the bottom portion 34 and the arm portions 32 include a peripheral wall 52. A recessed area 54 is defined between the walls 50 and 52 that communicates with openings 56. The bottom portion of each of the openings 48 includes a circumferential ridge or foot portion 58 that extends beyond and below the bottom surface 60 of the wall 52. The bottom surface 62 of the wall 50 is preferably aligned with the bottom surface 60.

Referring to Fig. 6, the base holder 4 may be provided with stop member 64 disposed at the bottom of the opening 38 where the edge portion 28 of the coupler 8 is not required to extend beyond the bottom surface 62 of the wall 50. The stop member 64 extends into the opening 38. The stop member 64 is preferably

disposed below the gap the opposite ends of the thread portions 26. There are two additional stop members 64 that are provided substantially equally spaced around the bottom of the opening 38, although they are not visible in the drawing.

5 Referring to Fig. 7, the base holder 4 shown in Fig. 6 has a continuous skirt 66 around the bottom of the opening 38. The skirt 66 is advantageously deformable, crushable or pliable. The skirt 66 is taller than the than the height of the annular ridges 58 so that the bottom edge of the skirt 66 engages the
10 forming surface of the formboard before the ridges 58, as shown in Fig. 7. When the nails 12 are driven further toward the formboard to engage the ridges 58 against the formboard surface, the skirt 66 is deformed and flattened against the formboard surface, forming a seal around the opening 38 to prevent wet
15 concrete from going up into the bores 16, 18 and 20. The pressure from nailing or screwing the base holder to the formboard deforms the skirt 66 to form a seal.

The coupler 8 may be attached to the base holder 4 by other means, such by being bonded to the base holder 4 during the
20 molding process of the base holder 4, in lieu of threaded connection. Friction fit or gluing may also be used.

Referring to Figs. 9 and 10, a coupling assembly 68 embodying the present invention is disclosed. The coupling assembly 68 comprises a base holder 70, a coupler 72 held in the
25 base holder 70, an anchor rod 74 screwed to the coupler 72 and

an anchor member 76 threaded to the rod 74. A removable cap 78 is secured to the bottom of the base holder 70 to keep the concrete slurry from flowing into the coupler 72 during concrete pour. The removable cap 78 also serves to hold the coupler 72 to the base holder 70 by drawing the coupler 72 against the bottom wall 100 as shown in Fig. 10. The bottom wall 100 is thereby sandwiched between the bottom end of the coupler 72 and the flange 90 of the cap 78.

The coupler 72 is hexagonal in cross-section on the outside and includes a plurality of threaded bores 80, 82 and 84 of different diameters to allow connection of different size threaded rod (after the concrete has dried and the formboard 6 and cap 78 are removed). The coupler 72 further includes a threaded bore 86 for threadedly receiving the anchor rod 74.

Referring to Fig. 11, the cap 78 has a threaded stem 88 that is temporarily threaded into the bore 80 to seal the interior of the coupler 72 from the concrete slurry during concrete pour. The cap 78 includes a flange 90 that seats against a bottom surface 92 of the base holder 70. A vent hole 94 axially disposed through the flange 90 and the stem 88 advantageously allows air to escape from the interior of the coupler 72 when the cap 78 is being installed. The flange 90 includes a conical surface 96 for a good seal against a similarly shaped surface on the bottom surface of the base holder 70. The bottom edge 97 of the cap 78 is preferably

aligned with the bottom edge of the ridges 58 so that the base holder 70 may be placed even with the forming surface of the formboard 6. The cap 78 may be color coded to indicate the rod size and/or type of thread of the bores. The cap 78 may be used
5 to secure the coupler 72 to the base holder 70.

The edge portion 28, the skirt 66 and the cap 78 each provides the means for preventing entry of the concrete slurry into the threaded bores during a concrete pour.

Referring to Figs. 12 and 13, the base holder 70 is similar
10 to the base holder 4 (see Fig. 4), except that a hexagonal recess 98 is provided with bottom wall 100 having an opening 102. An end portion 104 (see Fig. 10) is configured to be received and attached within the recess 98 by interference fit, glue, or by means of the stem 88 of the cap 78. Holes 106
15 provide venting for any air that may be trapped during assembly of the coupler 72 to the base holder 70. The bottom surface 108 of the base holder 70 includes conical surface 110 that substantially mates with the conical surface 96 of the cap 78 to substantially seal the interior of the coupler 72 from the
20 concrete slurry. The opening 102 is sized to allow an anchor rod to be threaded to the largest threaded bore 80 of the coupler 72.

It should be understood that the coupler 72 is not limited to a hexagonal cross-section. For example, a cylindrical cross-
25 section is just as applicable. Accordingly, in the case of a

cylindrical coupler, the opening 98 in the base holder 70 is understood to be replaced with a matching cylindrical opening.

Referring to Fig. 14, the anchor body 10, which is a standard bolt, shown in Fig. 1, is replaced with a threaded rod 112 and an anchor member 76. The anchor member 76 is circular in plan view and tapered in side view. The anchor member 76 has a circular flange base 75 at its wider portion and tapers to its narrower end with a convex surface 77 cut with a plurality of flat faces 79. The flange base 75 makes a shoulder 81 with the convex surface 77. The anchor member 76 without the faces 79 is disclosed in co-pending application serial No. 12/656,624 ('624 application), filed February 4, 2010, herein incorporated by reference. Other anchor bodies disclosed in the '624 application may be used in place of the anchor member 76. The use of the anchor member 76 allows for vertical adjustment as dictated by the expected load on the coupling assembly. Placing the anchor member 76 further away from the forming surface of the formboard 6, and hence the face of the concrete would provide a greater load capacity to the coupling assembly. A standard hexagonal nut may also be used to replace the anchor member 76.

Referring to Fig. 15, the coupling assembly 68 of Fig. 9 is modified with the addition of another anchor member 114 disposed tight against the top coupler 72. The anchor member 114 is identical to the anchor member 76, but disposed as a mirror

image of the anchor member 76. An anchor rod 116 is shown threaded to one of the threaded bores in the coupler 72. The embodiment shown in Fig. 15, after being embedded in concrete 118 will have the rod 74 extending beyond the top surface 120 of the concrete and the rod 116 beyond the bottom surface 122 of the concrete. The embodiment shown may be used to anchor a load attached to the rod 74 above the concrete and a load attached to the rod 116 below the concrete. Accordingly, this arrangement anchors a load that tends to pull the rod in a direction away from the base holder, while at the same time able to resist another load pulling in the opposite direction.

Referring to Figs. 16 and 17, the coupler 72 has been replaced with a split nut assembly 124. The split nut assembly 124 includes a split nut 126 disposed within a housing 128. Spacing 129 around the split 126 allows the split nut to expand outwardly when the rod 116 is forced upwardly into the split nut. The split nut 126 is held together by C-rings 130. The housing 128 includes conical surfaces 132 that cooperate with conical surfaces 134 to pull the threads 136 tight against the threads of the rod 116 (see Fig. 15) when a load is applied and pulls the split nut 126 downwardly (when the cap 78 is removed and replaced with the rod 116). A cap nut 138 is threadedly secured to the housing 128. A threaded hole 140 is used to secure the rod 74.

The split nut 126 expands and contracts when relative force

is applied. The C-rings 130 hold the threaded split nut 126 together in a contracted position. When a mating threaded rod 116 is pushed into the split nut 126, the segments of the split nut expand outwardly into the spacing 129 to receive the rod within the split nut without rotational motion of the rod. Once the threads are aligned and any force is relieved, the segments of the split nut 126 return to a contracted position to engage around the newly introduced threads. This allows the threaded rod 116 or bolt to be pushed into engagement, without rotation, for much faster and safer installation, particularly for overhead and high walls installation of hardware. The ability to quickly push to achieve thread engagement is much easier than aligning threads and rotating the rod.

Referring to Fig. 18, a checker nut 142 is used to lock the anchor member 76 to the rod 74. The checker nut 142 is disclosed in co-pending application serial No. 61/433,354 and is incorporated herein by reference. A standard hexagonal nut may also be used in lieu of the checker nut 142.

Referring to Figs. 19 and 20, a split nut assembly 144 replaces the split nut assembly 124 of Fig. 17. An anchor body 146 replaces the cap nut 138. The anchor body 146 is threaded into the housing 128 and includes a flange head 148 that provides the function of the anchor member 76. The flange head 148 extends beyond the periphery of the housing 128 to provide the necessary surface area to resist the downward pull of a load

on the rod 116 threaded to the split nut 126.

Referring to Figs. 21-23, a coupling assembly 150 for securing a load, such as a wall structure, to a concrete foundation 152 is disclosed. The coupling assembly 150 includes
5 a holder 154, an anchor rod 156 secured to the holder 154, an anchor member 158, such as a standard nut, threaded to the rod 156, and a coupler 160 threaded secured to the rod 156. Generally, a foundation is poured into a form the bottom surface of which may be dirt, sand, gravel, etc. Accordingly, it should
10 be understood that the forming surface in this context is the dirt, sand, gravel, etc. that forms the bottom surface of the form and on which the holder 154 is placed.

The holder 154 is disclosed in co-pending application serial No. 12/656,623, filed February 4, 2010, herein
15 incorporated by reference. The holder 154 may also be of standard design that elevates the bottom end of the rod 156 a certain distance above the lower exterior surface of the concrete structure to comply with building code requirements. A
20 checker nut 162 may be used to lock the coupler 160 to the rod 156 to minimize movement during construction or when the concrete is vibrated.

The top edge 164 of the coupler 160 is located so as to be accessible, such as being flush, with respect to the top 166 of the concrete foundation to facilitate the troweling or finishing
25 of the concrete slurry. The coupler 160 has a threaded bore

168, which threadedly receives the threaded rod 156. The coupler 160 further includes another threaded bore 170, which threadedly receives the end portion of a tie-rod 172, which extends through a base plate 174, and a bearing plate 176. A
5 hexagonal nut 178 secures the tie-rod to the bearing plate 176. The checker nut 162, as disclosed in the '354 application, may be replaced with a standard hexagonal nut 182, as shown in Fig. 23. A sight hole 180 provides a check on the depth of penetration of the rod 156 into the coupler body to insure that
10 sufficient number of threads are engaged between the coupler 160 and the rod 156. The diameter of the bore 168 is preferably smaller than the diameter of the bore 170 to advantageously allow a larger diameter tie-rod 172 for a larger load. The smaller diameter bore 168 may be used for a smaller diameter
15 tie-rod 156 suitable for the load. The length of the bore 168 is configured so it may be used to receive the tie-rod 156 of the same diameter.

Referring to Figs. 24 and 25, the base holder 4 with the stopping member 64, shown in Fig. 6, is used as a holder to an
20 anchor rod 184 and an anchor member 186, which may be replaced with a standard hexagonal nut 188. Although not show, it should be understood that the coupler 160 may be threaded to the rod 184 with the top of the coupler being accessible, such as flush with the top of the concrete, as shown in Figs. 21 and 22. The
25 use of the base holder 4 is particularly advantageous where the

bottom of the form is sand, in which case the recessed area 54 at the bottom of the base holder 4 fills up with sand when the base holder 4 is forced down, thereby securing the base holder 4 in place.

5 It should be understood that the orientation of the coupling assemblies disclosed herein may be varied from the vertical orientation shown in the drawings. The coupling assemblies, for example, may be oriented horizontally for an application requiring an anchor in a wall.

10 Referring to Fig. 26, the base holder 4 is modified as holder 190 with the addition of leg portions 192 to elevate the arm portions 32 above the forming surface of the formboard 6. The leg portions 192 are advantageously angled outwardly from the central portion 30 for increased stability.

15 Referring to Fig. 27, the leg portions 192 are advantageously hollow and U-shaped in cross-section to reduce weight in shipping and use less material in manufacture. The area 194 around the holes 48 is thicker than around the holes 56 to advantageously provide for stronger support for the nails 12
20 or other securing hardware that use the holes 48. The recessed area 54 and the cavity in the leg portions 192 communicate with the holes 56 to allow air to escape during concrete pour. As in the base holder 4, the surfaces 60 and 62 are on the same level, while the recessed area 54 provides a cavity bounded by the
25 walls 50 and 196. The stop member 64 shown in Fig. 6 is

modified to a stop member 198, which is substantially a triangular shape with vertices 200 attached to the cylindrical surface 40 at the bottom of the opening 38. The stop member 198 provides the same function as the stop member 64.

5 Referring to Figs. 28 and 29, a holder 202 is disclosed, which is similar to the holes 190, except that the leg portions 204 are not angled but proceed vertically. The leg portions are solid and include the openings 48 for the nails 12, screws or other attaching hardware. Ribs 206 provide additional rigidity
10 to the legs portions 204. The ribs 206 are substantially triangular with one side attached to the recessed area 54 and the other side to the leg portion 204. Openings 208 are provided to vent the recessed areas 54 bounded by the walls 210, 50 and the ribs 206.

15 The holders 190 and 202 are used for applications shown in Figs. 21-23 when it is required to space the bottom end of the rod 156 (see Fig. 21) above the forming surface of the formboard and the resulting concrete surface for code requirement.

Referring to Figs. 30 and 31, the rod holder of Fig. 26 is
20 modified with the addition of foot portions 220 that extend laterally away from the bottom portion of the leg portions 192. The foot portions 220 each includes an opening 222 for receiving therethrough the nails 12. The addition of the foot portions 220 provides additional areas for attaching the base holder to
25 the formboard with the nails 12 or other securing hardware or it

may be used to replace the opening openings 48. The modification to the holder of Fig. 26 may also be made to the base holder of Fig. 28.

The foot portions 220 are preferably made of thin material that would easily shear off from the leg portions 192 when the formboard 6 is removed. The heads of the nails 12 while still attached to the foot portions 220 will advantageously break the foot portions 220 when the formboard 6 is removed, taking the nails with it, after the concrete has cured. Other ways of making the foot portions 220 to easily break off may be used, such as scoring the foot portions 220 across their widths between the bottom of the leg portions 192 and the nailheads, or scoring across the openings 222.

Referring to Figs. 32-34, the base holder disclosed above in the various figures may be modified by eliminating the rib portions 36, providing a generally tubular central portion 224 to provide support to a coupler or treaded rod. The ridge portion 58 may also be removed, as shown in Fig. 34, where the base holder is not required to be spaced from the forming surface of the formboard, such as shown in Fig 24. The stop member 198 has been eliminated. Further, in this embodiment, the thread portion 230 is continuous, which may also be applied to the other embodiments of the base holder to replace the segmented threads 26. The arm portions 32 may be solid as shown or hollow as shown in Fig. 5.

Referring to Figs. 35 and 36, the base holder of Figs. 32-34 may be modified by making the arm portions 32 into a circular base portion 226 with openings 228 for the nails 12. The base portion 226 may be solid, as shown, or hollow (see Fig. 40).

5 The vent channel 44 is provided where the continuous thread 230 begins and ends.

Referring to Fig. 37 and 38, the embodiment of Fig. 35 is modified with the addition of the stop member 198. Segmented thread portions 26 replace the continuous thread 230.

10 Referring to Figs. 39 and 40, the stop member 198 is provided with a central opening 232 for the nail 12. Other openings 234 are also provided to allow any trapped air underneath the base 226 to escape and for receiving additional nails 12.

15 Referring to Fig. 43, the coupler 8 and the separate anchor body 10 shown in Figure 1 may be integrated into one unit as anchor coupler 236. The anchor coupler 236 includes the outside cylindrical surface 14, the plurality of concentric threaded axial bores 16, 18 and 20, exterior male threads 24 with the edge portion 28. The anchor coupler 236 further includes an
20 integrated anchor head 238, which may be circular, hexagonal or any other shape.

The anchor coupler 236 includes a body portion 239 having a longitudinal axis 241. The anchor head 238 has shoulder
25 portions 243 extending substantially transversely to the axis

241. The shoulder portion 243 provides the anchoring function when embedded in concrete.

Similar to the coupler 72 shown in Figure 10, the anchor coupler 236 may be made without the exterior threads 24.

5 Further, the outside cylindrical surface 14 may use a different cross-sectional shape, such as hexagonal. Without the exterior threads 24, the anchor coupler 236 is attached to the base holder 4 by friction fit or with the use of the removable cap 78. The cap 78 holds the anchor coupler 236 against the bottom
10 wall 100 of the base holder 70. The length of the anchor coupler 236 may be lengthened or shortened, depending on the need to place the anchor head 238 deeper or shallower inside the concrete structure where it will be embedded to provide more or less holding power as dictated by the load to which it will be
15 subjected.

Referring to Figure 44, the anchor coupler 236 is modified as anchor coupler 237, which is provided with the axial bore 22 in the same manner as shown for the coupler 8 in Figure 3. The removable cap 78 may be used to cap the bore hole 22 if the
20 anchor head 238 will be completely embedded in concrete. An anchor rod that is designed to extend beyond the concrete structure in which the anchor coupler 237 will be embedded may be threaded into the hole 22 in place of the cap 78.

Referring to Figure 45, the anchor coupler 236 is further
25 modified as anchor coupler 242. The anchor coupler 242 does not

include the exterior threads 24. The anchor coupler 242 has a threaded bore hole 246 and another bore hole 248 of a different diameter. The bore holes 246 and 248 are preferably concentric. A radial hole 250 communicates with the bore holes 246 and 248 as a way to monitor the extent of penetration of a rod that is threaded into the bore hole 248 and for the rod that would be threaded into the bore hole 246. As in the anchor coupler 236, the exterior cylindrical surface 14 may be a different cross-sectional shape, such as hexagonal.

Referring to Figure 46, the anchor coupler 242 is installed in concrete in a similar manner shown for the coupler 160 in Figure 21. A threaded rod 252 is screwed to the threaded bore 248 and is supported by the holder 154. The holder 154 is disclosed in co-pending application Serial No. 12/656,623, filed February 4, 2010, herein incorporated by reference. The holder 154 may also be of standard design that elevates the bottom end of the rod 252 a certain distance above the lower exterior surface of the concrete structure to comply with building code requirements. A top edge 256 is made accessible, such as being flush with the exterior top surface 258 of the concrete structure 260 where the anchor coupler 242 is embedded. A tie rod 262 is threaded to the bore hole 246 and extends through a bottom plate 264 and a bearing plate 266. A nut 268 presses down on the bearing plate 266 to lock the tie rod 262 in place. The length of the anchor coupler 242 may be varied to position

the anchor head 238 more or less deep into the concrete structure, depending on the load to which the anchor coupler will be subjected. It will be appreciated that the separate anchor body 158 shown in Figure 21 is dispensed with, since its
5 function is now provided by the integrated anchor head 238.

Referring back to Fig. 44, it will be appreciated that the anchor coupler 237 may also be used in a similar way as the anchor coupler 242.

It should be appreciated that the anchor couplers 236, 237
10 and 242 advantageously incorporate the separate couplers and anchor bodies into one integrated unit.

The base holder 4 and its various embodiments disclosed herein may be made of molded plastic or other suitable material.

While this invention has been described as having preferred
15 design, it is understood that it is capable of further modification, uses and/or adaptations following in general the principle of the invention and including such departures from the present disclosure as come within known or customary
practice in the art to which the invention pertains, and as may
20 be applied to the essential features set forth, and fall within the scope of the invention or the limits of the appended claims.

I claim:

1. Concrete coupling assembly, comprising:

- 5 a) a base holder for being attached to a concrete forming surface, the base holder including a central opening;
- b) a coupler having one end disposed within said central opening, said coupler having an axis for being positioned substantially transverse to the forming surface, said coupler having first and second threaded bores through said one
10 end for attachment of a threaded rod; and
- c) a separate anchor body threadedly attached to another end of said coupler.

2. Concrete coupling assembly as in claim 1, and further comprising means for preventing entry of the concrete slurry
15 into said threaded bores during concrete pour.

3. Concrete coupling assembly as in claim 1, wherein said one end of said coupler includes a beveled end so as to indent the formboard to form a seal for preventing entry of the concrete slurry into said threaded bores during concrete pour.

20 4. Concrete coupling assembly as in claim 1, and further comprising a cap to seal said bores from concrete slurry during concrete pour.

5. Concrete coupling assembly as in claim 1, and further comprising a skirt around a bottom of said central opening so as
25 to form a seal on the formboard when said base holder is

attached to the formboard.

6. Concrete coupling assembly as in claim 5, wherein said skirt is deformable.

7. Concrete coupling assembly as in claim 5, wherein said
5 skirt is crushable.

8. Concrete coupling assembly as in claim 5, wherein said skirt is pliable.

9. Concrete coupling assembly as in claim 1, wherein said base holder includes arm portions having ridge portions disposed
10 underneath to elevate said arm portions above the formboard.

10. Concrete coupling assembly as in claim 5, wherein:

a) said base holder includes arm portions having ridge portions disposed underneath to elevate said arm portions above the formboard;

15 b) said skirt has a height;

c) said ridge portions have a height; and

d) said height of said skirt is taller than said height of said ridge portions so that when said ridge portions are pressed down to the formboard with securing hardware, said
20 skirt is deformed to form a seal with the formboard.

11. Concrete coupling assembly as in claim 1, wherein:

a) said base holder includes a central portion including said central opening and a base portion; and

b) said base portion is circular.

25 12. Concrete coupling assembly as in claim 1, wherein:

a) said base holder includes a central portion including said central opening and a base portion; and

b) a plurality of arm portions extending outwardly and radially from a bottom portion of said central portion.

5 13. Concrete coupling assembly as in claim 1, wherein:

a) said base holder includes a central portion including said central opening and a base portion; and

b) said central portion includes a vertically extending tubular wall.

10 14. Concrete coupling assembly as in claim 13, and further comprising rib portions extending outwardly radially from said tubular wall.

15 15. Concrete coupling assembly as in claim 1, wherein said central opening includes a cylindrical surface on which a thread is disposed adapted to engage a threaded end portion of said coupler.

16. Concrete coupling assembly as in claim 15, wherein said thread is continuous.

20 17. Concrete coupling assembly as in claim 15, wherein said thread is segmented.

18. Concrete coupling assembly as in claim 13, wherein:

a) said central opening includes a cylindrical surface; and

25 b) a channel runs vertically on said cylindrical surface and horizontally across a top edge of said tubular wall

that provides a passageway for air that may be trapped inside the central opening to escape.

19. Concrete coupling assembly as in claim 1, and further comprising a stop member at a bottom of said central opening and
5 extending into said central opening to prevent a bottom edge of said coupler from extending beyond said bottom of said central opening.

20. Concrete coupling assembly as in claim 4, further comprising a stop member at a bottom of said central opening and
10 extending into said central opening to prevent a bottom edge of said coupler from extending beyond said bottom of said central opening.

21. Concrete coupling assembly as in claim 5, and further comprising a stop member at a bottom of said central opening and
15 extending into said central opening to prevent a bottom edge of said coupler from extending beyond said bottom of said central opening.

22. Concrete coupling assembly as in claim 10, wherein a bottom of said arm portions are hollowed that communicates with
20 holes through said arm portions to allow air escape during concrete pour.

23. Concrete coupling assembly as in claim 1, wherein said coupler is cylindrical in shape.

24. Concrete coupling assembly as in claim 1, wherein said
25 coupler is hexagonal in shape.

25. Concrete coupling assembly as in claim 1, wherein said anchor body is a bolt.

26. Concrete coupling assembly as in claim 1, wherein said coupler and said anchor body are integrated into one unit.

5 27. Concrete coupling assembly as in claim 1, wherein said anchor body includes a threaded rod and a first body threaded to said rod.

28. Concrete coupling assembly as in claim 27, wherein said first body is a hexagonal nut.

10 29. Concrete coupling assembly as in claim 27, wherein said first body is tapered disposed wide to narrow toward said base holder.

15 30. Concrete coupling assembly as in claim 29, wherein said first body includes a flange at a wider portion of said first body.

31. Concrete coupling assembly as in claim 29, and further comprising:

a) second body threaded to said rod, said second body is disposed above said first body; and

20 b) said second body is tapered oriented from wide to narrow in a direction away from said base holder.

25 32. Concrete coupling assembly as in claim 1, wherein said coupler includes a split nut that spreads apart when a threaded rod is inserted in one direction and contracts to grip the rod when the inserting motion stops.

33. Concrete coupling assembly as in claim 32, wherein said split nut includes a flange head.

34. Concrete anchor coupling assembly, comprising:

- 5 a) a base holder for being attached to a concrete forming surface, said base holder including a threaded central opening, said base holder is molded in one piece;
- b) a threaded rod with one end being attached to said threaded central opening; and
- 10 c) a coupler having one end threaded to another end of said threaded rod, the coupler having another end for being accessible with respect to a concrete surface after the concrete is poured.

35. Concrete anchor coupling assembly as in claim 34, wherein said threaded central opening includes only a single
15 thread.

36. Concrete anchor coupling assembly as in claim 35, wherein said single thread is continuous or segmented.

37. Concrete anchor coupling assembly as in claim 34, and further comprising an anchor member threadedly secured to a
20 bottom portion of said rod and engaging said base holder.

38. Concrete anchor coupling assembly as in claim 34, wherein said coupler includes multiple concentric threaded bores of different diameters.

39. Concrete anchor coupling assembly as in claim 38,
25 wherein said coupler includes a smaller diameter bore threadedly

connected to said threaded rod and a larger diameter bore at said another end for threaded connection to a tie-rod.

40. Concrete anchor coupling assembly as in claim 38, wherein said coupler includes a radial hole at an intermediate
5 portion of one of said concentric threaded bores.

41. Concrete anchor coupling assembly as in claim 34, wherein said base holder includes downwardly extending legs.

42. Concrete anchor coupling assembly as in claim 37, wherein said anchor member is a nut.

10 43. Concrete anchor coupling assembly as in claim 37, wherein said anchor member is a tapered body.

44. Concrete anchor coupling assembly as in claim 34, wherein said central opening includes a tubular wall to support and stabilize said threaded rod.

15 45. Concrete anchor coupling assembly, comprising:

a) a base holder for being attached to a concrete forming surface, said base holder including a central opening;

b) a threaded rod with one end being attached to said central opening;

20 c) a coupler having one end threaded to another end of said threaded rod, the coupler having another end for being accessible with respect to a concrete surface after the concrete is poured; and

25 d) said coupler including a smaller diameter bore threadedly connected to said another end of said threaded rod

and a larger diameter bore at said another of said coupler.

46. Concrete anchor coupling assembly, comprising:

a) a base holder for being attached to a concrete forming surface, said base holder including a central opening,
5 said base holder is molded in one piece;

b) a threaded rod with one end being attached to said central opening;

c) said base holder including a stop member extending into said central opening at a bottom of said central opening to prevent a bottom edge of the rod from extending beyond the
10 bottom of said central opening; and

d) a coupler having one end threaded to another end of said threaded rod, the coupler having another end for being accessible with respect to a concrete surface after the concrete
15 is poured.

47. Anchor rod holder for being attached to a concrete forming surface, said anchor rod holder comprising:

a) a body having a central portion including a threaded central opening and a base portion;

20 b) said threaded central opening for mating with a threaded end portion of a rod; and

c) a stop member extending into said central opening at a bottom of said central opening to prevent a bottom edge of the rod from extending beyond the bottom of said central
25 opening.

48. Anchor rod holder as in claim 47, wherein said threaded central opening includes only a single thread.

49. Anchor rod holder as in claim 48, wherein said single thread is continuous or segmented.

5 50. Anchor rod holder as in claim 48, wherein:

a) said stop member is integral with said body; and

b) said body and said stop member are molded as one unitary piece.

10 51. Anchor rod holder as in claim 47, wherein said body is circular.

52. Anchor rod holder as in claim 47, wherein said body includes a plurality of arm portions extending outwardly and radially from a bottom portion of said central portion.

15 53. Anchor rod holder as in claim 49, and further comprising leg portions attached to said arm portions to elevate said body above a forming surface a certain distance.

54. Anchor rod holder as in claim 53, wherein said leg portions extend downwardly from end portions of said arm portions.

20 55. Anchor rod holder as in claim 54, and further comprising foot portions, each extending laterally away a bottom portion of a respective leg portion, each foot portion including an opening for receiving a securing hardware.

25 56. Anchor rod holder as in claim 55, wherein each foot portion is configured to break when a formboard to which said

foot portions are attached with securing hardware is removed.

57. Anchor rod holder as in claim 47, wherein said stop member extends across said central opening.

58. Anchor rod holder as in claim 57, wherein said stop member includes an opening for receiving therethrough a securing hardware.

59. Anchor rod holder as in claim 47, wherein said central portion includes an upwardly extending tubular wall.

60. Anchor rod holder for being attached to a concrete forming surface, said anchor rod holder comprising:

a) a body molded in one piece and having a central portion including a threaded central opening and a base portion;

b) said threaded central opening for mating with a threaded end portion of a rod; and

15 c) said central portion including an upwardly extending tubular wall to support and stabilize the rod.

61. A concrete anchor coupling assembly, comprising:

20 a) a base holder for being attached to a concrete forming surface, the base holder including a threaded central opening;

b) an anchor coupler having a body portion and a head portion, said body portion including a longitudinal axis and a first threaded bore along said axis, said head portion including a shoulder portion extending substantially transversely to said longitudinal axis of said body portion; and

25

c) said body portion having an end portion being disposed within said threaded central opening, said end portion having outside threads for threaded engagement with said threaded central opening.

5 62. A concrete anchor coupling assembly as in claim 61, wherein:

a) said threaded central opening includes only a single thread; and

b) said single thread is continuous or segmented.

10 63. A concrete anchor coupling assembly as in claim 61, and further comprising a second threaded bore having a different diameter than said first threaded bore, said second threaded bore being along said axis.

15 64. A concrete anchor coupling assembly as in claim 63, and further comprising a third threaded bore having a different diameter than said first or second threaded bore, said third threaded bore being along said axis.

20 65. A concrete anchor coupling assembly as in claim 63, wherein said second threaded bore extends through said head portion.

 66. A concrete anchor coupling assembly as in claim 65, wherein said body portion includes a radial opening communicating with said second threaded bore.

25 67. A concrete anchor coupling assembly as in claim 65, and further comprising a removal cap for closing said second

threaded bore.

68. A concrete anchor coupling assembly as in claim 61, wherein said head portion is circular.

69. A concrete anchor coupling assembly as in claim 61,
5 wherein said head portion is hexagonal.

70. A concrete anchor coupling assembly as in claim 61, wherein said body portion is circular in cross-section.

71. A concrete anchor coupling assembly as in claim 61, wherein said body portion is hexagonal in cross-section.

10 72. A concrete anchor coupling assembly, comprising:

a) a base holder for being attached to a concrete forming surface, the base holder including central opening;

b) an anchor coupler having a body portion and a head portion, said body portion including a longitudinal axis and a
15 first threaded bore along said axis, said head portion including a shoulder portion extending substantially transversely to said longitudinal axis of said body portion;

c) said body portion having an end portion being disposed within said central opening;

20 d) said base holder including a stop member at a bottom of said central opening and extending into said central opening to prevent a bottom edge of said end portion from extending beyond said bottom of said central opening;

25 e) a removable cap having a threaded stem and a flange, said threaded stem is threadedly attached to said first

threaded bore; and

f) said stop member is sandwiched between said bottom edge and said flange.

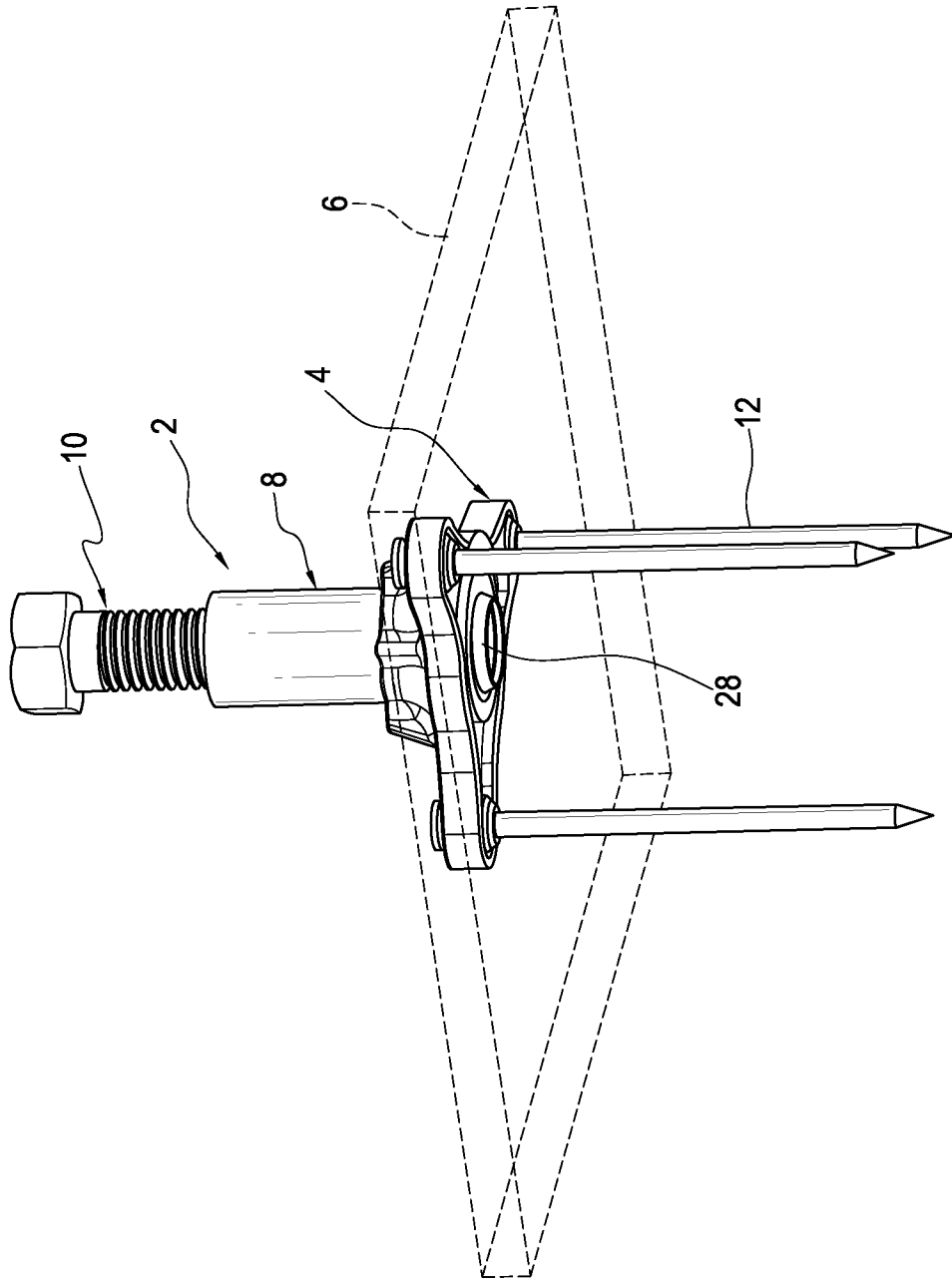

FIG. 1

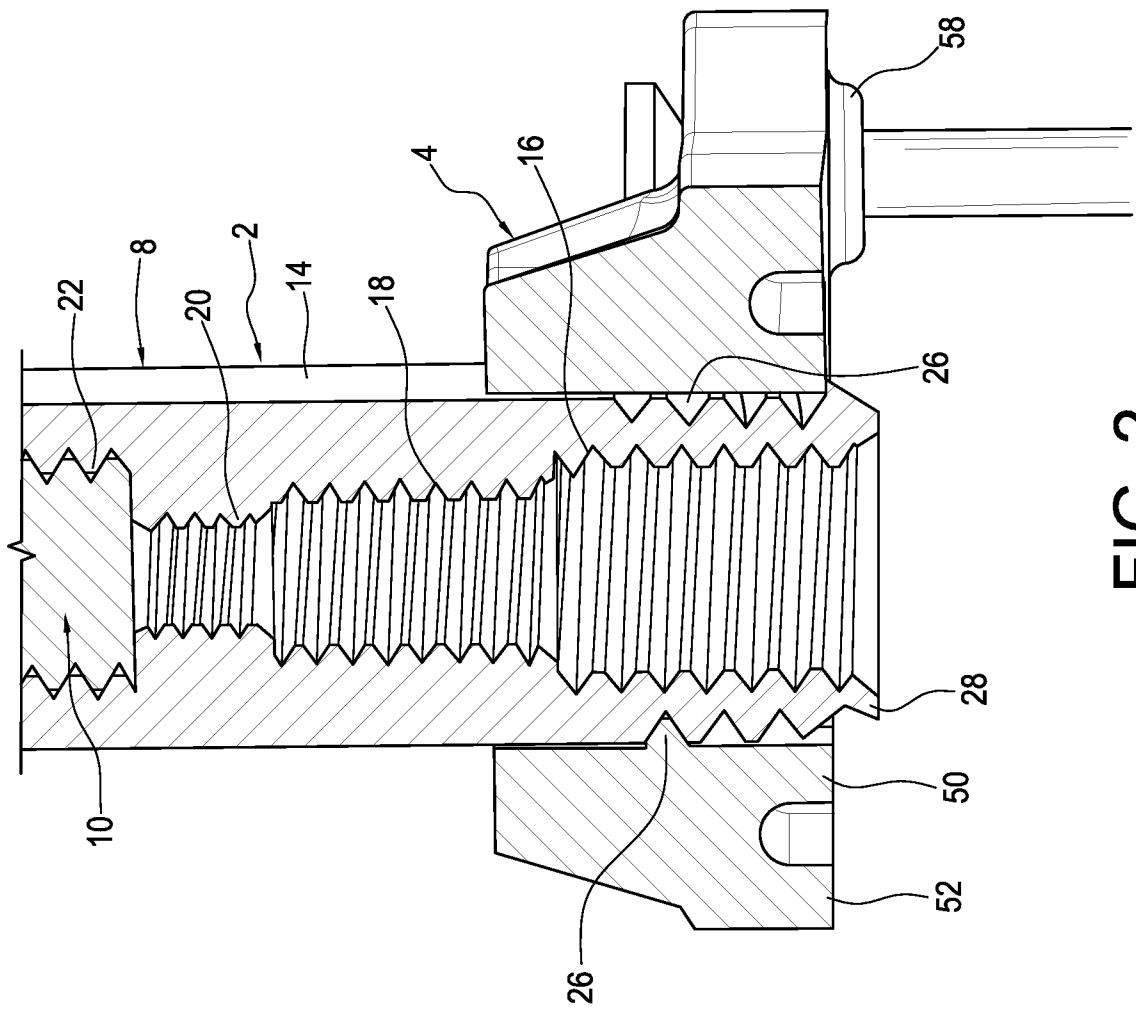

FIG. 2

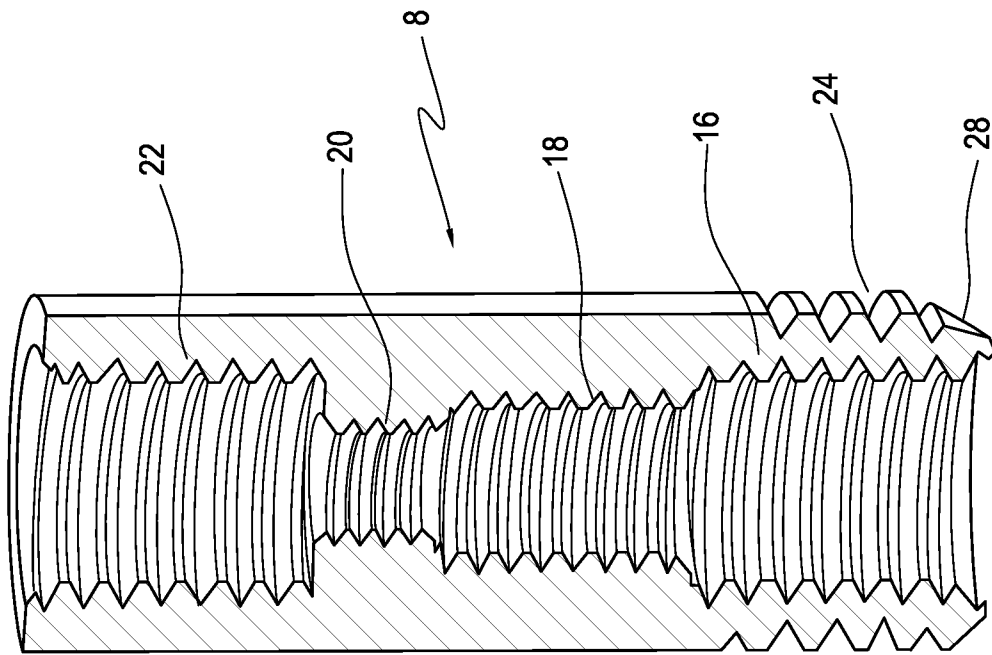

FIG. 3

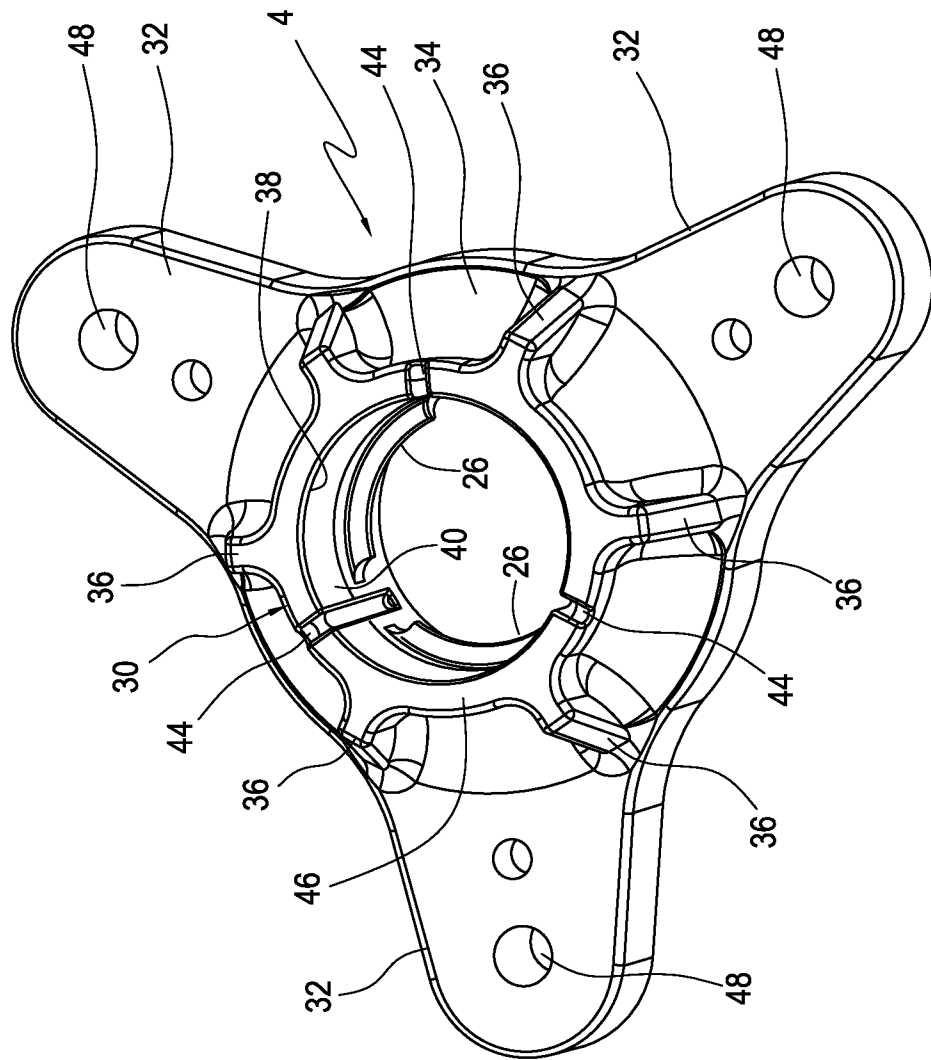

FIG. 4

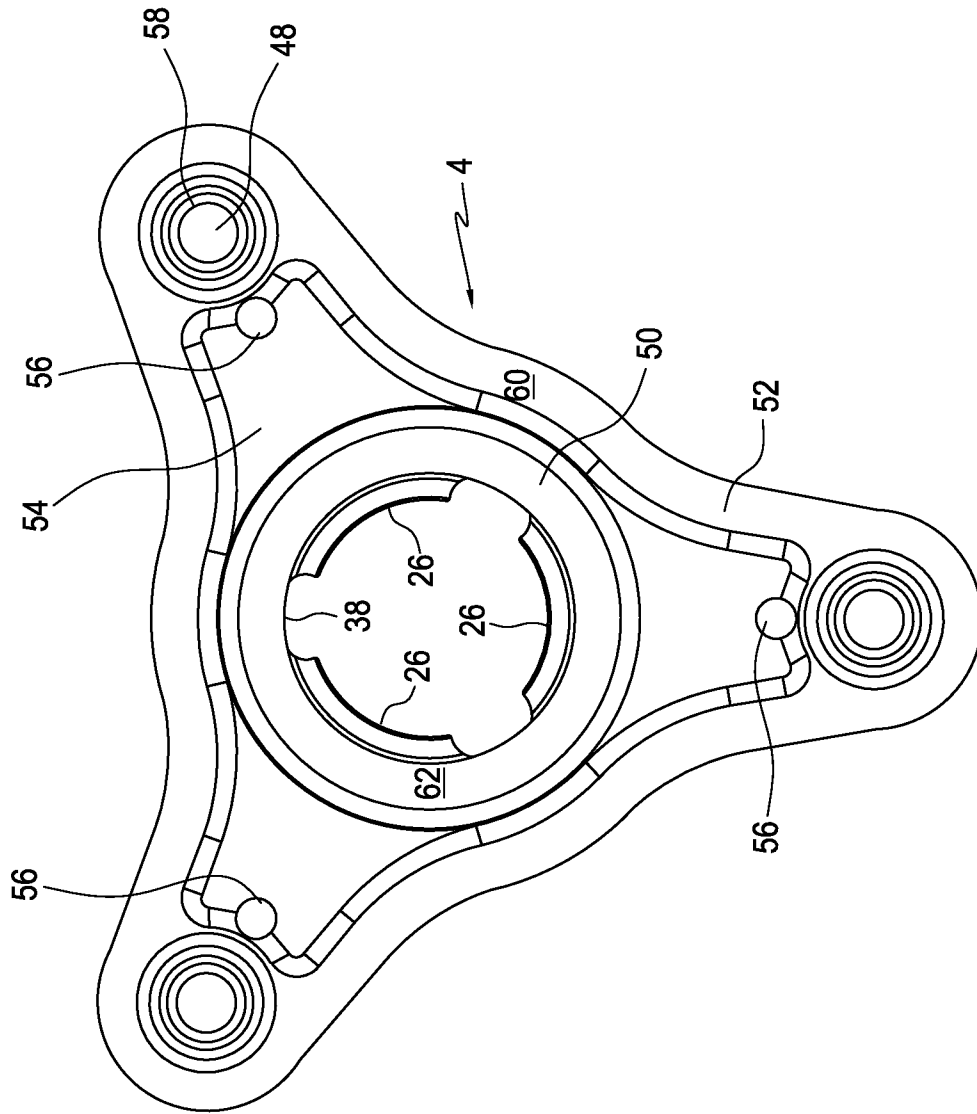

FIG. 5

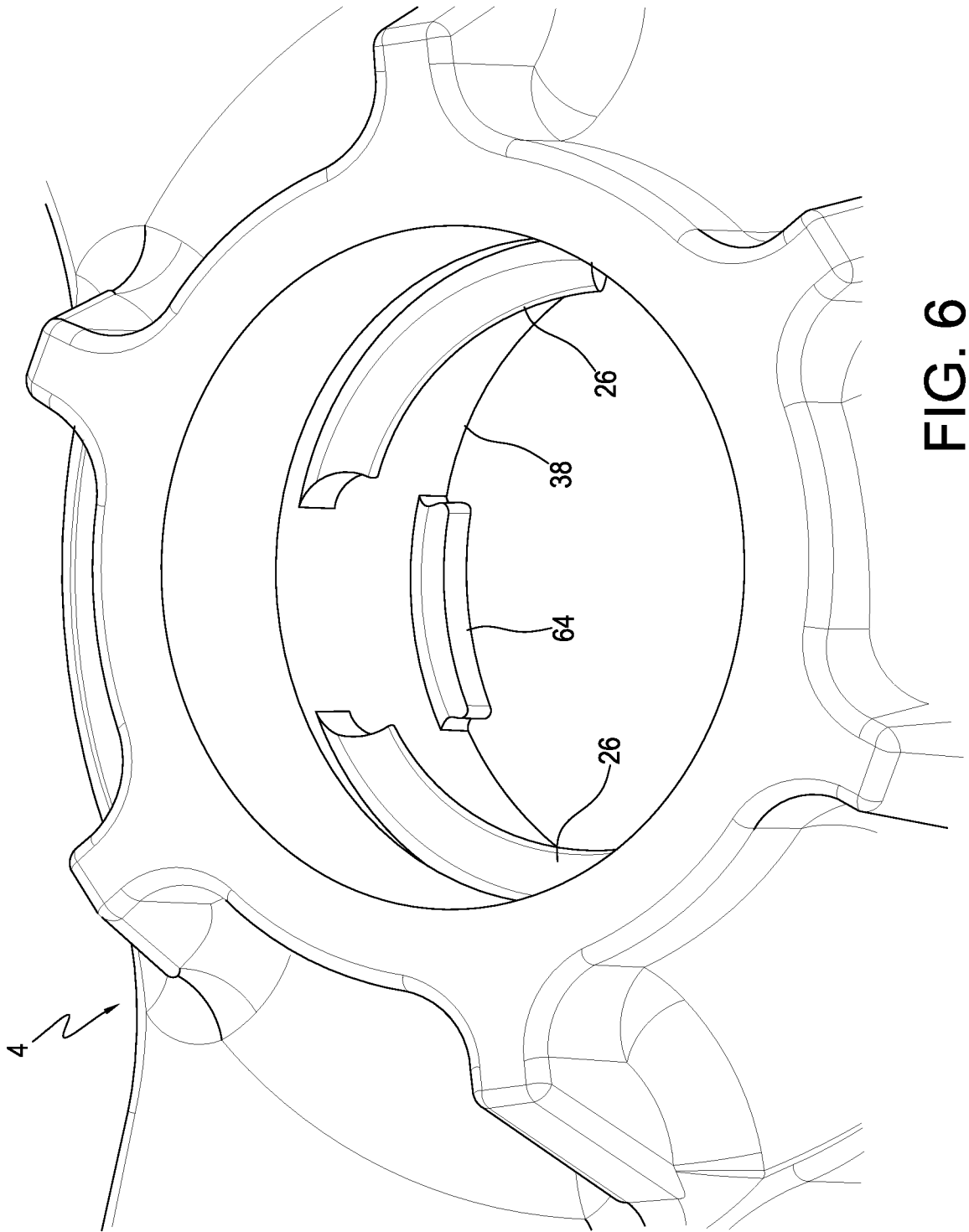

FIG. 6

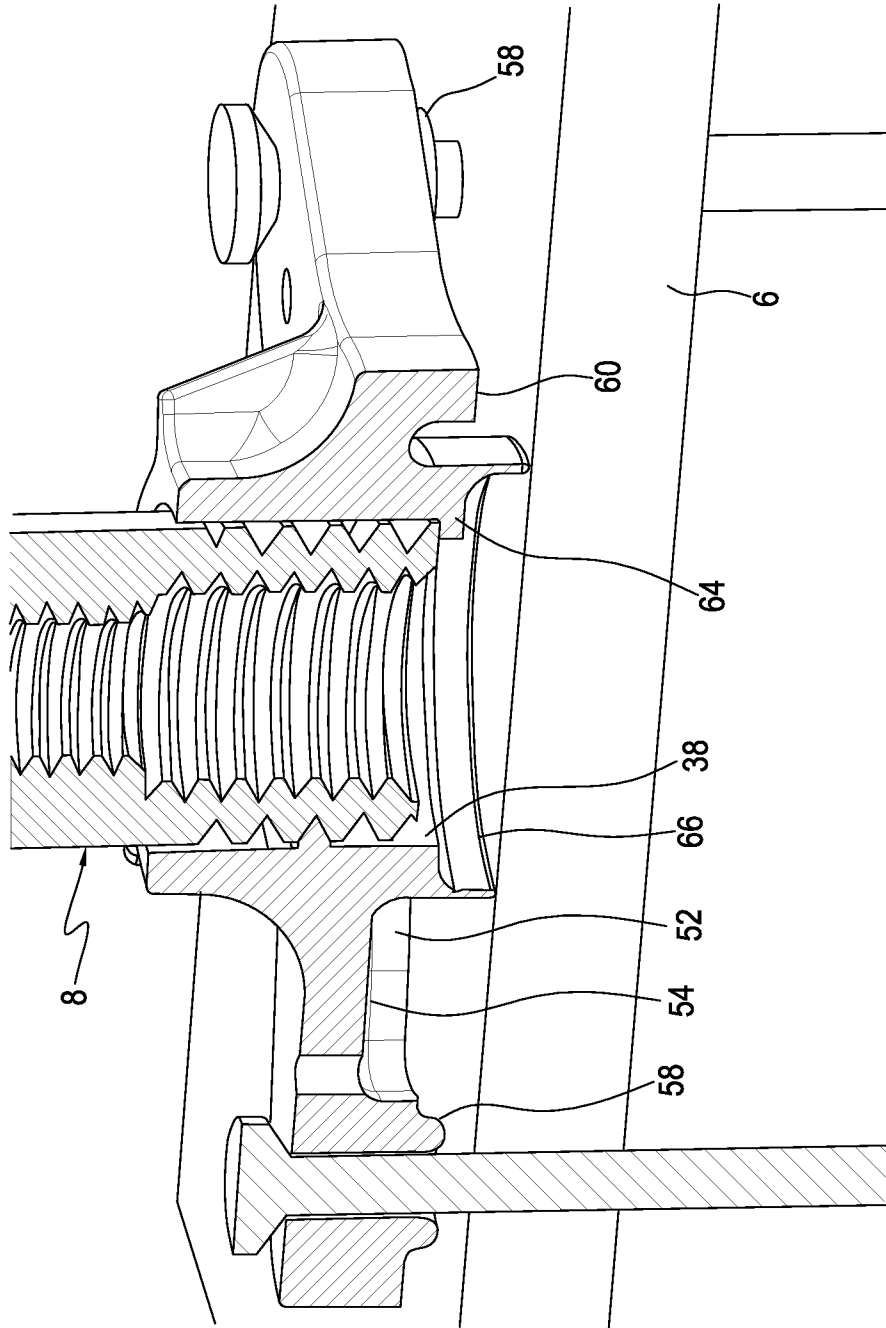

FIG. 7

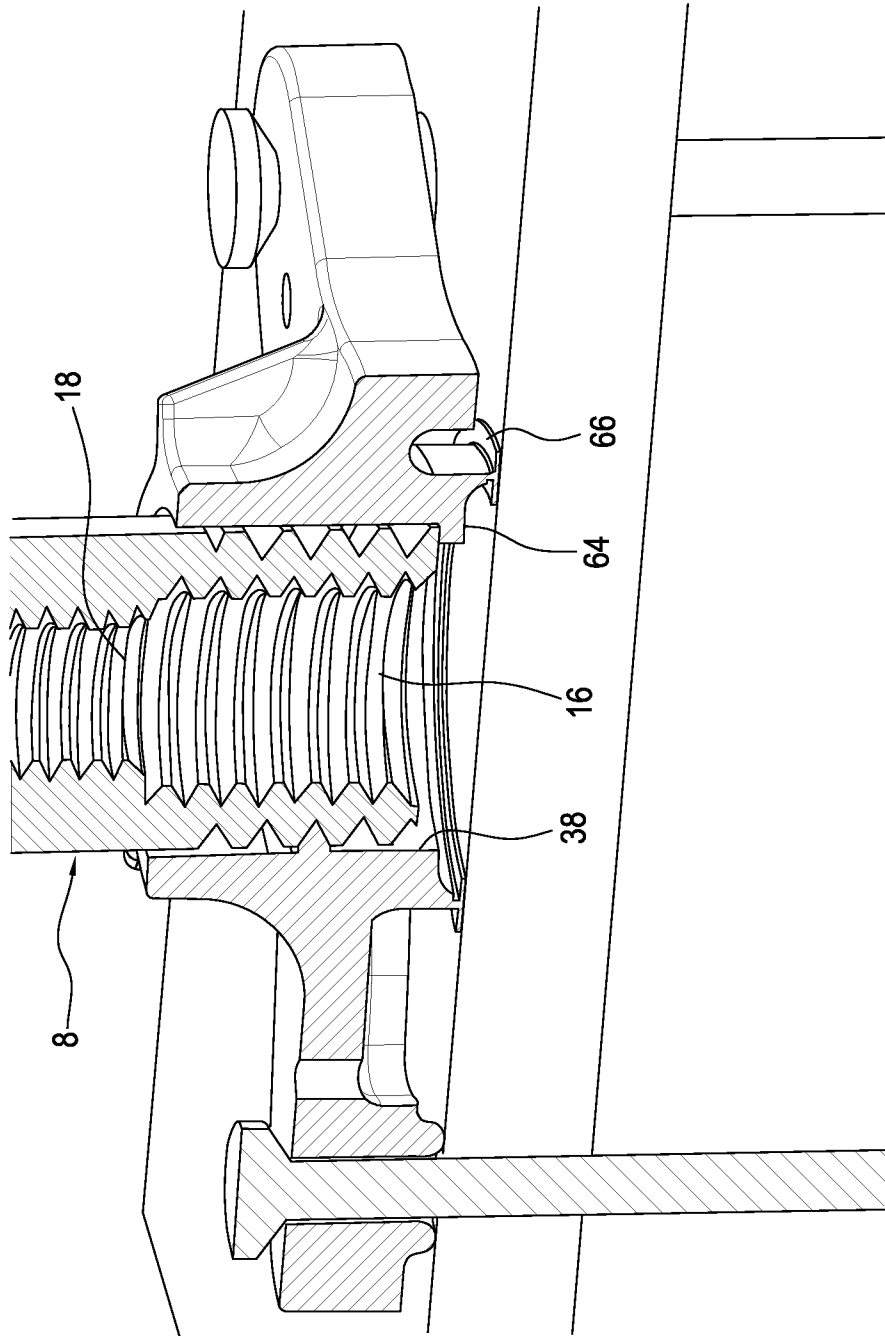

FIG. 8

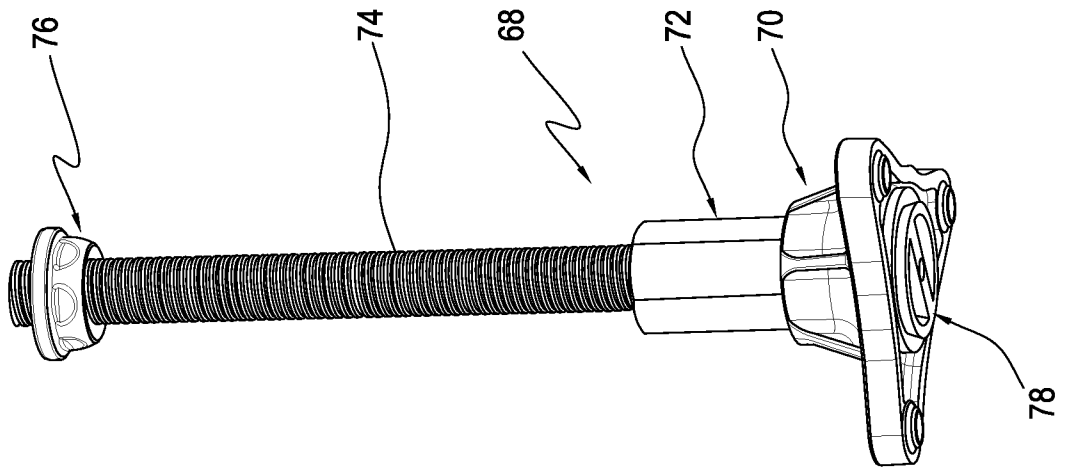

FIG. 9

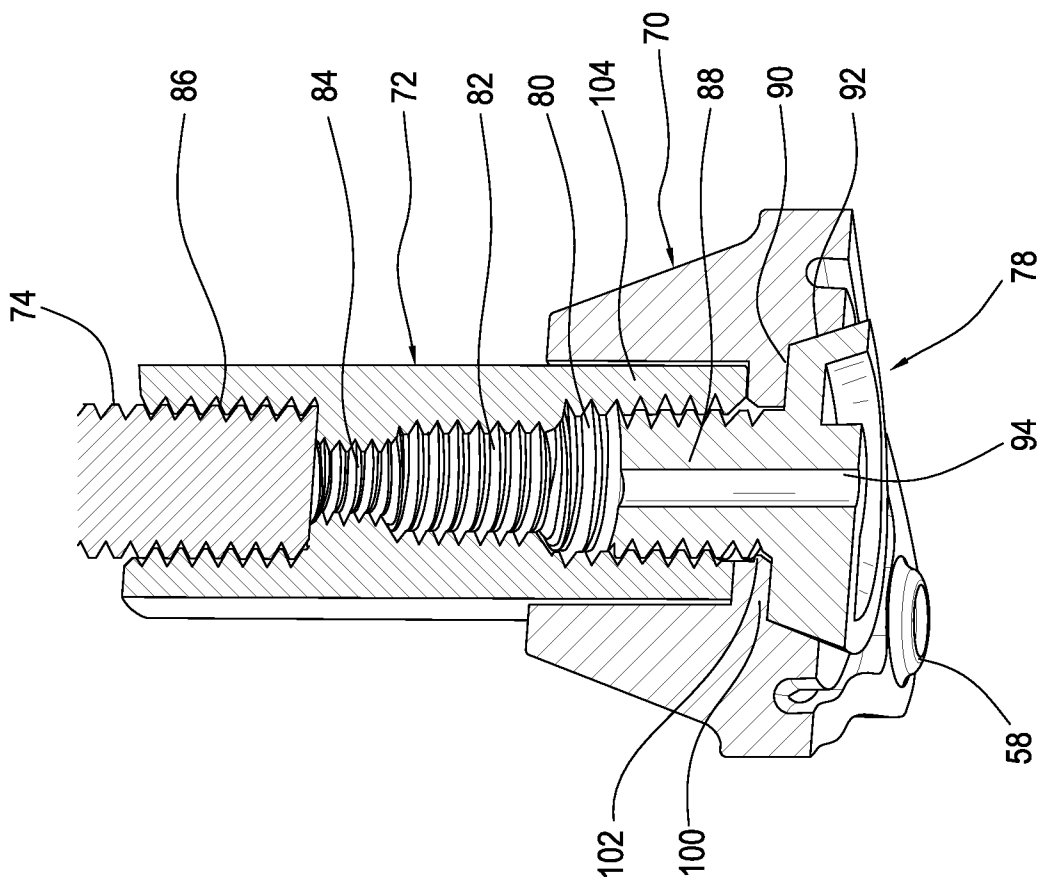

FIG. 10

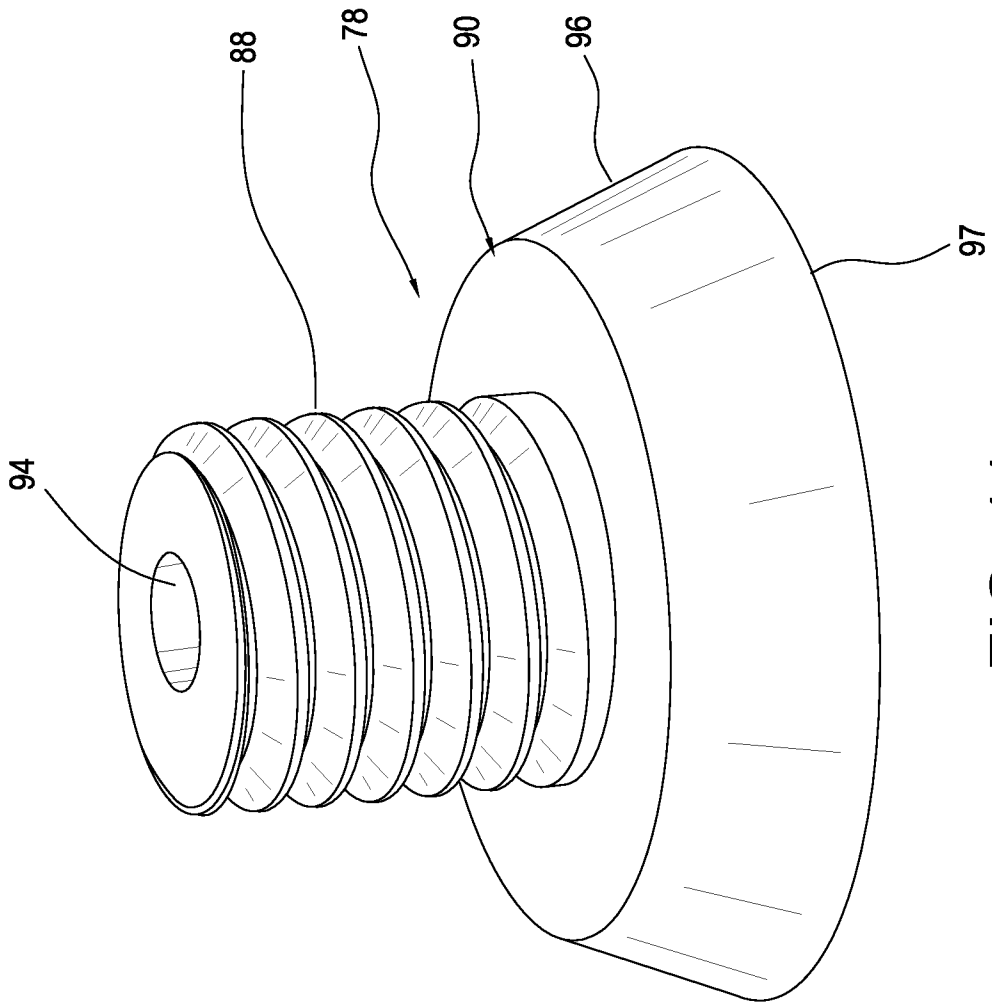

FIG. 11

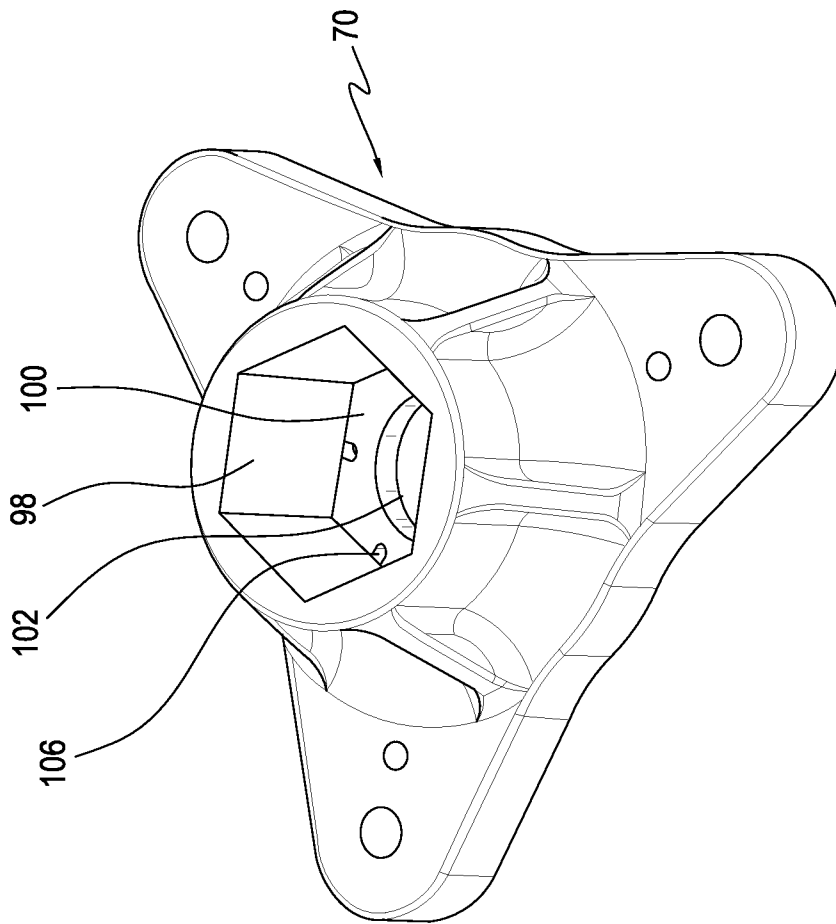

FIG. 12

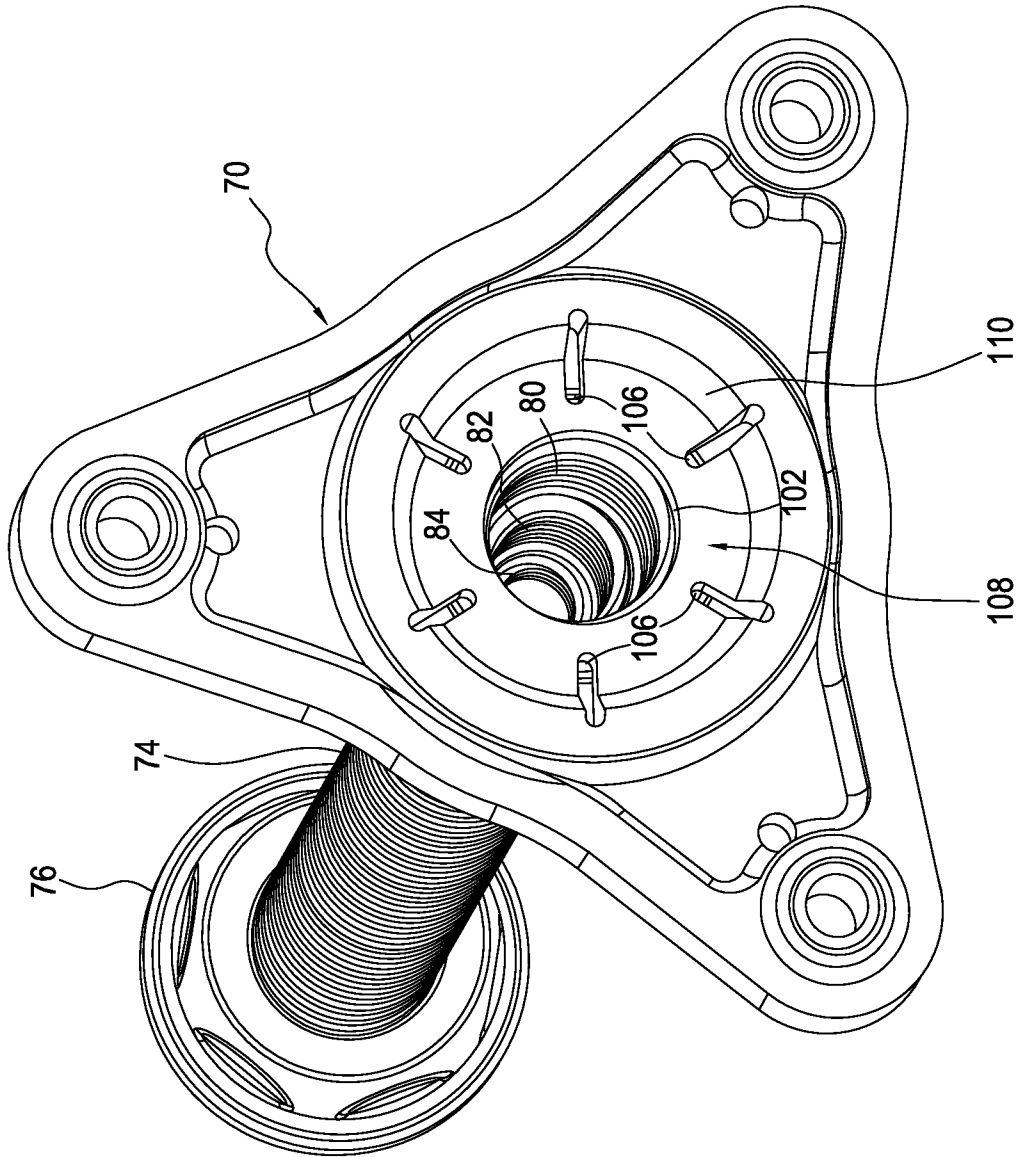

FIG. 13

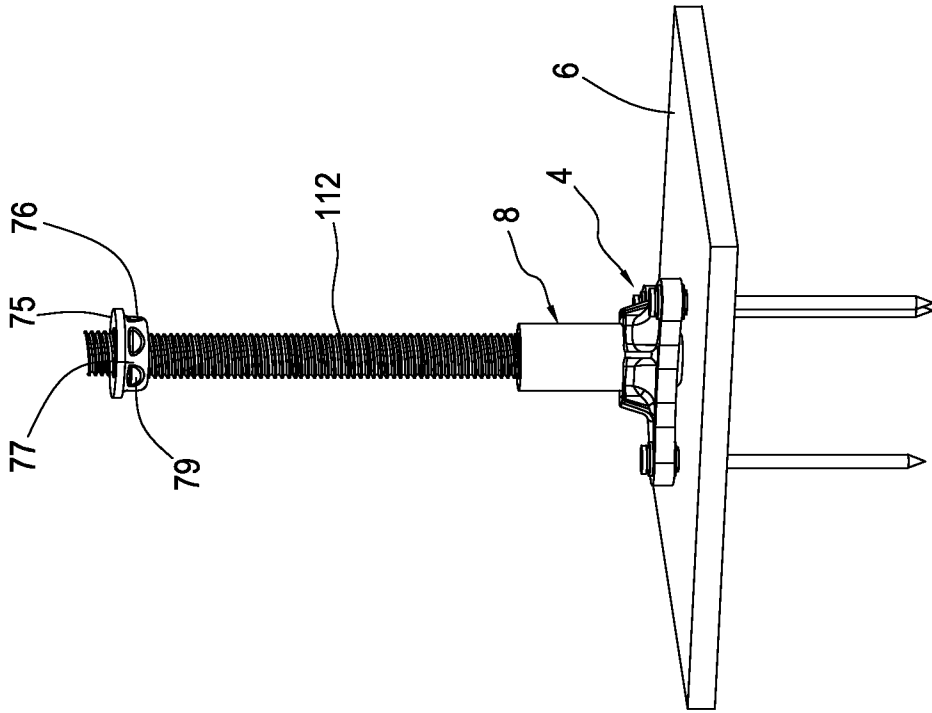

FIG. 14

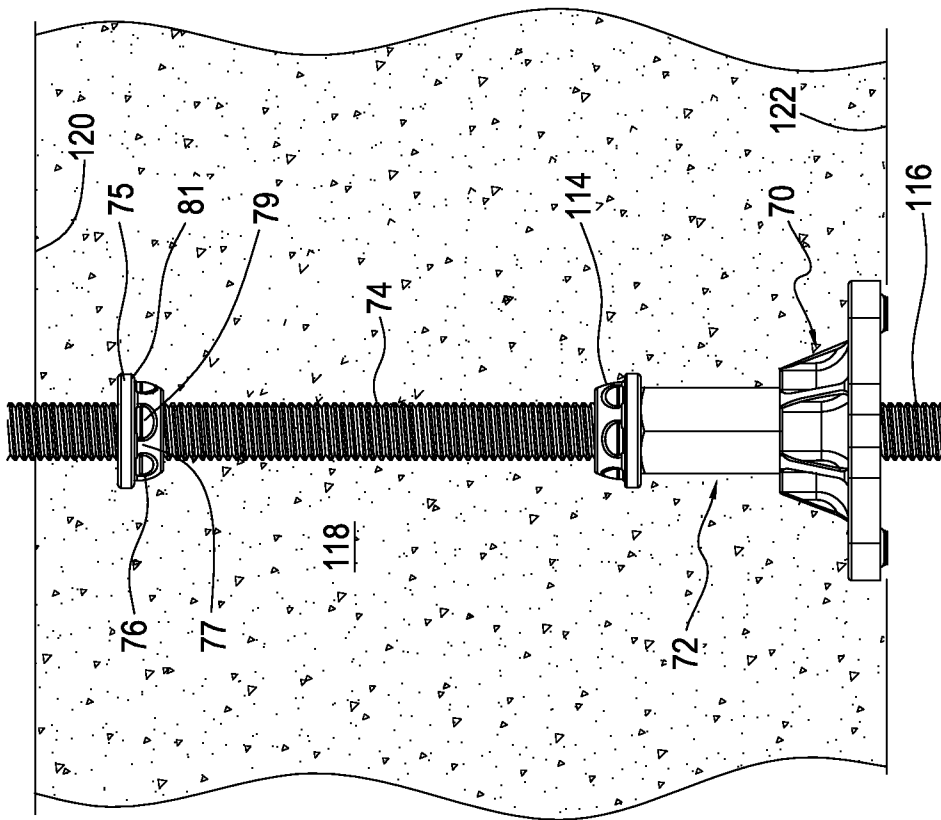

FIG. 15

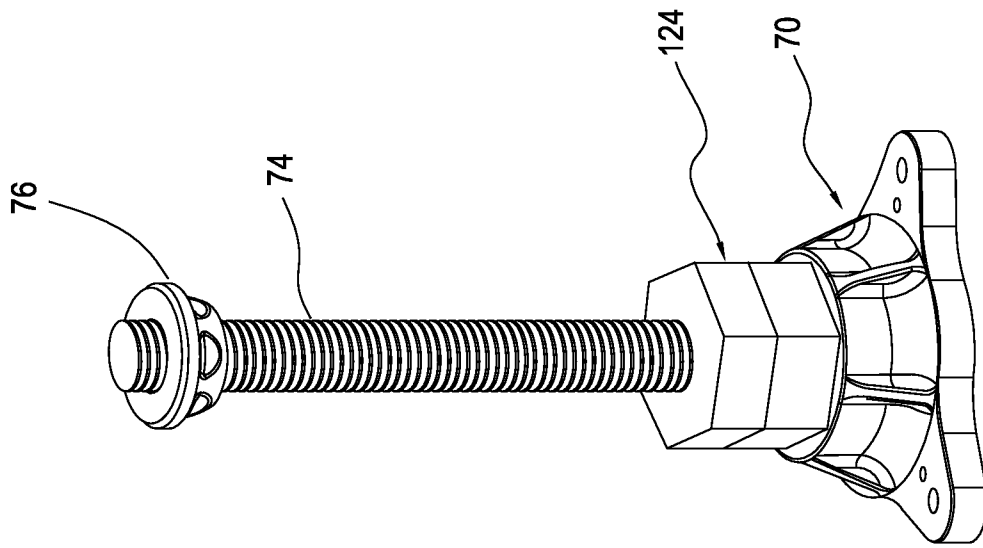

FIG. 16

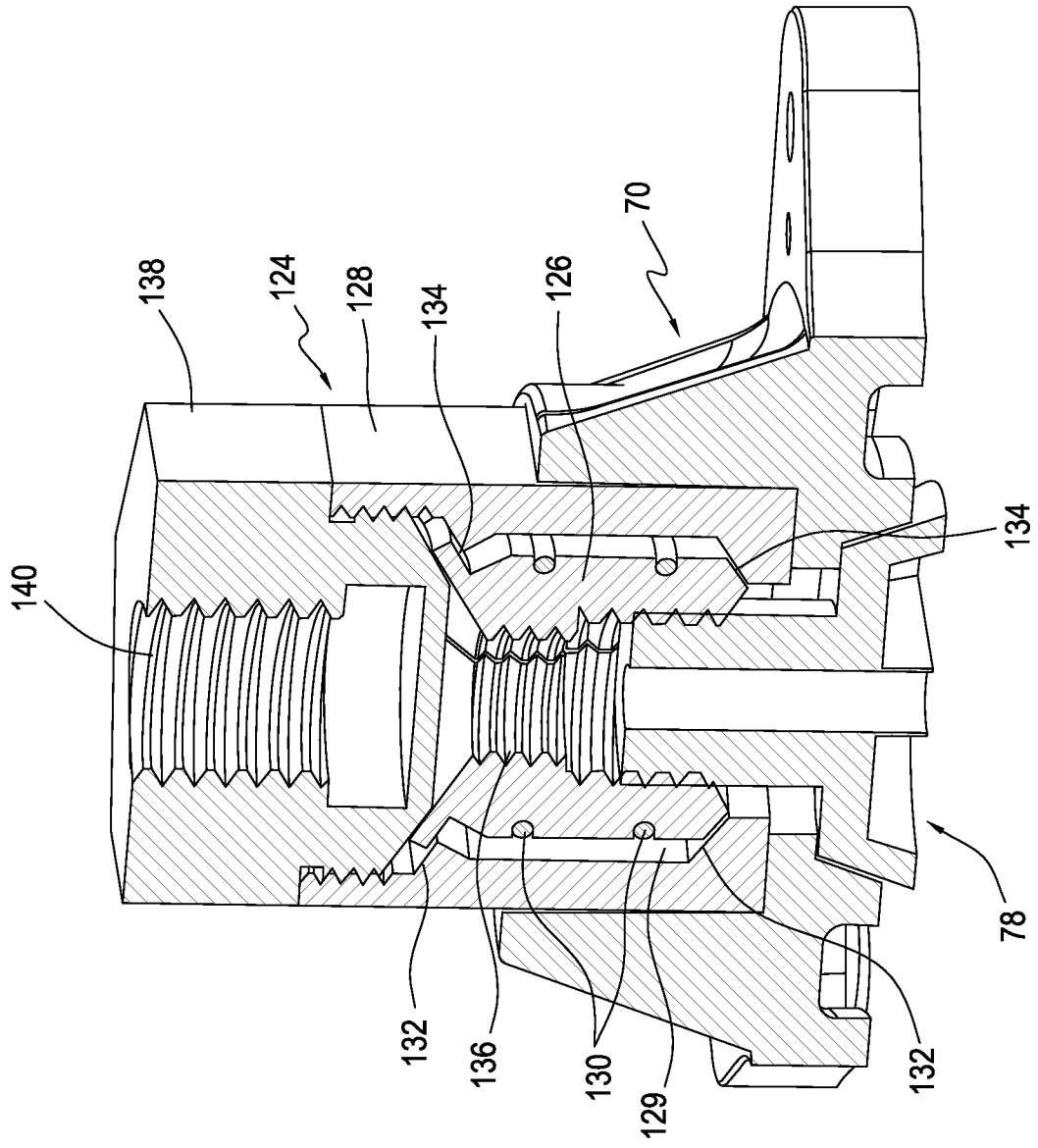

FIG. 17

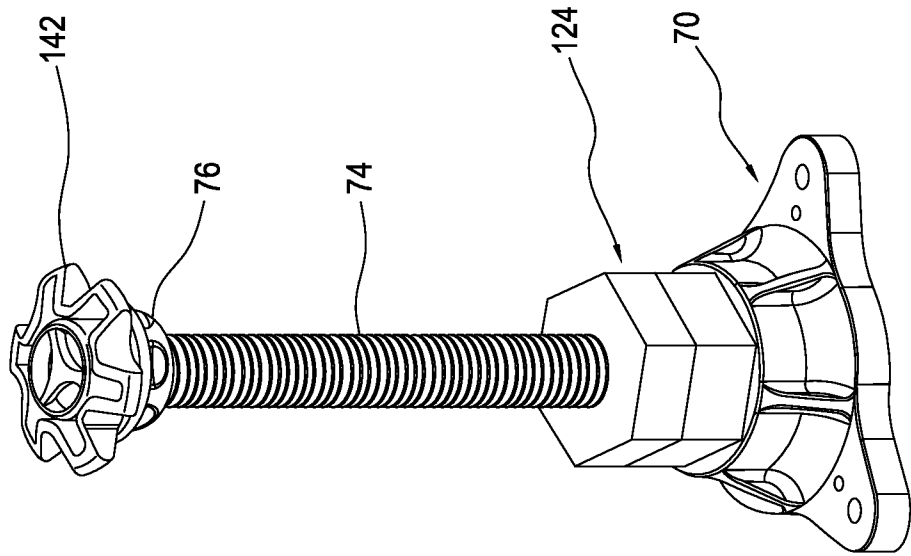

FIG. 18

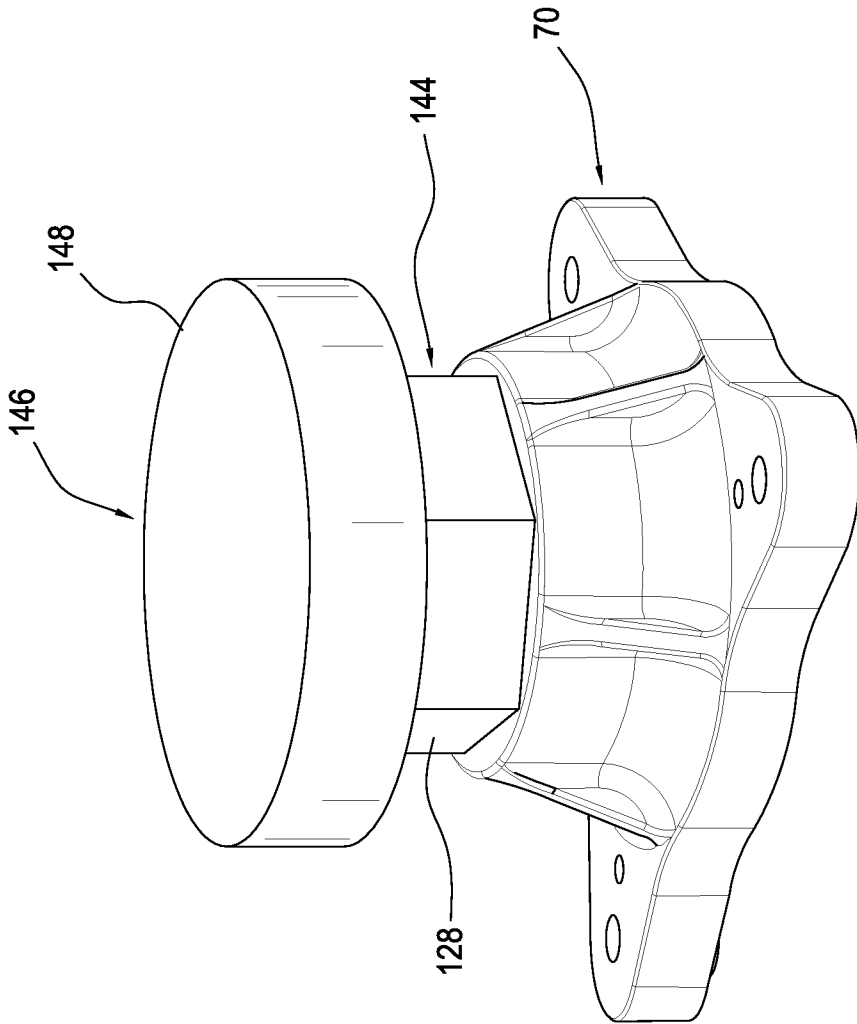

FIG. 19

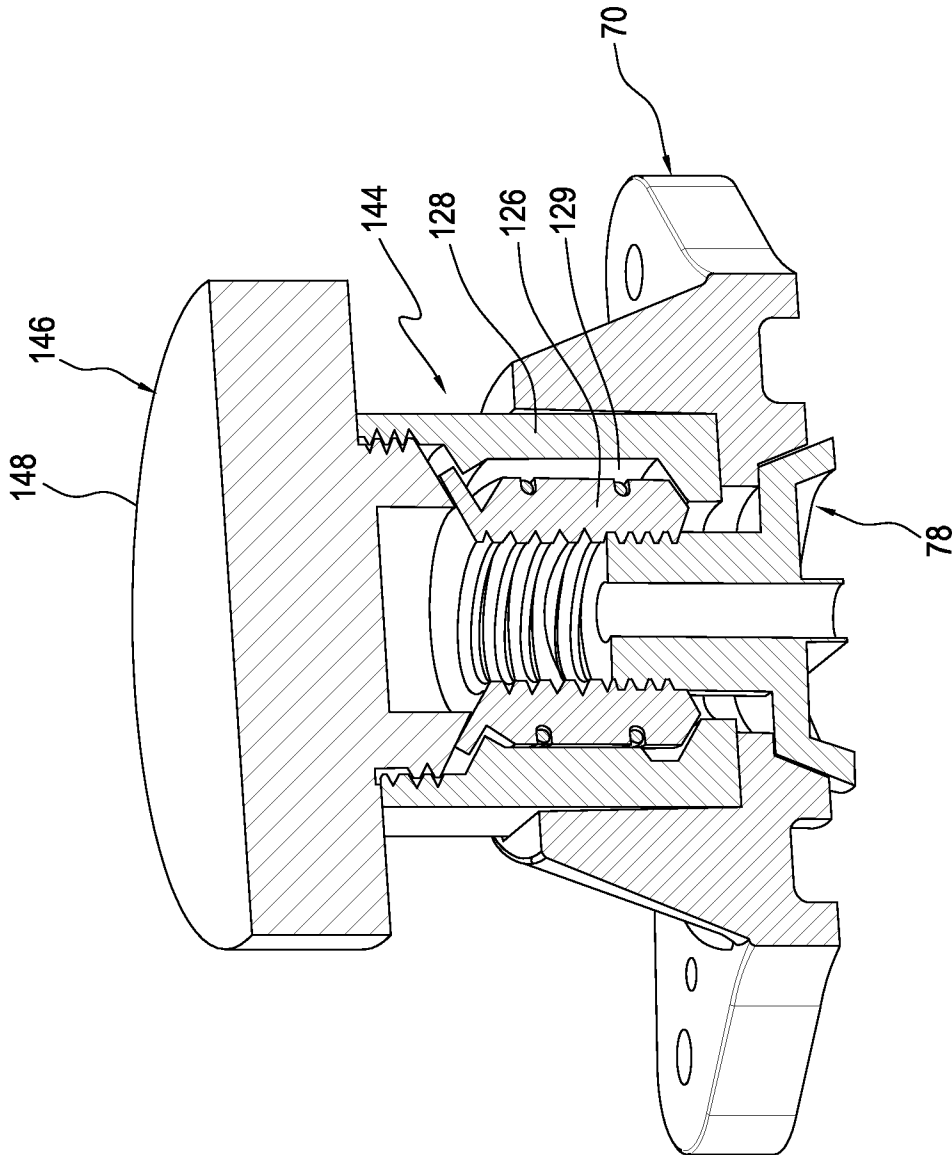

FIG. 20

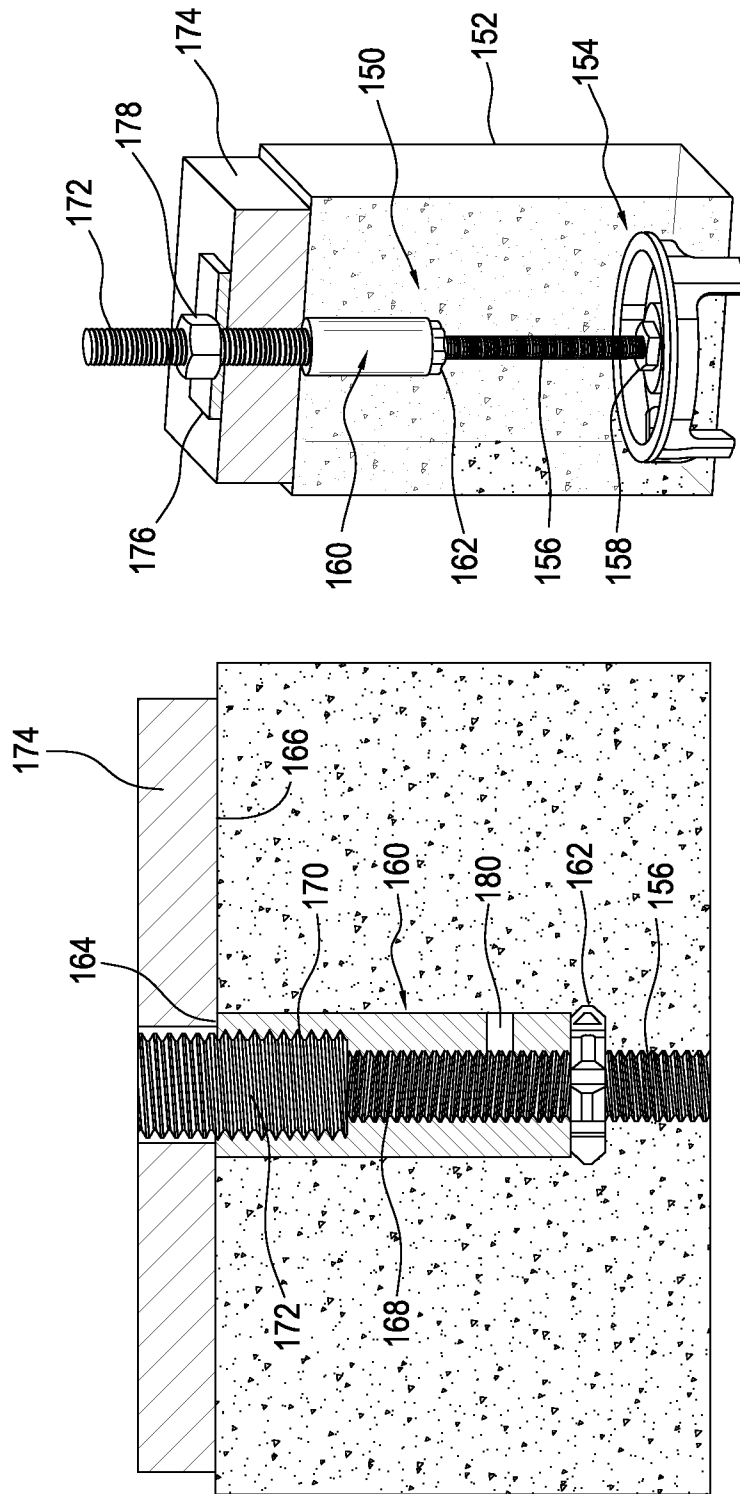

FIG. 21

FIG. 22

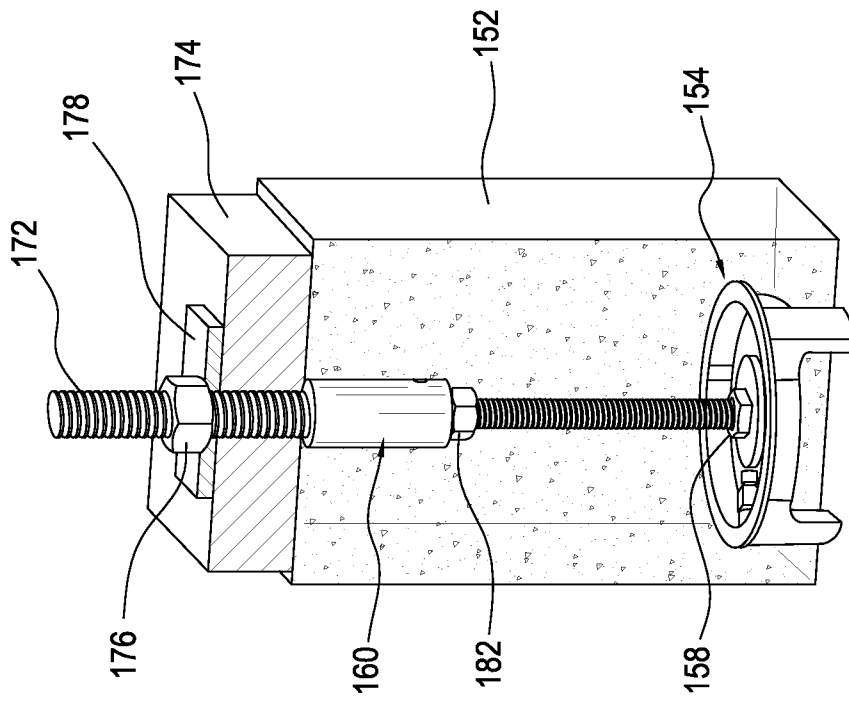

FIG. 23

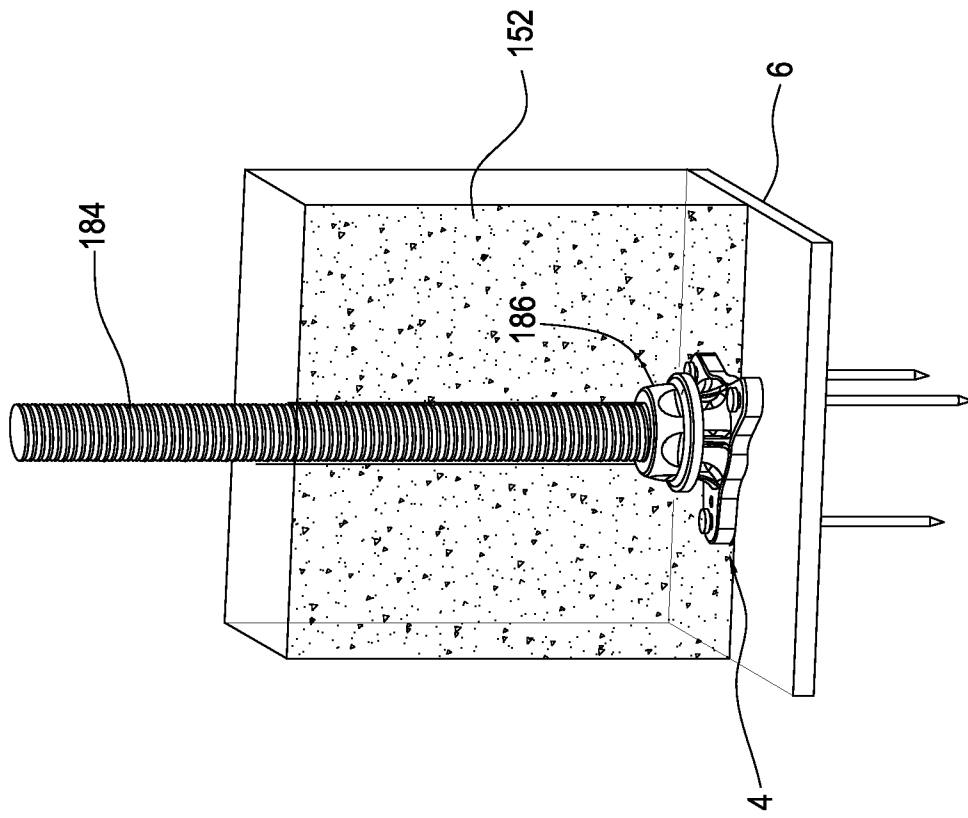

FIG. 24

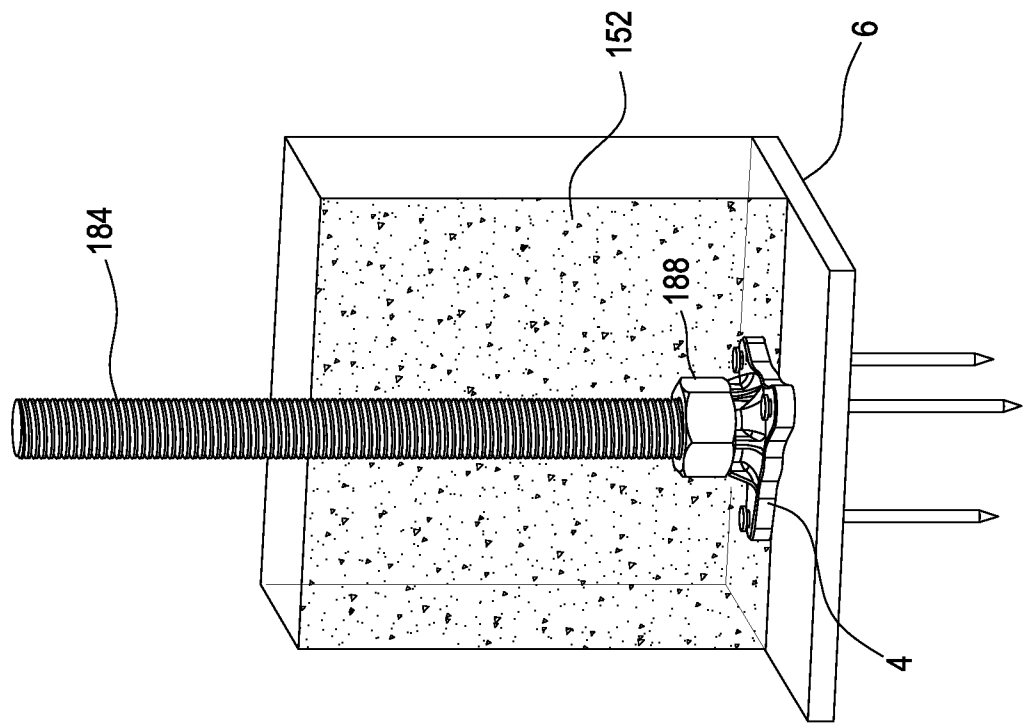

FIG. 25

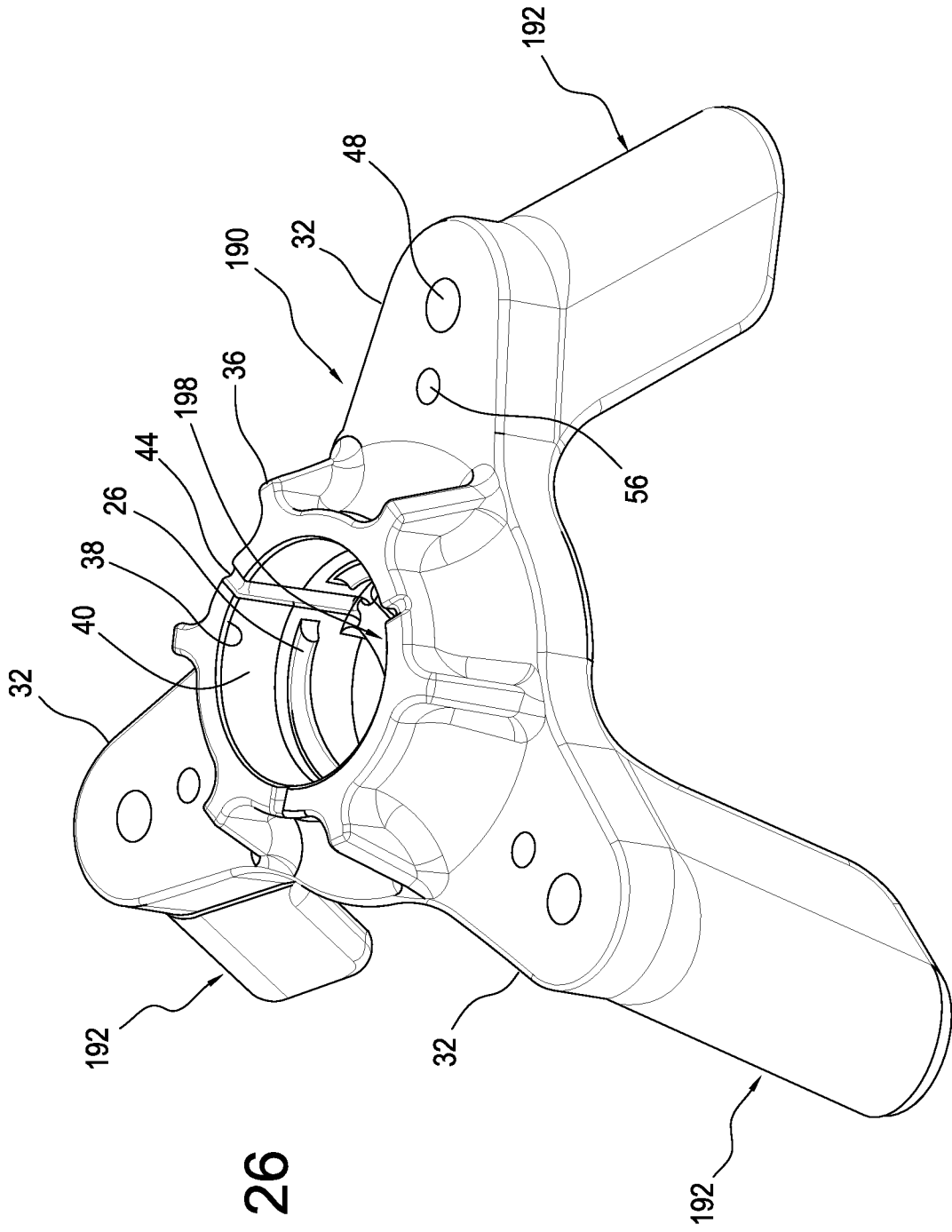

FIG. 26

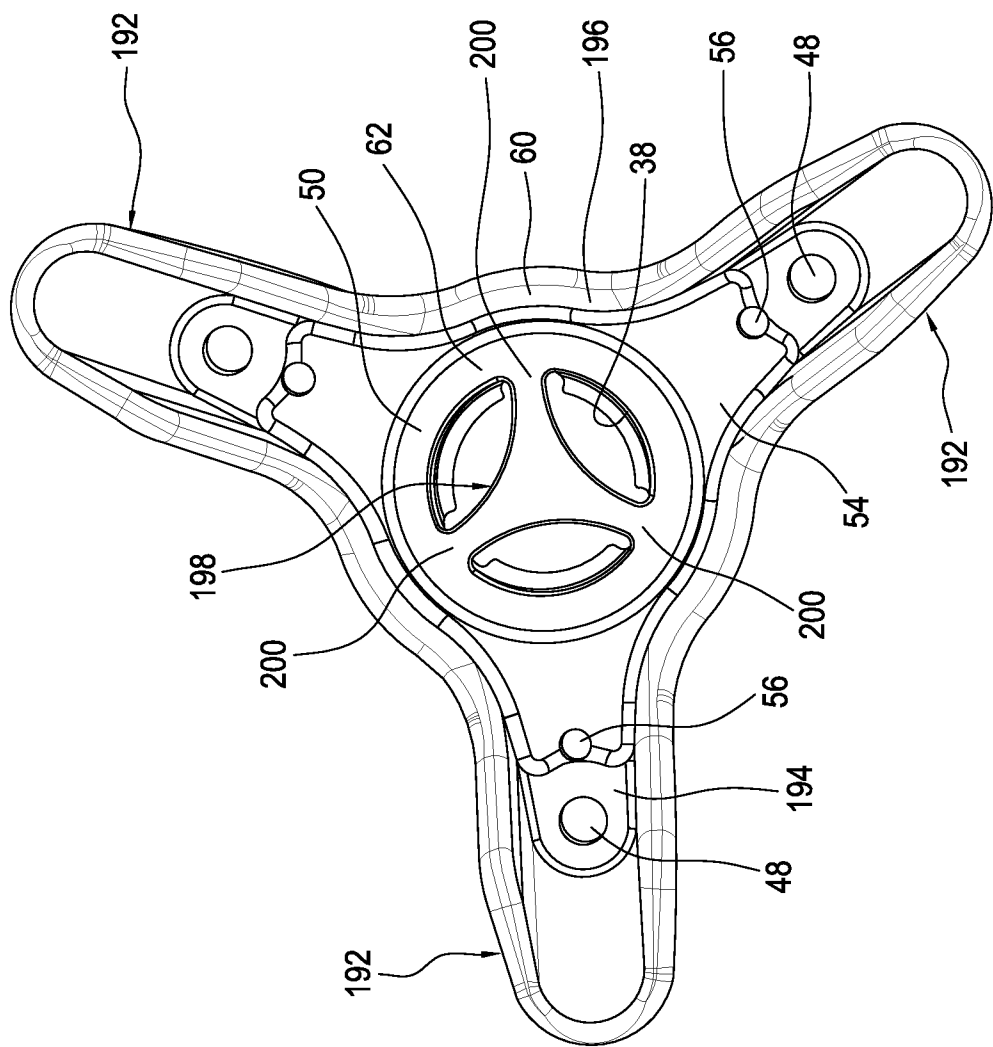

FIG. 27

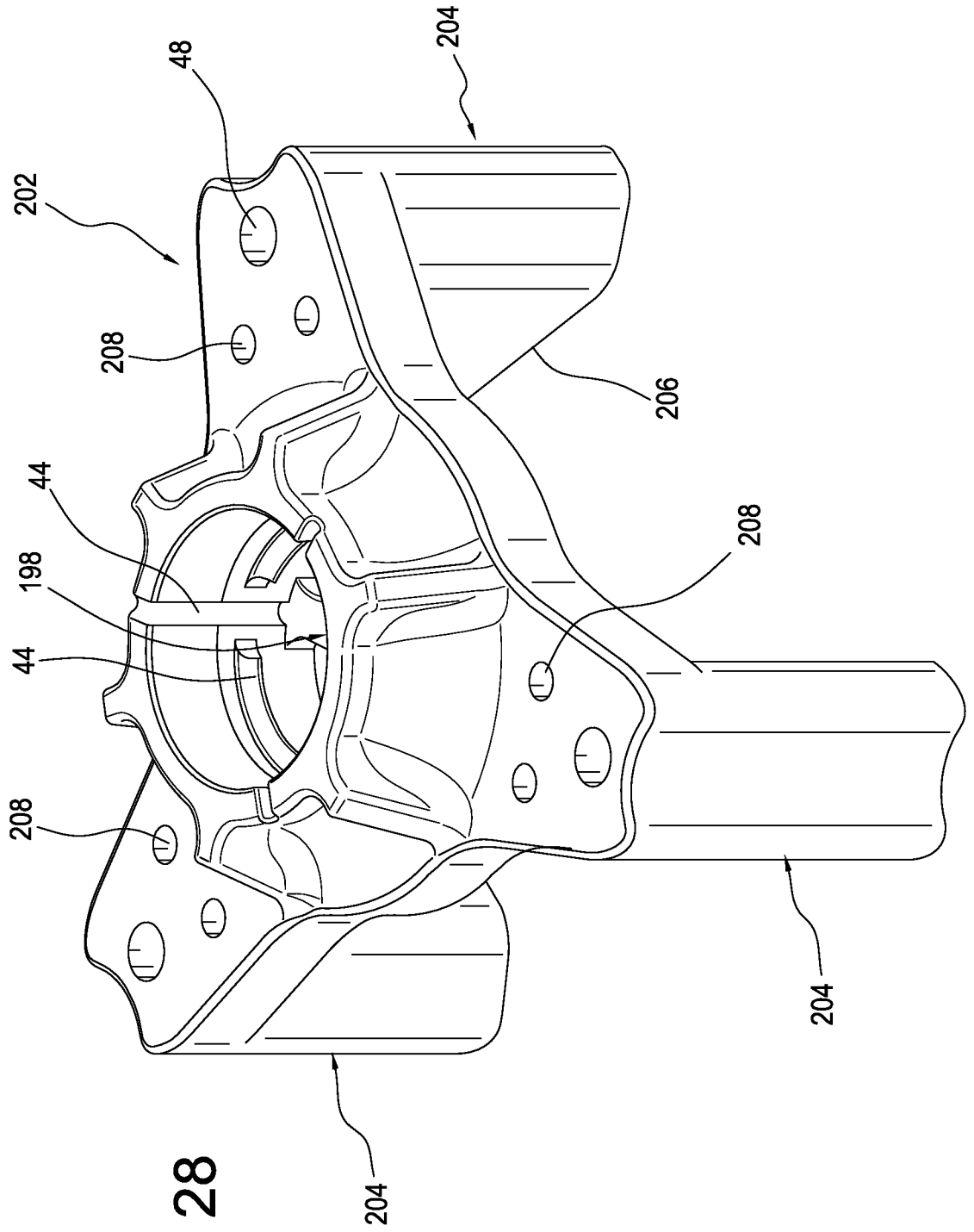

FIG. 28

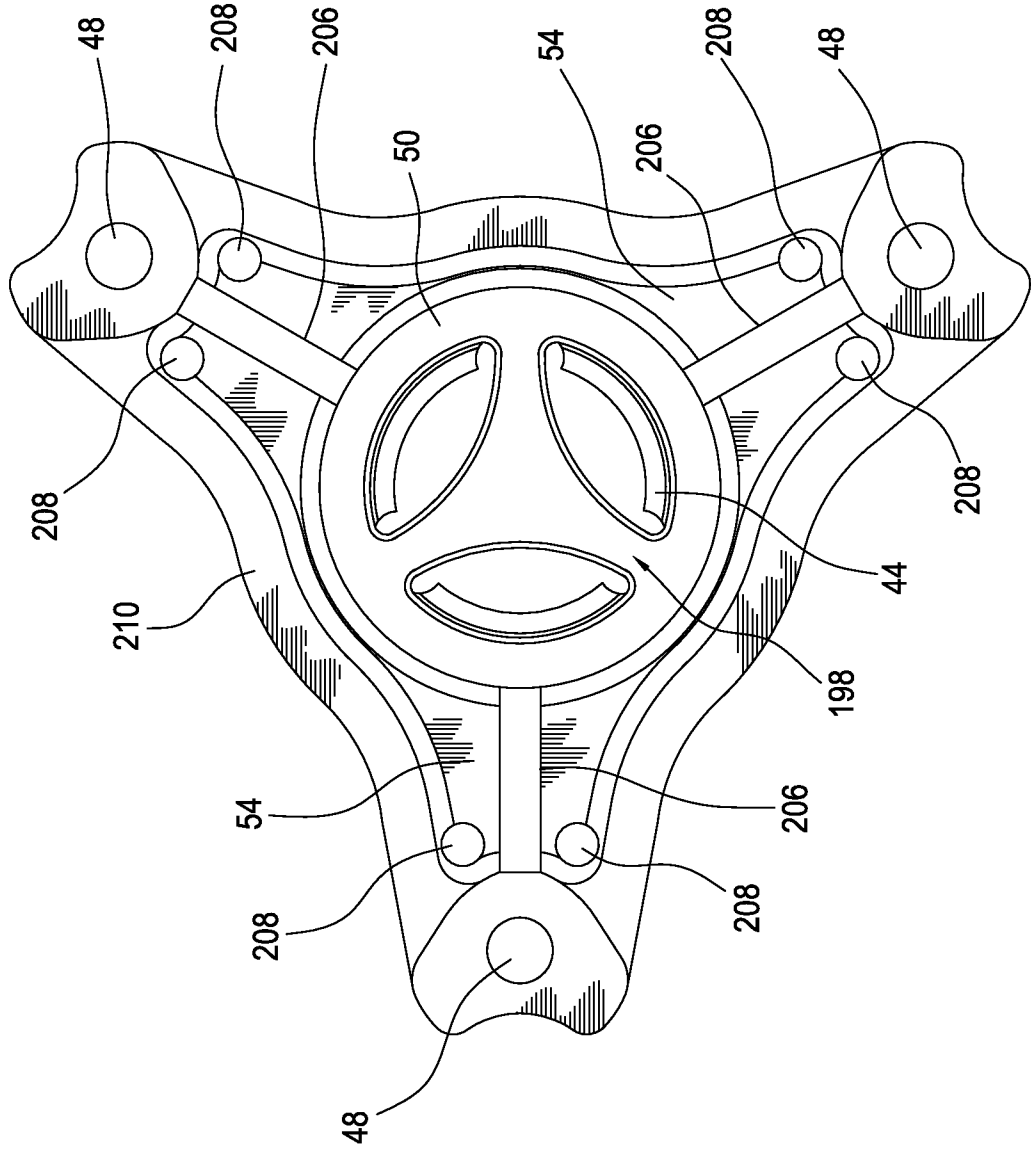

FIG. 29

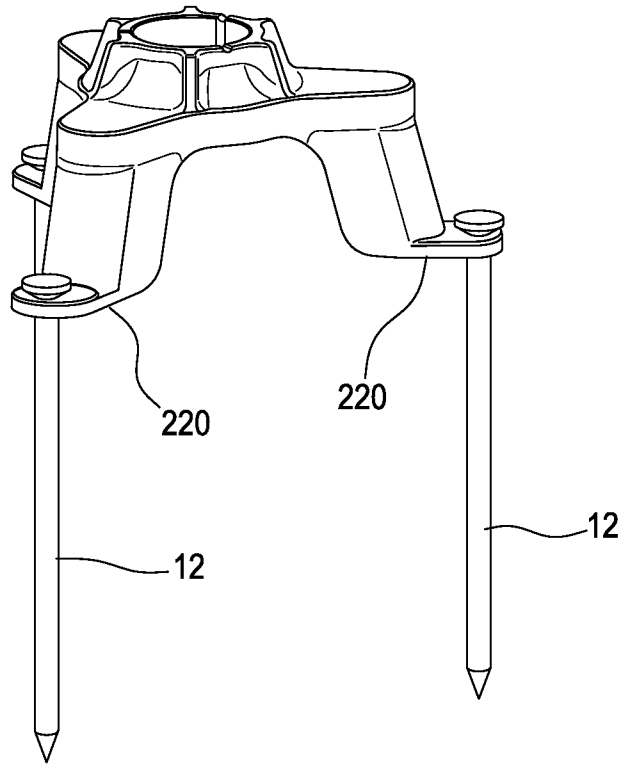

FIG. 30

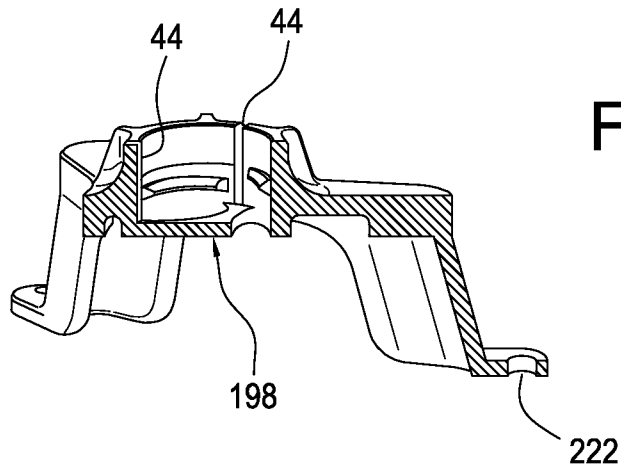

FIG. 31

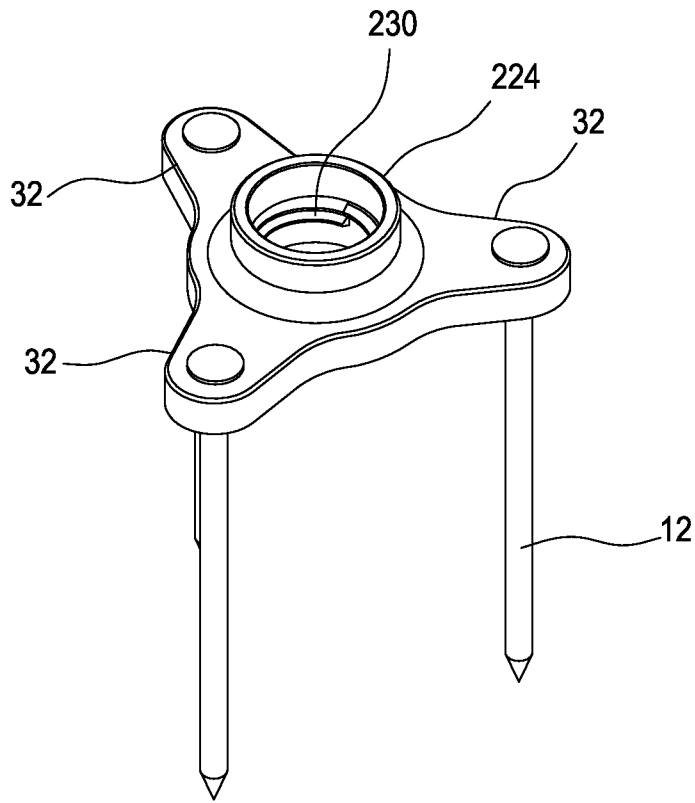

FIG. 32

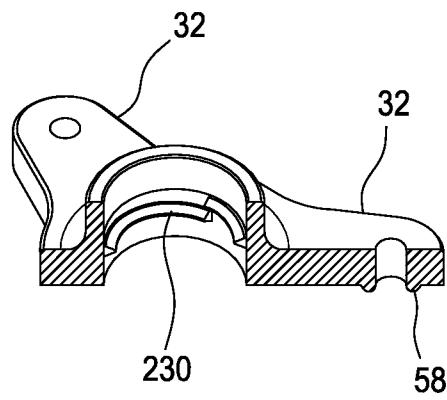

FIG. 33

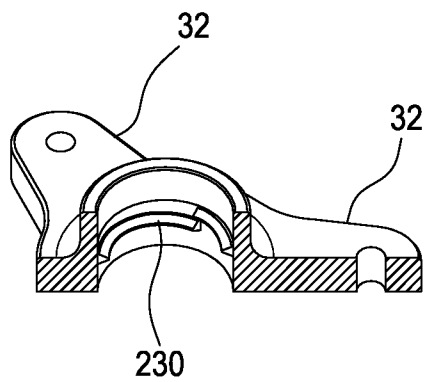

FIG. 34

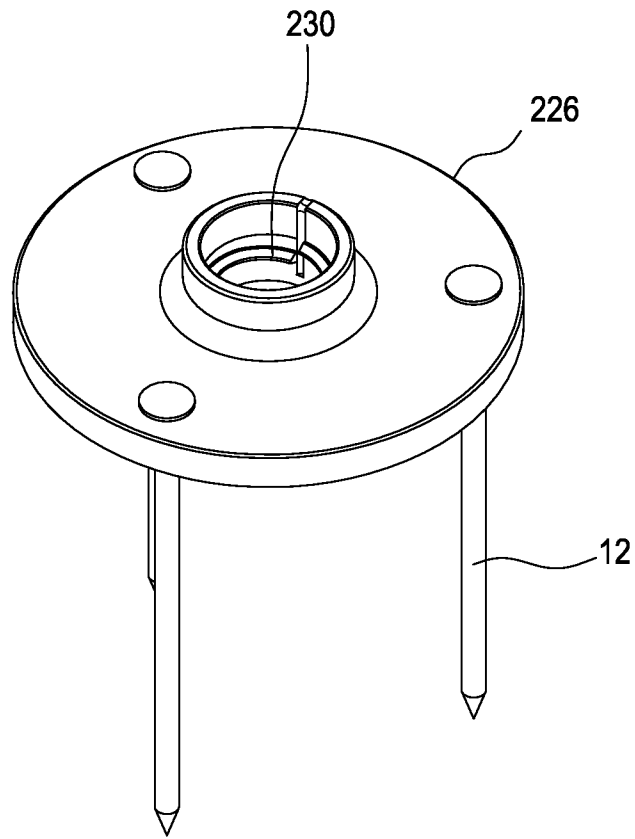

FIG. 35

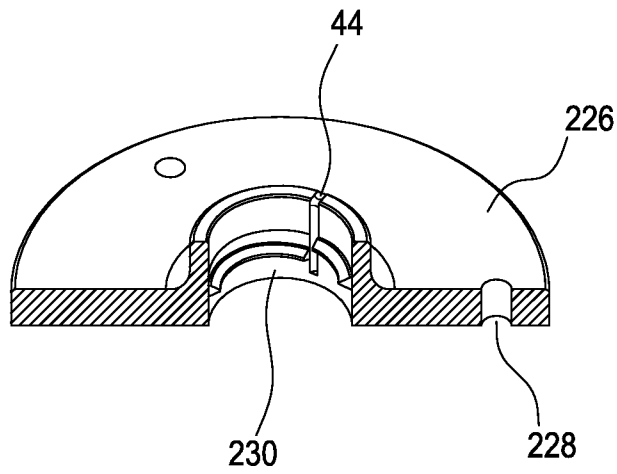

FIG. 36

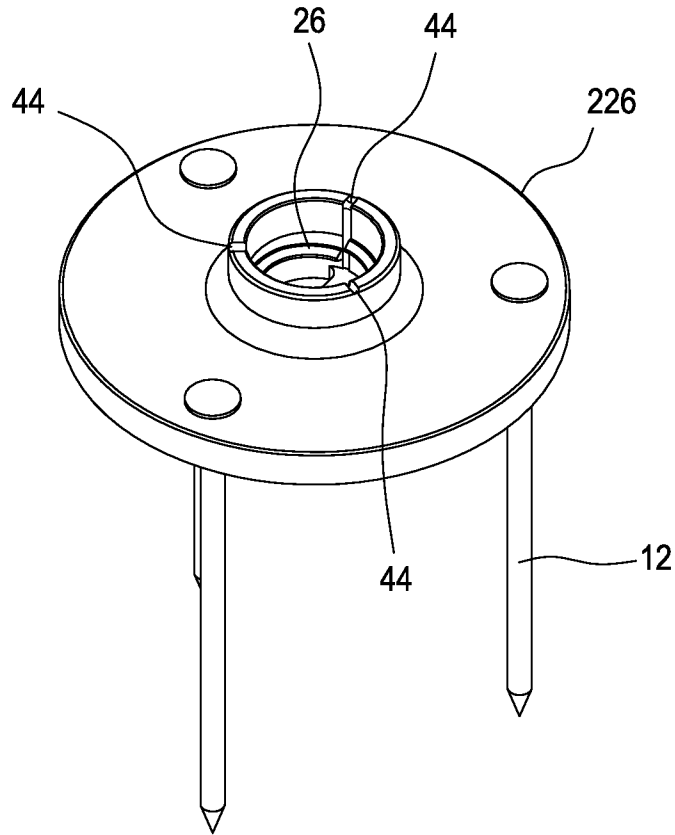

FIG. 37

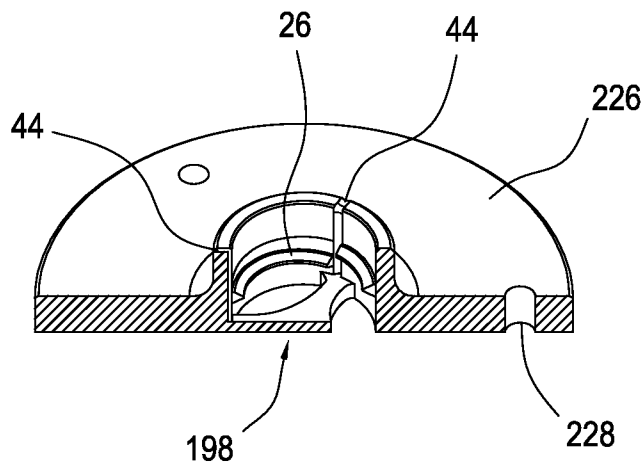

FIG. 38

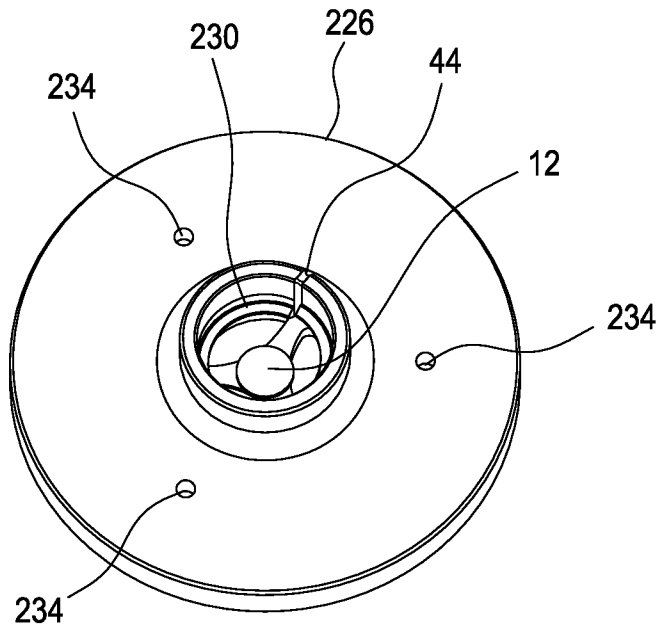

FIG. 39

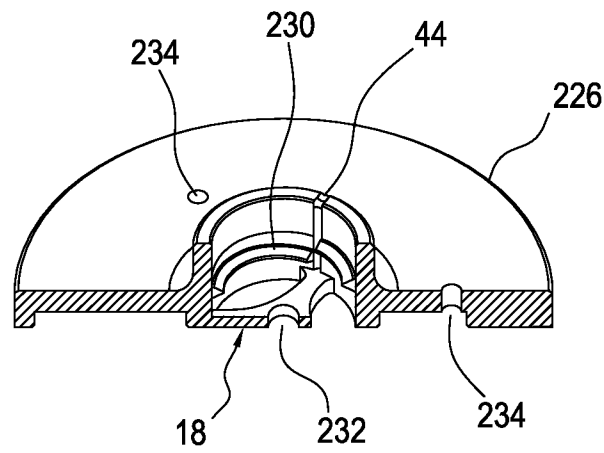

FIG. 40

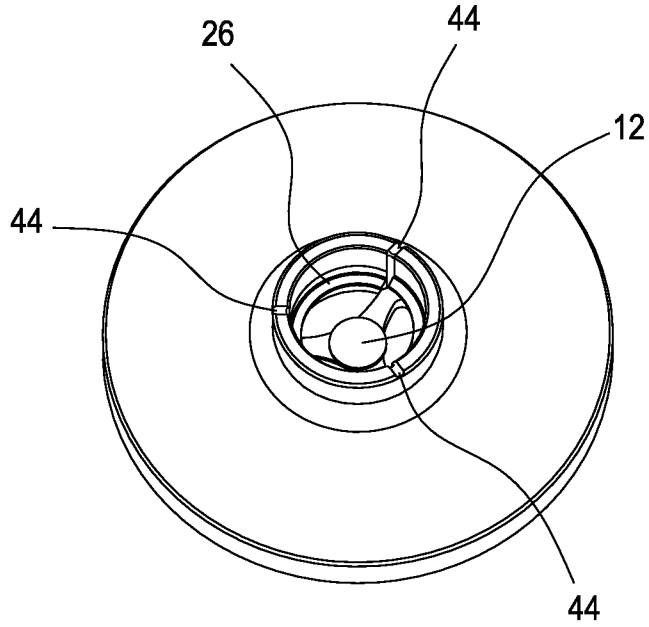

FIG. 41

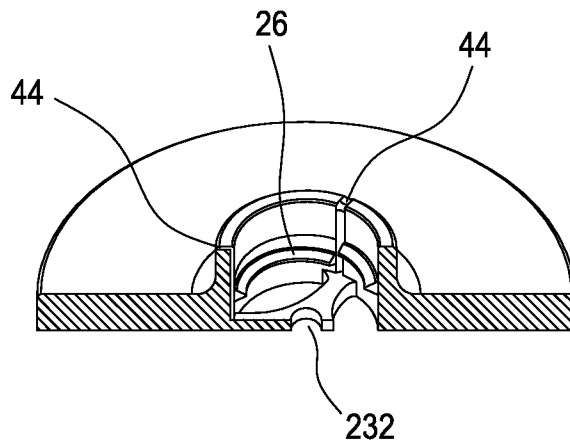

FIG. 42

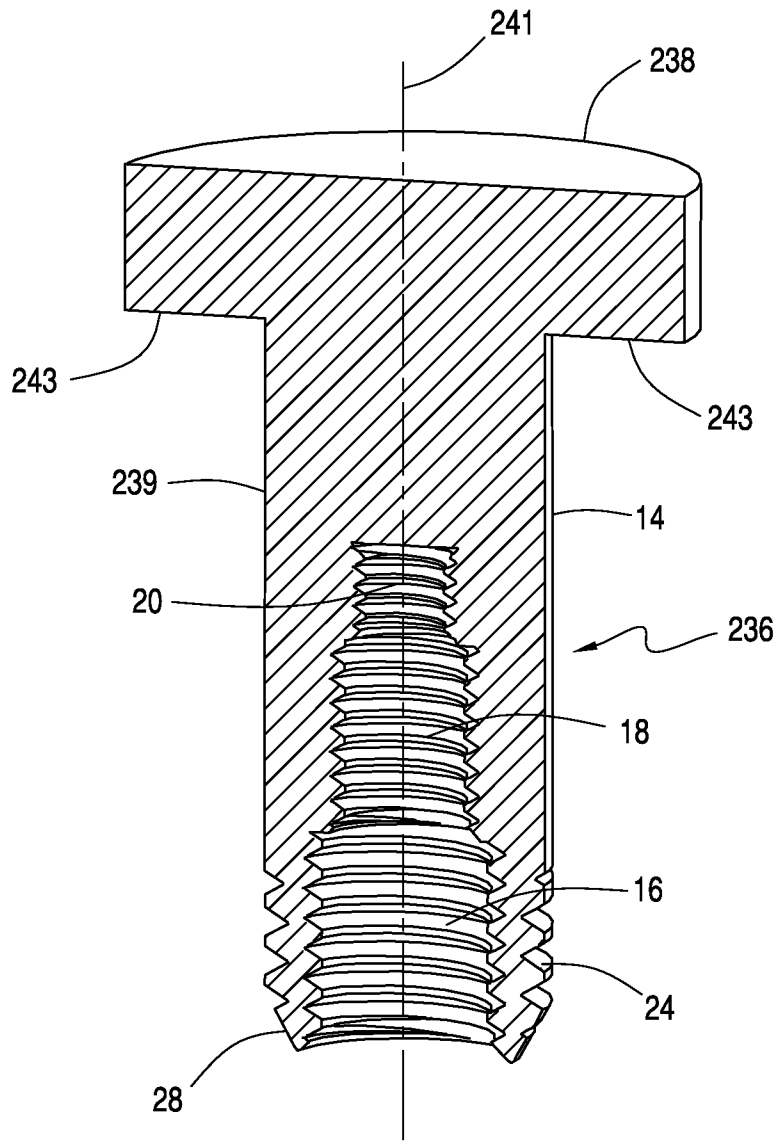

FIG. 43

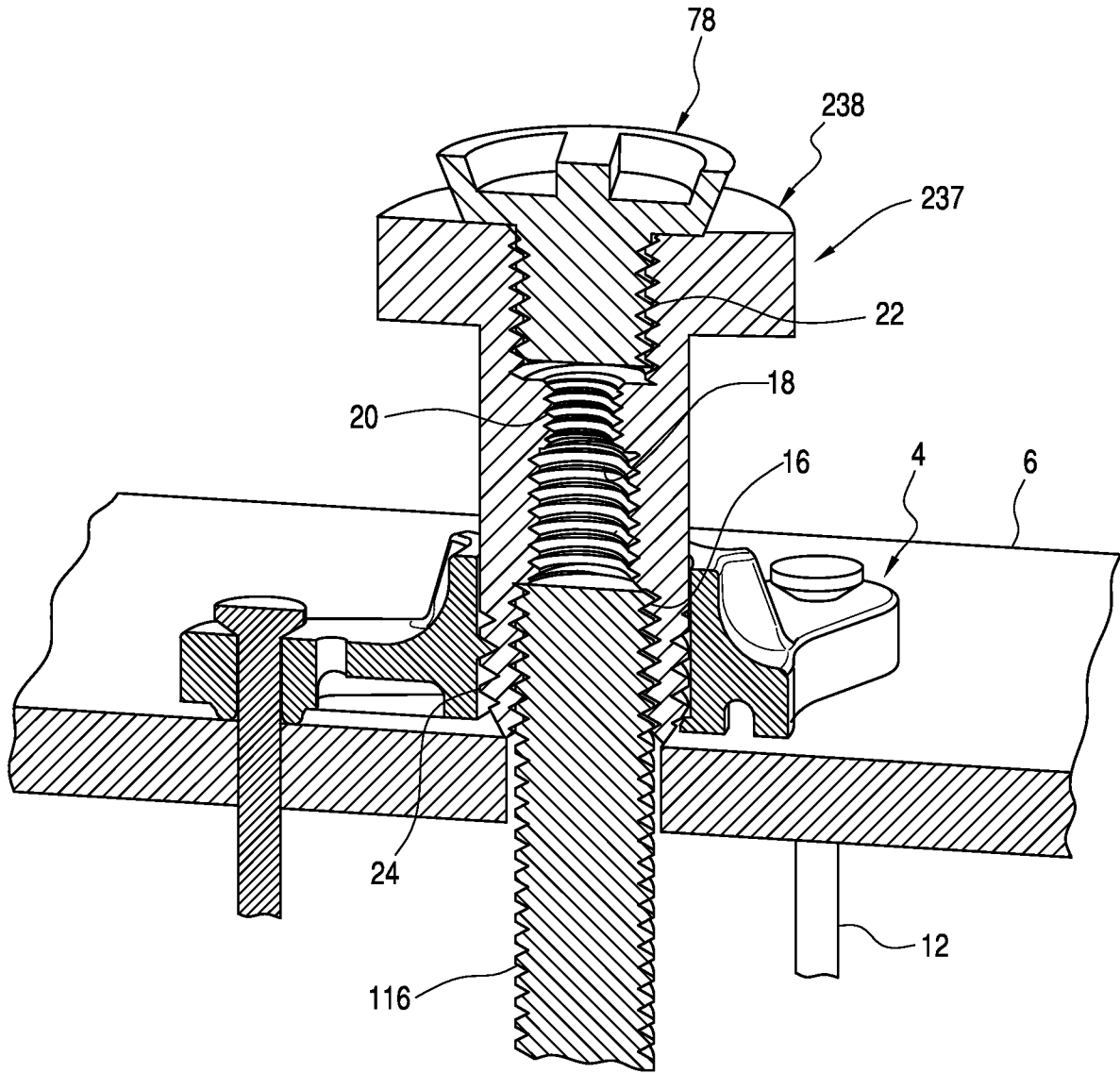

FIG. 44

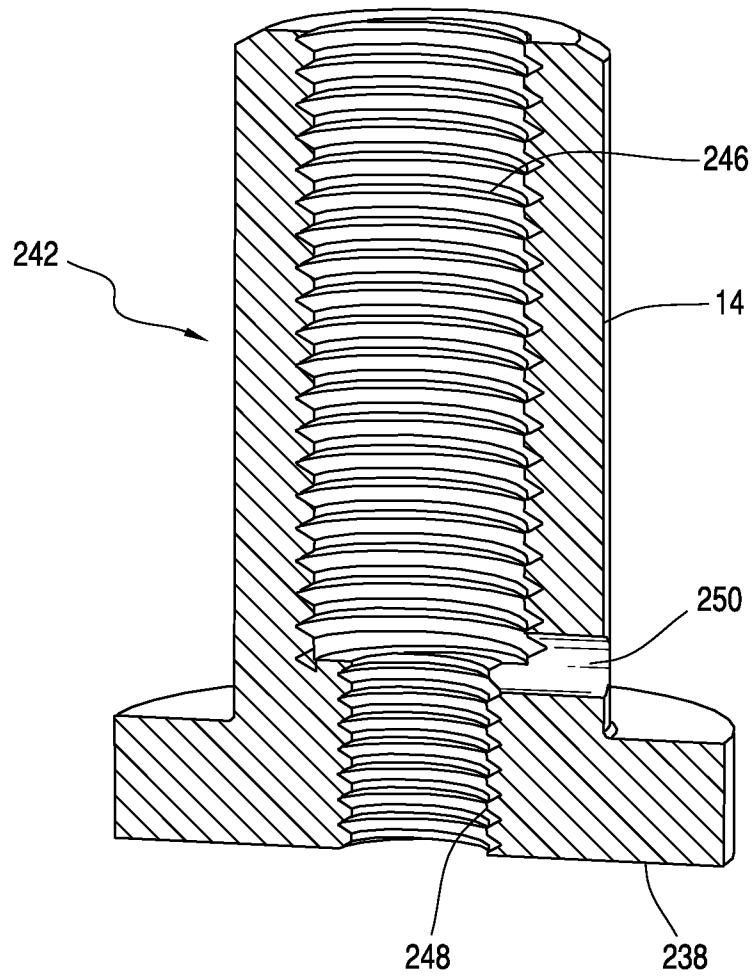

FIG. 45

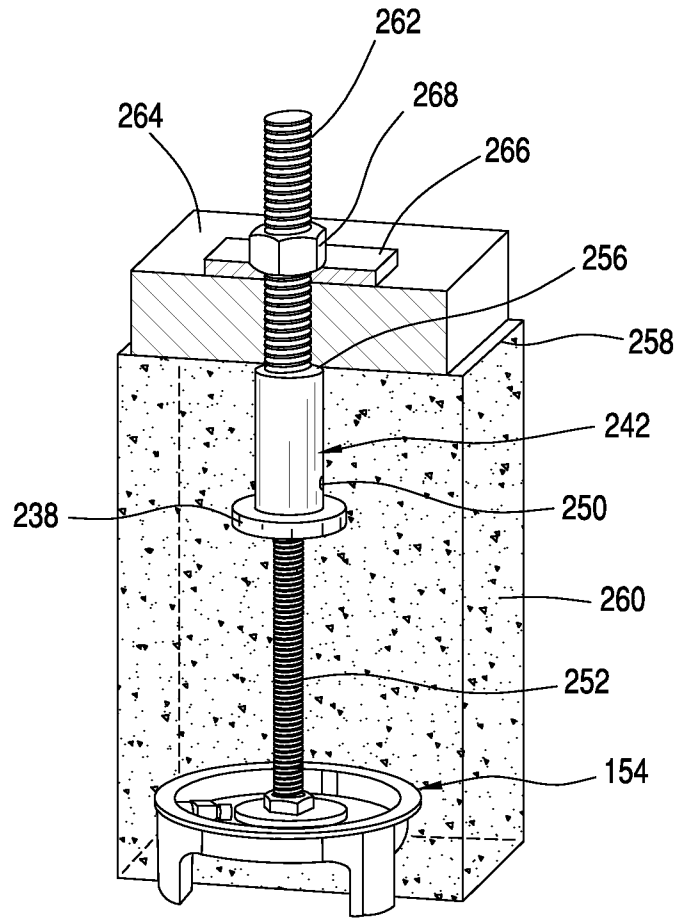

FIG. 46

INTERNATIONAL SEARCH REPORT

International application No.

PCT/US 12/29690

A. CLASSIFICATION OF SUBJECT MATTER
 IPC(8) - E04B 1/41 (2012.01)
 USPC - 403/200
 According to International Patent Classification (IPC) or to both national classification and IPC

B. FIELDS SEARCHED
 Minimum documentation searched (classification system followed by classification symbols)
 USPC - 403/200

Documentation searched other than minimum documentation to the extent that such documents are included in the fields searched
 USPC - 52/125.4, 295, 296, 512, 698; 403/179, 187, 192, 194, 200, 231, 263; 411/16, 21

Electronic data base consulted during the international search (name of data base and, where practicable, search terms used)
 PubWEST - concrete, cement, foundation, masonry, coupler, connector, sleeve, formboard, thread, bolt, rod, skirt, seal, deform, pliable, crush, slurry, vent, cap, plug, segment, discontinuous, stop, split nut
 Google - concrete coupling assembly multiple threaded bores; concrete anchor with seperate coupler threaded rod coaxial bores

C. DOCUMENTS CONSIDERED TO BE RELEVANT

Category*	Citation of document, with indication, where appropriate, of the relevant passages	Relevant to claim No.
X	US 2011/0041449 A1 (Espinosa) 24 February 2011 (24.02.2011), abstract, figs. 4-9, 13, 25, 28 and 32, and para [0040-0044, 0047, 0048, 0050, 0053, 0056, 0063, 0079 and 0083]	34-37, 41, 42, 44, 46-51, 53-55, 57, 59 and 60
---		---
Y		1-33, 38-40, 43, 45, 52, 56, 58 and 61-72
Y	US 2011/0041450 A (Espinosa) 24 February 2011 (24.02.2011), figs. 37-62 and para [0089-0100]	29-31 and 43
Y	US 6,240,697 B1 (Thompson et al.) 05 June 2001 (05.06.2001), figs. 2, 3, 7 and 10, and col. 3, ln 58 - col. 4, ln 3, and col. 4 ln 44-49	1-3, 5-33, 38-40, 45 and 63-67
Y	US 6,341,452 B1 (Bollinghaus) 29 January 2002 (29.01.2002), fig. 1 and col. 4, ln 30-55	12 and 52
Y	US 3,884,004 A (Douma et al.) 20 May 1975 (20.05.1975), fig. 12	56
Y	US 3,509,670 A (Boll et al.) 05 May 1970 (05.05.1970) - central fastening	58
Y	US 7,144,530 B2 (Ward et al.) 05 December 2006 (05.12.2006), fig. 3 and col. 6, ln 6-26	15-17 and 61-71
Y	Chainring Construction Products LLC, www.ptanchor.com, Copyright 2009 - Home, PT Anchor, Concept and Cut Sheet pages	2, 4, 14, 20, 67 and 72

Further documents are listed in the continuation of Box C.

* Special categories of cited documents:	"T" later document published after the international filing date or priority date and not in conflict with the application but cited to understand the principle or theory underlying the invention
"A" document defining the general state of the art which is not considered to be of particular relevance	"X" document of particular relevance; the claimed invention cannot be considered novel or cannot be considered to involve an inventive step when the document is taken alone
"E" earlier application or patent but published on or after the international filing date	"Y" document of particular relevance; the claimed invention cannot be considered to involve an inventive step when the document is combined with one or more other such documents, such combination being obvious to a person skilled in the art
"L" document which may throw doubts on priority claim(s) or which is cited to establish the publication date of another citation or other special reason (as specified)	"&" document member of the same patent family
"O" document referring to an oral disclosure, use, exhibition or other means	
"P" document published prior to the international filing date but later than the priority date claimed	

Date of the actual completion of the international search 14 June 2012 (14.06.2012)	Date of mailing of the international search report 02 JUL 2012
Name and mailing address of the ISA/US Mail Stop PCT, Attn: ISA/US, Commissioner for Patents P.O. Box 1450, Alexandria, Virginia 22313-1450 Facsimile No. 571-273-3201	Authorized officer: Lee W. Young PCT Helpdesk: 571-272-4300 PCT OSP: 571-272-7774

INTERNATIONAL SEARCH REPORT

International application No.

PCT/US 12/29690

C (Continuation). DOCUMENTS CONSIDERED TO BE RELEVANT		
Category*	Citation of document, with indication, where appropriate, of the relevant passages	Relevant to claim No.
Y	US 5,205,690 A (Roth) 27 April 1993 (27.04.1993), fig. 2 and col. 3, ln 13-38	3, 24, 69 and 71
Y	US 3,224,591 A (Sawyer) 19 April 1963 (19.04.1963), fig. 1 and col. 2, ln 11-60	10 and 22
Y	US 4,239,489 A (Elman et al.) 16 December 1980 (16.12.1980), fig. 4 and col. 2, ln 65 - col. 3, ln 5	18
Y	US 7,752,824 B2 (Brown et al.) 13 July 2010 (13.07.2010), figs. 3, 4 and 12, col. 8, ln 5 - col. 9, ln 55, col. 17, ln 16-37	32 and 33
Y	US 4,650,276 A (Lanzisera et al.) 17 March 1987 (17.03.1987), figs. 2 and 3, and col. 4, ln 18-20	40 and 66
Y	US 3,540,762 A (Dunlap) 17 November 1970 (17.11.1970), abstract and fig. 1	17
P/Y	P/Y US 2011/0192111 A1 (White) 11 August 2011 (11.08.2011), abstract, figs. 1-4	2, 4, 14, 20, 67 and 72
A	US 2010/0290859 A1 (Noce et al.) 18 November 2010 (18.11.2010), abstract, figs. 1-4	1-72
A	US 3,935,685 A (Howlett) 03 February 1976 (03.02.1976), figs. 1, 2, 5, 7 and 9, and col. 3, ln 19-55	1-72
A	US 7,296,382 B2 (Sack) 20 November 2007 (20.11.2007), abstract, figs. 1-5	1-72