



(11) **EP 1 811 814 A3**

(12) **EUROPEAN PATENT APPLICATION**

(88) Date of publication A3:
06.03.2013 Bulletin 2013/10

(51) Int Cl.:
H05B 6/68 (2006.01)

(43) Date of publication A2:
25.07.2007 Bulletin 2007/30

(21) Application number: **07100994.8**

(22) Date of filing: **23.01.2007**

(84) Designated Contracting States:
AT BE BG CH CY CZ DE DK EE ES FI FR GB GR HU IE IS IT LI LT LU LV MC NL PL PT RO SE SI SK TR
Designated Extension States:
AL BA HR MK RS

(71) Applicant: **Panasonic Corporation**
Kadoma-shi
Osaka 571-8501 (JP)

(72) Inventor: **Zougou, Kayoko**
Osaka-shi Osaka 540-6319 (JP)

(30) Priority: **23.01.2006 JP 2006013393**

(74) Representative: **Grünecker, Kinkeldey, Stockmair & Schwanhäusser**
Leopoldstrasse 4
80802 München (DE)

(54) **High-frequency heating device**

(57) To provide a high-frequency heating device characterized by detecting temperatures at a plurality of temperature detecting points by temperature detecting means so that the presence/absence of a cooking dish may be decided from the plural temperatures detected.

The high-frequency heating device comprises: a heating chamber 1 for housing an object 6 to be heated; a cooking dish 3 having an electric wave heating member applied thereto for placing the object 6, a dish receiving shelf 2 for placing the cooking dish 3; temperature detecting means 8 for detecting the temperature of an object; heating means 7 for heating the object 6 and the cooking dish 3; and heating control means 12 for controlling a heating pattern and a heating time period. Temperature detecting means 11 detects the temperatures at a plurality of temperature detecting points, and decides the presence/absence of the cooking dish 3 from the temperatures detected.

FIG. 1

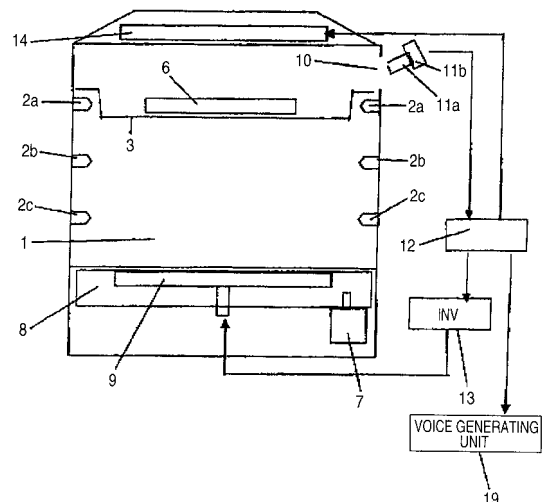

EP 1 811 814 A3



EUROPEAN SEARCH REPORT

Application Number
EP 07 10 0994

DOCUMENTS CONSIDERED TO BE RELEVANT			
Category	Citation of document with indication, where appropriate, of relevant passages	Relevant to claim	CLASSIFICATION OF THE APPLICATION (IPC)
X	JP 2001 248840 A (MITSUBISHI ELECTRIC CORP) 14 September 2001 (2001-09-14) * claim 1; figures 1,16 * -----	1-7	INV. H05B6/68
			TECHNICAL FIELDS SEARCHED (IPC)
			H05B
The present search report has been drawn up for all claims			
Place of search The Hague		Date of completion of the search 23 January 2013	Examiner Taccoen, J
CATEGORY OF CITED DOCUMENTS X : particularly relevant if taken alone Y : particularly relevant if combined with another document of the same category A : technological background O : non-written disclosure P : intermediate document		T : theory or principle underlying the invention E : earlier patent document, but published on, or after the filing date D : document cited in the application L : document cited for other reasons & : member of the same patent family, corresponding document	

1
EPO FORM 1503 03.82 (P04/C01)

**ANNEX TO THE EUROPEAN SEARCH REPORT
ON EUROPEAN PATENT APPLICATION NO.**

EP 07 10 0994

This annex lists the patent family members relating to the patent documents cited in the above-mentioned European search report. The members are as contained in the European Patent Office EDP file on
The European Patent Office is in no way liable for these particulars which are merely given for the purpose of information.

23-01-2013

Patent document cited in search report	Publication date	Patent family member(s)	Publication date
JP 2001248840 A	14-09-2001	NONE	

EPO FORM P0469

For more details about this annex : see Official Journal of the European Patent Office, No. 12/82