

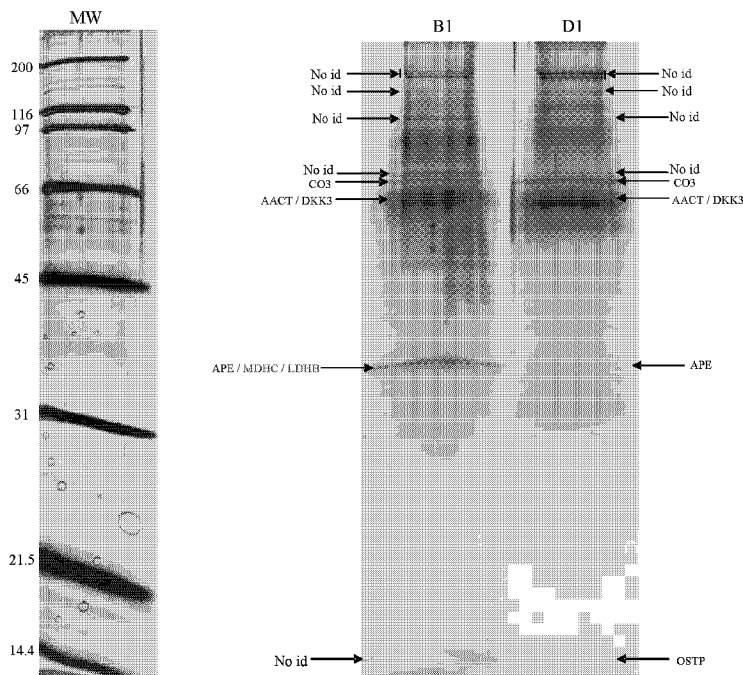

(86) **Date de dépôt PCT/PCT Filing Date:** 2006/07/14  
 (87) **Date publication PCT/PCT Publication Date:** 2007/01/18  
 (45) **Date de délivrance/Issue Date:** 2017/03/07  
 (85) **Entrée phase nationale/National Entry:** 2008/01/02  
 (86) **N° demande PCT/PCT Application No.:** GB 2006/050207  
 (87) **N° publication PCT/PCT Publication No.:** 2007/007129  
 (30) **Priorité/Priority:** 2005/07/14 (GB0514435.7)

(51) **Cl.Int./Int.Cl. G01N 33/68** (2006.01)  
 (72) **Inventeurs/Inventors:**  
 HOCHSTRASSER, DENIS FRANCOIS, CH;  
 SANCHEZ, JEAN-CHARLES, CH  
 (73) **Propriétaire/Owner:**  
 UNIVERSITE DE GENEVE, CH  
 (74) **Agent:** BERESKIN & PARR LLP/S.E.N.C.R.L.,S.R.L.

(54) **Titre : METHODE SERVANT A DIAGNOSTIQUER DES TROUBLES ASSOCIES A LA DETERIORATION CEREBRALE**  
 (54) **Title: DIAGNOSTIC METHOD FOR BRAIN DAMAGE-RELATED DISORDERS**



(57) **Abrégé/Abstract:**

A brain damage-related disorder is diagnosed in a subject by detecting at least one polypeptide, or a variant or mutant thereof, in a sample of body fluid taken from the subject, wherein the polypeptide is one for which the level is either increased 10 or decreased in cerebrospinal fluid from deceased patients compared to cerebrospinal fluid from healthy donors.

## (12) INTERNATIONAL APPLICATION PUBLISHED UNDER THE PATENT COOPERATION TREATY (PCT)

(19) World Intellectual Property Organization  
International Bureau(43) International Publication Date  
18 January 2007 (18.01.2007)

PCT

(10) International Publication Number  
**WO 2007/007129 A3**(51) International Patent Classification:  
G01N 33/68 (2006.01)(21) International Application Number:  
PCT/GB2006/050207

(22) International Filing Date: 14 July 2006 (14.07.2006)

(25) Filing Language: English

(26) Publication Language: English

(30) Priority Data:  
0514435.7 14 July 2005 (14.07.2005) GB(71) Applicants (for all designated States except US): **UNIVERSITE DE GENEVE** [CH/CH]; Rue General-Dufour 24, Case Postale, CH-1211 Geneva 4 (CH). **LUCAS, Brian** [GB/GB]; Lucas & Co., 135 Westhall Road, Warlingham Surrey CR6 9HJ (GB).

(72) Inventors; and

(75) Inventors/Applicants (for US only): **HOCHSTRASSER, Denis Francois** [CH/CH]; Chemin De La Savonniere 27, CH-1245 Geneva (CH). **SANCHEZ, Jean-Charles** [CH/CH]; Chemin Frank-Thomas 42, CH-1208 Geneva (CH).(74) Agent: **LUCAS & CO**; 135 Westhall Road, Warlingham Surrey CR6 9HJ (GB).

(81) Designated States (unless otherwise indicated, for every kind of national protection available): AE, AG, AL, AM, AT, AU, AZ, BA, BB, BG, BR, BW, BY, BZ, CA, CH, CN, CO, CR, CU, CZ, DE, DK, DM, DZ, EC, EE, EG, ES, FI, GB, GD, GE, GH, GM, HN, HR, HU, ID, IL, IN, IS, JP, KE, KG, KM, KN, KP, KR, KZ, LA, LC, LK, LR, LS, LT, LU, LV, LY, MA, MD, MG, MK, MN, MW, MX, MZ, NA, NG, NI, NO, NZ, OM, PG, PH, PL, PT, RO, RS, RU, SC, SD, SE, SG, SK, SL, SM, SY, TJ, TM, TN, TR, TT, TZ, UA, UG, US, UZ, VC, VN, ZA, ZM, ZW.

(84) Designated States (unless otherwise indicated, for every kind of regional protection available): ARIPO (BW, GH, GM, KE, LS, MW, MZ, NA, SD, SL, SZ, TZ, UG, ZM, ZW), Eurasian (AM, AZ, BY, KG, KZ, MD, RU, TJ, TM), European (AT, BE, BG, CH, CY, CZ, DE, DK, EE, ES, FI, FR, GB, GR, HU, IE, IS, IT, LT, LU, LV, MC, NL, PL, PT, RO, SE, SI, SK, TR), OAPI (BF, BJ, CF, CG, CI, CM, GA, GN, GQ, GW, ML, MR, NE, SN, TD, TG).

Declaration under Rule 4.17:

— of inventorship (Rule 4.17(iv))

Published:

— with international search report

(88) Date of publication of the international search report:

31 May 2007

[Continued on next page]

(54) Title: DIAGNOSTIC METHOD FOR BRAIN DAMAGE-RELATED DISORDERS

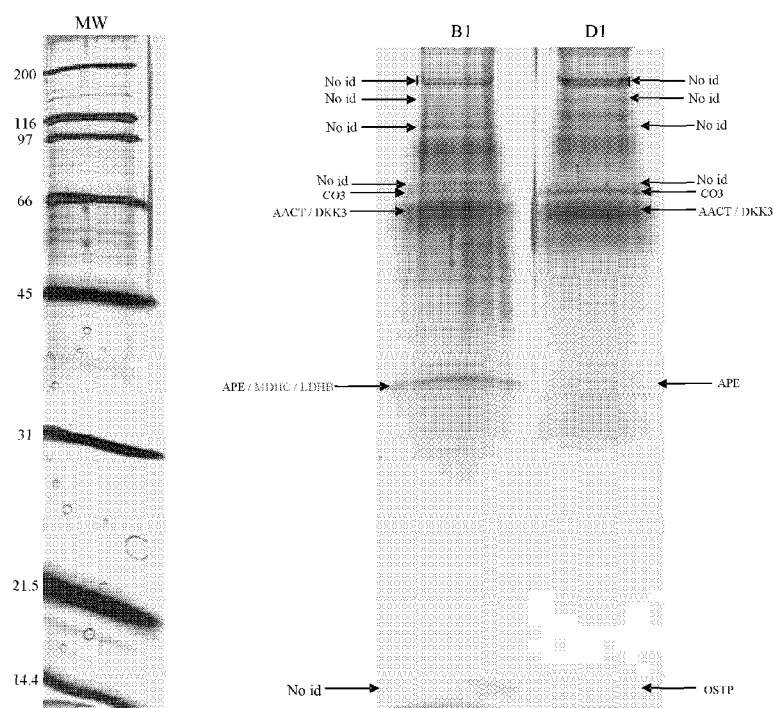

(57) Abstract: A brain damage-related disorder is diagnosed in a subject by detecting at least one polypeptide, or a variant or mutant thereof, in a sample of body fluid taken from the subject, wherein the polypeptide is one for which the level is either increased 10 or decreased in cerebrospinal fluid from deceased patients compared to cerebrospinal fluid from healthy donors.

WO 2007/007129 A3

**WO 2007/007129 A3**



---

*For two-letter codes and other abbreviations, refer to the "Guidance Notes on Codes and Abbreviations" appearing at the beginning of each regular issue of the PCT Gazette.*

**DIAGNOSTIC METHOD FOR BRAIN DAMAGE-RELATED DISORDERS****BACKGROUND OF THE INVENTION**5 Field of the invention

This invention relates to a diagnostic method for brain damage-related disorders.

10 No biological marker is currently available for the routine diagnosis of brain damage-related disorders including cerebrovascular, dementia and neurodegenerative diseases. This invention relates to the use of cerebrospinal fluid from deceased patients as a model for the discovery of brain damage-related disorder markers, and to the use of such markers in diagnosis of human and animal brain damage-related disorders.

15

Description of the related art

Over the last two decades, a number of biological markers (biomarkers) have been studied in the cerebrospinal fluid (CSF) and serum of patients with brain damage-related disorders, including creatine kinase-BB [1], lactate dehydrogenase [2], 20 myelin basic protein [3], S100 protein [4], neuron-specific enolase (NSE) [5], glial fibrillary acidic protein [6] and tau [7]. Most of them have not proved useful indicators of the extent of brain damage and accurate predictors of clinical status and functional outcome. In fact, the diagnostic value of biomarkers for brain damage-related disorders has been hampered by their late appearance and a 25 delayed peak after the damage event, their poor sensitivity and specificity, and the limited understanding of the mechanisms governing the release of these molecules into the CSF and ultimately in the blood. As a result of these limitations, the use of brain damage-related disorder biomarkers is currently limited to research 30 settings and none has been recommended for routine assessment [8].

WO 01/42793 relates to a diagnostic assay for stroke in which the concentration of heart or brain fatty acid binding protein (H-FABP or B-FABP) is determined in a sample of body fluid.

## SUMMARY OF THE INVENTION

Ideally, a biomarker for the diagnosis, monitoring and prognosis of brain damage-related disorders should include at least the following characteristics: (1) it should  
5 be brain-specific; (2) because of obvious difficulties to obtain CSF samples in patients, detection in more readily available body fluids such as blood, serum, plasma, urine, saliva or tears is highly desirable; (3) it should appear very early; (4) its peak level, alternatively the area under the curve of sequential  
10 concentrations, should reflect the extent of brain damage; finally (5) it should be indicative of functional outcome. We demonstrate here new brain damage-related disorder biomarkers.

We describe how proteins have been identified as new diagnostic biomarkers for  
15 brain damage-related disorders using a proteomics-based analysis of CSF from deceased patients as a model of massive brain damage. Diagnostic assays for stroke based on such markers using FABP's have been described in WO 01/42793 and using RNA-BP, UFD1 and NDKA have been described in WO2005/029088. Diagnostic assays for Huntington's disease using clusterin have been described in  
20 WO 2006/061610. Diagnostic assays for Alzheimer's disease using Apolipoprotein A-IV, complement factor H, complement factor 3a and alpha-2-macroglobulin have been described in WO 2006/035237. Diagnostic assays for Creutzfeld-Jakob disease (CJD) and its variant form vCJD using FABP's have been described in WO 01/67108, and similar assays based on haemoglobin  
25 isoforms and cystatin C have been described in WO 2004/040316. A further diagnostic assay for CJD and vCJD based on haemoglobin beta has been described in WO 2006/061609. Methods and compositions relating to Alzheimer's disease are disclosed in WO 2006/021810. Use of the polypeptides according to the present invention can be validated in a similar way.

30

According to a first object of the invention, compositions are provided which comprise polypeptides for which the level was found either increased or decreased in the cerebrospinal fluid from deceased patients compared to cerebrospinal fluid

from healthy donors. According to this same object, compositions are disclosed which comprise antibodies which are derived from the above polypeptides

According to a second object of the invention, methods are provided which utilize  
5 the inventive compositions in the diagnosis and prognosis of brain damage-related disorders including cerebrovascular, dementia and neurodegenerative diseases. Such methods may be carried out in vitro.

The present invention provides the following:

10

1. A method of diagnosis of a brain damage-related disorder or the possibility thereof in a subject suspected of suffering therefrom, which comprises detecting at least one polypeptide, or a variant, mutant or isoform thereof, in a sample of body fluid taken from the subject, wherein the polypeptide is one for which the level is  
15 either increased or decreased in cerebrospinal fluid from deceased patients compared to cerebrospinal fluid from healthy donors.

2. A method of diagnosis of a brain damage-related disorder or the possibility thereof in a subject suspected of suffering therefrom, which comprises detecting at  
20 least one polypeptide, or a variant, mutant or isoform thereof, selected from Table 1 below in a sample of body fluid taken from the subject.

3. A method of diagnosis of a brain damage-related disorder or the possibility thereof in a subject suspected of suffering therefrom, which comprises detecting at  
25 least one polypeptide, or a variant, mutant or isoform thereof, selected from Table 2 herein in a sample of body fluid taken from the subject.

4. A method of diagnosis of a brain damage-related disorder or the possibility thereof in a subject suspected of suffering therefrom, which comprises detecting at  
30 least one polypeptide, or a variant, mutant or isoform thereof, selected from Table 3 herein in a sample of body fluid taken from the subject.

5. A method of diagnosis of a brain damage-related disorder or the possibility thereof in a subject suspected of suffering therefrom, which comprises detecting at

least one polypeptide, or a variant, mutant or isoform thereof, selected from Table 4 herein in a sample of body fluid taken from the subject.

6. A method of following the progression of a brain damage-related disorder  
5 in a subject previously diagnosed as suffering therefrom, which comprises  
measuring the levels of at least one polypeptide, or a variant, mutant or isoform  
thereof, selected from Table 1, 2, 3 or 4 herein in multiple samples of body fluid  
taken from the subject at different times and determining the change in levels of  
the at least one polypeptide in the most recently tested sample compared to levels  
10 in previously tested samples and correlating such change to the progression,  
regression or stabilization of said brain damage-related disorder.

7. A method according to any of 1 to 6, in which the at least one polypeptide  
is differentially contained in the body fluid of brain damage-related disorder-  
15 affected subjects and non-brain damage-related disorder-affected subjects (control  
subjects), and the method includes determining whether the concentration of  
polypeptide in the sample is consistent with that found in patients with a brain  
damage-related disorder, thereby providing diagnosis of a brain damage-related  
disorder.

20

8. A method according to any of 1 to 7, in which an antibody to the at least  
one polypeptide is used in the detection or the determination of the concentration.

9. A method according to any of 1 to 8, in which the body fluid is  
25 cerebrospinal fluid, plasma, serum, blood, tears, urine or saliva.

10. A method according to any of 1 to 9, in which the at least one polypeptide  
is present in the body fluid of brain damage-related disorder-affected subjects and  
not present in the body fluid of non-brain damage-related disorder-affected  
30 subjects, whereby the presence of the at least one polypeptide in a body fluid  
sample is indicative of a brain damage-related disorder.

11. A method according to any of 1 to 9, in which the at least one polypeptide  
is not present in the body fluid of brain damage-related disorder-affected subjects

and present in the body fluid of non-brain damage-related disorder-affected subjects, whereby the non-presence of the at least one polypeptide in a body fluid sample is indicative of brain damage-related disorder.

5 12. A method according to any of 1 to 11, in which the presence, absence and/or amount of a plurality of peptides is determined in the sample.

13. A method according to any of 1 to 12, in which one or more specific isoforms of the at least one polypeptide are determined.

10

14. A method according to 13, in which diagnosis is made on the basis of differing levels of specific isoforms of the at least one polypeptide.

15 15. A method according to any of 1 to 14, in which the at least one polypeptide is differentially subject to post-translational modification in the body fluid of brain damage-related disorder-affected subjects and non-brain damage-related disorder-affected subjects, and the method includes detecting the post-translational modification of the polypeptide in the sample and determining whether this is consistent with that found in patients with a brain damage-related disorder, thereby  
20 providing diagnosis of a brain damage-related disorder.

16. A method according to 15, in which the post-translational modification comprises N-glycosylation.

25 17. A method according to any of 1 to 16, in which the at least one polypeptide is detected by determination of at least one autoantibody thereto.

18. A method according to any of 1 to 17, in which two or more markers selected from antibodies to the at least one polypeptide are used in a single well of  
30 an ELISA microtiter plate.

19. A method according to any of 1 to 18, in which two or more of the polypeptides are separately assayed, and a predictive algorithm is used for diagnosis.



20. Use of a polypeptide, or a variant or mutant thereof, wherein the polypeptide is one for which the level is either increased or decreased in cerebrospinal fluid from deceased patients compared to cerebrospinal fluid from healthy donors, or wherein the polypeptide is selected from Table 1, 2, 3 or 4, or a combination of such polypeptides, for diagnostic, prognostic and therapeutic applications relating to brain damage-related disorders, or in the manufacture of a medicament for treatment of a brain damage-related disorder.
21. Use according to 20, in which the or each polypeptide is differentially contained in a body fluid of brain damage-related disorder-affected subjects and subjects not affected by a brain damage-related disorder.
22. Use according to 20 or 21, in which a vaccine directed against a polypeptide, or a variant or mutant thereof, or an antigenic determinant thereof, is administered to a subject, wherein the polypeptide is one for which the level is either increased or decreased in cerebrospinal fluid from deceased patients compared to cerebrospinal fluid from healthy donors, or wherein the polypeptide is selected from Table 1, 2, 3 or 4.
23. Use for diagnostic, prognostic and therapeutic applications, relating to brain damage-related disorders, or in the manufacture of a medicament for treatment of a brain damage-related disorder, of a material which recognises, binds to or has affinity for a polypeptide, or a variant or mutant thereof, wherein the polypeptide is one for which the level is either increased or decreased in cerebrospinal fluid from deceased patients compared to cerebrospinal fluid from healthy donors, or wherein the polypeptide is selected from Table 1, 2, 3 or 4.
24. Use according to 23 of a combination of materials, each of which respectively recognises, binds to or has affinity for a polypeptide, or a variant or mutant thereof, wherein the polypeptide is one for which the level is either increased or decreased in cerebrospinal fluid from deceased patients compared to cerebrospinal fluid from healthy donors, or wherein the polypeptide is selected from Table 1, 2, 3 or 4.

25. Use according to 23 or 24, in which the or each material is an antibody or antibody chip.
- 5 26. Use according to 25, in which the material is an antibody with specificity for any polypeptide for which the level is either increased or decreased in cerebrospinal fluid from deceased patients compared to cerebrospinal fluid from healthy donors, or listed in Table 1, 2, 3 or 4, or a variant or mutant thereof.
- 10 27. An assay device for use in the diagnosis of brain damage-related disorders, which comprises a solid substrate having a location containing a material, which recognizes, binds to or has affinity for a polypeptide, or a variant or mutant thereof, or an autoantibody thereof, wherein the polypeptide is one for which the level is either increased or decreased in cerebrospinal fluid from deceased patients  
15 compared to cerebrospinal fluid from healthy donors, or wherein the polypeptide is selected from Table 1, 2, 3 or 4.
28. An assay device according to 27, in which the solid substrate has a plurality of locations each respectively containing a material which recognizes, binds to or  
20 has affinity for a polypeptide, or a variant or mutant thereof, or an autoantibody thereof, wherein the polypeptide is one for which the level is either increased or decreased in cerebrospinal fluid from deceased patients compared to cerebrospinal fluid from healthy donors, or wherein the polypeptide is selected from Table 1, 2,  
3 or 4.
- 25 29. An assay device according to 27 or 28, in which the material is an antibody or antibody chip.
- 30 30. An assay device according to 29, which has a unique addressable location for each of a plurality of antibodies to said polypeptides, thereby to permit an  
30 assay readout for each individual polypeptide or for any combination of polypeptides.

31. An assay device according to 27 or 28, which has a unique addressable location for each of a plurality of said polypeptides, thereby to permit an assay readout for each individual autoantibody of a polypeptide or for any combination of autoantibodies of said polypeptides.

5

32. An assay device according to any of 27 to 31, including an antibody to any polypeptide for which the level is either increased or decreased in cerebrospinal fluid from deceased patients compared to cerebrospinal fluid from healthy donors, or listed in Table 1, 2, 3 or 4, or a variant or mutant thereof.

10

33. An assay device according to any of 27 to 32, further having a location containing a material which recognizes, binds to or has affinity for glutathione S transferase P.

15 34. An assay device according to 33, in which the material is an antibody or antibody chip.

35. A kit for use in the diagnosis of brain damage-related disorders, comprising an assay device according to any of 27 to 34, and means for detecting  
20 the amount of one or more of the polypeptides in a sample of body fluid taken from a subject.

The polypeptides (also referred to as proteins) useful in the present invention are those for which the level was found either increased or decreased in the  
25 cerebrospinal fluid from deceased patients compared to cerebrospinal fluid from healthy donors. In this context, the term "increased" means that the polypeptide occurs exclusively in deceased CSF as opposed to healthy CSF, or that it occurs in deceased CSF at a higher level than in healthy CSF, such as at least 1.2 fold higher, preferably at least 1.5 fold higher, or even at least 8-10 fold higher. The  
30 term "decreased" means that the polypeptide is absent in deceased CSF as opposed to healthy CSF, or that it occurs in deceased CSF at a lower level than in healthy CSF, such as lower by a factor of 0.8 or less, preferably 0.7 or less.

It is a reasonable prediction that all such polypeptides will be useful as markers for brain damage-related disorders. This has been validated for certain polypeptides, as described in the Examples below. The use of other polypeptides has been validated by data in WO 01/42793 ; WO 01/67108 ; WO2004/040316 ;  
5 WO 2005/029088 ; WO 2006/035237 ; WO 2006/061609 ; and WO  
2006/061610.

The polypeptides (also referred to as proteins) useful in the present invention are not restricted to the sequences corresponding to the accession numbers in Tables  
10 1, 2, 3 and 4, and include variants, mutants and isoforms thereof. A variant is defined as a naturally occurring variation in the sequence of a polypeptide which has a high degree of homology with the given sequence, and which has substantially the same functional and immunological properties. A mutant is defined as an artificially created variant. A high degree of homology is defined as  
15 at least 90%, preferably at least 95% and most preferably at least 99% homology. Variants may occur within a single species or between different species. An isoform of a polypeptide has the same function as the polypeptide but is encoded by a different gene and may have small differences in its sequence. The above proteins are of human origin, but the invention encompasses use of the  
20 corresponding polypeptides from other mammalian species, e.g. bovine animals.

Brain damage-related disorders in the context of the present invention include the following: head trauma, ischemic stroke, hemorrhagic stroke, subarachnoid hemorrhage, intra cranial hemorrhage, transient ischemic attack, vascular  
25 dementia, corticobasal ganglionic degeneration, encephalitis, epilepsy, Landau-Kleffner syndrome, hydrocephalus, pseudotumor cerebri, thalamic diseases, meningitis, myelitis, movement disorders, essential tremor, spinal cord diseases, syringomyelia, Alzheimer's disease (early onset), Alzheimer's disease (late onset), multi-infarct dementia, Pick's disease, Huntingdon's disease, Parkinson,  
30 Parkinson syndromes, frontotemporal dementia, corticobasal degeneration, multiple system atrophy, progressive supranuclear palsy, Lewy body disease, amyotrophic lateral sclerosis, Creutzfeldt-Jakob disease, Dandy-Walker syndrome, Friedreich ataxia, Machado-Joseph disease, migraine, schizophrenia, mood disorders and depression. Corresponding disorders in non-human mammals

are also included, such as transmissible spongiform encephalopathies (TSEs), e.g. bovine spongiform encephalopathy (BSE) in cattle or scrapie in sheep. The term "patient" accordingly encompasses both humans and non-human mammals.

- 5 In one embodiment the brain damage-related disorder is stroke and the polypeptide is a homolog of one of the proteins listed in Table 1, 2, 3 or 4.

The term "diagnosis", as used herein, includes determining whether a brain damage-related disorder is present or absent, and may also include determining  
10 the stage to which it has progressed. The diagnosis can serve as the basis of a prognosis as to the future outcome for the patient and for monitoring efficacy of treatment.

The term "control" refers to a normal subject (human or non-human mammal), i.e.  
15 one not suffering from a brain damage-related disorder (also called a "healthy donor"), and also to a sample taken from the same subject that provided the diagnostic sample, but at an earlier time.

References to an increased or decreased concentration compared with a sample of  
20 a control do not imply that a step of comparing is actually undertaken, since in many cases it will be obvious to the skilled practitioner that the concentration is abnormally high or low. Further, when the stages of a brain damage-related disorder are being monitored progressively, the comparison made can be with the concentration previously seen in the same subject in earlier  
25 progression of the disorder.

#### BRIEF DESCRIPTION OF THE DRAWINGS

Figures 1-4 show portions of 1-DE maps after Off-gel electrophoresis for ante-  
30 and post-mortem CSF, with arrows indicating bands corresponding to proteins listed in Table 1. 5-10 µg of protein was loaded on a SDS PAGE slab gel (12.5%T / 2.6% C). The gel was silver stained.

Figures 5-7 show results of an assay for UFD1 for two groups of patients: a control group and a group with acute stroke.

5 Figure 8 shows Western blots of four proteins that were identified only in postmortem fractions of CSF.

Figure 9 shows results of an assay for GSTP-1 for groups of stroke patients and controls, as described in Example 5.

10 Figure 10 shows Western blot validation of Apolipoprotein A-IV in Alzheimer's disease, as described in Example 6.

Figure 11 is a scatter plot of values for Complement Factor 3a in plasma from Alzheimer's disease patients and controls, as described in Example 8.  
15

Figure 12 shows a correlation of complement factor H levels determined by western blot with Global Dementia Scale in patients with presumed Alzheimer's disease.

20 Figure 13 is a Receiver Operating Curve (ROC) for complement factor H and alpha-2-macroglobulin as candidate plasma biomarkers of Alzheimer's disease.

#### DESCRIPTION OF PREFERRED EMBODIMENTS

25 The invention presented here is directed towards compositions and methods for detecting increasing or reducing polypeptides levels in body fluids including blood components (e.g. plasma or serum) or cerebrospinal fluid from subjects affected by a brain damage-related disorder including cerebrovascular, dementia and neurodegenerative diseases, as compared with control (non-affected) subjects.

30 For this purpose, use can be made of antibodies or any specific polypeptide detection method.

The invention also includes embodiments where the polypeptides, in particular those of Table 1, 2, 3 or 4, are determined indirectly. For example, at least one

autoantibody to one or more of the polypeptides, in particular those of Table 1, 2, 3 or 4, may be determined.

Antibodies against brain damage protein markers, in particular their protein-binding domains, are suitable as detection tools. Molecular biological and biotechnological methods can be used to alter and optimize the antibody properties of the said molecules in a specific manner. In addition to this, the antibodies can be modified chemically, for example by means of acetylation, carbamylation, formylation, biotinylation, acylation, or derivatization with polyethylene glycol or hydrophilic polymers, in order to increase their stability.

A specific polypeptide marker selected from any of the proteins listed in Table 1, 2, 3 or 4 is determined in a body fluid sample, for example by using an antibody thereto. The marker may simply be detected and/or its concentration may be measured. The marker is preferably measured by an immunoassay, using a specific antibody to the polypeptide and measuring the extent of the antigen (polypeptide)/antibody interaction. The antibody may be a monoclonal antibody or an engineered (chimeric) antibody. Antibodies to the polypeptides are known and are commercially available. Also, the usual Köhler-Milstein method may be used to raise antibodies. Less preferably, the antibody may be polyclonal. In the context of the present invention, the term "antibodies" includes binding fragments of antibodies, such as single chain or Fab fragments.

Any known method of immunoassay may be used. In a sandwich assay an antibody (e.g. polyclonal) to the polypeptide is bound to the solid phase such as a well of a plastics microtitre plate, and incubated with the sample and with a labelled second antibody specific to the polypeptide to be detected. Alternatively, an antibody capture assay (also called "indirect immunoassay") can be used. Here, the test sample is allowed to bind to a solid phase, and the anti-polypeptide antibody (polyclonal or monoclonal) is then added and allowed to bind. If a polyclonal antibody is used in this context, it should desirably be one which exhibits a low cross-reactivity with other forms of polypeptide. After washing away unbound material, the amount of antibody bound to the solid phase is determined using a labeled second antibody, anti- to the first.

A direct assay can be performed by using a labelled anti-polypeptide antibody. The test sample is allowed to bind to the solid phase and the anti-polypeptide antibody is added. After washing away unbound material, the amount of antibody  
5 bound to the solid phase is determined. The antibody can be labeled directly rather than via a second antibody.

In another embodiment, a competition assay can be performed between the sample and a labeled polypeptide or a peptide derived therefrom, these two antigens being  
10 in competition for a limited amount of anti-polypeptide antibody bound to a solid support. The labeled polypeptide or peptide can be pre-incubated with the antibody on the solid phase, whereby the polypeptide in the sample displaces part of the polypeptide or peptide thereof bound to the antibody.

15 In yet another embodiment, the two antigens are allowed to compete in a single co-incubation with the antibody. After removal of unbound antigen from the support by washing, the amount of label attached to the support is determined and the amount of protein in the sample is measured by reference to standard titration curves established previously.

20 Throughout, the label is preferably an enzyme. The substrate for the enzyme may be color-forming, fluorescent, chemiluminescent or electrochemical, and can be soluble or precipitating. Alternatively, the label may be a radioisotope or fluorescent, e.g. using conjugated fluorescein.

25 The enzyme may, for example, be alkaline phosphatase or horseradish peroxidase and can conveniently be used colorimetrically, e.g. using p-nitrophenyl phosphate as a yellow-forming substrate with alkaline phosphatase.

30 For a chemiluminescent assay, the antibody can be labeled with an acridinium ester or horseradish peroxidase. The latter is used in enhanced chemiluminescent (ECL) assay. Here, the antibody, labeled with horseradish peroxidase, participates in a chemiluminescent reaction with luminol, a peroxide substrate and a



compound, which enhances the intensity and duration of the emitted light, typically, 4-iodophenol or 4-hydroxycinnamic acid.

An amplified immunoassay such as immuno-PCR can be used. In this technique,  
5 the antibody is covalently linked to a molecule of arbitrary DNA comprising PCR primers, whereby the DNA with the antibody attached to it is amplified by the polymerase chain reaction. See E. R. Hendrickson *et al.*, *Nucleic Acids Research* 1995; 23, 522-529 (1995) or T. Sano *et al.*, in "Molecular Biology and Biotechnology" ed. Robert A. Meyers, VCH Publishers, Inc. (1995), pages 458 -  
10 460. The signal is read out as before.

In one procedure, an enzyme-linked immunosorbent assay (ELISA) can be used to detect the polypeptide.

15 The full automation in a widely used clinical chemistry analyser such as the COBAS™ MIRA Plus system from Hoffmann-La Roche, described by M.Robers *et al.* *Clin Chem.* 1998 Jul;44(7):1564-7 or the AxSYM™ system from Abbott Laboratories, is possible and can be applied for routine clinical diagnosis of brain damage-related disorders.

20

The polypeptide concentrations can be measured by other means than immunoassay. For example, the sample can be subjected to 2D-gel electrophoresis and the amount of the polypeptide estimated by densitometric scanning of the gel or of a blot therefrom. However, it is desirable to carry out the assay in a rapid  
25 manner, so that the patient can be treated promptly.

In principle, any body fluid can be used to provide a sample for diagnosis, but preferably the body fluid is cerebrospinal fluid (CSF), plasma, serum, blood, urine, tears or saliva.

30

According to the invention, a diagnosis of brain damage-related disorders may be made from determination of a single polypeptide or any combination of two or more of the polypeptides.

The invention also relates to the use of one or more of the specified polypeptides which is differentially contained in a body fluid of brain damage-affected subjects and non-brain damage-affected subjects, for diagnostic, prognostic and therapeutic applications, including for the manufacture of a medicament for treatment of a  
5 brain damage-related disorder. This may involve the preparation and/or use of a material which recognizes, binds to or has some affinity to the above-mentioned polypeptide. Examples of such materials are antibodies and antibody chips. The term "antibody" as used herein includes polyclonal antiserum, monoclonal antibodies, fragments of antibodies such as Fab, and genetically engineered  
10 antibodies. The antibodies may be chimeric or of a single species. The above reference to "prognostic" applications includes making a determination of the likely course of a brain damage-related disorder by, for example, measuring the amount of the above-mentioned polypeptide in a sample of body fluid. The above reference to "therapeutic follow-up" applications includes making a determination  
15 of the likely course of a brain damage-related disorder by, for example, measuring the amount of the above-mentioned polypeptide in a sample of body fluid (and evaluating its level as a function of the treatment, the disability recovery or not, the size of the lesions etc.). The above reference to "therapeutic" applications includes, for example, preparing materials which recognize, bind to or have  
20 affinity to the above-mentioned polypeptides, and using such materials in therapy. The materials may in this case be modified, for example by combining an antibody with a drug, thereby to target the drug to a specific region of the patient. In a further embodiment, a vaccine directed against a polypeptide, or a variant or mutant thereof, selected from Table 1, 2, 3 or 4, or an antigenic determinant  
25 (epitope) thereof, is administered to a subject.

The above reference to "presence" or "absence" of a polypeptide, and the equivalent expressions "present" and "not present", should be understood to mean simply that there is a significant difference in the amount of a polypeptide which  
30 is detected in the affected and non-affected (or control) sample. Thus, the "absence" of a polypeptide in a test sample may include the possibility that the polypeptide is actually present, but in a significantly lower amount than in a comparative test sample. According to the invention, a diagnosis can be made on the basis of the presence or absence of a polypeptide, and this includes the

presence of a polypeptide in a significantly lower or significantly higher amount with reference to a comparative (or control) test sample.

The above references to “detecting” a polypeptide should be understood to  
5 include a reference to compositions and methods for detecting post-translational modifications of the polypeptides in addition to quantitative variations.

The invention therefore encompasses the detection of post-translational modifications in general, and determining whether such modifications of a polypeptide are consistent with a diagnosis of a brain damage-related disorder.

10 One example of such post-translational modification is N-glycosylation.

Kits and assay devices for use in diagnosis of brain damage-related disorders are also within the scope of the invention. These may include one or more antibodies to a polypeptide selected from any of the proteins listed in Table 1, 2, 3 or 4. The  
15 antibodies will bind to the appropriate polypeptides in a fluid sample taken from a patient. The antibodies may be immobilised on a solid support. Preferably, each antibody is placed in a unique addressable location, thereby to permit separated assay readout for each individual polypeptide in the sample, as well as readouts for any selected combination of polypeptides. Such kits and assay devices may also  
20 include antibodies to other marker polypeptides in addition to one or more of those in Table 1, 2, 3 or 4. Such other marker polypeptides include those described in WO01/42793 and WO2005/029088. In one particular embodiment, the other marker polypeptide is glutathione S transferase P.

25 An assay device according to the invention may comprise a solid substrate having one or more locations containing a material which recognizes, binds to or has affinity for a polypeptide, or a variant or mutant thereof, as defined above, in particular selected from Table 1, 2, 3 or 4. Preferred polypeptides which may be detected by such a device are fatty acid binding proteins, glutathione S transferase  
30 P, RNA-BP, UFD1, NDKA, clusterin, Apolipoprotein A-IV, complement factor H, complement factor 3a, alpha-2-macroglobulin, haemoglobin isoforms, cystatin C, haemoglobin beta, Apolipoprotein E, Glutathione S-transferase Mu 1, Tubulin beta-4 chain, Ubiquitin carboxyl-terminal hydrolase isozyme L1, Transgelin 3, Neuronal protein Np25, Rab GDP dissociation inhibitor 1,

Dihydropyrimidinase-like 2 (DRP-2), Aspartate aminotransferase cytoplasmic, Fructose-bisphosphate aldolase C, and Proteasome subunit alpha type 6. The assay device may include antibodies to two or more of these polypeptides, to three or more, four or more, five or more, or in some cases ten or twenty or more.

5

The following Examples illustrate the invention.

### **Abbreviations**

CSF: cerebrospinal fluid; H-FABP: heart fatty acid-binding protein; NDKA: nucleoside diphosphate kinase A; CJD: Creutzfeldt-Jakob disease; OGE: off-gel electrophoresis; UFD1: ubiquitin fusion degradation protein 1; GST-P: glutathione S-transferase P; SBPs: spectrin breakdown products.

15

### **EXAMPLE 1**

Using one-dimensional gel electrophoresis (1-DE) separation of cerebrospinal fluid (CSF) proteins and mass spectrometry techniques, 58 polypeptides named in Table 1 were found elevated or decreased in the CSF of deceased patients, used as a model of massive brain damage.

20

#### **Study population and sample handling**

Twenty CSF samples were used for the proteomics-based approach aiming at discovering brain damage-related disorder markers. Five of these samples were obtained at autopsy from deceased patients 6 hours after death with no pathology of the central nervous system. Fifteen others were collected by lumbar puncture from living patients who had a neurological workup for benign conditions unrelated to brain damage (atypical headache and idiopathic peripheral facial nerve palsy). CSF samples were centrifuged immediately after collection, aliquoted, frozen at -80°C and stored until analysis.

30

#### **CSF depletion fractionation**

Immunodepletion of human serum albumin, transferrin, haptoglobin, IgG, IgA and antitrypsin was performed using a Multiple Affinity Removal System (Agilent Technologies, Wilmington, USA). 3 ml of CSF was concentrated to

approximately 300  $\mu\text{l}$  using ultrafiltration (10 kDa MWCO, Vivascience). The CSF was divided into 200  $\mu\text{l}$  aliquots for immunodepletion according to the manufacturer's instructions. Combined fractions following depletion were concentrated using ultrafiltration. Final CSF protein concentrations of between  
5 600 and 900  $\mu\text{g}/\mu\text{l}$  were measured using a Bradford assay. All reagents and apparatus for off-gel electrophoresis (OGE) have been described in detail elsewhere (Ros, A., et al., *Protein purification by Off-Gel electrophoresis*. Proteomics, 2002. 2(2): p. 151-6). 750  $\mu\text{l}$  of the immunodepleted CSF samples were loaded on the strip for OGE using all-well loading (50  $\mu\text{l}$  per well). The  
10 samples were focused for a total of 31.6 kVhrs (1 hr at 100 V, 1 hr at 500 V, 1 hr at 1000 V, 15 hrs at 2000 V). The current was limited to 50  $\mu\text{A}$  and the temperature was controlled at 20°C. Fractions (20-100  $\mu\text{l}$ ) were collected from each well and stored at -20°C prior to SDS-PAGE.

#### 15 **1-DE of OGE fractionated CSF proteins**

Fractions from OGE were mixed with a 5X concentrated solution of Laemmli's buffer (0.125 M Tris-HCl, 4% SDS, 40% glycerol, 0.1% bromophenol blue, pH 6.8) up to 70 $\mu\text{l}$  and heated at 95°C for 5 min. Samples were centrifuged at 14000g and supernatant loaded on the 12.5% SDS-polyacrylamide gel. Migration  
20 was performed in a Tris-Glycine-SDS pH 8.3 buffer. The gel was then stained using MS compatible silver staining derived from Blum [Blum, H., Beier, H. and Gross, H. J., *Electrophoresis* 1987, 8, 93-99]. The gel was first fixed for a minimum of 30 min 50% (v/v) methanol 10% (v/v) acetic acid and then 15 min in 5% (v/v) methanol. The gel was then washed 3 times 5 min in milli-Q H<sub>2</sub>O and  
25 incubated 2 min in 0.2 g/L (w/v) fresh sodium thiosulfate (Na<sub>2</sub>S<sub>2</sub>O<sub>3</sub>, 5 H<sub>2</sub>O). The gel was further washed 3 times 30 sec in milli-Q H<sub>2</sub>O, and incubated in the staining solution, i.e. 25 min in 2 g/L silver nitrate (AgNO<sub>3</sub>) solution. The gel was washed 3 times 1 min in milli-Q H<sub>2</sub>O, and incubated in the developing solution (sodium carbonate Na<sub>2</sub>CO<sub>3</sub> 30g/L (w/v), 0.05% of 37% HCOH (v/v), 2%  
30 (v/v) of a fresh 0.2 g/L (w/v) sodium thiosulfate (Na<sub>2</sub>S<sub>2</sub>O<sub>3</sub>, 5 H<sub>2</sub>O)) for 10 min maximum. The gel development was stopped using a 14 g/l (w/v) Na<sub>2</sub>-EDTA solution for 10 min before washing in milli-Q H<sub>2</sub>O. The apparent molecular masses were determined by running 2  $\mu\text{g}$  of broad range molecular weight

standards (Bio-Rad, Hercules, CA, USA). The gel was scanned on a Arcus II Agfa scanner, with Agfa Fotolook version 3.6 software. Bands to be identified were cut, placed in an Eppendorf tubes and destained. Each gel piece was incubated in 30 $\mu$ l destaining solution (30 mM K<sub>3</sub>FeCN<sub>6</sub>, 100 mM Na<sub>2</sub>S<sub>2</sub>O<sub>3</sub>) with occasional vortexing until the gels were completely destained (5-10 min). Gel pieces were then washed twice for 10 min with a minimum of 100 $\mu$ l milli-Q-H<sub>2</sub>O for 10 and then stored at 4°C in 10% ethanol (v/v).

#### Identification of the proteins by nanoLC-ESI-MS/MS

10 Gel pieces were washed with 200  $\mu$ l of 50 mM ammonium bicarbonate, for 10 min. Gel pieces were then dehydrated with 100 $\mu$ l of 100% CH<sub>3</sub>CN and dried in a vacuum centrifuge (HETO, Allerod, Denmark). Trypsin digestion was performed as described previously [Scherl, A., Coute, Y., Deon, C., Calle, A., Kindbeiter, K., *et al.*, *Mol Biol Cell* 2002, 13, 4100-9]. NanoLC-ESI-MS/MS was performed on a  
15 LCQ DecaXP ion trap (ThermoFinnigan, San Jose, CA) coupled to a LC-PAL autosampler (CTC Analytics, Zwingen, Switzerland) and a Rheos 2000 Micro HPLC Pump (Flux Instruments, Basel, Switzerland). For each experiment, 5 $\mu$ l of sample in 5 % CH<sub>3</sub>CN, 0.1 % formic acid was injected on a C18 reverse phase column (75  $\mu$ m inner diameter) packed in house with 5 $\mu$ m Zorbax 300Extend-  
20 C18 (Agilent Technologies, Wilmington USA). Peptides were eluted from the column using a CH<sub>3</sub>CN gradient in the presence of 0.1 % formic acid. For peptide elution, the acetonitrile concentration was increased from 8 to 47 % in 15 min. A flow splitter was used to decrease the flow rate from 40 $\mu$ l/min to approximately 0.2 $\mu$ l/min. A 1.8 kV potential was applied on the nano-  
25 electrospray capillary (New Objective, Woburn, MA). Helium was used as collision gas. The collision energy was set at 35 % to the maximum. MS/MS spectra were acquired by automatic switching between MS and MS/MS mode. The two highest peaks from each MS scan were chosen for MS/MS. Dynamic exclusion was applied with a repeat count of 2 and a repeat duration of 0.5 mins.  
30 Following these two MSMS acquisitions on the same precursor, the precursor was excluded from MSMS analysis for 1.0 min. Spectra were converted to DTA files, regrouped using in house software and the database search was performed with MASCOT 1.8. A tolerance of 2.0 Da was

chosen for the precursor and 1.0 Da for fragments. ESI-TRAP was selected as the instrument. The UniProt Swiss-Prot database was searched without species restriction. In these conditions, the threshold of significance was given by a score of 42 or higher by Mascot. The data was also searched against the UniProt

5 SwissProt database using the Phenyx program .

Protein hits with less than three peptides above the threshold were manually validated. The data was further searched against the Trembl database, resulting in the identification of a further 22 proteins. The results are shown in Table 1.

**Table 1:**

Post-mortem CSF Accession number	Protein name
O00241	Signal-regulatory protein beta-1
O43396	Thioredoxin-like protein 1
O43488	Aflatoxin B1 aldehyde reductase member 2
O43707	Alpha-actinin 4
O75223	Protein C7orf24
O95336	6-phosphogluconolactonase
O95861	3'(2'),5'-bisphosphate nucleotidase 1
P00352	Retinal dehydrogenase 1
P00390	Glutathione reductase, mitochondrial
P00491	Purine nucleoside phosphorylase
P00915	Carbonic anhydrase I
P01859	Ig gamma-2 chain C region*
P01876, P01877	Ig alpha-1 or -2 chain C region
P02024	Hemoglobin beta chain
P02545	Lamin A/C (70 kDa lamin)
P02741	C-reactive protein
P02760	AMBP protein
P04642	L-Lactate dehydrogenase A chain
P04746, P04745, P19961	Alpha-amylase (pancreatic, salivary or 2B)
P05089	Arginase 1
P05209, Q9BQE3	Tubulin alpha-1 or alpha-6 chain
P05413	Fatty acid-binding protein, heart (H-FABP)
P05976 or P06741	myosin light chain 1 or 3, skeletal muscle isoform
P06576	ATP synthase beta chain, mitochondrial
P06753	Tropomyosin alpha 3 chain
P07148	Fatty acid-binding protein, liver (L-FABP)
P07203	Glutathione peroxidase 1
P07225	Vitamin K-dependent protein S
P07226	Tropomyosin alpha 4 chain
P07237	Protein disulphide-isomerase
P07357	Complement C8 alpha chain
P07738	Bisphosphoglycerate mutase
P07900	Heat shock protein HSP 90-alpha (HSP 86)
P07996	Thrombospondin 1
P08059	Glucose-6-phosphate isomerase
P08133	Annexin A6
P08758	Annexin A5
P09417	Dihydropteridine reductase
P09488	Glutathione S-transferase Mu 1
P09493 or P06753	Tropomyosin 1 alpha chain or alpha 3 chain



P09525	Annexin A4
P09668	Cathepsin H
P10586	Receptor-type tyrosine-protein phosphatase F
P10599	Thioredoxin
P10768	Esterase D
P11021	78 kDa glucose-regulated protein
P12833	Myosin heavy chain, cardiac muscle beta isoform
P12882	Myosin heavy chain, skeletal muscle, adult 1
P13489	Placental ribonuclease inhibitor
P13535	Myosin heavy chain, skeletal muscle, perinatal
P13611	Versican core protein
P13693	Translationally controlled tumor protein (TCTP)
P13716	Delta-aminolevulinic acid dehydratase
P13929	Beta enolase
P14136	Glial fibrillary acidic protein, astrocyte (GFAP)
P14550	Alcohol dehydrogenase [NADP+]
P14923	Junction plakoglobin
P15103	Glutamine synthetase
P15121	Aldose reductase
P15259	Phosphoglycerate mutase 2
P15289	Arylsulfatase A
P15924	Desmoplakin
P16930	Fumarylacetoacetase
P17066	Heat shock 70 kDa protein 6
P18206	Vinculin
P21266	Glutathione S-transferase Mu 3
P21333	Filamin A
P21695	Glycerol-3-phosphate dehydrogenase [NAD+], cytoplasmic
P22061	Protein-L-isoaspartate (D-aspartate) O-methyltransferase
P22314	Ubiquitin-activating enzyme E1
P23141	Liver carboxylesterase 1
P24534	Elongation factor 1-beta
P25788	Proteasome subunit alpha type 3
P26038	Moesin
P26641	Elongation factor 1-gamma
P27169	Serum paraoxonase/arylesterase 1
P27348	14-3-3 protein tau
P28072	Proteasome subunit beta type 6

P28161	Glutathione S-transferase Mu 2
P28827	Receptor-type protein-tyrosine phosphatase mu
P29218	Inositol-1 [or 4] -monophosphate
P29401	Transketolase
P30040	Endoplasmic reticulum protein ERp29
P30041	Peroxiredoxin 6
P30101	Protein disulfide-isomerase A3
P30626	Sorcin (22 kDa protein)
P31946	14-3-3 protein beta/alpha
P31948	Stress-induced-phosphoprotein 1
P34932	Heat shock 70 kDa protein 4
P35080	Profilin-2
P35237	Placental thrombin inhibitor
P36980	Complement factor H-related protein 2
P37837	Transaldolase
P40121	Macrophage capping protein
P42126	3,2-trans-enoyl-CoA isomerase, mitochondrial
P42655	14-3-3 protein epsilon
P45381	Aspartoacylase
P46940	Ras GTPase-activating-like protein IQGAP1
P47756	F-actin capping protein beta subunit
P48637	Glutathione synthetase
P49419	Aldehyde dehydrogenase family 7 member A1
P50135	Histamine N-methyltransferase
P50395	Rab GDP dissociation inhibitor beta
P52565	Rho GDP-dissociation inhibitor 1
P52566	Rho GDP-dissociation inhibitor 2
P52907	F-actin capping protein alpha-1 subunit
P54289	Dihydropyridine-sensitive L-type, calcium channel alpha-2/delta subunits
P54652	Heat shock-related 70 kDa protein 2
P54922	ADP-ribosylarginine hydrolase
P55287	Cadherin-11
P55854, P61956	Ubiquitin-like protein SMT 3A or 3B
P57087	Junctional adhesion molecule 2
P60900	Proteasome subunit alpha type 6
P61088	Ubiquitin-conjugating enzyme E2 N
P62258	14-3-3 protein epsilon
P62993	Growth factor receptor-bound protein 2
P63104	14-3-3 protein zeta/delta
P68133	Actin, alpha skeletal muscle

Q00169	Phosphatidylinositol transfer protein alpha isoform
Q01082	Spectrin beta chain, brain 1
Q01995	Transgelin
Q04917	14-3-3 protein eta
Q06033	Inter-alpha-trypsin inhibitor heavy chain H3
Q12765	Secernin 1
Q13332	Receptor-type tyrosine-protein phosphatase S
Q13509	Tubulin beta-4
Q13740	CD166 antigen
Q13813	Spectrin alpha chain, brain
Q13938	Calcyphosine
Q14126	Desmoglein 2
Q15149	Plectin 1
Q15181	Inorganic pyrophosphatase
Q16620	BDNF/NT-3 growth factors receptor
Q16881	Thioredoxin reductase 1, cytoplasmic
Q86UP2	Kinectin
Q86YZ3	Hornerin
Q8N0Y7	Putative phosphoglycerate mutase 3
Q8TAG5	Immunoglobulin-like domain protein MGC33530
Q8TD26	Chromodomain-helicase-DNA-binding protein 6
Q92598	Heat shock protein 105 kDa
Q92890	Ubiquitin fusion degradation protein 1 homolog
Q969H8	Protein C19 or F10 precursor
Q96IU4	CCG1-interacting factor B
Q9BX68	Histidine triad nucleotide-binding protein 2
Q9H477	Ribokinase
Q9NVS9	Pyridoxine-5'-phosphate oxidase
Q9NZT1	Calmodulin-like protein 5
Q9P0L0	Vesicle-associated membrane protein-associated protein A
Q9P121	Neurotrimin
Q9UBQ7	Glyoxylate reductase/hydroxypyruvate reductase
Q9UKK9	ADP-sugar pyrophosphatase
Q9UKX2	Myosin heavy chain, skeletal muscle, adult 2

Q9UN36	NDRG2 protein
Q9Y617	Phosphoserine aminotransferase
Q9Y623	Myosin heavy chain, skeletal muscle, fetal

## Ante-mortem CSF

P00748	Coagulation factor XII
P01833	polymeric-immunoglobulin receptor
P04083	Annexin A1
P04121	Macrophage capping protein
P05109	Calgranulin A (MRP-8)
P12109	Collagen alpha 1(VI) chain
P22352	Plasma glutathione peroxidase
P35247	Pulmonary surfactant-associated protein D
P43121	Cell surface glycoprotein MUC18
P58876 + others	Histone H2B (different forms)
P78509	Reelin

Trembl accession no.	Description
O95784	IgG Fc binding protein (Fragment)
Q07898, Q07899, Q07900, Q07901, Q86VB7	M130 antigen; M130 antigen cytoplasmic variant 1; variant 2; M130 antigen extracellular variant; Similar to CD163 antigen
Q7Z664	Hypothetical protein DKFZp779N0926 (Fragment)
Q7Z623	hypothetical protein
Q8IZY7	Hepatocellular carcinoma associated protein TB6
Q8N240	Hypothetical protein FLJ34957
Q8N466	Hypothetical protein with 1 extra peptide over SP entry (Contactin Q12860)
Q8NCW5	ApoA-I binding protein precursor
Q8NFX8 or Q9Y4A4	TSLC1-like 2 or F22162_1 (Fragment)
Q969J9	Hypothetical protein (Similar to dystroglycan 1)
Q96AC3, Q96FV2, Q9BU04	Hypothetical protein, Ses2 protein, Similar to KIAA0193 gene product (Fragment)
Q96B89, Q9H3J8, Q9HC37, Q9HC38, Q9Y3E8	Hypothetical protein, My027 protein, Hypothetical protein, Hypothetical protein, CGI-150 protein
Q96B89, Q9H3J8, Q9HC37, Q9HC38, Q9Y3E8	various names
Q96B89, Q9H3J8, Q9HC38, Q9Y3E8	Hypothetical protein, My027 protein, Hypothetical protein, CGI-150 protein
Q96EI3, Q9H0W9	Hypothetical protein
Q96NV4, Q9H0R4	Hypothetical protein FLJ30028, Hypothetical

	protein
Q9H008	Phospholysine phosphohistidine inorganic pyrophosphate phosphatase
Q9H2Y2, Q9NPH2, Q9NVW7	Inositol 1-phosphate synthase, Myo-inositol 1-phosphate synthase A1, Hypothetical protein FLJ10463
Q9NQ56, Q9NQ48	Leucine zipper transcription factor-like 1 DJ665N4.2 (Similar to hypothetical protein FLJ20446) (ADP-ribosyl-hydrolase precursor)
Q9NX46	Heme-binding protein, Heme-binding protein (Hypothetical protein)
Q9Y5Z5, Q9NRV9	
Q9Y6R7	Human Fc gamma BP (Fragment)

## EXAMPLE 2

### 5 Introduction

One of the proteins identified as being upregulated in deceased CSF was evaluated as a potential biomarker of cerebrovascular disease, an example of a brain damage-related disorder. A survey of stroke patients was carried out and the results are shown in Figures 5 to 7. An ELISA intensity signal was obtained for

10 Ubiquitin fusion degradation protein 1 homolog (UFD1) in plasma samples of the patients and of negative control patients. Plasma samples were taken from patients between 0-24 hours and/or after 72 hours of arrival at emergency hospital, and were matched for age/sex with samples from control patients.

15 ELISA was performed using 96-well Reacti-Bind™ NeutrAvidin™ coated Black Plates (Pierce, Rockford, IL). Plates were first rinsed in Borate Buffer Saline pH 8.4 (BBS) (100 mM H<sub>3</sub>BO<sub>3</sub>, 25 mM Na<sub>2</sub>B<sub>4</sub>O<sub>7</sub> (Sigma, St Louis, MO, USA), 75 mM NaCl (Merck, Darmstadt, Germany)) on a NOVAPATH™ washer (Bio-

20 Rad, Hercules, CA). Then, 50µl of biotin-conjugated antibody (2 µg/ml) prepared in the dilution buffer A at pH 7 (DB, Polyvinyl Alcohol, 80% hydrolyzed, Mol. Wt. 9000-10,000 (Aldrich, Milwaukee, WI, USA), MOPS (3-[N-Morpholino] propane sulfonic acid) (Sigma), NaCl, MgCl<sub>2</sub> (Sigma), ZnCl<sub>2</sub> (Aldrich), pH6.90, BSA 30% Solution, Manufacturing Grade (Serological Proteins Inc., Kankakee, IL)), was added and incubated for one hour at 37°C. Plates were then washed 3

25 times in BBS in the plate washer. 50 µl of antigen was then added and incubated for one hour at 37°C. Recombinant proteins were diluted at 100, 50, 25, 12.5,

6.25 ng/ml in the dilution buffer A to establish a calibration curve. Plasma samples were diluted to the appropriate concentration in the dilution buffer A. After the washing step, 50 $\mu$ l of alkaline phosphatase-conjugated antibody was added at the appropriate dilution in buffer A and incubated for one hour at 37°C.

5 The 96-well plate was then washed 3 times with BBS in the plate washer and 50  $\mu$ l of Attophos<sup>®</sup> AP Fluorescent substrate (Promega, Madison, WI) was added. Plates were read immediately on a SpectraMax GEMINI-XS fluorometer microtiter plate reader, (Molecular Devices Corporation, Sunnyvale, CA, U.S.A.) ( $\lambda_{\text{excitation}}=444$  nm and  $\lambda_{\text{emission}}=555$  nm). Results are expressed in RFU and can be

10 obtained in endpoint mode (only one reading) or in kinetic mode for 10 minutes. In kinetic mode, the plate reader was set to record using 6 flashes (per well) which were then integrated into an average. In this manner each well was analysed 6 times using a minimal interval time between each reading. This translated to a 2 minutes delay between readings. The slope was calculated and

15 used to determine the final value for each well. The best cut-off value to discriminate between the control and the stroke (Ischemic plus hemorrhagic or Ischemic vs. Hemorrhagic) groups was determined using ROC curves generated in GraphPad Prism 4 software.

## 20 **Conclusion**

It is clear from Figure 5 that UFD1 is overexpressed in the plasma of stroke patients compared to control patients. Statistical analysis was performed and ROC curves (GraphPad Prism 4 software) indicating sensitivity of the test as a function of 1-specificity (Figures 6) were drawn. Best cutoff values to distinguish between

25 stroke and control patients were deduced from these ROC curves. A sensitivity and specificity of 94.4% and 77.8%, respectively, was obtained using the best cutoff values. A non-parametric Mann-Whitney test was performed to compare stroke and control groups. Very low p values (<0.0001) were obtained, indicating that the difference between stroke and controls was highly significant.

30

This result demonstrates that Ubiquitin fusion degradation protein 1 homolog (UFD1) is a useful plasmatic marker for early diagnosis of stroke, alone, or in combination with other biomarkers.

As UFD1 has been found in deceased CSF, it is a reasonable prediction that other polypeptides and proteins differentially expressed in deceased CSF will also be useful as markers for brain damage-related disorders.

5

### EXAMPLE 3

This Example provides additional data showing plasma levels of UFDP1 in stroke and control patients. Additional data has been obtained from two cohorts of patients and controls, the smaller from Geneva, and a more comprehensive panel from the US.

ELISA was performed using 96-well Reacti-Bind™ NeutrAvidin™ coated Black Plates (Pierce, Rockford, IL). Plates were first rinsed in Borate Buffer Saline pH 8.4 (BBS) (100 mM H3BO3, 25 mM Na2B4O7 (Sigma, St Louis, MO, USA), 75 mM NaCl (Merck, Darmstadt, Germany)) on a NOVAPATH™ washer (Bio-Rad, Hercules, CA). Then, 50µl of relevant biomarker specific biotin-conjugated antibody (2 µg/mL) prepared in the dilution buffer A at pH 7 was added and incubated for one hour at 37°C.

Plates were then washed 3 times in BBS in the plate washer. 50 µl of antigen or plasma was then added and incubated for one hour at 37°C. Recombinant protein antigens were diluted at 100, 50, 25, 12.5, 6.25, 3.125, 1.56 ng/ml in dilution buffer A to generate a calibration curve. Plasma samples were diluted to the appropriate concentration in dilution buffer A. After a further washing step, 50µl of relevant biomarker specific alkaline phosphatase-conjugated antibodies was added at the appropriate concentration in dilution buffer A and incubated for one hour at 37°C. The 96-well plate was then washed 3 times with BBS in the plate washer and 50 µl of Attophos® AP Fluorescent substrate (Promega, Madison, WI) was added. Plates were read immediately on a SpectraMax GEMINI-XS fluorometer microtiter plate reader (Molecular Devices Corporation, Sunnyvale, CA, U.S.A.) ( $\lambda_{\text{excitation}} = 444 \text{ nm}$  and  $\lambda_{\text{emission}} = 555 \text{ nm}$ ).

Results are expressed in RFU and can be obtained in endpoint mode (only one reading) or in kinetic mode for 10 minutes. In kinetic mode, for each well 6 flashes were averaged and each well was analysed 6 times using a minimal  
5 interval time between each reading (2 minutes). The slope was calculated and used to determine the final value for each well. The best cut-off value to discriminate between the control and the stroke (Ischemic plus hemorrhagic or Ischemic vs. Hemorrhagic) groups was determined using ROC curves generated in GraphPad Prism 4 software.

10

The results are shown in Figure 7. This result further demonstrates that Ubiquitin fusion degradation protein 1 homolog (UFD1) is a useful marker for early diagnosis of stroke, alone, or in combination with other biomarkers.

15 As UFD1 has been found in deceased CSF, it is a reasonable prediction that other polypeptides and proteins differentially expressed in deceased CSF will also be useful as markers for brain damage-related disorders.

#### EXAMPLE 4

20 In the current work, we have used an alternative method to 2-DE in order to further characterize the human postmortem CSF proteome. A pool of postmortem CSF samples (n = 5) was analyzed using a four step protocol: (i) immunodepletion of abundant CSF proteins (albumin, IgG, IgA, transferrin, antitrypsin, and haptoglobin), (ii) fractionation of CSF proteins according to their  
25 *pI* using off-gel electrophoresis (OGE) (24), (iii) analysis of fractions from OGE by SDS-PAGE, (iv) protein identification by LC-MS/MS. Selected proteins that were identified in postmortem CSF were validated using Western blots of individual postmortem and *ante-mortem* CSF samples. The potential interest of proteins identified in postmortem CSF as biomarkers of brain damage will be  
30 discussed.



## Experimental Procedures

### *Materials:*

All chemicals, unless otherwise stated, were purchased from Sigma Aldrich (St. Louis, MI, USA) and were of the highest purity available. CH<sub>3</sub>CN was purchased  
5 from Biosolve (Westford, MA, USA).

### *CSF collection:*

Postmortem CSF samples from five different patients were collected by  
ventricular puncture at autopsy, 6 hours after death on average. Deceased patients  
10 had no history, symptoms or signs of any psychiatric or neurological condition.  
Cause of death was unrelated to any dysfunction of the central or peripheral  
nervous system and neuropathological data of the brain were consistent with age-  
related changes with no relevant pathology. Control *ante-mortem* CSF samples  
were used for Western blot validation. They were collected by diagnostic lumbar  
15 puncture from five living patients who had a neurological workup for benign  
conditions unrelated to brain damage (atypical headache and idiopathic peripheral  
facial nerve palsy). Each patient or patient's relatives gave informed consent prior  
to enrolment. Atraumatic CSF samples were centrifuged immediately after  
collecting, aliquoted, frozen at - 80°C, and stored until analysis.

20

### *Blood sample collection:*

Plasma samples obtained from the Geneva University Hospital were used for the  
assessment of the level of GST-P1. The local institutional ethical committee board  
approved the clinical protocol. Seven consecutive stroke and control patients  
25 admitted to the Geneva University Hospital emergency unit were enrolled in this  
study. Of the 7 consecutive patients enrolled, 3 were diagnosed with non-  
neurological conditions and classified as control samples (2 men and 1 women,  
average age of 70.26 years) and 4 were diagnosed with stroke (3 men and 1  
women, average age of 71.81 years) including 2 ischemic and 1 intra-cerebral  
30 hemorrhagic strokes. The diagnosis of stroke was established by a trained  
neurologist and was based on the sudden appearance of a focal neurological  
deficit and the subsequent delineation of a lesion consistent with the symptoms on  
brain CT or MRI images. The control group included patients with cancer (n=2)  
and a gastro-intestinal disorder (n=1). For each patient, a blood sample was

collected at the time of admission in dry heparin-containing tubes within the three hours window after onset of symptoms. After centrifugation at 1500g for 15 min at 4°C, samples were aliquoted and stored at -80°C until analysis. Analyses were performed on frozen samples.

5

*Depletion of abundant proteins:*

Pooled postmortem CSF samples were concentrated to 300 µl using 10 kDa MWCO ultrafiltration devices (Vivaspin UF 4, Vivascience, Germany). The protein load was approximately 1.6 mg. The sample was then diluted 1:5 in  
10 MARS buffer A (Agilent, Palo Alto, CA, USA) and passed through a 0.22 µm filter. Aliquots of 200 µl were injected on a 4.6 x 100 mm MARS column (Agilent). The flow-through fractions were collected, pooled and concentrated to approximately 1 ml using ultrafiltration. These concentrated fractions were washed twice with 10 mM NH<sub>4</sub>HCO<sub>3</sub>. A protein concentration assay was  
15 performed using the Bradford method (Bio-Rad, Hercules, CA, USA).

*Off-gel electrophoresis:*

The OGE fractionation was performed as in Heller, M., Michel, P.E., Morier, P., Crettaz, D., Wenz, C., Tissot, J.D., Reymond, F., and Rossier, J.S. (2005) Two-  
20 stage Off-Gel isoelectric focusing: protein followed by peptide fractionation and application to proteome analysis of human plasma. *Electrophoresis* 26, 1174-1188. The depleted CSF was prepared for OGE by adding urea, thiourea and DTT to final concentrations of 7M, 2M and 65 mM, respectively. IPG strips (13 cm, pH 4.0 – 7.0) were rehydrated in a solution containing 7 M urea, 2 M  
25 thiourea, 65 mM DTT, 0.5% (v/v) ampholytes (pH 4.0 – 7.0) and 5% glycerol. A 15 well device was then placed on the rehydrated IPG and 50 µl of sample was loaded in each well across the whole strip. Several multiwell devices were used in parallel to allow fractionation of the whole sample in a single experiment. The voltage was started at 100 V (1 hour) then increased to 500 V (for 1 hour), 1000 V  
30 (for 1 hour) and finally to 2000 V where it was maintained for 15 hours. The focusing was performed at 20°C with a current limit of 50 mA. Fractions were recovered from each of the wells.

*SDS-PAGE and in-gel digestion:*

Proteins from OGE fractions were separated by SDS-PAGE on home-made 12% T Tris-Glycine gels (8 x 5 x 0.15 cm). Approximately 60  $\mu$ l of each fraction was loaded on the gel. After the migration, gels were stained with an MS-compatible silver stain (Blum, H., Beier, H., and Gross, H.J. (1987) Improved silver staining of plant proteins, RNA and DNA in polyacrylamide gels. *Electrophoresis* 8, 93–99). Bands cut from the silver-stained gels were destained with 15 mM  $K_3Fe(CN)_6$ , 50 mM  $Na_2S_2O_3$ , and washed with MilliQ water (Millipore, Billerica, MA, USA) (26). The gel pieces were then dehydrated in 100%  $CH_3CN$  and dried in a vacuum centrifuge. The proteins were *in-gel* digested using standard protocols (Scherl, A., Coute, Y., Deon, C., Calle, A., Kindbeiter, K., Sanchez, J.C., Greco, A., Hochstrasser, D., and Diaz, J.J. (2002) Functional proteomic analysis of human nucleolus. *Mol. Biol. Cell* 13, 4100-4109). Peptides were extracted with 1% TFA followed by 50%  $CH_3CN$ , 0.1% TFA. The combined extracts were concentrated by vacuum centrifugation.

*LC-MS/MS:*

Peptides extracted following *in-gel* digestion were dissolved in 9  $\mu$ l 5%  $CH_3CN$ , 0.1% formic acid and 5  $\mu$ l was loaded for LC-MS/MS analysis. A precolumn (100  $\mu$ m inner diameter, 2 - 3.5 cm long) was connected directly to an analytical column (75  $\mu$ m inner diameter, 9 - 10 cm long). Both columns were packed *in-house* with 5  $\mu$ m, 3 $\text{\AA}$  Zorbax Extend C-18 (Agilent). A gradient from 4 to 56% solvent B in solvent A (Solvent A: 5%  $CH_3CN$ , 0.1% formic acid, Solvent B: 80%  $CH_3CN$ , 0.1% formic acid) was developed over 15 minutes at a flow rate of approximately 300 nl/min. The concentration of solvent B was increased to 95% before returning to start conditions for re-equilibration of the column. The eluate was sprayed directly into the nano-ESI source of an LCQ DecaXP ion trap mass spectrometer (Thermo Finnigan, San Jose, CA) with a spray voltage of 1.8 - 2.2 kV. Data dependent acquisition was used to automatically select 2 precursors for MS/MS from each MS spectrum (m/z range 400-1600). MS/MS spectra were acquired with a normalized collision energy of 35%, an activation Q of 0.25 and an isolation width of 4 m/z. The activation time was 30 milliseconds. Dynamic exclusion was applied with a repeat count of 2, an exclusion time of 30 seconds, and an exclusion peak width of  $\pm 1,5$  Da. Wideband activation was also applied.

Maximum injection times of 50 milliseconds and 200 milliseconds were used for MS and MS/MS acquisitions, respectively, and the corresponding automatic gain control targets were set to  $10^8$ .

5 *Data extraction and database interrogation:*

Peak lists were generated using Bioworks 3.1 software (Thermo Finnigan, San Jose, CA). The resulting data files from each analysis were automatically combined into a single text file. The resulting peak lists were searched against the UniProt/Swiss-Prot database without species restriction using Mascot operating  
10 on a local server (version 1.8, Matrix Sciences, U.K.) and Phenyx Virtual Desktop (Gene Bio, Switzerland). Mascot was used with average mass selected, a precursor mass error of 2.0 Da and a peptide mass error of 1.0 Da. Trypsin was selected as the enzyme, with a single potential missed cleavage. ESI ion trap was selected as the instrument type and oxidized methionine as a variable  
15 modification. For Phenyx, ion trap was selected for the instrument type and LCQ for the algorithm. Two search rounds were used, both with trypsin selected as the enzyme and oxidized methionine as a variable modification. In the first round 1 missed cleavage was allowed and the normal cleavage mode was used. This round was selected in 'turbo' search mode. In the second round 2 missed cleavages  
20 were allowed and the cleavage mode was set to half-cleaved. The minimum peptide length allowed was 6 amino acids and the parent ion tolerance was 2.0 Da in both search rounds. The acceptance criteria were slightly lowered in the second round search (round 1: AC score 7.0, peptide Z-score 7.0, peptide p-value  $1 \text{ E-}6$ ; round 2: AC score 7.0, peptide Z-score 6.0, peptide p-value  $1 \text{ E-}5$ ).  
25 Proteins that were identified as human proteins with 3 or more high-scoring peptides from both Mascot and Phenyx were accepted to be true matches. 'High scoring peptides' corresponded to peptides that were above the threshold in Mascot searches (5% probability of false match for each peptide above this score) and above a peptide score of 8.5 for Phenyx searches using the LCQ scoring  
30 algorithm. Matches with fewer than 3 peptides were manually validated. Single peptide matches were only included if they were high scoring peptides in the results from both programs and if the data was considered to match the peptide sequence well.

The peak lists were also searched against the UniProt combined Swiss-Prot and TrEMBL database restricted to human entries using Phenyx Virtual Desktop (Gene Bio, Switzerland). The acceptance criteria were more stringent than for the search of the Swiss Prot database alone (round 1: AC score 16.0, peptide Z-score 5 8.0, peptide p-value 1 E-7; round 2: AC score 10.0, peptide Z-score 7.0, peptide p-value 1 E-6).

*Two-dimensional gel electrophoresis:*

A volume of 30 µl of crude or depleted CSF was mixed with 120 µl of a rehydration solution. The final solution contained 8M urea, 4% (w/v) CHAPS, 65 10 mM DTT, 2% (v/v) Resolytes 3.5-10 and a trace of bromophenol blue. The whole sample corresponding to approximately 6 µg of proteins was used for rehydration of a commercial 7 cm non-linear pH 3-10 IPG strip (GE Healthcare, Uppsala, Sweden). IEF was carried out. The second dimensional separation was performed 15 on in-house manufactured SDS-PAGE gels (9 x 8 x 0.15 cm, 12% T, 2.6% C). Gels were then stained with ammoniacal silver.

*Immunoblot analyses of ante- and postmortem CSF samples:*

Postmortem and *ante-mortem* CSF samples (20 µl) were loaded on home-made 20 12% T Tris-Glycine gel (8 x 7 x 0.1 cm). The following positive controls were used: 100 ng of recombinant calcyphosine (Scientific Proteins, Switzerland), 100 ng of recombinant ubiquitin fusion degradation protein 1 (UFD1) (Biosite, San Diego, CA, USA), 1 µl of U373 cell line extract for 14-3-3 protein isoform beta, and 5 µl of HeLa cell line extract for glutathione S-transferase P (GST-P). 25 Proteins separated by SDS-PAGE were electroblotted onto a PVDF membrane as described by Towbin *et al.* (Towbin, H., Staehelin, T., and Gordon, J. (1979) Electrophoretic transfer of proteins from polyacrylamide gels to nitrocellulose sheets: procedure and some applications. *Proc. Natl. Acad. Sci. U S A* 76, 4350-4354). Membranes were stained with Amido-Black, destained with water and 30 dried. Immunodetection was performed using specific antibodies and BM Chemiluminescence Western Blotting Kit (Roche, Basel, Switzerland). The following antibodies were used: anti-human calcyphosine rabbit polyclonal antibody (Scientific Proteins, Witterswil, Switzerland) diluted 1/1000, anti-human UFD1 mouse Omniclonal® antibody (Biosite, San Diego, CA, USA) diluted

1/1000, anti-human 14-3-3  $\beta$  rabbit polyclonal antibody (Santa Cruz Biotechnology, Santa Cruz, CA, USA) diluted 1/500, anti-human GST-P mouse monoclonal antibody (Transduction Laboratories, Lexington, KY, USA) diluted 1/1000.

5

*Immunoblot detection of 14-3-3 protein in OGE fractions:*

Five  $\mu$ l of OGE fractions obtained from postmortem and *ante-mortem* CSF pools were loaded on home-made 12% T Tris-Glycine gels (8 x 7 x 0.1 cm). Five  $\mu$ l of crude postmortem and *ante-mortem* CSF pools were used as positive and negative controls, respectively. Proteins separated by 1-DE were electroblotted onto a PVDF membrane as described by Towbin *et al.* (30). Membranes were stained with Amido-Black, destained with water and dried. Immunodetection was performed using anti-human 14-3-3 rabbit polyclonal antibody (Santa Cruz Biotechnology, Santa Cruz, CA, USA) diluted 1/500 and BM Chemiluminescence Western Blotting Kit (Roche, Basel, Switzerland).

10  
15

*Sandwich ELISA detection of GST-P1:*

As no commercial kit was available for the detection of GST-P1, a homemade ELISA test was developed. A trained laboratory technician carried out the assays (in an un-blind manner) with less than 15% coefficient variation. Sandwich ELISA was performed using 96-well Reacti-Bind<sup>TM</sup> NeutrAvidin<sup>TM</sup> coated Black Plates (Pierce, Rockford, IL). Plates were first rinsed in Borate Buffer Saline pH 8.4 (BBS) (100 mM H<sub>3</sub>BO<sub>3</sub>, 25 mM Na<sub>2</sub>B<sub>4</sub>O<sub>7</sub> (Sigma, St Louis, MO, USA) 75 mM NaCl (Merck, Darmstadt, Germany)) on a NOVAPATH<sup>TM</sup> washer (Bio-Rad, Hercules, CA). Then, 50 $\mu$ L of GST-P1 monoclonal antibody-biotin conjugated (2  $\mu$ g/mL) prepared in the dilution buffer A at pH 7 (DB, Polyvinyl Alcohol, 80% hydrolyzed, Mol. Wt. 9000-10,000 (Aldrich, Milwaukee, WI, USA), MOPS (Sigma), NaCl, MgCl<sub>2</sub> (Sigma), ZnCl<sub>2</sub> (Aldrich), pH6.90, BSA 30% Solution, Manufacturing Grade (Serological Proteins Inc., Kankakee, IL)), were added and incubated for one hour at 37°C. Plates were then washed 3 times in BBS in the plate washer. Fifty  $\mu$ L of blood or CSF samples were used diluted twice and incubated for one hour at 37°C. Each sample was assayed in duplicate and distributed randomly on the plate. Recombinant GST-P1 protein (Invitrogen),

20  
25  
30

was diluted at 100 ng/mL in the dilution buffer A. The calibration curve was performed in the same plate at a concentrations of 100, 50, 25, 12.5, 6.25, 3.125, 1.56 and 0 µg/L. After the washing step, 50µL of alkaline phosphatase conjugated GST-P1 monoclonal antibodies were added at the appropriate dilution in the dilution buffer A and incubated for one hour at 37°C. The 96-well plate was then washed 3 times with BBS in the plate washer and 50 µL of fluorescence Attophos<sup>®</sup> AP Fluorescent substrate (Promega, Madison, WI) were added. Plates were read immediately on a SpectraMax GEMINI-XS, (Molecular Devices Corporation, Sunnyvale, CA, U.S.A.) fluorometer microtiter plate reader using the endpoint mode relative fluorescence units (RFU) ( $\lambda_{\text{excitation}}=444$  nm and  $\lambda_{\text{emission}}=555$  nm). A calibration curve was performed using a linear regression in the linear range of the curve. Protein levels were initially expressed in relative fluorescence units (RFU) and the concentrations were calculated *via* the calibration curve.

15

**Results:***Abundant protein depletion:*

The analysis of body fluids, such as CSF, poses a challenge in terms of the high dynamic range of protein concentrations. The dominance of particular proteins such as albumin and immunoglobulins results in many proteins of lower abundance remaining undetected by conventional techniques such as 2-DE and mass spectrometry. Therefore immunodepletion of some of the most abundant CSF proteins (albumin, serotransferrin, IgG, IgA, haptoglobin, and  $\alpha$ -1-antitrypsin) was performed in order to improve the coverage of low abundance proteins. To access the results from depletion of abundant proteins, 2-DE of the CSF samples was performed before and after immunoaffinity subtraction. The gels show major similarities before and after depletion and confirm that the removal of some abundant proteins enabled the detection of spots of lower abundance. This result obtained for the postmortem CSF sample reproduces perfectly those presented by Maccarrone *et al.* (Maccarrone, G., Milfay, D., Birg, I., Rosenhagen, M., Holsboer, F., Grimm, R., Bailey, J., Zolotarjova, N., and Turck, C.W. (2004) Mining the human cerebrospinal fluid proteome by immunodepletion and shotgun mass spectrometry. *Electrophoresis* 25, 2402-12)

25  
30

for *ante-mortem* CSF with similar depletion reproducibility from run to run (data not shown).

*Off-gel electrophoresis:*

5 Following depletion of abundant proteins, the postmortem CSF sample was fractionated by OGE according to their *pI*. OGE was performed using a pH gradient ranging from 4.0 to 7.0. The fractions obtained from OGE were then separated by SDS-PAGE. Figure 2 shows a silver-stained SDS-PAGE gel of postmortem CSF sample. As a result of the OGE fractionation, with some bands  
10 were represented in multiple fractions and others concentrated in one or two fractions. Western blots were also used to verify the quality of the OGE fractionation. A sample of the pooled postmortem CSF was separated by SDS-PAGE along with each of the fractions from OGE of the sample. For example, 14-3-3 protein gamma was apparent in the un-fractionated postmortem CSF sample  
15 and in a single fraction following OGE of the postmortem CSF sample (fraction 3). These results corresponded with the identifications obtained by MS and database searching. The 14-3-3 protein gamma was identified in one band of fraction 3 from the postmortem CSF fractionation (see Table 2). The *ante-mortem* CSF sample did not show any band for the gamma 14-3-3 protein.

20

*Identification by mass spectrometry:*

Proteins were identified from bands cut from the gels. Bands were cut from equivalent regions of both the postmortem CSF gels and the *ante-mortem* CSF gels. The only parts of the lanes that were not excised were those where neither  
25 the *post-* nor the *ante-mortem* samples showed bands. A total of 316 proteins were identified in this study and these results are listed in Tables 2 and 3, in which Table 2 contains proteins from the UniProt/Swiss-Prot database (searched with all species) and Table 3 contains proteins identified from the UniProt TrEMBL database (searched with the taxonomy restricted to human) (see Supplementary  
30 data). Of all the proteins identified, 294 were identified from the Swiss Prot database and a further 22 from the human TrEMBL searches. Of the 299 proteins that were identified from the postmortem CSF fractions, 201 were uniquely identified in postmortem CSF. A total of 115 proteins were identified in *ante-mortem* CSF fractions and 17 of these proteins were unique to these fractions. Of



all the proteins identified, 98 were present in both the postmortem and *ante-mortem* CSF fractions.

**Table 2**

O00241 Signal-regulatory protein beta-1  
*O00584 Ribonuclease T2*  
O14745 Ezrin-radixin-moesin binding phosphoprotein 50  
O15394 Neural cell adhesion molecule 2  
O43396 Thioredoxin-like protein  
O43488 Aflatoxin B1 aldehyde reductase member 2  
O43505 N-acetyllactosaminide beta-1,3-N-acetylglucosaminyltransferase  
O43707 Alpha-actinin 4  
O75223 Protein C7orf24  
O94760 NG,NG-dimethylarginine dimethylaminohydrolase 1  
**O94919 Probable Exonuclease KIAA0830**  
O94985 Calsyntenin-1  
O95336 6-phosphogluconolactonase  
O95502 Neuronal pentraxin receptor  
O95861 3'(2'),5'-bisphosphate nucleotidase 1  
O95865 NG,NG-dimethylarginine dimethylaminohydrolase 2  
P00352 Retinal dehydrogenase 1  
P00390 Glutathione reductase, mitochondrial  
P00441 Superoxide dismutase [Cu-Zn]  
P00450 Ceruloplasmin  
P00491 Purine nucleoside phosphorylase  
P00734 Prothrombin  
P00738 Haptoglobin  
P00751 Complement factor B  
***P00915 Carbonic anhydrase I***  
P00918 Carbonic anhydrase 2  
P01008 Antithrombin-III 130  
P01009 Alpha-1-antitrypsin  
P01011 Alpha-1-antichymotrypsin  
P01019 Angiotensinogen  
P01023 Alpha-2-macroglobulin 1  
P01024 Complement C3  
P01028 Complement C4  
P01034 Cystatin C  
P01042 Kininogen  
P01834 Ig kappa chain C region  
P01857 Ig gamma-1 chain C region  
P01859 Ig gamma-2 chain C  
P01876, P01877 Ig alpha-1 or -2 chain C region  
P02545 Lamin A/C (70Kda lamin)  
P02647 Apolipoprotein A-I  
P02649 Apolipoprotein E  
P02675 Fibrinogen beta chain

P02679 Fibrinogen gamma chain  
P02741 C-reactive protein  
P02743 Serum amyloid P-component  
P02748 Complement component C9  
P02751 Beta-2-glycoprotein I  
P02751 Fibronectin  
P02753 Plasma retinol-binding protein  
P02760 AMBP protein  
P02765 Alpha-2-HS-glycoprotein  
P02766 Transthyretin  
P02768 Serum albumin  
P02774 Vitamin D-binding protein  
P02787 Serotransferrin  
P02790 Hemopexin  
P02792 Ferritin light chain  
P02794 Ferritin heavy chain  
P04217 Alpha-1B-glycoprotein  
P04406 Glyceraldehyde 3-phosphate dehydrogenase  
P04746, P04745, P19961 Alpha-amylase (Pancreatic, salivary or 2B)  
P05089 Arginase-1  
P05090 Apolipoprotein D  
P05156 Complement factor I  
P05216 Tubulin alpha-6 chain  
P05413 Fatty acid-binding protein (H-FABP)  
P05452 Tetranectin  
P05543 Thyroxine-binding globulin  
P05976 Myosin light chain 1  
P06396 Gelsolin  
P06576 ATP synthase beta chain  
P06702 Calgranulin B (MRP-14)  
P06727 Apolipoprotein A-IV  
P06733 Alpha enolase  
P06753 Tropomyosin alpha 3 chain  
P07148 Fatty acid-binding protein  
P07195 L-lactate dehydrogenase B chain  
P07203 Glutathione peroxidase 1  
P07225 Vitamin K-dependent protein S  
P07237 Protein disulfide-isomerase  
P07339 Cathepsin D  
P07357 Complement component C8 alpha chain  
P07738 Bisphosphoglycerate mutase  
P07900 Heat shock protein HSP 90-alpha (HSP 86)  
P07996 Thrombospondin-1  
P08107 Heat shock 70 kDa protein 1  
P08133 Annexin A6  
P08238 Heat shock protein HSP 90-beta (HSP 84)  
P08294 Extracellular superoxide dismutase [Cu-Zn]  
P08571 Monocyte differentiation antigen CD14

P08603 Complement factor H  
P08670 Vimentin  
P08758 Annexin A5  
P09211 Glutathione S-transferase P  
P09417 Dihydropteridine reductase  
P09486 SPARC  
P09488 Glutathione S-transferase Mu 1  
P09493, P06753 Tropomyosin 1 alpha chain or alpha 3 chain  
P09525 Annexin A4  
P09668 Cathepsin H  
P09871 Complement C1s component  
P09936 Ubiquitin carboxyl-terminal hydrolase isozyme L1  
P09972 Fructose-bisphosphate aldolase C  
P10451 Osteopontin  
P10586 Receptor-type tyrosine-protein phosphatase F  
P10599 Thioredoxin  
P10643 Complement component C7  
P10768 Esterase D  
P10909 Clusterin  
P11021 78 kDa glucose-regulated protein  
P11142 Heat shock cognate 71 kDa protein  
P12277 Creatine kinase, B chain  
P12882 Myosin heavy chain, skeletal muscle, adult 1  
P12883 Myosin heavy chain, cardiac muscle beta isoform  
P13489 Placental ribonuclease inhibitor  
P13535 Myosin heavy chain, skeletal muscle, perinatal  
P13592 Neural cell adhesion molecule 1, 120 kDa isoform  
P13611 Versican core protein  
P13693 Translationally controlled tumor protein (TCTP)  
P13716 Delta-aminolevulinic acid dehydratase  
P13929 Beta enolase  
P14136 Glial fibrillary acidic protein, astrocyte (GFAP)  
550 Alcohol dehydrogenase [NADP+]  
P14618 Pyruvate kinase, M1 isozyme  
P14923 Junction plakoglobin  
P15090 Fatty acid-binding protein, adipocyte (AFABP)  
**P15121 Aldose reductase**  
P15259 Phosphoglycerate mutase 2  
P15289 Arylsulfatase A  
P15311 Ezrin  
P15924 Desmoplakin  
P16035 Metalloproteinase inhibitor 2  
P16083 NRH dehydrogenase [quinone] 2  
P16870 Carboxypeptidase H  
P16930 Fumarylacetoacetase  
04967 Heat shock 70 kDa protein 6  
P17174 Aspartate aminotransferase, cytoplasmic  
P18206 Vinculin (Metavinculin)

P18669 Phosphoglycerate mutase 1  
P19022 Neural-cadherin  
P21266 Glutathione S-transferase Mu 3  
P21333 Filamin A  
P21695 Glycerol-3-phosphate dehydrogenase [NAD+]  
P22061 Protein-L-isoaspartate(D-aspartate) O-methyltransferase  
P22314 Ubiquitin-activating enzyme E1  
P23141 Liver carboxylesterase 1  
P23142 Fibulin-1  
P23528 Cofilin, non-muscle isoform  
P24534 Elongation factor 1-beta  
P24592 Insulin-like growth factor binding protein 6  
P25786 Proteasome subunit alpha type 1  
P25788 Proteasome subunit alpha type 3  
P26041 Moesin  
P26641 Elongation factor 1-gamma  
P27169 Serum paraoxonase/arylesterase 1  
P27348 14-3-3 protein tau  
**P28072 Proteasome subunit beta type 6**  
P28161 Glutathione S-transferase Mu 2  
P28827 Receptor-type protein-tyrosine phosphatase mu  
P29218 Inositol-1(or 4)-monophosphatase  
P29401 Transketolase  
P30040 Endoplasmic reticulum protein ERp29  
P30041 Peroxiredoxin 6  
P30044 Peroxiredoxin 5, mitochondrial  
P30086 Phosphatidylethanolamine-binding protein (PEBP)  
P30101 Protein disulfide-isomerase A3  
P30626 Sorcin  
P30740 Leukocyte elastase inhibitor (LEI)  
P31150 Rab GDP dissociation inhibitor alpha  
P31947 14-3-3 protein beta/alpha  
P31948 Stress-induced-phosphoprotein 1  
P32119 Peroxiredoxin 2  
P34932 Heat shock 70 kDa protein 4  
P35080 Profilin-2  
P35237 Placental thrombin inhibitor  
P36955 Pigment epithelium-derived factor  
P36980 Complement factor H-related protein 2  
P37837 Transaldolase  
P40121 Macrophage capping protein  
P40925 Malate dehydrogenase, cytoplasmic  
P41222 Prostaglandin-H2 D-isomerase  
P42126 3,2-trans-enoyl-CoA isomerase, mitochondrial  
P43652 Afamin  
P45381 Aspartoacylase  
P46940 Ras GTPase-activating-like protein IQGAP1  
P47756 F-actin capping protein beta subunit

P48637 Glutathione synthetase  
P49419 Aldehyde dehydrogenase family 7 member A1  
P50135 Histamine N-methyltransferase  
P50395 Rab GDP dissociation inhibitor beta  
P51693 Amyloid-like protein 1  
P51884 Lumican  
P52565 Rho GDP-dissociation inhibitor 1  
P52566 Rho GDP-dissociation inhibitor 2  
P52907 F-actin capping protein alpha-1 subunit  
P54289 Dihydropyridine-sensitive L-type, calcium channel alpha-2/delta subunits  
P54652 Heat shock-related 70 kDa protein 2  
P54764 Ephrin type-A receptor 4  
*P54922 ADP-ribosylarginine hydrolase*  
P55287 Cadherin-11  
P55855 Ubiquitin-like protein SMT 3A or 3B  
P57087 Junctional adhesion molecule 2  
P60174 Triosephosphate isomerase  
***P60709 Actin, cytoplasmic 1***  
P60900 Proteasome subunit alpha type 6  
P61088 Ubiquitin-conjugating enzyme E2 N  
P61917 Epididymal secretory protein E1  
P61981 14-3-3 protein gamma  
P62258 14-3-3 protein epsilon  
P62941 Peptidyl-prolyl cis-trans isomerase A  
P62988 Ubiquitin  
P87379 Growth factor receptor-bound protein 2  
P63103 14-3-3 protein zeta/delta  
***P63261 Actin, cytoplasmic 2***  
P67936 Tropomyosin alpha 4 chain  
P68136 Actin, alpha skeletal muscle  
P68224 Hemoglobin beta chain  
P78324 Tyrosine-protein phosphatase non-receptor type substrate 1  
P78417 Glutathione transferase omega 1  
P81605 Dermcidin  
P98160 Basement membrane-specific heparan sulfate proteoglycan core protein  
Q00169 Phosphatidylinositol transfer protein alpha isoform  
Q01082 Spectrin beta chain, brain 1  
Q01469 Fatty acid-binding protein, epidermal (E-FABP)  
Q01995 Transgelin  
Q03591 Complement factor H-related protein 1  
***Q02246 Contactin-2***  
Q04917 14-3-3 protein eta  
Q06033 Inter-alpha-trypsin inhibitor heavy chain H3  
Q06830 Peroxiredoxin 1  
Q12765 Secernin 1  
Q12860 Contactin 1

Q13228 Selenium-binding protein 1  
Q13332 Receptor-type tyrosine-protein phosphatase S  
Q13449 Limbic system-associated membrane protein  
Q13509 Tubulin beta-4  
Q13740 CD166 antigen  
Q13813 Spectrin alpha chain, brain  
Q14118 Dystroglycan  
Q14126 Desmoglein-2  
Q14515 SPARC-like protein 1  
Q14624 Inter-alpha-trypsin inhibitor heavy chain H4  
Q15818 Neuronal pentraxin I  
Q15149 Plectin 1  
Q15181 Inorganic pyrophosphatase  
Q16270 Insulin-like growth factor binding protein 7  
Q16555 Dihydropyrimidinase related protein-2  
Q16620 BDNF/NT-3 growth factors receptor  
Q16881 Thioredoxin reductase 1, cytoplasmic  
Q86UP2 Kinectin  
Q86YZ3 Hornerin  
***Q8N0Y7 Putative phosphoglycerate mutase 3***  
Q8TAG5 Immunoglobulin-like domain protein MGC33530  
***Q8TD26 Chromodomain-helicase-DNA-binding protein 6***  
Q92520 Protein FAM3C  
Q92598 Heat-shock protein 105 kDa  
Q92823 Neuronal cell adhesion molecule  
Q92876 Kallikrein-6  
Q92890 Ubiquitin fusion degradation protein 1 homolog  
Q969H8 Protein C19 or f10  
Q96IU4 CCG1-interacting factor B  
Q96KN2 Glutamate carboxypeptidase-like protein 2  
Q96NY7 Chloride intracellular channel 6  
Q99497 DJ-1 protein  
***Q9BX68 Histidine triad nucleotide-binding protein 2***  
Q9H477 Ribokinase  
Q9NVS9 Pyridoxine-5'-phosphate oxidase  
Q9NZT1 Calmodulin-like protein 5  
Q9P0L0 Vesicle-associated membrane protein-associated protein A  
Q9P121 Neurotrimin  
***Q9P1W8 Signal-regulatory protein beta-2***  
***Q9P2S2 Neurexin 2-alpha***  
Q9UBP4 Dickkopf related protein-3  
Q9UBQ7 Glyoxylate reductase/hydroxypyruvate reductase  
Q9UKK9 ADP-sugar pyrophosphatase  
Q9UKX2 Myosin heavy chain, skeletal muscle, adult 2  
Q9UN36 NDRG2 protein  
Q9Y617 Phosphoserine aminotransferase  
Q9Y623 Myosin heavy chain, skeletal muscle, fetal  
**TrEMBL entries**

O00533 Neural cell adhesion molecule  
 O43598 RCL (Similar to putative C-MYC-responsive)  
 O95784 IgG Fc binding protein (Fragment)  
 Q07898,  
 Q07899, M130 antigen; M130 antigen  
 Q07900, cytoplasmic variant 1; variant 2;  
 Q07901, M130 antigen extracellular variant;  
 Q86VB7 Similar to CD163 antigen  
 Q7Z664 Hypothetical protein DKFZp779N0926 (Fragment)  
 Q7Z7P9 Hypothetical protein  
 Q8IZY7 Hepatocellular carcinoma associated protein TB6  
 Q8N240 Hypothetical protein FLJ34957  
 Q8NCW5 ApoA-I binding protein  
 Q8NFZ8 TSLC1-like 2  
 Q96AC3, Hypothetical protein, Ses2 protein,  
 Q96FV2, Similar to KIAA0193 gene product  
 Q9BU04 (Fragment)  
 Q96B89,  
 Q9H3J8, Hypothetical protein, My027  
 Q9HC37, protein, Hypothetical protein,  
 Q9HC38, Hypothetical protein, CGI-150  
 Q9Y3E8 protein  
 Q96EI3, Q9H0W9 Hypothetical protein  
 Q96NV4, Q9H0R4 Hypothetical protein  
 FLJ30028  
 Q9H008 Phospholysine phosphohistidine  
 inorganic pyrophosphate phosphatase  
     Inositol 1-phosphate synthase;  
 Q9H2Y2, Myo-inositol 1-phosphate synthase  
 Q9NPH2, A1; Hypothetical protein  
 Q9NVW7 FLJ10463  
 Q9NQ56, Q9NQ48 Leucine zipper transcription factor-like 1  
 Q9NX46 DJ665N4.2 (Similar to hypothetical protein FLJ20446) (ADP-  
 ribosyl-hydrolase precursor)  
 Q9Y5Z5, Q9NRV9 Heme-binding protein (Hypothetical protein)  
 Q9Y6R7 Human Fc gamma BP (Fragment)  
 Entries in regular letters indicates Phenyx software results  
 These proteins were identified both with Phenyx and  
 MASCOT softwares  
*Entries in italic indicates Phenyx software results*  
*These proteins were identified only with Phenyx*  
*software*  
***Entries in italic and bold indicates MASCOT***  
***software results***  
***These proteins were identified only with***  
***MASCOT software***



**Table 3**

UniProt Accession number	Protein name	Identified in the following <i>post-mortem</i> fractions <sup>a</sup>	Previously identified in CSF in the following references
O00241	Signal-regulatory protein beta-1	14	
O00533	Neural cell adhesion molecule	4,5,7,9	14, 13, 15
O00584	Ribonuclease T2	5	15
O14745	Ezrin-radixin-moesin binding phosphoprotein 50	5,6,7,8	13
O15394	Neural cell adhesion molecule 2	8	
O43396	Thioredoxin-like protein 1	5	
O43488	Aflatoxin B1 aldehyde reductase member 2	12,14,15	
O43505	N-acetyllactosaminide beta-1,3-N-acetylglucosaminyltransferase	3,5,6,7,8,10	7, 9, 14, 13, 15
O43598	RCL (Similar to putative C-MYC-responsive)	5	
O43707	Alpha-actinin 4	3,5,7,8	
O75223	Protein C7orf24	5	
O94760	NG,NG-dimethylarginine dimethylaminohydrolase 1	6,7,8,9	13
O94919	Probable Exonuclease KIAA0830	3	
O94985	Calsyntenin-1	3	15
O95336	6-phosphogluconolactonase	6,8,10,11	
O95502	Neuronal pentraxin receptor	6,	14, 13, 15
O95784	IgG Fc binding protein (Fragment)	7	
O95861	3'(2'),5'-bisphosphate nucleotidase 1	8	
O95865	NG,NG-dimethylarginine dimethylaminohydrolase 2	10	13
P00352	Retinal dehydrogenase 1	14,15	
P00390	Glutathione reductase, mitochondrial	3	
P00441	Superoxide dismutase [Cu-Zn]	8,9,10,12	7, 9, 14
P00450	Ceruloplasmin	5,6,7,8,9	4, 7, 9, 14, 13, 15
P00491	Purine nucleoside phosphorylase	14,15	
P00734	Prothrombin	5	9, 14, 13, 5, 15
P00738	Haptoglobin	8	7, 9, 13, 15
P00751	Complement factor B	12,14	9, 15
P00915	Carbonic anhydrase I	14,15	10
P00918	Carbonic anhydrase II	11,12,13,14, 15	13
P01008	Antithrombin-III	4,5,6,7	9, 13, 15
P01009	Alpha-1-antitrypsin	8	4, 7, 9, 14, 13
P01011	Alpha-1-antichymotrypsin	1,2,3,4,5	4, 7, 9, 14
P01019	Angiotensinogen	5,6,7,8,9,10	9, 14, 13, 15
P01023	Alpha-2-macroglobulin	2,3,4,5,7,8,9, 11,12,13,14	4, 7, 14, 15
P01024	Complement C3	1,2,3,4,5,6,7,	7, 9, 14, 13, 15

		8,9,10,11,12, 13,14, 15	
P01028	Complement C4	2,3,4,5,6,7,8, 9,12,13, 14,15	7, 9, 14, 13, 5, 15
P01034	Cystatin C	12,15	4, 7, 9, 13, 5, 15
P01042	Kininogen	3	9, 15
P01834	Ig kappa chain C region	5,8,11	7, 5, 15
P01857	Ig gamma-1 chain C region	8,11	4, 7, 9, 5, 15
P01859	Ig gamma-2 chain C region*	8	7
P01876, P01877	Ig alpha-1 or -2 chain C region	5,8,11	
P02545	Lamin A/C (70 kDa lamin)	14	
P02647	Apolipoprotein A-I	5,6,7,8	4, 7, 9, 14, 13, 15
P02649	Apolipoprotein E	1,2,3,5,6,7,8, 9,10,12, 14	4, 7, 9, 13, 5, 15
P02675	Fibrinogen beta chain	8,10,11,12,13 ,14	7, 9, 15
P02679	Fibrinogen gamma chain	6,7,8,9,10,11, 12	7, 9, 14, 15
P02741	C-reactive protein	6	
P02743	Serum amyloid P-component	9	9
P02748	Complement component C9	5,6	
P02749	Beta-2-glycoprotein I (Apolipoprotein H)	12,14,15	9, 15
P02751	Fibronectin	5,7,8,9	9, 14, 13, 15
P02753	Plasma retinol-binding protein	6,7	7, 9, 13, 15
P02760	AMBP protein	3,5	4, 9, 5
P02765	Alpha-2-HS-glycoprotein	2,3	9, 14, 15
P02766	Transthyretin	4,5,6,7,8,9,10 ,11	4, 7, 9, 14, 13, 5, 15
P02768	Serum albumin	5,8,9	4, 7, 9, 5, 15
P02774	Vitamin D-binding protein	5,6,7	7, 9, 14, 13, 5, 15
P02787	Serotransferrin	8	4, 7, 9, 13, 15
P02790	Hemopexin	3,5,6,7,8,9,10 ,11,14	4, 9, 14, 13, 15
P02792	Ferritin light chain	5,6,7,8,9	13
P02794	Ferritin heavy chain	5,6,7	13
P04217	Alpha-1B-glycoprotein	5,6,7	9, 14, 15
P04406	Glyceraldehyde-3-phosphate dehydrogenase, liver	9	7, 13, 10
P04746, P04745, P19961	Alpha-amylase (pancreatic, salivary or 2B)	5	
P05089	Arginase 1	15	
P05090	Apolipoprotein D	3	4, 7, 15
P05156	Complement factor I	5,8,9	7, 15
P05209,	Tubulin alpha-1 or alpha-6 chain	5,6	

Q9BQE3			
P05413	Fatty acid-binding protein, heart (H-FABP)	12	
P05452	Tetranectin	6,8,9	7, 9, 15
P05543	Thyroxine-binding globulin	5,6	
P05976 or P06741	myosin light chain 1 or 3, skeletal muscle isoform	9	
P06396	Gelsolin	2,3,5,6,8,9,10, 11,12, 14,15	4, 7, 9, 14, 13, 5, 15
P06576	ATP synthase beta chain, mitochondrial	5	
P06702	Calgranulin B (MRP-14)	9	
P06727	Apolipoprotein A-IV	5,6	4, 7, 9, 13, 5, 15
P06733	Alpha enolase	10,11,12,13, 14,15	13, 10
P06753	Tropomyosin alpha 3 chain	3	
P07148	Fatty acid-binding protein, liver (L-FABP)	12	
P07195	L-lactate dehydrogenase B chain	1,2,3,5,7,8,9, 10, 11,12	7, 13
P07203	Glutathione peroxidase 1	10,12	
P07225	Vitamin K-dependent protein S	5	
P07237	Protein disulphide-isomerase	3	
P07339	Cathepsin D	6,7,8,9,10	9, 13
P07357	Complement C8 alpha chain	10	
P07738	Bisphosphoglycerate mutase	10	
P07900	Heat shock protein HSP 90-alpha (HSP 86)	3,4,5,6	
P07996	Thrombospondin 1	14	
P08107	Heat shock 70 kDa protein 1	7,8,9,10	13
P08133	Annexin A6	8,9	
P08238	Heat shock protein HSP 90-beta (HSP 84) (HSP 90)	5	13
P08294	Extracellular superoxide dismutase [Cu-Zn]	5,6,9,10,11,1 2,13,14, 15	7, 13, 15
P08571	Monocyte differentiation antigen CD14	5,6,7,8	9, 13, 15
P08603	Complement factor H	8,9,12	9, 15
P08670	Vimentin	3	13
P08758	Annexin A5	5	
P09211	Glutathione S-transferase P	5,6,7,8,9,11	13
P09417	Dihydropteridine reductase	14	
P09486	SPARC	3	13, 15
P09488	Glutathione S-transferase Mu 1	13,14	
P09493 or P06753	Tropomyosin 1 alpha chain or alpha 3 chain	9	
P09525	Annexin A4	10	
P09668	Cathepsin H	9,11	
P09871	Complement C1s subcomponent	3	
P09936	Ubiquitin carboxyl-terminal hydrolase isozyme L1	6,7,8	15
P09972	Fructose-bisphosphate aldolase C	12,13,14,15	13

P10451	Osteopontin	5	14, 13, 15
P10586	Receptor-type tyrosine-protein phosphatase F	8	
P10599	Thioredoxin	5	
P10643	Complement component C7	12	15
P10768	Esterase D	14	
P10909	Clusterin	3,4,5,6,7,8,9, 10,11,12	4, 7, 9, 13, 15
P11021	78 kDa glucose-regulated protein	5	
P11142	Heat shock cognate 71 kDa protein	3,6,7,8,9,14	15
P12277	Creatine kinase, B chain	6,7,8,9	13
P12882	Myosin heavy chain, skeletal muscle, adult 1	9	7
P12883	Myosin heavy chain, cardiac muscle beta isoform	8	
P13489	Placental ribonuclease inhibitor	3	
P13535	Myosin heavy chain, skeletal muscle, perinatal	9	
P13591, P13592	Neural cell adhesion molecule 1, 140kDa isoform or 120kDa isoform	2,3	
P13611	Versican core protein	3	
P13693	Translationally controlled tumor protein (TCTP)	4	
P13716	Delta-aminolevulinic acid dehydratase	14,15	
P13929	Beta enolase	14	
P14136	Glial fibrillary acidic protein, astrocyte (GFAP)	3,4,5	4
P14550	Alcohol dehydrogenase [NADP+]	14,15	
P14618	Pyruvate kinase, isozymes M1/M2	5	13, 15
P14923	Junction plakoglobin	15	
P15090	Fatty acid-binding protein, adipocyte (AFABP)	12	
P15121	Aldose reductase	14,15	10
P15259	Phosphoglycerate mutase 2	10	
P15289	Arylsulfatase A	9	
P15311	Ezrin	3,5,12	13
P15924	Desmoplakin	15	
P16035	Metalloproteinase inhibitor 2	14	15
P16083	NRH dehydrogenase [quinone] 2	11	13
P16870	Carboxypeptidase E	3,5,6	13, 15
P16930	Fumarylacetoacetase	14	
P17066	Heat shock 70 kDa protein 6	5,8,9,10,13	
P17174	Aspartate aminotransferase, cytoplasmic	14,15	13, 10
P18206	Vinculin	8	
P18669	Phosphoglycerate mutase 1	10,11,12,13,1 4,15	13
P19022	Neural-cadherin	2,5	13, 15
P21266	Glutathione S-transferase Mu 3	6,7	9
P21333	Filamin A	6	
P21695	Glycerol-3-phosphate dehydrogenase [NAD+], cytoplasmic	11	
P22061	Protein-L-isoaspartate (D-aspartate) O-methyltransferase	13,14	

P22314	Ubiquitin-activating enzyme E1	8,9	
P23141	Liver carboxylesterase 1	14,15	
P23142	Fibulin-1	5	14, 13, 15
P23528	Cofilin, non-muscle isoform	12,13,14	13
P24534	Elongation factor 1-beta	3	
P24592	Insulin-like growth factor binding protein 6	14	14, 13, 15
P25786	Proteasome subunit alpha type 1	14	13
P25788	Proteasome subunit alpha type 3	6	
P26038	Moesin	3,5,7,12,13,14	
P26641	Elongation factor 1-gamma	11	
P27169	Serum paraoxonase/arylesterase 1	3	
P27348	14-3-3 protein tau	3,6	
P28072	Proteasome subunit beta type 6	4	
P28161	Glutathione S-transferase Mu 2	6,11,13,14	
P28827	Receptor-type protein-tyrosine phosphatase mu	5	
P29218	Inositol-1 [or 4] -monophosphate	5,6	
P29401	Transketolase	7	
P30040	Endoplasmic reticulum protein ERp29	10	
P30041	Peroxiredoxin 6	5,7,8,9,10,11,12,13,14	
P30044	Peroxiredoxin 5, mitochondrial	14	13
P30086	Phosphatidylethanolamine-binding protein (PEBP)	13,14,15	7, 14, 13
P30101	Protein disulfide-isomerase A3	10	
P30626	Sorcin (22 kDa protein)	6	
P30740	Leukocyte elastase inhibitor (LEI)	8,10,11,12	
P31150	Rab GDP dissociation inhibitor alpha	5, 7	
P31946	14-3-3 protein beta/alpha	3,8	
P31947	14-3-3 protein sigma	3	
P31948	Stress-induced-phosphoprotein 1	11,12,14,15	
P32119	Peroxiredoxin 2	5,6,7,8,9,10	9, 13
P34932	Heat shock 70 kDa protein 4	3	
P35080	Profilin-2	11	
P35237	Placental thrombin inhibitor	3,4,5,7	
P36955	Pigment epithelium-derived factor	5,6,7,8,9,10,11,12	7, 9, 13, 5, 15
P36980	Complement factor H-related protein 2	14	
P37837	Transaldolase	7,8,9,11,12,14	
P40121	Macrophage capping protein	10,12,13,14	
P40925	Malate dehydrogenase, cytoplasmic	1,2,3,7,8,11,12,13,14,15	13, 10
P41222	Prostaglandin-H2 D-isomerase	2,3,4,5,6,7,8,9,10,11,12,13,14,15	4, 7, 9, 14, 13, 15
P42126	3,2-trans-enoyl-CoA isomerase, mitochondrial	13	
P43652	Afamin	5	15
P45381	Aspartoacylase	14	

P46940	Ras GTPase-activating-like protein IQGAP1	5	
P47756	F-actin capping protein beta subunit	6,7	
P48637	Glutathione synthetase	9,10	
P49419	Aldehyde dehydrogenase family 7 member A1	14	
P50135	Histamine N-methyltransferase	6	
P50395	Rab GDP dissociation inhibitor beta	5,10,11,12,13, 14	
P51693	Amyloid-like protein 1	3,5	4, 14, 13, 15
P51884	Lumican	3,5,7	13, 15
P52565	Rho GDP-dissociation inhibitor 1	5,9,10,14,15	
P52566	Rho GDP-dissociation inhibitor 2	6	
P52907	F-actin capping protein alpha-1 subunit	7,8	
P54289	Dihydropyridine-sensitive L-type, calcium channel alpha-2/delta subunits	5	
P54652	Heat shock-related 70 kDa protein 2	5	
P54764	Ephrin type-A receptor 4	7	
P54922	ADP-ribosylarginine hydrolase	12	
P55287	Cadherin-11	3	
P55854, P61956	Ubiquitin-like protein SMT 3A or 3B	5	
P57087	Junctional adhesion molecule 2	14	
P60174	Triosephosphate isomerase	10,11,12,13,14, 15	13
P60709	Actin, cytoplasmic 1	5,6,7,8	7, 9
P60900	Proteasome subunit alpha type 6	12,14	
P61088	Ubiquitin-conjugating enzyme E2 N	11	
P61916	Epididymal secretory protein E1	8	7, 14, 15
P61981	14-3-3 protein gamma	3,8	13
P62258	14-3-3 protein epsilon	2,3	
P62937	Peptidyl-prolyl cis-trans isomerase A	12,14,15	13, 15
P62988	Ubiquitin	14	4,9, 13
P62993	Growth factor receptor-bound protein 2	11,14	
P63104	14-3-3 protein zeta/delta	3,6,8	
P63261	Actin, cytoplasmic 2 (Gamma-actin)	7	13
P67936	Tropomyosin alpha 4 chain	3	
P68133	Actin, alpha skeletal muscle	9	
P68871	Hemoglobin beta chain	12,13,14	7, 9, 13, 5
P78324	Tyrosine-protein phosphatase non-receptor type substrate 1	12,14	14, 13, 15
P78417	Glutathione transferase omega 1	10,12	13
P81605	Dermcidin	5	7, 15
P98160	Basement membrane-specific heparan sulfate proteoglycan core protein	8,10	9, 13, 15
Q00169	Phosphatidylinositol transfer protein alpha isoform	14	
Q01082	Spectrin beta chain, brain 1	5	
Q01469	Fatty acid-binding protein, epidermal (E-FABP)	12,13	13
Q01995	Transgelin	12,14	

Q03591	Complement factor H-related protein 1	9,12	
Q02246	Contactin 2	14	10, 15
Q04917	14-3-3 protein eta	3	
Q06033	Inter-alpha-trypsin inhibitor heavy chain H3	5	
Q06830	Peroxiredoxin 1	12,13,14,15	13
Q07898	M130 antigen, CD163	4, 5	15
Q12765	Secernin 1	3	
Q12860	Contactin 1	5,6,7,8,9,10	9, 13
Q13228	Selenium-binding protein 1	5,10,12	13
Q13332	Receptor-type tyrosine-protein phosphatase S	10	
Q13449	Limbic system-associated membrane protein	3	13, 15
Q13509	Tubulin beta-4	5	
Q13740	CD166 antigen	5	
Q13813	Spectrin alpha chain, brain	5	
Q13938	Calcyphosine	3	
Q14118	Dystroglycan	5	13, 15
Q14126	Desmoglein 2	3	
Q14515	SPARC-like protein 1	3,12	14, 13, 15
Q14624	Inter-alpha-trypsin inhibitor heavy chain H4	3,4,5,6,7,8	14, 13
Q15149	Plectin 1	8	
Q15181	Inorganic pyrophosphatase	8	
Q15818	Neuronal pentraxin-1	12	15
Q16270	Insulin-like growth factor binding protein 7	11,14,15	13, 15
Q16555	Dihydropyrimidinase related protein-2	8,9	13
Q16620	BDNF/NT-3 growth factors receptor	3	
Q16881	Thioredoxin reductase 1, cytoplasmic	12	
Q7Z664	Hypothetical protein DKFZp779N0926 (Fragment)	8	
Q7Z7P9	PHYHD1 protein	11	
Q86UP2	Kinectin	7	
Q8N0Y7	Putative phosphoglycerate mutase 3	14	
Q8N240	Hypothetical protein FLJ34957	12	
Q8NCW5	ApoA-I binding protein precursor	7	
Q8NFZ8	TSLC1-like 2	3,5,6,7,8,9	
Q8TAG5	Immunoglobulin-like domain protein MGC33530	8	
Q8TD26	Chromodomain-helicase-DNA-binding protein 6	5,6	
Q92520	Protein FAM3C	7,14	7, 13, 15
Q92598	Heat shock protein 105 kDa	3	
Q92823	Neuronal cell adhesion molecule	4,5,7,8,10,12,14	15
Q92876	Kallikrein 6	14,15	7, 9, 13, 5, 15
Q92890	Ubiquitin fusion degradation protein 1 homolog	5	
Q96AC3	Secernin 2	9	
Q96EI3	PTD012 protein	14	
Q969H8	Protein C19 or F10 precursor	15	

Q96IU4	CCG1-interacting factor B	11	
Q96KN2	Glutamate carboxypeptidase-like protein 2	5	14, 13, 15
Q96NV4	Hypothetical protein FLJ30028	12	
Q96NY7	Chloride intracellular channel 6	3,5	13
Q99497	DJ-1 protein	8,9,11,13	13, 15
Q9BX68	Histidine triad nucleotide-binding protein 2	14	
Q9H008	Phospholysine phosphohistidine inorganic pyrophosphate phosphatase	15	
Q9H2Y2	Inositol 1-phosphate synthase	7,8,9	13
Q9H3J8	My027 protein	7,8	
Q9H477	Ribokinase	4	
Q9NQ56	Leucine zipper transcription factor-like 1	7	
Q9NVS9	Pyridoxine-5'-phosphate oxidase	11,12	
Q9NX46	Hypothetical protein FLJ20446	5	
Q9P0L0	Vesicle-associated membrane protein-associated protein A	14	
Q9P121	Neurotrimin	3	
Q9P1W8	Signal-regulatory protein beta-2	14	
Q9P2S2	Neurexin 2-alpha	12	13
Q9UBP4	Dickkopf related protein-3	1	13, 15
Q9UBQ7	Glyoxylate reductase/hydroxypyruvate reductase	14	
Q9UKK9	ADP-sugar pyrophosphatase	3	
Q9UKX2	Myosin heavy chain, skeletal muscle, adult 2	9	
Q9UN36	NDRG2 protein	5,6	
Q9Y5Z5	Heme-binding protein	8	
Q9Y617	Phosphoserine aminotransferase	12,14,15	
Q9Y623	Myosin heavy chain, skeletal muscle, fetal	9	
Q9Y6R7	Human Fc gamma BP (Fragment)	14	

<sup>a</sup> Bold numbers indicate fractions in which the protein was identified from a single peptide

5

*Identification validation by immunoblot :*

Proteins of specific interest, such as proteins that were only identified in postmortem CSF fractions or those known to be associated with brain disorders, were further investigated using immunoblots. Figure 8 shows Western blots of four proteins that were identified only in postmortem fractions. As described in the methods section, unfractionated CSF samples were separated on an SDS-PAGE gel and then electroblotted on to a PVDF membrane. The membrane was then probed for proteins of interest using specific antibodies. The results for the 14-3-3 protein beta, calcyphosine, GST-P, and UFD1 are shown in Figure 8. For

15



the first three proteins, evidence for their increased concentration in postmortem CSF compared to *ante-mortem* CSF is clear from the strong signal apparent in each of the postmortem CSF samples but not in the *ante-mortem* samples. The result is less clear for UFD1, but an increased concentration of this protein in the postmortem CSF samples is still apparent. Other isoforms of the 14-3-3 protein were also tested (epsilon, gamma, teta, zeta) and gave results identical to isoform beta (data not shown).

*Localization and functional classification:*

Bibliographic searches of the proteins identified from the Swiss-Prot database enabled their classification by their putative localization and function. Classical circulating proteins (51%) and secreted proteins (9%) together represented the majority of the proteins identified in the *ante-mortem* CSF fractions. In contrast, most of the proteins identified in the postmortem CSF sample had a putative intracellular localization (57.5%) and there was a lower proportion of classical circulating proteins (21%) and secreted proteins (3%). Considering proteins identified only in the postmortem CSF fractions, more than 75% were found to have a putative intracellular localization. These data strongly suggest that most of these proteins arose in postmortem CSF by tissue leakage. Differences were also noted in the functions represented by the proteins identified in *ante-mortem* CSF compared to postmortem CSF. In *ante-mortem* CSF, numerous proteins were found to be involved in protein binding and transport, coagulation, immunity or inflammation. In postmortem CSF, the proportion of these functional classes was much lower whilst the proportion of functional classes such as enzymes, structural proteins, and signal transduction proteins was higher. The majority of the proteins identified uniquely in the postmortem CSF pool were associated with intracellular functions including metabolic enzymes, structural proteins, and proteins involved in signal transduction pathways and protein metabolism.

**30 Discussion**

A previous 2-DE study identified several proteins with increased levels in postmortem CSF compared to *ante-mortem* CSF. Further validation studies showed the potential interest of some of these proteins as biochemical markers of various neurological disorders. The goal of the present study was to further

characterize the postmortem CSF proteome in order to identify new potential markers of brain damage.

We performed a parallel analysis of pooled *ante-mortem* and postmortem CSF samples using a protocol combining several steps of protein fractionation prior to protein identification by MS. A total of 115 proteins was identified in the *ante-mortem* pool and 299 in the postmortem pool, resulting in a total of 316 distinct protein identifications. Comparison between the *ante-mortem* and postmortem protein lists indicated that 201 proteins were uniquely identified in the postmortem CSF fractions. In order to reduce the risk of introducing differences between the samples due to technical bias, each step of the analysis was carefully controlled. For protein depletion, we used a highly specific method based on immunoaffinity subtraction chromatography. This system minimizes the risk of non-specific protein removal. CSF proteins were further fractionated according to their *pI* using OGE. The OGE technique has been shown to reliably separate proteins with a resolution up to 0.15 *pH* units. Immunodetection of the gamma isoform of the 14-3-3 protein in only a single fraction of the postmortem fractions following OGE confirmed the resolving power of the technique. SDS-PAGE and 2-DE gel analysis of replicate fractionations of *ante-mortem* and postmortem CSF samples also confirmed the high reproducibility of OGE (data not shown). In the current study, OGE fractionation of *ante-mortem* and postmortem samples was performed in the same run using a multiwell device in order to avoid inter-assay variations. The fractions obtained from OGE were separated by SDS-PAGE. Corresponding *ante-* and postmortem protein fractions were always loaded on the same gel. After silver staining, the gel lanes were sliced using an identical pattern for corresponding *ante-* and postmortem fractions. *In-gel* protein digestion and peptide extraction were performed in parallel for corresponding *ante-* and postmortem fractions. In the final step of the protocol, proteins were identified by LC-ESI-MS/MS analysis using an ion-trap mass spectrometer. Data-dependant LC-ESI-MS/MS analysis is often considered to be poorly reproducible between replicate data acquisitions. This is generally the case for large-scale proteome studies investigating very complex protein samples. In the study presented here, LC-ESI-MS/MS analysis was performed on peptides extracted from small SDS-PAGE gel bands. This approach reduced the complexity of the peptide mixture analyzed and lowered the risk of missed protein identifications. Immunoblot

experiments were performed in order to check that differences between the *ante-* and postmortem protein lists really corresponded to differences in protein concentration. Results obtained from both unfractionated CSF samples and OGE fractions confirmed results of the LC-ESI-MS/MS analysis.

5 The use of postmortem CSF as a source of potential protein markers of brain damage was based on the assumption that the global brain necrosis following death results in protein leakage from damaged tissues into CSF, thereby mimicking events associated with brain tissue lesions in various neurological disorders. Accordingly, 75% of the 201 proteins identified uniquely in the  
10 postmortem CSF sample had a putative intracellular location, most likely due to their leakage from damaged brain cells. In addition, most of the proteins identified from postmortem CSF were found to be associated with intracellular functions (metabolic enzymes, structural proteins, signal transduction proteins and proteins involved in synthesis and degradation). Further support for the argument that most  
15 of the proteins specifically identified in postmortem CSF arose from tissue leakage came from the comparison of our results with previous studies of CSF from healthy subjects. Approximately 70% of the proteins identified in the *ante-mortem* CSF pool have already been described in at least one of these studies. In contrast, only 15% of the proteins detected uniquely in the postmortem CSF pool  
20 were reported in these previous studies. Since the *ante-* and postmortem samples were analyzed under identical conditions, this discrepancy suggests that most of the proteins identified uniquely in the postmortem sample are either absent in healthy *ante-mortem* CSF or present at very low levels. Their detection was presumably facilitated in postmortem CSF following their release from damaged  
25 cells.

Bibliographic searches of the 201 proteins specifically identified in postmortem CSF also revealed that a number of them had previously been described as potential markers of brain disorders. For example, H-FABP and DJ-1, which were previously identified in the postmortem CSF 2-DE study, have been validated as  
30 potential early plasmatic markers of stroke. H-FABP was also shown to be a potential marker of CJD and other neurodegenerative dementias. Glial fibrillary acidic protein and creatine kinase BB have been described as potential markers of various brain damage-related disorders, although their clinical utility has been questioned. We also identified several isoforms of the 14-3-3 protein, which is a

known CSF marker of CJD. Another interesting finding was the identification in postmortem CSF of a fragment of the brain spectrin alpha-chain. Spectrin fragments, called spectrin breakdown products (SBPs), are produced in a variety of neurodegenerative conditions by caspase-3 and calpain-mediated proteolysis.

5 They are particularly stable and were proposed as potential CSF markers of traumatic brain injury. The fragment identified in this study had a molecular weight of approximately 120 kDa, corresponding to a specific SBP produced by caspase-3 proteolysis.

10 Many additional protein identifications from this study are of interest as potential markers of brain disorders owing to their elevated levels in postmortem CSF compared to *ante-mortem* CSF. From the list of 201 proteins uniquely identified in postmortem CSF, several have been highlighted since they have been reported to be brain specific, have high expression levels in the brain and/or have been associated with nervous system injury or pathology. A total of 22 proteins have  
15 been selected using these criteria (Table 4).

**Table 4**

		Brain Highly specific	Highly expressed in brain	Potential link with neurological disorders	Other
Glutathione S-transferase Mu 2	25 613/6.02		*		1
Glutathione S-transferase Mu 3	26 428/5.37		*		1
Aflatoxin B1 aldehyde reductase member 2	39 589/6.70		*	*	
Aspartoacylase	35 735/6.06		*	*	
Fructose-bisphosphate aldolase C	39 325/6.46	*		*	
NG,NG-dimethylarginine dimethylaminohydrolase 1	30 991/5.53		*	*	2
Phosphoserine aminotransferase	40 423/7.56		*		
Pyruvate kinase, isozymes M1/M2	57 931/7.59		*	*	
Cadherin-11	81 986/4.50		*		3
CD166 antigen	62 293/5.71		*		3
Contactin 2	107 467/7.26	*			3
Neurotrimin	31 738/5.80	*			3
SPARC-like protein 1	73 577/4.66		*		3
BDNF/NT-3 growth factors receptor	88 319/5.86		*	*	4
Dihydropyridine-sensitive L- type, calcium channel alpha- 2/delta subunits	104 304/5.30 - 16 466/4.47		*		5
Inositol-1 [or 4] - monophosphate	30 189/5.16		*	*	
Receptor-type protein- tyrosine phosphatase mu	161 704/6.13		*		3
Receptor-type tyrosine- protein phosphatase F	210 283/5.94		*		6
Spectrin alpha chain, brain	284 527/5.22		*	*	
Spectrin beta chain, brain 1	274 631/5.41		*	*	
Alcohol dehydrogenase [NADP+]	36 442/6.35		*		

Chromodomain-helicase-DNA-binding protein 6	305 153/5.89	?		
Dihydropyrimidinase related protein-2	62 294/5.95	*	*	7
Histidine triad nucleotide-binding protein 2	17 162/9.20	?		
Immunoglobulin-like domain protein MGC33530	24 453/7.77	?		
NDRG2 protein	40 798/5.08	*	*	
Neurexin 2-alpha	182 042/5.55	*		8
<b>Neuronal pentraxin-1</b>	45 393/5.84	*		8

- 1     Antioxidant protein  
2     Endothelial dysfunction  
3     Axonal growth  
5 4     Neural development and survival  
5     Synaptic function  
6     Neural development  
7     Neuronal polarity  
8     Synaptogenesis
- 10

These proteins all have a putative intracellular or membrane location and, with the exception of two proteins, were identified from SDS-PAGE gel bands with *Mr* corresponding to the theoretical MW of the full-length protein. Receptor-type protein-phosphate F and Mu were detected in gel bands with *Mr* of approximately 15 120 kDa whereas the theoretical MWs of the full-length proteins are 210 282 kDa and 161 704 kDa, respectively. Several of the proteins shown in Table 4 have also been detected in previous studies of *ante-mortem* CSF (see Table 2). This is unsurprising since tissue leakage products are also released at low levels from 20 healthy tissues into body fluids (1). As methods for the identification of proteins from complex mixtures continue to attain lower limits of detection, it is anticipated that additional tissue leakage products will be found in *ante-mortem* CSF. In the current study, however, these proteins were identified uniquely in the postmortem fractions suggesting that their concentration in CSF was increased in 25 the model of massive brain injury.

Taken together these data strongly suggest that the 22 selected proteins represent highly interesting potential markers of brain damage. According to our model, they were released from damaged cells into CSF following brain tissue necrosis.

In addition, they have been reported to be brain specific or have high expression levels in the brain, thereby increasing the chance of being specific markers of brain injury. Furthermore, altered expression levels of several of these proteins have been found in neurological disorders or following nervous system injury.

- 5 Validation studies using both serum and CSF samples from patients will determine the utility of these proteins as markers of brain damage.

#### **EXAMPLE 5**

- 10 ELISA validation was performed to evaluate blood concentration of glutathione S transferase P (GSTP-1) on two independent cohorts of patients encompassing stroke with different sub-types (ischemia, hemorrhage and transient ischemic attack (TIA)) and control patients. Details of the cohorts are as follows:

15 Swiss population

- Plasma samples corresponded to ten controls and ten stroke patients age (birth from 1911 to 1935) and gender (7 women and 3 men) matched collected and tested in Geneva. Stroke and control patients were admitted in the Geneva university Hospital emergency unit and enrolled in this study from August 1996 to  
20 January 1997. For each patient, a blood sample was collected in dry-heparin containing tube at the time of admission. After centrifugation at 1500g for 15 min at 4°C, plasma samples were aliquoted and stored at -20°C until analysis.

- The control group (7 women and 3 men; mean age: 78,3 years; range: 66-89 years) is composed of patients suffering from various medical or surgical  
25 conditions, including cancer, gastrointestinal disorders, orthopedic and ophthalmologic pathologies. None of them has a past or recent history of cerebrovascular event.

- The stroke group is composed of patients diagnosed with stroke (7 women and 3  
30 men; mean age: 74,1 years; range: 62-85 years) including 9 ischemic and 1 hemorrhagic strokes. The time interval between the neurological event and the first blood draw was ranging from inferior to 12 hours (n= 6) and up to 2 days (n=2 for 24 hours and n=2 for 2 days). The diagnosis of stroke was established by a trained neurologist and was based on a sudden appearance of a focal neurologic

deficit and the subsequent delineation of a lesion consistent with the symptom on brain CT or MRI images. The stroke group was separated according to the type of stroke (ischemia or hemorrhage), location of the lesion (brainstem or hemisphere) and clinical evolution over time (TIA when complete recovery occurred within 24 hours or established stroke when the neurological event was still present after 24 hours).

### Spanish cohort

Twenty-nine control and 39 stroke patients were enrolled in this study (Table 5). Tests were performed on sera samples. The stroke subgroup included 10 hemorrhagic and 29 ischemic patients. The ischemic population was divided into (i) cardioembolic among them partial (n=5) and total (n=4) anterior circulation infarct, (ii) atherothrombotic among them partial (n=5) and total (n=5) anterior circulation infarct and (iii) lacunar infarct (n=5) and TIA (n=5). The 39 stroke patients were recruited within 24 hours after onset of symptoms, and exact time was obtained for 18 patients. The average time interval between the neurological event and the first blood draw for these patients was 10.0 hours (range 30 min to 6.25 days).

20

**Table 5**

<b>Spanish cohort</b>	<b>Stroke</b>	<b>Control</b>
n	39	29
Age mean±SD (min-max)	70.2±12.1 (44-95)	69.3±9.5 (54-87)
Female n (%) / Male n (%)	17 (43.6) / 22 (56.4)	14 (48.3) / 15 (51.7)
Time onset of symptoms (hrs)		-
mean±SD (min-max)	10.03±29.96 (0.5-150)	
median (25-75 percentiles)	3.05 (1.92-7.27)	
Hemorrhagic n (%)	10 (25.6)	-
Ischemic n (%)	29 (74.4)	-
Cardioembolic PACI n (%)	5 (12.8)	-
Cardioembolic TACI n (%)	4 (10.4)	
Lacunar n (%)	5 (12.8)	
Atherothrombotic PACI n (%)	5 (12.8)	-
Atherothrombotic TACI n (%)	5 (12.8)	-
TIA n (%)	5 (12.8)	-



The results are shown in Figure 9. The level of GSTP-1 was significantly higher in the blood of stroke patients in the Swiss and Spanish cohorts ( $p < 0.0001$ , Mann-Whitney tests) with 100% of sensitivity and specificity in the Swiss cohort and with 72% sensitivity and 93% specificity in the Spanish cohort.

This result demonstrates that GSTP-1 is a useful marker for early diagnosis of stroke, alone, or in combination with other biomarkers.

10

As GSTP-1 has been found over-expressed in deceased CSF, it is a reasonable prediction that other polypeptides and proteins differentially expressed in deceased CSF will also be useful as markers for brain damage-related disorders.

#### 15 **EXAMPLE 6**

##### **Validation of APO-AIV fragments as diagnostic markers of Alzheimer's disease using Western blotting**

Apolipoprotein A-IV (ApoA-IV) was first identified in the proteomic analysis of CSF described in Example 4 above. To evaluate its utility in diagnosis of brain damage-related disorders its presence in the plasma of patients with Alzheimer's disease (AD) was studied using Western blotting.

20

Plasma samples were diluted 1:10 with double distilled water and assayed using a Bradford dye-binding method (diluted samples permit handling of suitably sized aliquot volumes).

25

SDS-PAGE was carried out using 20  $\mu\text{g}$  sample per lane (2  $\mu\text{g}$  if sample is a denatured primary or secondary antibody) on 16 % acrylamide gels, 1.5 mm thick, 10 wells (NOVEX) for 1 hr 80 V; 1 ½ hrs 125 V. This was followed by Western Blotting onto nitrocellulose membrane at 50 V for 1 ½ hrs. The blots were probed with the following antibodies:

30

Anti-ApoA-IV (N-terminal specific), Santa Cruz Biotechnology, Inc.

Anti-ApoA-IV (C-terminal specific), Santa Cruz Biotechnology, Inc.

Both antibodies are affinity purified goat polyclonals raised against a peptide mapping near the amino (N-terminal) or carboxy (C-terminal) terminus of ApoA-IV of human origin. These antibodies were chosen since probing for the N- and C-terminals should increase the chance of detection of the ApoA-IV protein and/or fragments. The results of this analysis are shown in Figure 10.

Several bands were found that appear to be ApoA-IV specific and also discriminatory for AD. These bands do not appear in the secondary antibody-only control blot for control or AD samples.

Bands 3-6 which are observed in the 10-16 kDa region are discriminatory for AD, but also appear to align with bands in the denatured ApoA-IV antibody lanes. It has also been observed that bands 3 – 6 are much stronger on blots where the N-terminal specific anti-ApoA-IV antibody has been used.

Two other key bands are observed. Band 1 is observed at approximately 45kDa and appears to correspond to the full length mature APO-AIV protein. Band 2 is observed at approximately 28kDa and appears to be an N-terminal fragment of APO-AIV.

#### **EXAMPLE 7**

##### **Validation of Complement Factor H as diagnostic markers of Alzheimer's disease using Western blotting**

Complement Factor H (CFH) was first identified in the proteomic analysis of CSF described in Example 4 above. To evaluate its utility in diagnosis of brain damage-related disorders its presence in the plasma of patients with Alzheimer's disease (AD) was studied using Western blotting.

Plasma samples were diluted to 1 in 8 in Phosphate buffered saline (PBS). An equal volume of Laemmli 2x sample buffer was added and then boiled for 10min until use.

### Western blot

SDS gel electrophoresis was performed using the Fisher Scientific 36 well, 1.5mm gels (all solutions were purchased from National Diagnostics). Samples were separated on a 10% resolving gel with a 4% stacking gel (all solutions were purchased from National Diagnostics). Samples (20 $\mu$ l) were separated initially for 5 30min at 110V and then for 60min at 150V until the dye front just began to enter the running buffer.

The gel was transferred to PVDF (Amersham Biosciences) using a Semi-dry transblot (Bio-Rad) for 45min at 15V. The membrane was then blocked in 5% 10 milk made in PBS-Tween and probed with Complement factor H primary antibody (Abcam, UK) overnight at 4°C. The bands were detected with a chemiluminescence Western detection kit (ECL+, Amersham Biosciences) and the membranes were scanned using Storm fluorescence scanner (Amersham Biosciences).

15 An immunoreactive band was observed at 139kDa (CfH) and the optical density was quantified using the Image Quant (Amersham Biosciences) software. Analysis was by non-parametric Mann-Whitney using the SPSS package.

### Results

20 Western blot data was acquired from plasma from 128 people with NINCDS-ADRDA probable AD and 78 normal healthy elderly controls. Cases with AD had a 32% increase in CFH (Mann-Whitney; Table 6).

Table 6

Diagnosis	Number	Mean CFH	SD	SEM
Controls	128	65.6	65.5	5.8
Probable AD	78	96.0	96.8	11.0

25

There was a gender difference with a relatively higher CFH value in females overall relative to males ( $p=0.05$ ). However CFH was higher in cases with AD relative to controls even when considering genders separately ( $p<0.01$ ; Table 7).

30

Table 7

<i>Females only</i>	<b>Number</b>	<b>Mean CFH</b>	<b>SEM</b>
Controls	78	73.0	8.9
Probable AD	64	102.7	13.0
Total	142	86.4	7.7

A receiver operator curve (ROC) analysis showed that CFH performs better than chance as a diagnostic test.

5

To further evaluate the performance of CFH as a diagnostic plasma marker for AD levels of CFH were determine using the same Western blot methodology in a number of clinically similar dementias. It was shown that CFH levels were only significantly elevated relative to controls in the AD cohort and not in any other dementias.

10

### **EXAMPLE 8**

#### **Validation of Complement Factor 3a as diagnostic marker of Alzheimer's disease**

15

##### **1. Summary:**

In this study, it was possible to show for plasma samples that the concentration of the C3a peptide of individuals with Alzheimer's disease (AD) is changed.

20

##### **2. Introduction:**

C3 is a glycoprotein of 180 kDa that acts as a component of the complement system. It activates the complement system, being processed by the removal of four arginin residues to form two chains,  $\alpha$  and  $\beta$ , linked by a disulphide bond. In a proteolytic event the 77 amino acid residue long C3a peptide (anaphylatoxin) of 4 kDa is subsequently released from the  $\alpha$  chain. C3a has been shown to be a pro-inflammatory and an anti-inflammatory mediator that binds to C3aR, a G-protein coupled receptor.

25

The aim of this study was the quantitative determination of the C3a peptide in human plasma samples from a control and a case (AD) group.

### 3. Experimental procedure:

5 In these experiments, we analysed human plasma samples using a commercial C3a ELISA assay (BD OptEIA Cat. No. 550499) from BD Biosciences (San Diego, CA 92121 (USA)). The plates were washed in the instrument *Powerwasher384* from Tecan GmbH (Crailsheim, Germany) and, subsequently, measured in a *GeniosPro* absorbance reader from Tecan GmbH 10 (Crailsheim, Germany) at 450/620 nm with 10 reads per well. All procedures were carried out according to the manufactures' instructions. The human plasma samples were diluted 1:500 prior to analysis.

In this method, C3a standards or patient samples from either a case (AD) or a 15 control group are first added to wells that were coated before with C3a-desArg monoclonal antibodies. After washing of the wells a mixture of biotinylated polyclonal anti-human C3a antibody and streptavidin-horseradish peroxidase is added, producing an antibody-antigen-antibody sandwich. The activity of the enzyme present on the surface of the well is being quantitated by reaction 20 with a suitable substrate (TMB) to produce colour. As controls the assay includes C3a standard solutions with a concentration range from 0 to 5 ng/ml.

Two experiments were performed: experiment 1 with 20 patient samples per group and experiment 2 with 30 patient samples per group (the experiment 2 25 was a repeat of experiment 1 with another 10 patient samples per group). Each patient and control sample was analysed in double.

In order for the assay results to be considered valid the concentrations of the controls must meet certain criteria as given by the manufacturer. For the 30 standard curves of experiment 1 and 2 coefficients of determination of 0,995 and 0,998 have been determined, respectively. Furthermore, the measured absorbance values were statistically analysed by a two-tailed *t*-test (*statistiXL* program package 1.5).

#### 4. Results and Discussion:

Among the individual absorbance values a significant biological variation was observed for both the control and the case group (coefficient of variation in experiment VL050802: 26 and 27%; coefficient of variation in experiment VL051012: 37 and 30%). The scatter plot in Figure 11 show the measured values for the first ELISA experiments. In both experiments the difference between the two groups was found to be statistically significant as was indicated by the probability values of 0,005 and 0,003. The calculated ratios (Control/AD) for the abundance of C3a were 0,77 and 0,76 in the two ELISA experiments (see Table 8). These ratios indicate a weak modulation of the C3a expression in plasma samples of AD patients.

**Table 8:** C3a modulations from the ELISA experiments

Data source	Case group, Medium Abs. 450 nm	Control group, Medium Abs. 450 nm	Control/Case
1 <sup>st</sup> ELISA Experiment (VL050802)	2,428 ± 0,626	1,881 ± 0,515	0,77
2 <sup>nd</sup> ELISA Experiment (VL051012)	2,310 ± 0,687	1,769 ± 0,654	0,76

15

This result demonstrates that Complement Factor 3a is a useful marker for Alzheimer's disease, alone, or in combination with other biomarkers.

20

As Complement Factor 3a has been found over-expressed in deceased CSF, it is a reasonable prediction that other polypeptides and proteins differentially expressed in deceased CSF will also be useful as markers for brain damage-related disorders.

#### 25 EXAMPLE 9

A list of proteins observed in post-mortem CSF was supplied based on Examples 1 and 4 above. The list was examined to find those proteins, which had been previously noted to change in expression in other experimental paradigms such as

transgenic mice studied in the context of Alzheimer's Disease (PRO-TAMAD project).

### **Results**

5

Table 9 indicates the subset of proteins observed in human post-mortem CSF which also show differential expression in the hippocampus material isolated from transgenic mice studied within the PRO-TAMAD project. In this respect, reference is made to WO 2006/021810.

**Table 9 The overlap of Candidate Tissue Biomarkers of AD (mice) with proteins observed in the analysis of human postmortem CSF**

<i>Protein Name</i>	<i>Mouse</i>	<i>Human</i>	<i>Function</i>	<i>Behaviour in PRO-TAMAD study</i>
Apolipoprotein E	P08226	P02649	Risk factor for AD and is implicated in other neurological conditions. Involved in the processing of lipoprotein particles and is secreted in plasma.	Up-regulated in all transgenic conditions (ROH)
Glutathione S-transferase Mu 1 ***	P10649	P09488	Conjugation of reduced glutathione to many substrates	2DE spot absent from all transgenic conditions
Tubulin beta-4 chain ***	Q9D6F9	Q13509	Tubulin is the major constituent of microtubules. It binds two moles of GTP	2DE spot absent in double transgenic
Ubiquitin carboxyl-terminal hydrolase isozyme L1	Q9R0P9	P09936	Ubiquitin-protein hydrolase involved in the processing of ubiquitin precursors and of ubiquitinated proteins.	Down-regulated in both single transgenic conditions
Transgelin 3 Neuronal protein Np25 ***	Q9R1Q8	Q01995	Actin binding	Down-regulated in transgenic conditions
Rab GDP dissociation inhibitor 1 ***	P50396	P31150	Regulates the GDP/GTP exchange reaction. Highly expressed in the brain	Up-regulated in transgenic conditions
Dihydropyrimidinase-like 2 (DRP-2)	P47942	Q16555	Involved in the formation of neurons	Observed to change in numerous studies and is generally considered to be a post-mortem artefact
Aspartate aminotransferase cytoplasmic	P05201	P17174	Catalytic activity: L-aspartate + 2-oxoglutarate = oxaloacetate + L-glutamate	Several 2DE spots down-regulated in multiple transgenic conditions
Fructose-bisphosphate aldolase C	P05063	P09972	Brain-type aldolase Glycolysis; sixth step	Down-regulated in the single transgenic conditions
Proteasome subunit alpha type 6 ***	Q9QUM9	P60900	Protease involved in non-lysosomal proteolytic pathway	Exhibits a 2 fold decrease in the hippocampus of double transgenic mice

Notes:

- 5
- \*\*\* Denotes those proteins which have not been previously cited to be present in human CSF
  - ROH = Rest of Hemisphere



## Conclusions

The knowledge of proteins circulating in CSF as a consequence of brain damage, in this instance post-mortem, is an extremely useful resource. The task of linking  
5 various subsets of these proteins to other neurological conditions can be easily undertaken and this Example demonstrates how a simple review of legacy data can provide further evidence to support key candidate proteins as biomarkers of a particular disease.

10 In considering the historical PRO-TAMAD data, there appears to be considerable overlap with the proteins observed to change in the hippocampus and rest of hemisphere (ROH) tissue of the transgenic mice model of Alzheimer's disease. Ten of the original seventeen proteins reported in the PRO-TAMAD study have now been shown to be present in post-mortem human CSF and notably five of  
15 these have never been previously cited in CSF. Taken together these findings suggest further importance of these proteins in neurological diseases, Alzheimer's disease particularly. Not only have we shown changes that correlate with disease response within brain tissue, albeit in the mouse, but we have now also observed the appearance of these proteins in the CSF as a consequence of tissue damage.

20 Comparison of protein changes across different experimental paradigms is therefore useful and represents a valuable exercise which can be used to establish the utility of particular protein entities as biomarkers that bridge between species, tissues and body fluids. Consequently such an exercise should be a routine  
25 consideration when biomarker discovery experiments produce new candidates.

## EXAMPLE 10

30 A case-control study was performed using two dimensional gel electrophoresis analysis of plasma followed by mass spectrometry to identify the proteins differing between an Alzheimer's disease group and a control group. These were then validated by western blotting. For proteomics analysis 50 people with AD were recruited through secondary services and 50 normal elderly controls through

primary care. For validation purposes a total of 511 subjects with AD and other neurodegenerative disease and normal elderly controls were examined.

Image analysis of the protein distribution of the gels alone identifies cases with  
5 AD with 56% sensitivity and 80% specificity. Mass spectrometric analysis of the  
changes observed in two dimensional electrophoresis identified a number of  
proteins previously implicated in AD pathology, including complement factor H  
(CFH) precursor and  $\alpha$ -2-Macroglobulin ( $\alpha$ -<sub>2</sub>M). The elevation of CFH and  $\alpha$ -<sub>2</sub>M  
was validated by Western blotting and CFH was shown to be specific for AD and  
10 to correlate with disease severity.

Results are shown in Figures 12 and 13. Figure 12 shows a correlation of  
complement factor H levels determined by western blot with Global Dementia  
Scale in patients with presumed Alzheimer's disease. Figure 13 is a Receiver  
15 Operating Curve (ROC) for complement factor H and alpha-2-macroglobulin as  
candidate plasma biomarkers of Alzheimer's disease.

## References

20

[1] Vaagenes P, Urdal P, Melvoll R, Valnes K: Enzyme level changes in the cerebrospinal fluid of patients with acute stroke. Arch Neurol 1986;43:357-362.

[2] Lampl Y, Paniri Y, Eshel Y, Sarova-Pinhas I: Cerebrospinal fluid lactate  
25 dehydrogenase levels in early stroke and transient ischemic attacks. Stroke  
1990;21:854-857.

[3] Matias-Guiu J, Martinez-Vazquez J, Ruibal A, Colomer R, Boada M, Codina  
A: Myelin basic protein and creatine kinase BB isoenzyme as CSF markers of  
30 intracranial tumors and stroke. Acta Neurol Scand 1986;73:461-465.

[4] Persson L, Hardemark HG, Gustafsson J, Rundstrom G, Mendel-Hartvig I,  
Esscher T, Pahlman S: S-100 protein and neuron-specific enolase in cerebrospinal

fluid and serum: markers of cell damage in human central nervous system. *Stroke* 1987;18:911-918.

[5] Cunningham RT, Young IS, Winder J, O'Kane MJ, McKinstry S, Johnston CF,  
5 Dolan OM, Hawkins SA, Buchanan KD: Serum neurone specific enolase (NSE)  
levels as an indicator of neuronal damage in patients with cerebral infarction. *Eur J Clin Invest* 1991;21:497-500.

[6] Herrmann M, Vos P, Wunderlich MT, de Bruijn CH, Lamers KJ: Release of  
10 glial tissue-specific proteins after acute stroke: A comparative analysis of serum  
concentrations of protein S-100B and glial fibrillary acidic protein. *Stroke*  
2000;31:2670-2677.

[7] Bitsch A, Horn C, Kemmling Y, Seipelt M, Hellenbrand U, Stiefel M,  
15 Ciesielczyk B, Cepek L, Bahn E, Ratzka P, Prange H, Otto M: Serum tau protein  
level as a marker of axonal damage in acute ischemic stroke. *Eur Neurol*  
2002;47:45-51.

[8] Watson MAScott MG: Clinical utility of biochemical analysis of cerebrospinal  
20 fluid. *Clin Chem* 1995;41:343-360.

[9] Hochstrasser DF, Frutiger S, Paquet N, Bairoch A, Ravier F, Pasquali C,  
Sanchez JC, Tissot JD, Bjellqvist B, Vargas R, et al.: Human liver protein map: a  
reference database established by microsequencing and gel comparison.  
25 *Electrophoresis* 1992;13:992-1001.

[10] Sanchez J-C, Chiappe D, Converset V, Hoogland C, Binz P-A, Paesano S,  
Appel RD, Wang S, Sennitt M, Nolan A, Cawthorne MA, Hochstrasser DF: The  
mouse SWISS-2D PAGE database: a tool for proteomics study of diabetes and  
30 obesity. *Proteomics* 2001;1:136-163.

[11] Hochstrasser DFMerril CR: 'Catalysts' for polyacrylamide gel polymerization  
and detection of proteins by silver staining. *Appl Theor Electrophor* 1988;1:35-40.

[12] Appel RD, Palagi PM, Walther D, Vargas JR, Sanchez JC, Ravier F, Pasquali C, Hochstrasser DF: Melanie II--a third-generation software package for analysis of two- dimensional electrophoresis images: I. Features and user interface. *Electrophoresis* 1997;18:2724-2734.

**CLAIMS:**

1. A method for diagnosis of stroke in a subject suspected of suffering therefrom, which comprises detecting a level of glutathione S transferase P (GSTP-1), or a variant, mutant or isoform thereof, in a sample of blood, plasma or serum taken from the subject, wherein an elevated level of GSTP-1, as compared with a control, is indicative of stroke.
2. A method of following the progression of stroke in a subject previously diagnosed as suffering therefrom, which comprises:
  - detecting a first level of GSTP-1, or a variant, mutant or isoform thereof, in a first sample of blood, plasma or serum taken from the subject at a first time point;
  - detecting a second level of GSTP-1, or a variant, mutant or isoform thereof, in a second sample of blood, plasma or serum taken from the subject at a later time point;
  - and
  - determining a change in the first level and second level of GSTP-1 and correlating such change to the progression, regression or stabilization of said stroke.
3. The method according to claim 1 or 2, in which the level of GSTP-1 is detected by using an antibody to GSTP-1.
4. The method according to claim 1 or 2, in which the level of GSTP-1 is detected by determination of at least one autoantibody thereto.
5. The method according to any one of claims 1 to 3, in which two or more markers selected from antibodies to the GSTP-1 are used in a single well of an ELISA microtiter plate.
6. The method according to any one of claims 1 to 5, in which GSTP-1 and at least one other polypeptide are separately assayed, and a predictive algorithm is used for diagnosis, wherein said at least one other polypeptide is one for which the level is either increased or decreased in cerebrospinal fluid from deceased patients compared to cerebrospinal fluid from healthy donors.

7. Use of an antibody for GSTP-1 for diagnosis of stroke in a subject suspected of suffering therefrom, wherein the antibody is used to determine a level of glutathione S transferase P (GSTP-1), or a variant, mutant or isoform thereof, in a sample of blood, plasma or serum taken from the subject, wherein an elevated level of GSTP-1, as compared with a control, is indicative of stroke.
  
8. Use of an antibody for GSTP-1 for following the progression of stroke in a subject previously diagnosed as suffering therefrom, wherein the antibody is used to:
  - detect a first level of GSTP-1, or a variant, mutant or isoform thereof, in a first sample of blood, plasma or serum taken from the subject at a first time point;
  - detect a second level of GSTP-1, or a variant, mutant or isoform thereof, in a second sample of blood, plasma or serum taken from the subject at a later time point;
  - wherein a change in the first level and second level of GSTP-1 is correlated to the progression, regression or stabilization of said stroke.

Figure 1

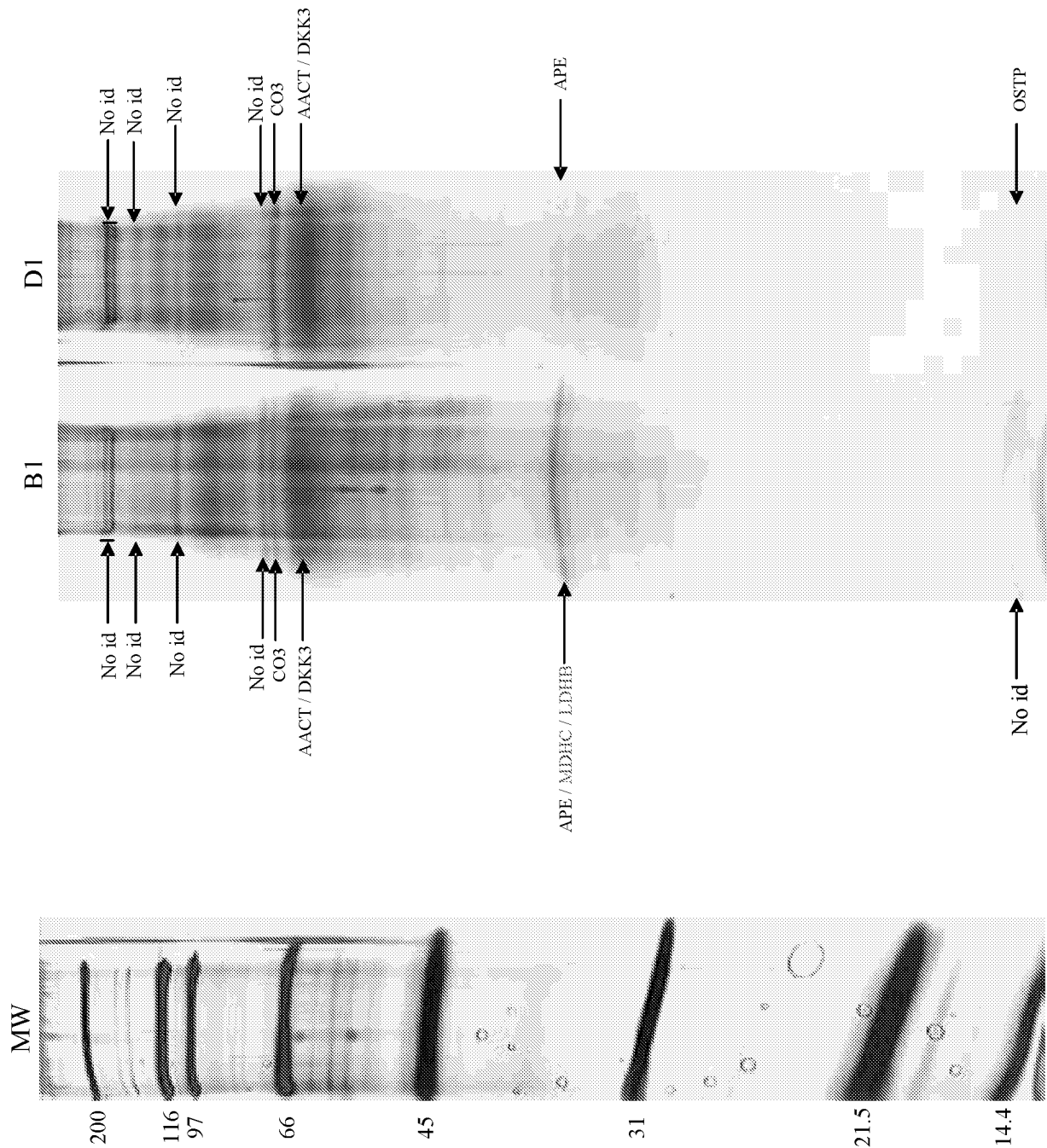
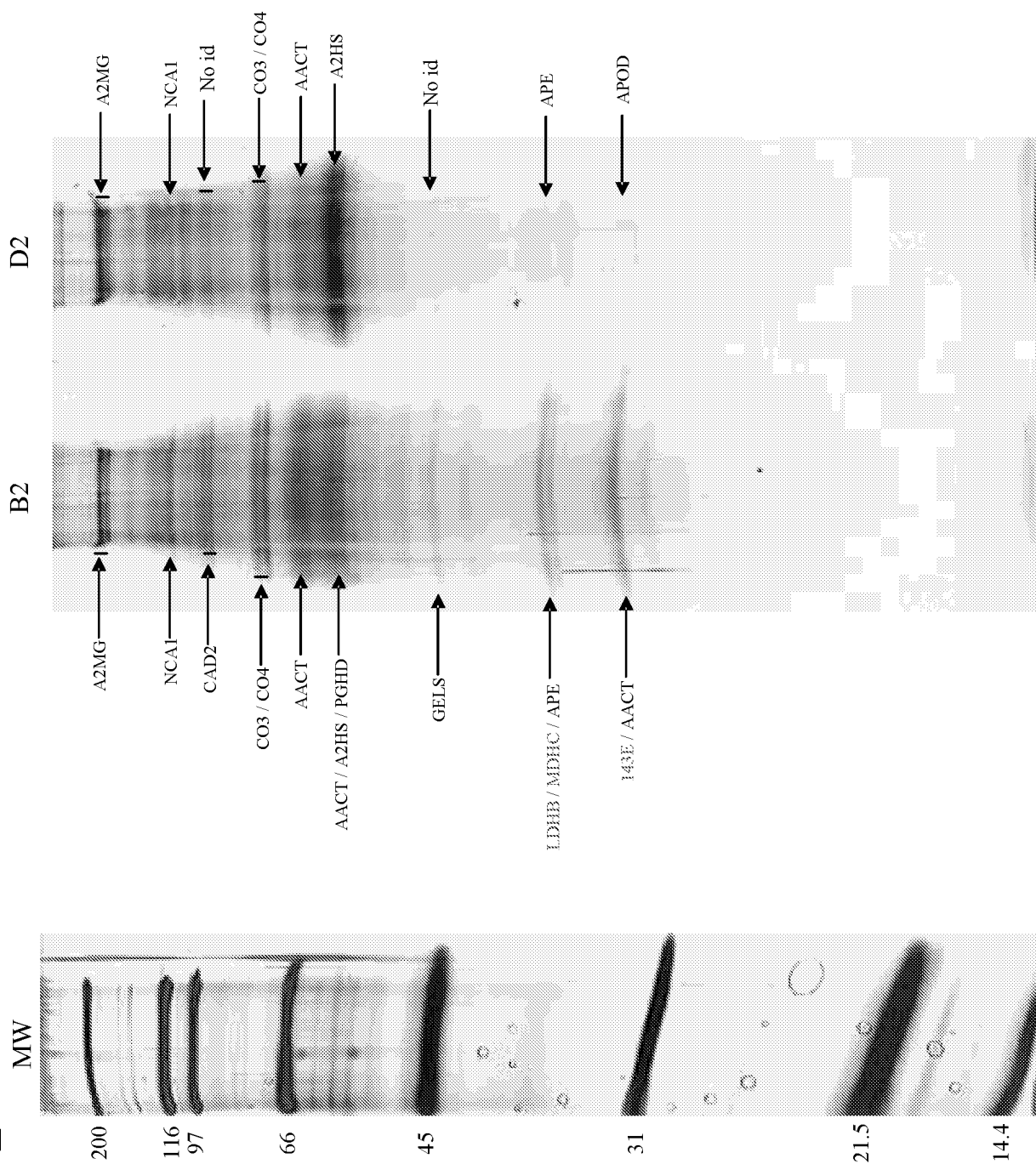

Figure 2





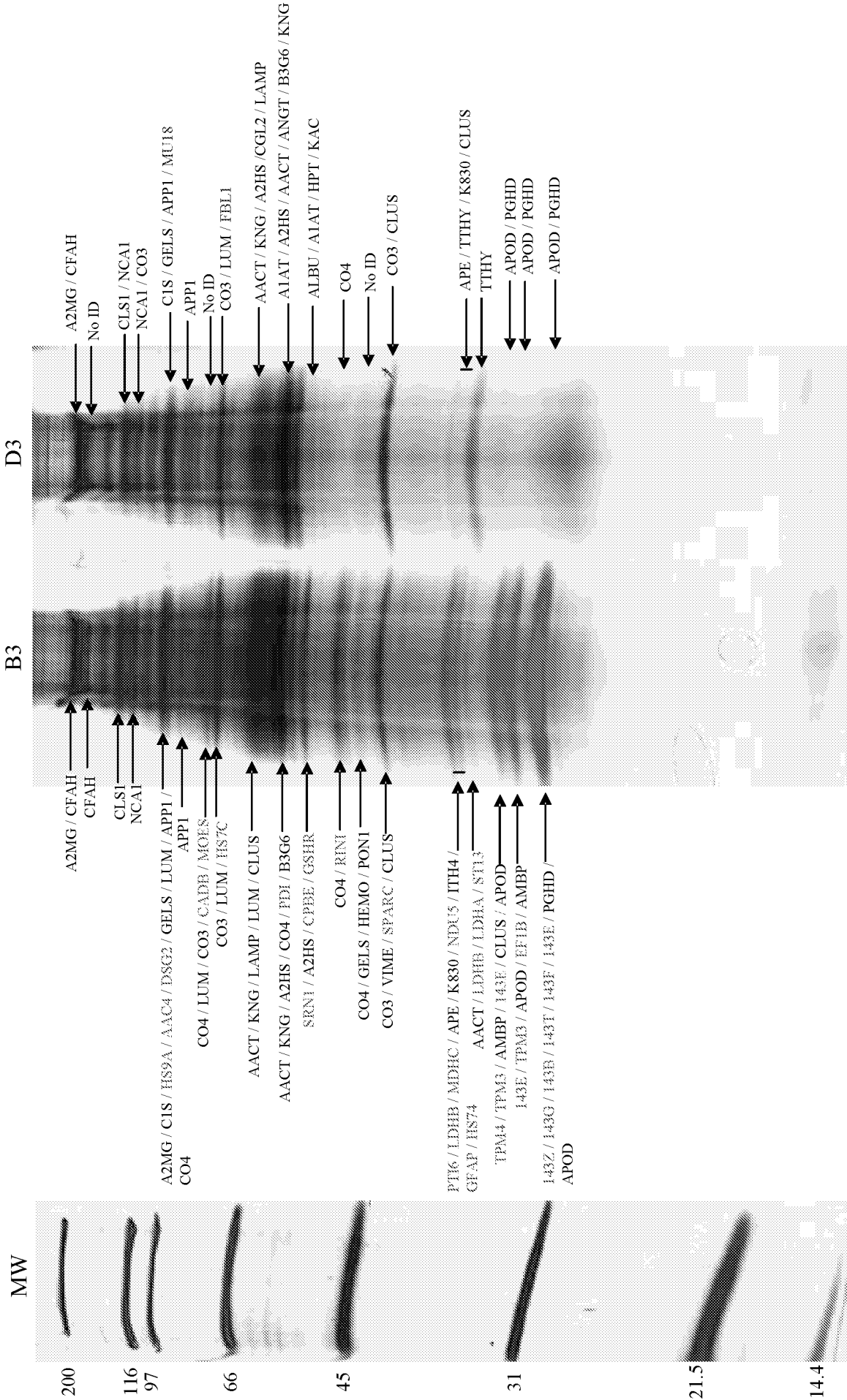
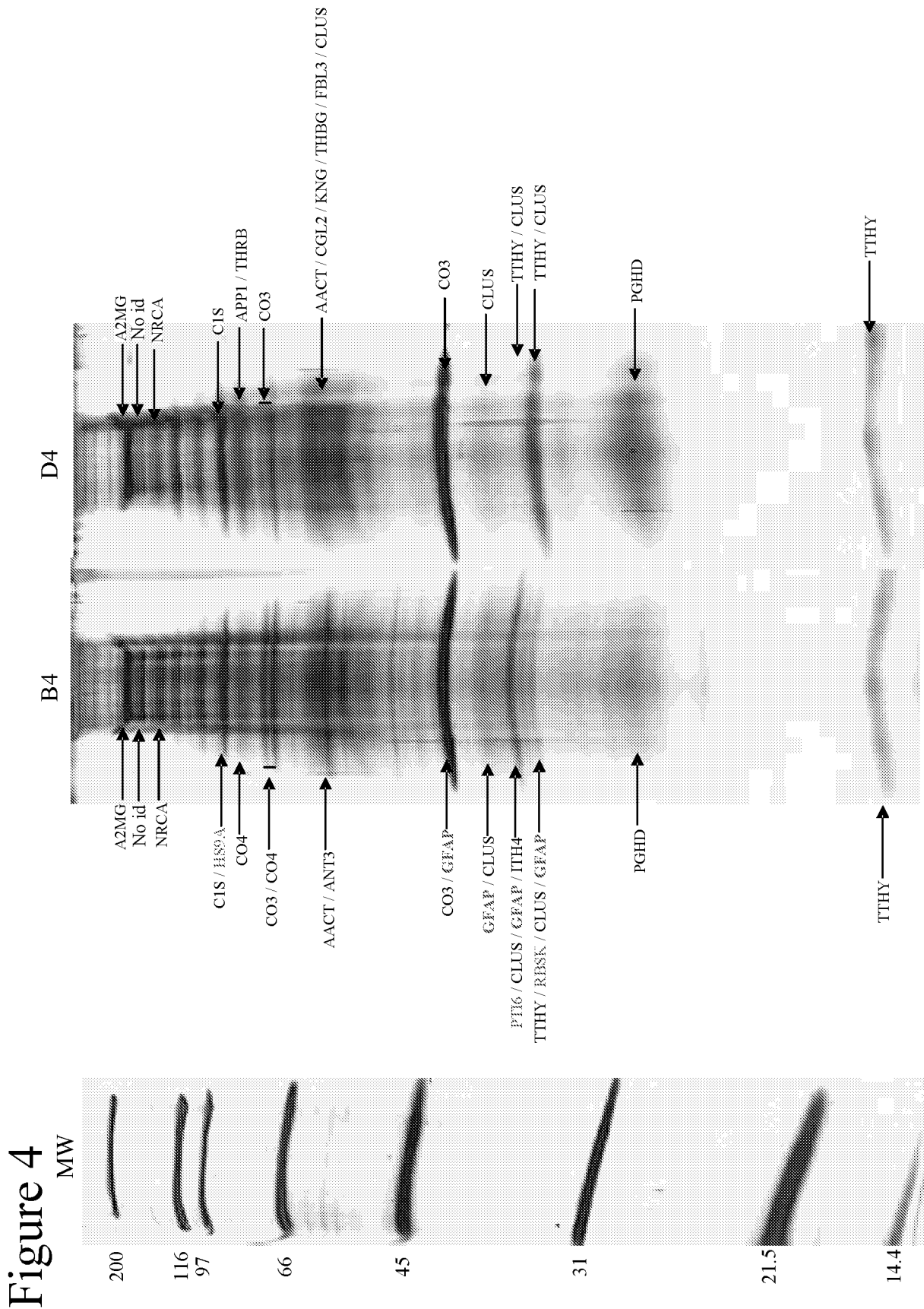
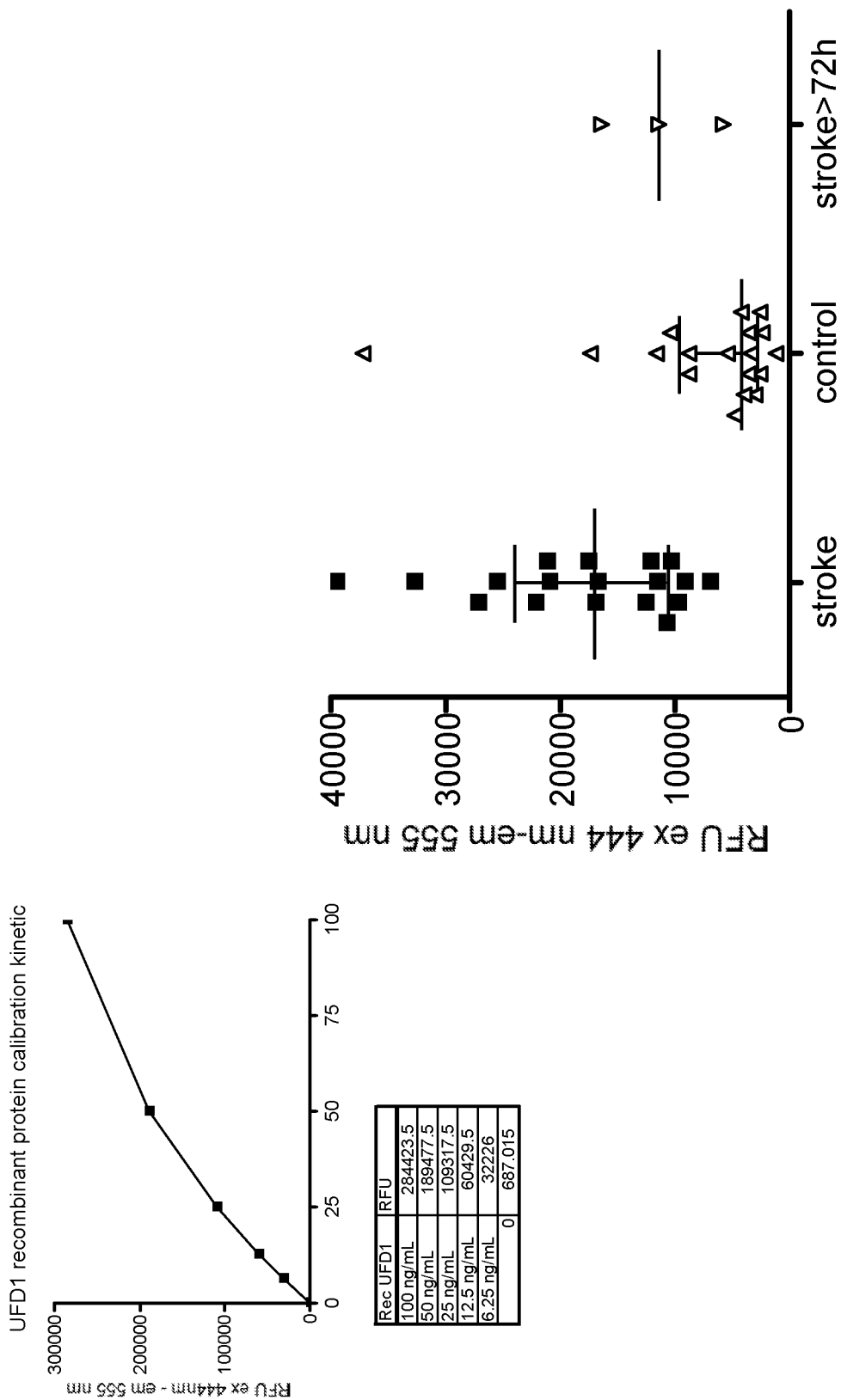

Figure 3



**Figure 5.** UFD1 detection in new plasma samples 2 fold diluted. Antibodies sandwich immunofluorescent ELISA. Crude values kinetic mode. Controls/stroke matched age/sex



**Figure 6.** ROC curve of UFD1

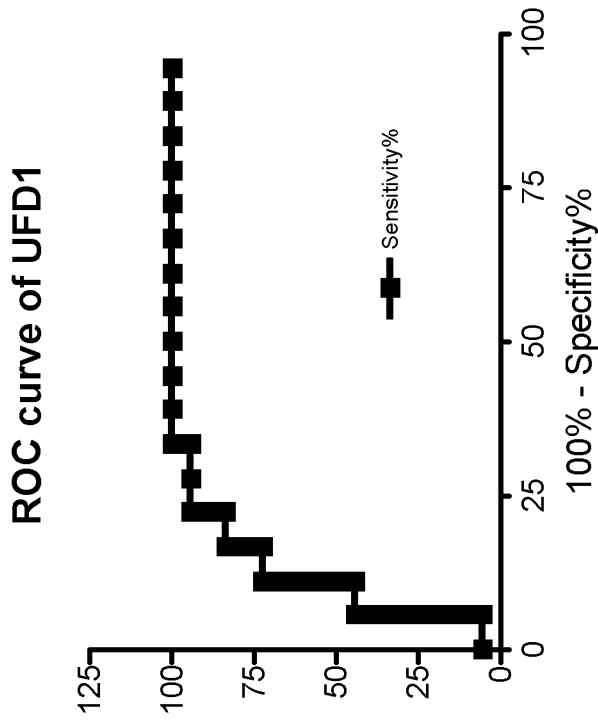

UFD1 best cutoff value to differentiate stroke vs control. Determination of sensitivity and specificity

	cutoff	P (Mann et Whitney)	SE	SP
S vs. C	9047	<0.0001	94.4%	77.8%

Figure 7 - UFDP1 plasma concentration: ELISA

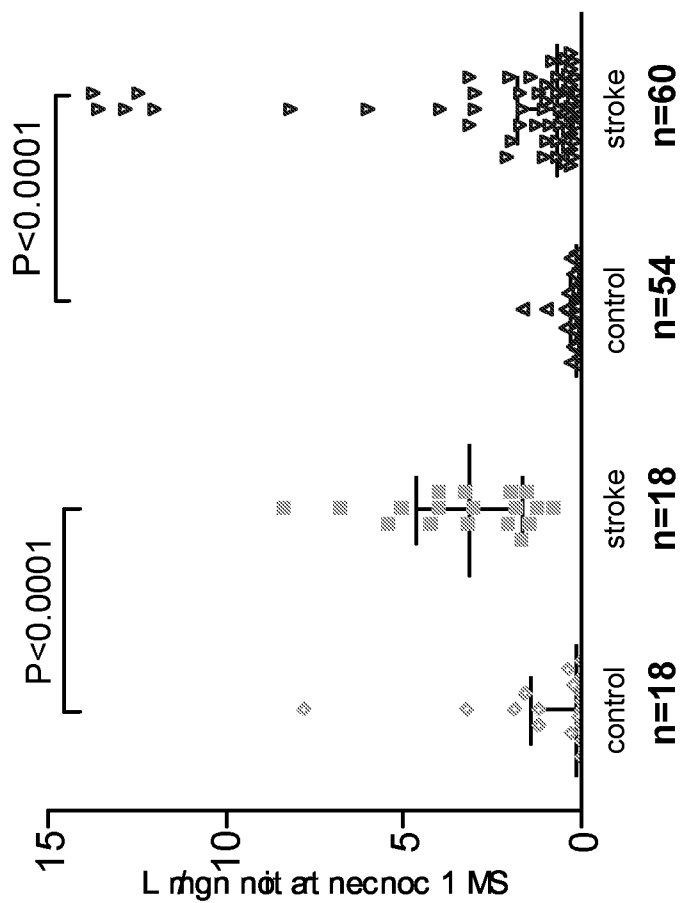

**Geneva**                      **USA**

sensitivity    94.4%                      86.6%

specificity    78%                                      70%

FIGURE 8

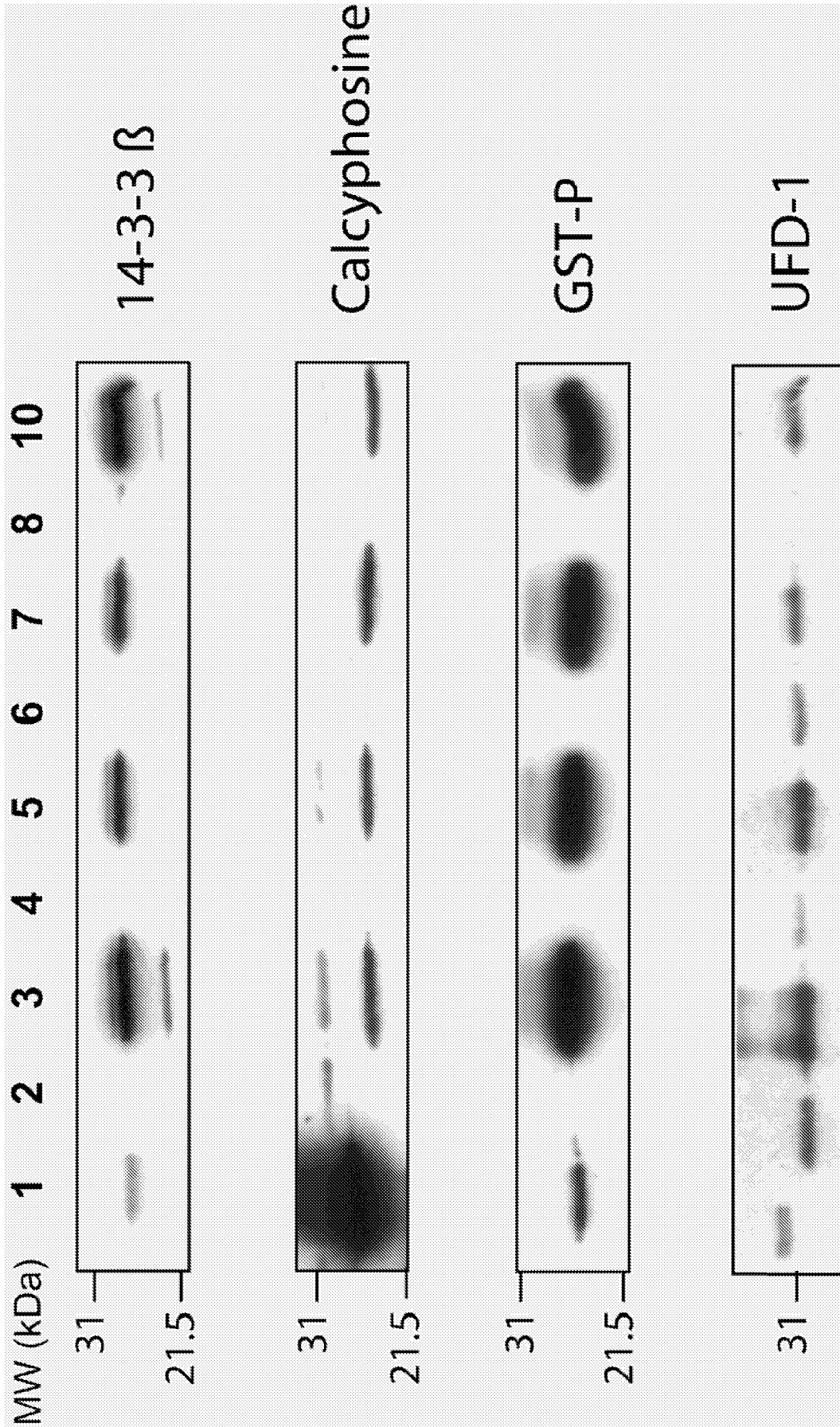

**FIGURE 9**

**GSTP1-1**

(Glutathion-S-Transferase Protein 1-1)

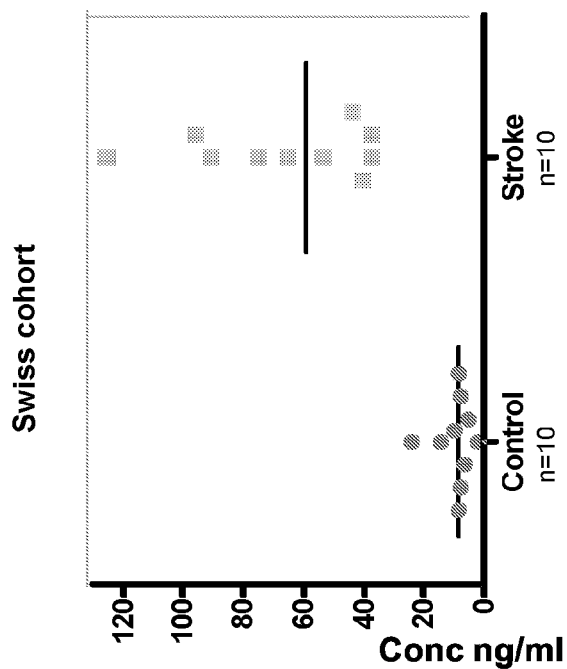
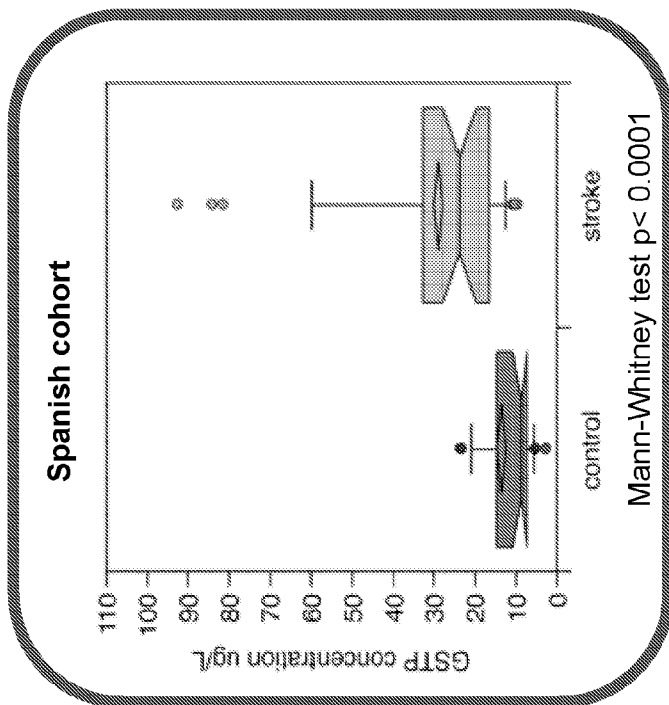
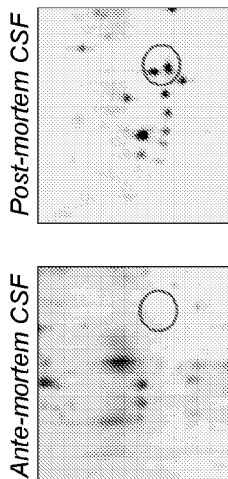

	Swiss	Spanish
Sensitivity	100 %	72 %
Specificity	100 %	93.1 %
Cut-off (ng/ml)	30.66	18.29

FIGURE 10

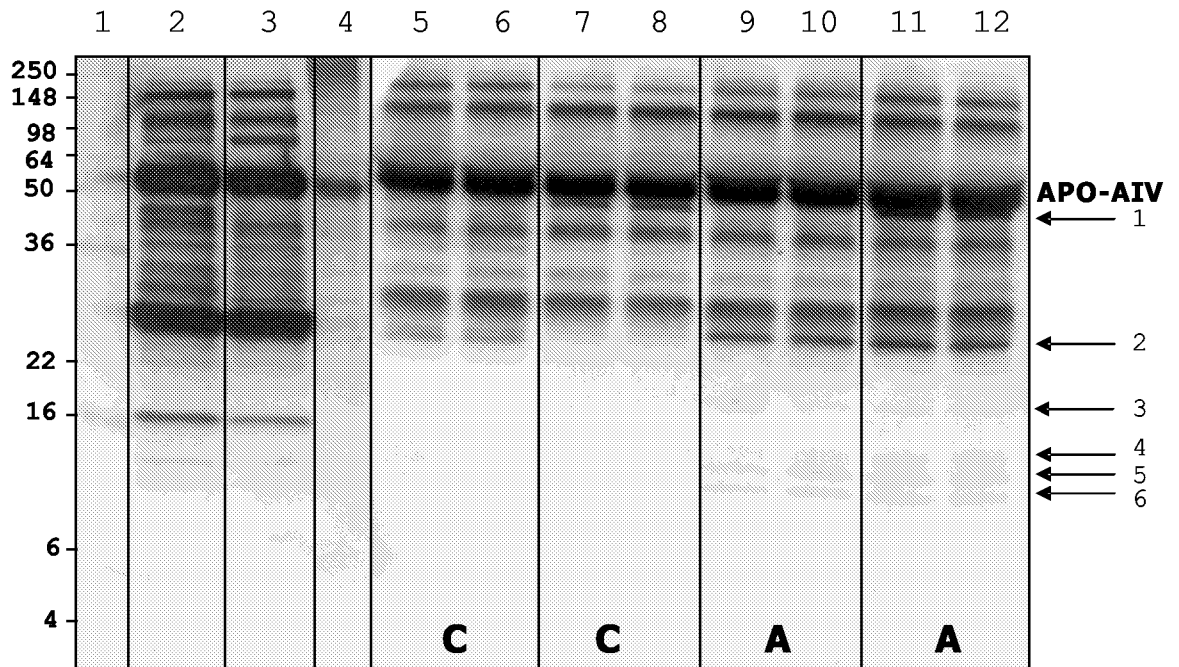

Western blot validation of Apolipoprotein A-IV in Alzheimer's disease.

Key:

C - Control patient plasma; A - Alzheimer's patient plasma

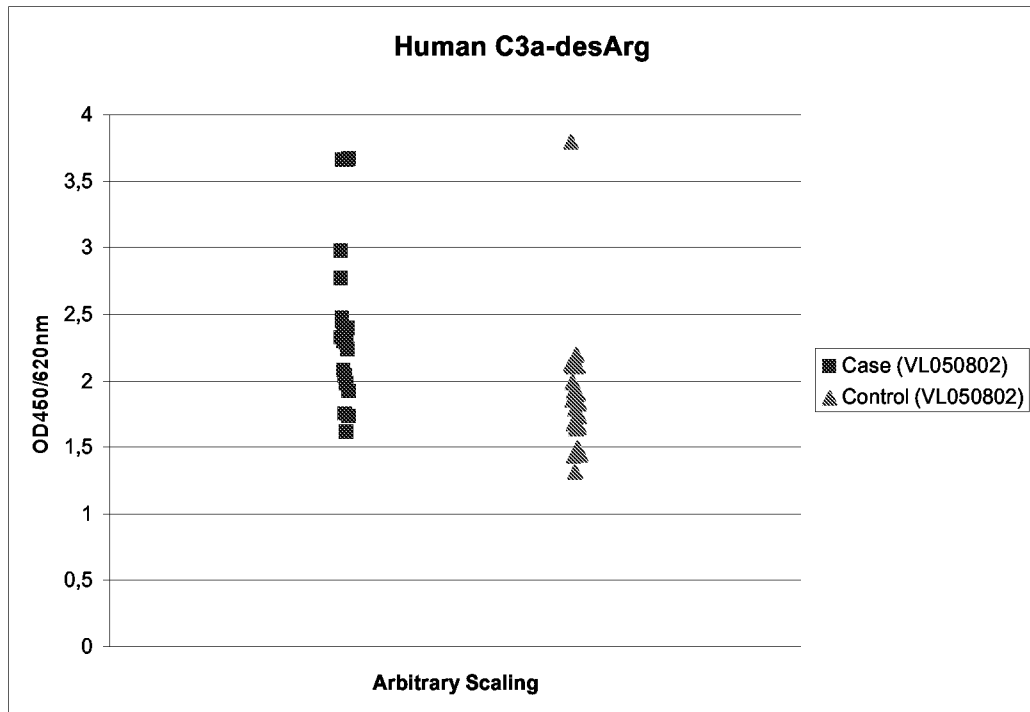

**FIGURE 11**

Scatter plot with the measured values of 20 case and 20 control human plasma samples from experiment VL050802.

FIGURE 12

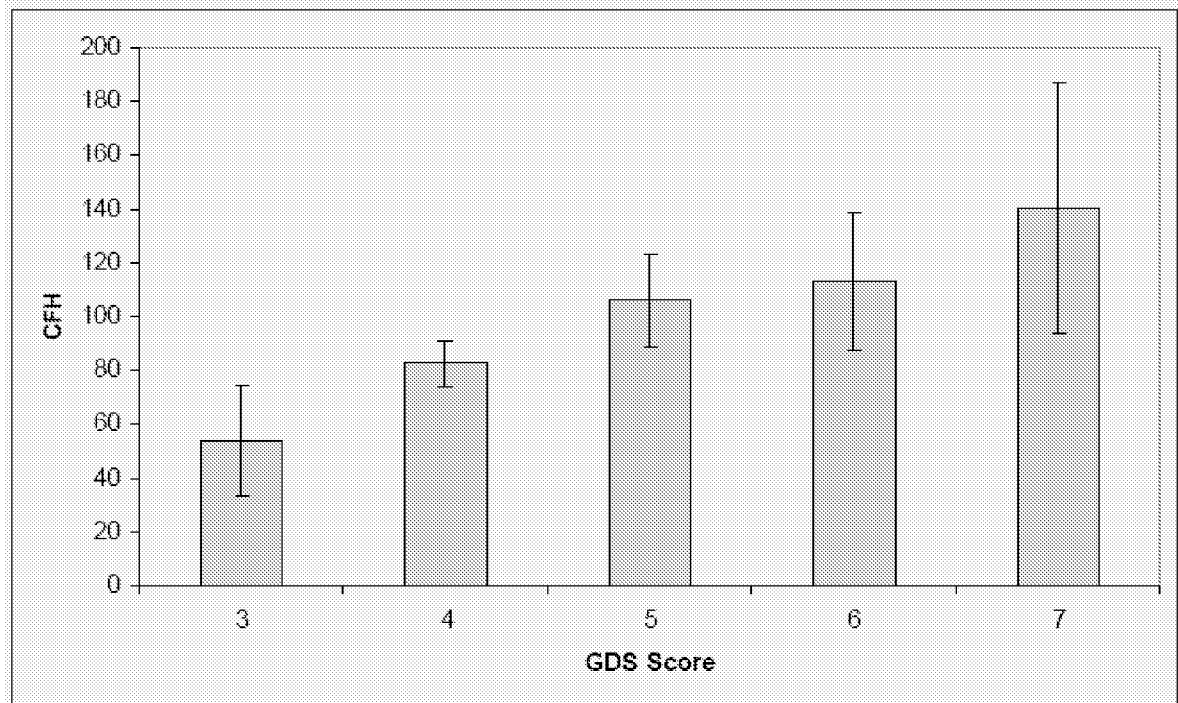

Correlation of complement factor H levels determined by western blot with Global Dementia Scale in patients with presumed Alzheimer's disease. Error bars represent standard deviation. CFH levels in arbitrary units.

FIGURE 13

## ROC Curve

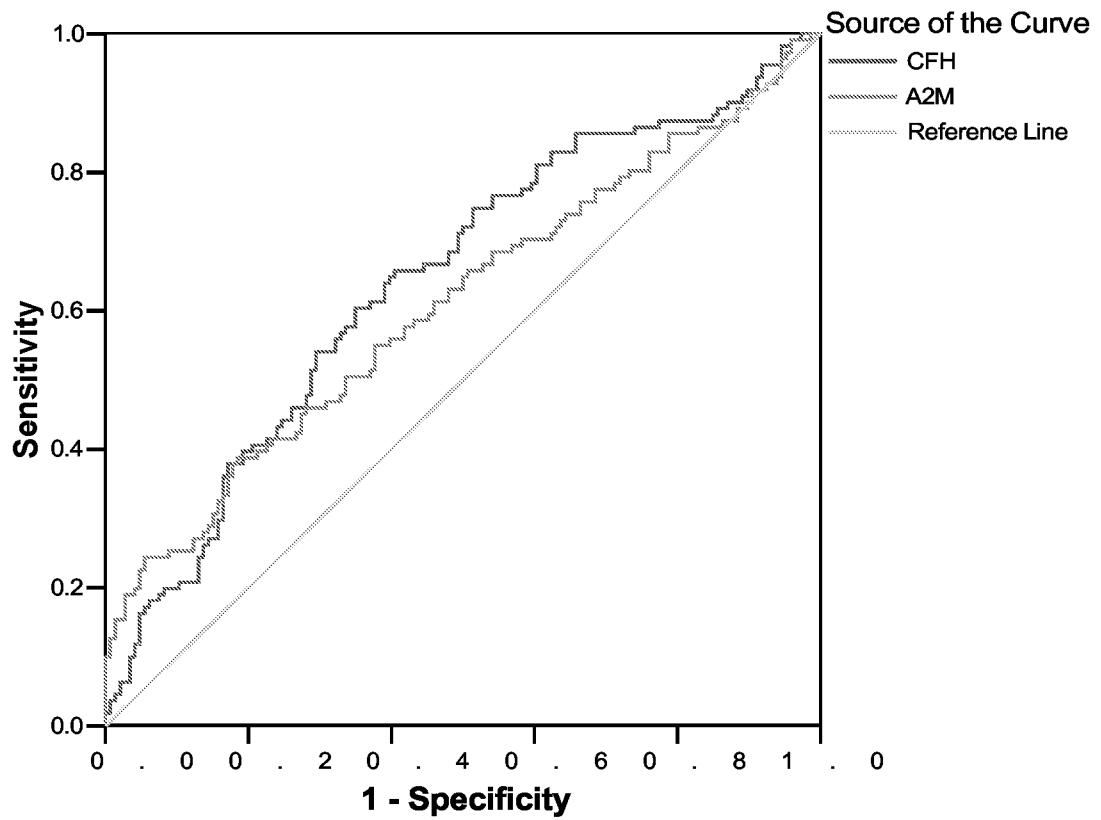

Receiver Operating Curve (ROC) for complement factor H and alpha-2-macroglobulin as candidate plasma biomarkers of Alzheimer's disease

