



US 20150284727A1

(19) **United States**

(12) **Patent Application Publication**  
**Kim et al.**

(10) **Pub. No.: US 2015/0284727 A1**

(43) **Pub. Date: Oct. 8, 2015**

(54) **COMPOSITION FOR CLEAVING A TARGET DNA COMPRISING A GUIDE RNA SPECIFIC FOR THE TARGET DNA AND CAS PROTEIN-ENCODING NUCLEIC ACID OR CAS PROTEIN, AND USE THEREOF**

(71) Applicant: **TOOLGEN INCORPORATED**, Seoul (KR)

(72) Inventors: **Jin-Soo Kim**, Seoul (KR); **Seung Woo Cho**, Seoul (KR); **Sojung Kim**, Seoul (KR); **Jong Min Kim**, Busan (KR); **Seokjoong Kim**, Seoul (KR)

(21) Appl. No.: **14/438,098**

(22) PCT Filed: **Oct. 23, 2013**

(86) PCT No.: **PCT/KR2013/009488**

§ 371 (c)(1),

(2) Date: **Apr. 23, 2015**

**Related U.S. Application Data**

(60) Provisional application No. 61/717,324, filed on Oct. 23, 2012, provisional application No. 61/803,599, filed on Mar. 20, 2013, provisional application No. 61/837,481, filed on Jun. 20, 2013.

**Publication Classification**

(51) **Int. Cl.**  
**C12N 15/52** (2006.01)  
**C12N 9/16** (2006.01)

(52) **U.S. Cl.**  
CPC . **C12N 15/52** (2013.01); **C12N 9/16** (2013.01)

(57) **ABSTRACT**

The present invention relates to targeted genome editing in eukaryotic cells or organisms. More particularly, the present invention relates to a composition for cleaving a target DNA in eukaryotic cells or organisms comprising a guide RNA specific for the target DNA and Cas protein-encoding nucleic acid or Cas protein, and use thereof.

[Fig. 1a]

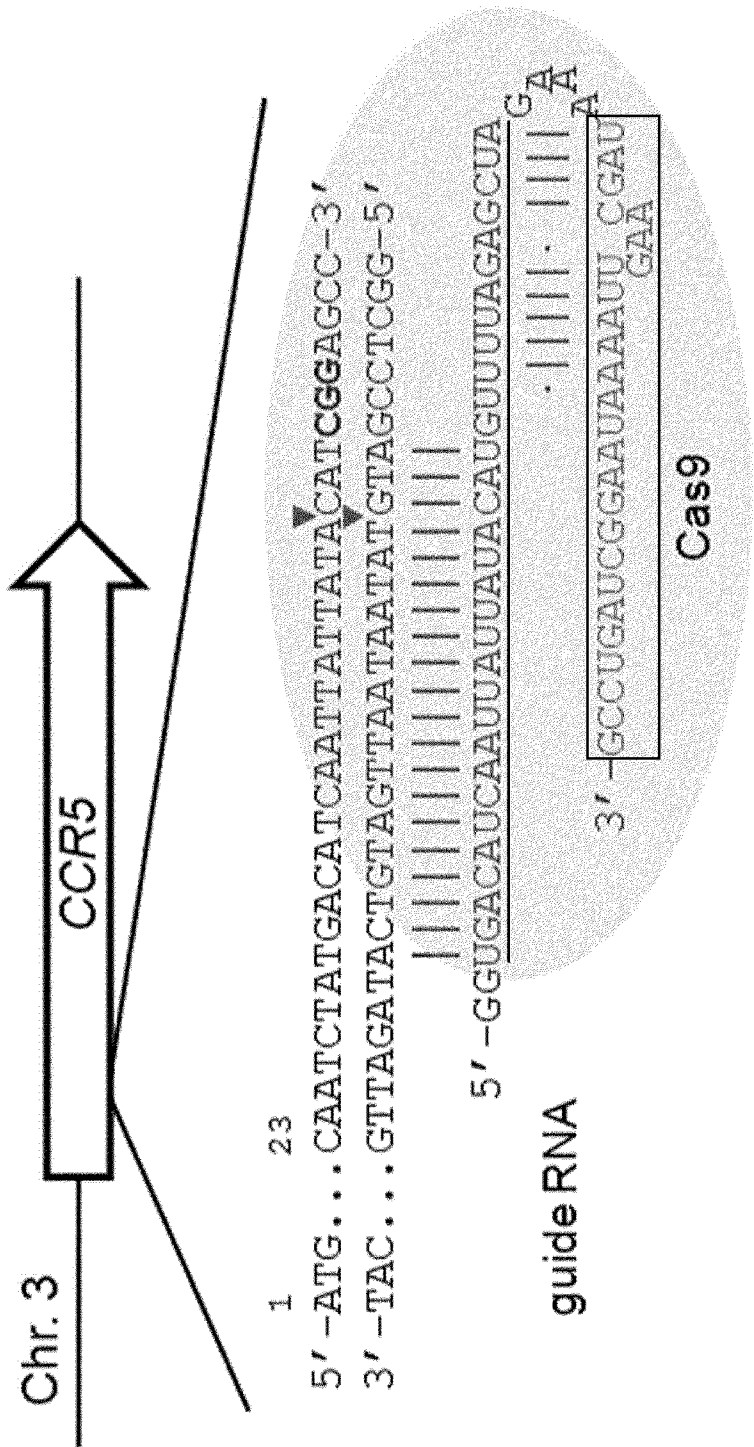

[Fig. 1b]

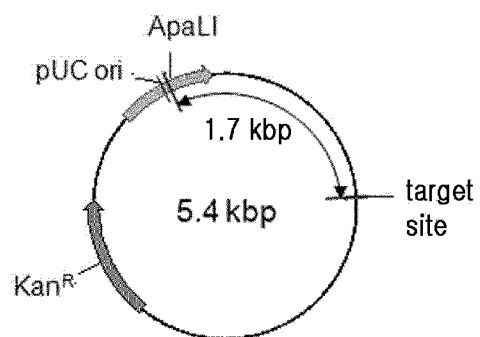

Cas9:	-	+	-	+	-	+	-	+
guide RNA:	-	-	+	+	-	-	+	+
target sequence:	-	-	-	-	+	+	+	+

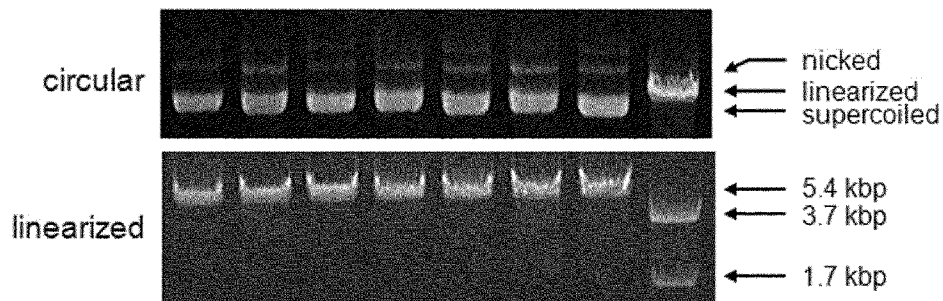

[Fig. 2a]

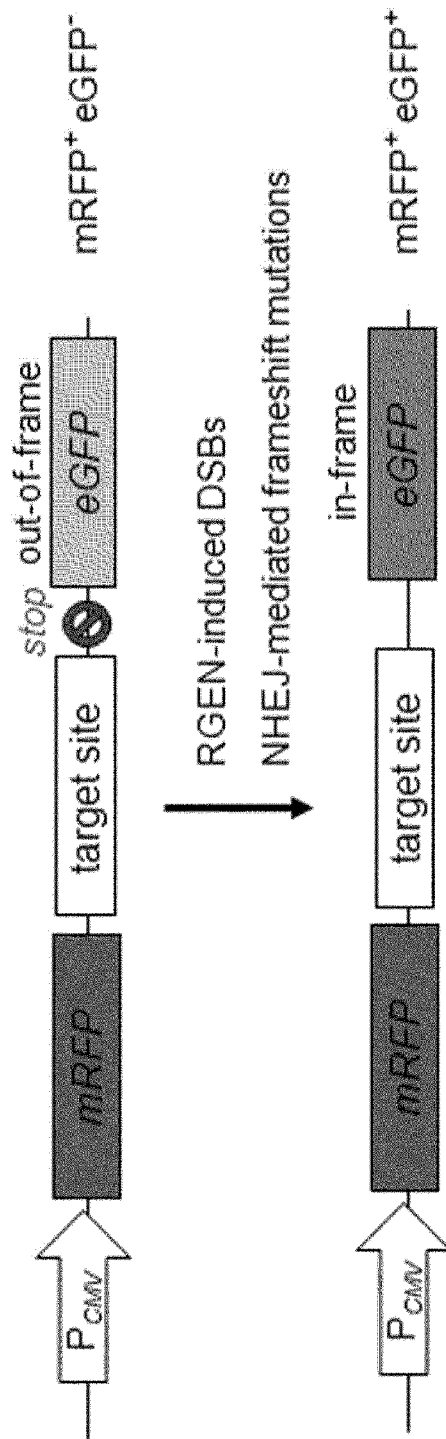

[Fig. 2b]

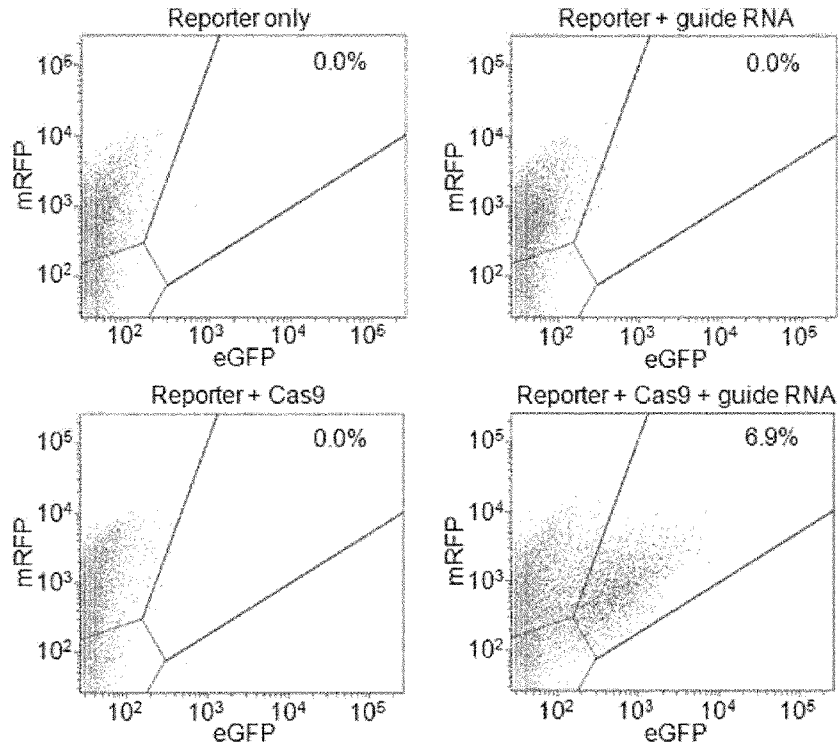

[Fig. 3a]

**CCR5**

plasmid DNA: Empty

Cas9

guide RNA: -      -      10      20      40 (μg)



Indels (%)                      1.3      3.9      5.1

7.3% (7/96) mutated

```

CAATCTA TGACATCAATTATTATA-CAT CCGGAGCCCTGCCAAAAAATCAA WT
CAATCTA TGACATCAATTATTATAA-CAT CCGGAGCCCTGCCAAAAAATCAA +1
CAATCTA TGACATCAATTATTATA-----GCCAAAAAATCAA -13
CAATCTA TGACATC-----GGAGCCCTGCCAAAAAATCAA -14
CAATCTA TGACAT-----GCCCTGCCAAAAAATCAA -18
CAATCTA TGACATCAATTATTATA-----AAATCAA -19
CAATCTA TGACATC-----CAAAAAATCAA -24
CAATCTA TGACA-----AAATCAA -30
    
```

[Fig. 3b]

*C4BPB*

plasmid DNA: Empty

Cas9

guide RNA: - - +

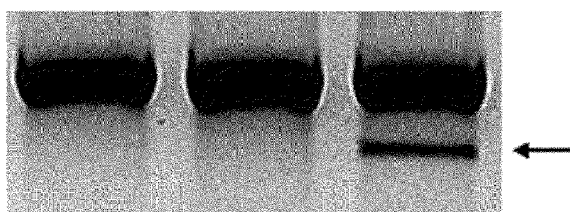

Indels (%)

14

8.3% (4/48) mutated

```

TATGTGC AATGACCACTACATCCT--CAA GGGCAGCAATCGGAGCCAG WT
TATGTGC AATGACCACTACATCCTT-CAA GGGCAGCAATCGGAGCCAG +1
TATGTGC AATGACCACTACATCCTCTCAA GGGCAGCAATCGGAGCCAG +2
TATGTGC AATG-----GAGCCAG -30
TATGTGC AATGAC-----180 bp----- -180
    
```

[Fig. 4a]

```

TGACATCAATTATTATACATCGG CCR5
TGACATCAATTATTATAgATgGa ADCY5
TGACATCAcTTATTATgCATgGG KCNJ6
TGACATaAATTATTcTACATgGG CNTNAP2
TGAaATCAATTATcATAgATCGG Chr. 5 N/A
    
```

[Fig. 4b]

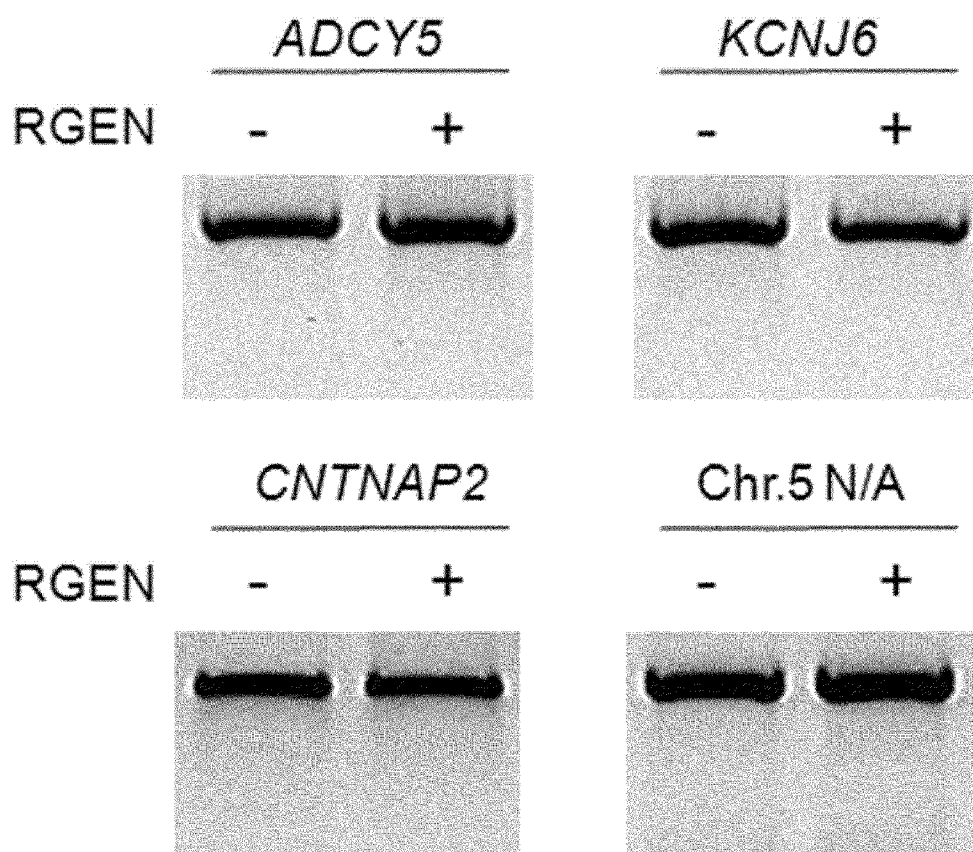

[Fig. 4c]

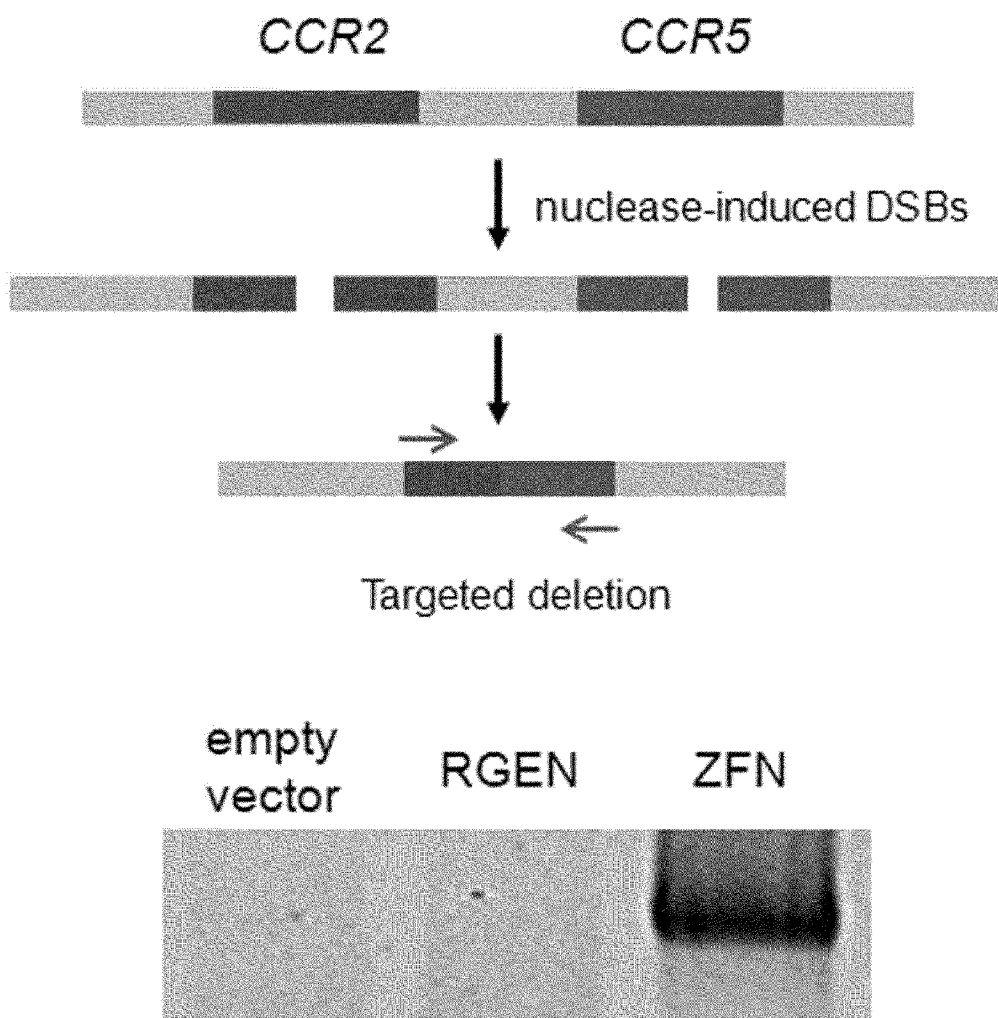



[Fig. 5a]

*Foxn1*

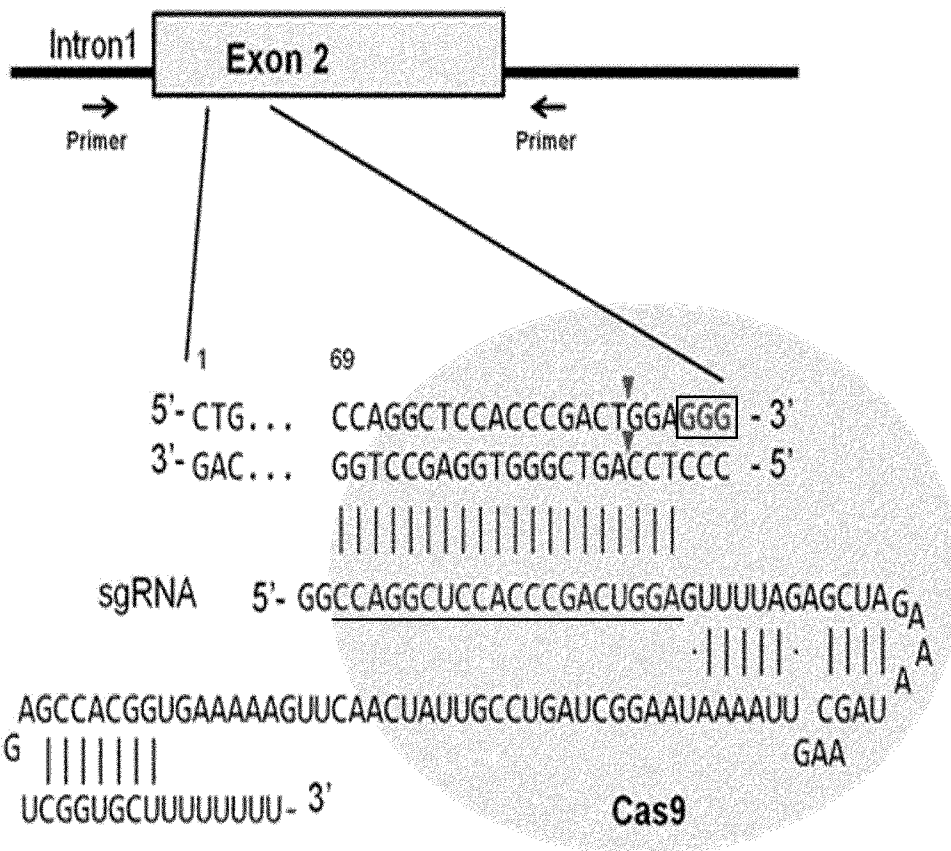

[Fig. 5b]

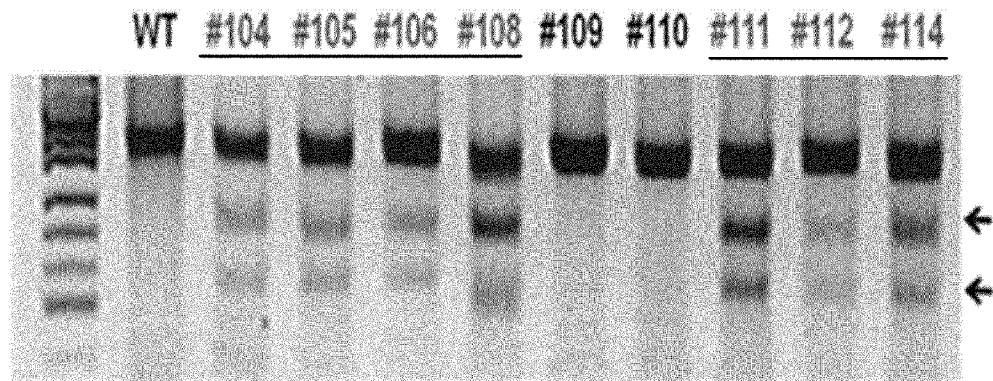

[Fig. 5c]

WT					
ACTTCCAGGCTCCACCCGACT	▼	GGAGGGCGAACCCCAAGGGGACCTCATGCAGG			
#108					
ACTTCCAGGCTCC-----	▼	-----44bp-----	-44	(X6)	
ACTTCCAGGCTCCACCCGAC-			-23	(X2)	
ACTTCCAGGCTCCACCC-----			-17	(X1)	
ACTTCCAGGCTCCACCCGACT		GGAGGGCGAACCCCAAGGGGACCTCATGCAGG	+1	(X1)	
#111					
ACTTCCAGGCTCCACCCGACT	▼	GGAGGGCGAACCCCAAGGGGACCTCATGCAGG	+1	(X2)	
ACTTCCAGGCTCCACCCG-----		-----AACCCCAAGGGGACCTCATGCAGGG	-11	(X6)	
#114					
ACTTCCAGGCTCCACCCGACT	▼	-----CACTATCTTCTGGGCTCCTCCATGTC	-6	+25 (X3)	
ACTTCCAGGCTCCACCC-----		-----CAAGGGGACCTCATGCAGG	-17	(X6)	
ACTTCCAGGCTCCACCCGAC-		-----GAACCCCAAGGGGACCTCATGCAGG	-8	(X1)	

[Fig. 5d]

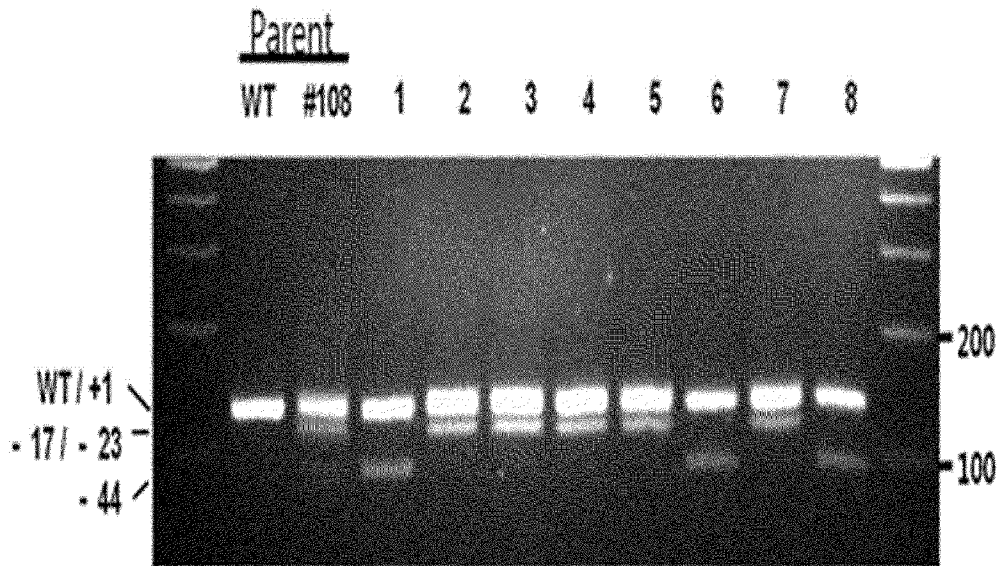



[Fig. 7a]

Pronucleous injection

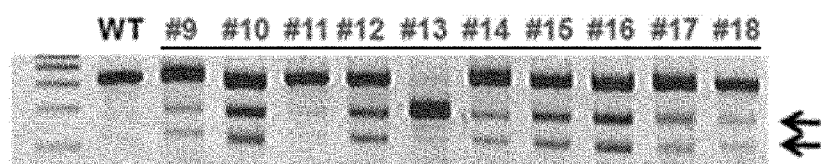

Cas9 protein (nM)	sgRNA (nM)	Tested embryos	Mutants (%)
2	4	20	3 (15%)
20	40	15	5 (33%)
200	400	17	15 (88%)

[Fig. 7b]

Intra-cytoplasmic injection

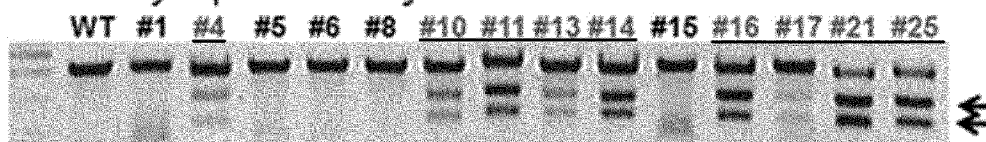

Cas9 protein (nM)	sgRNA (nM)	Tested embryos	Mutants (%)
2	4	18	1 (6%)
20	40	19	6 (32%)
200	400	14	10 (71%)

[Fig. 7c]

Sequence	Indels	Embryo no.
<u>ACTTCCAGGCTCCACCCGACTGGA</u> GGGCGAACC <sup>CC</sup> CAAGGGGACCTCATGCCAG	WT	
ACTTCCAGGGAACCC-----AAGGGGACCTCATGCCAG	Δ18	2
ACTTCCAGGCTCCAC-----AAGGGGACCTCATGCCAG	Δ20	1
ACTTCCAGGCTCCACCC-----AAGGGGACCTCATGCC	Δ19	1
ACTTCCAGGCTCCACCC-----CAAGGGGACCTCATGCCAG	Δ17	1
ACTTCCAGGCTCCACCCGA-----ACCCCAAGGGGACCTCATGCCAG	Δ11	3
ACTTCCAGGCTCCACCCGA--GGAGGGCGAACC <sup>CC</sup> CAAGGGGACCTCATGCCA	Δ3+1	1
ACTTCCAGGCTCCACCCGACT--AGGGCGAACC <sup>CC</sup> CAAGGGGACCTCATGCCAG	Δ2	1
ACTTCCAGGCTCCACCCGACTGGAGGGCGAACC <sup>CC</sup> CAAGGGGACCTCATGCCA	+1	1
ACTTCCAGGCTCCACCCGACTTGGAGGGCGAACC <sup>CC</sup> CAAGGGGACCTCATGCCA	+1	10
ACTTCCAGGCTCCACCCGA-----GGCGAACC <sup>CC</sup> CAAGGGGACCTCATGCCAG	Δ6	1
ACTTCCAGGCTCCACCCGA-----GGCGAACC <sup>CC</sup> CAAGGGGACCTCATGCCAG	Δ5	2
ACTTCCAGGCTCCACCC-----TCATGCCAG	Δ28	1
-----AGGGCGAACC <sup>CC</sup> CAAGGGGACCTCATGCCAG	Δ126	1
Total		26

[Fig. 8]

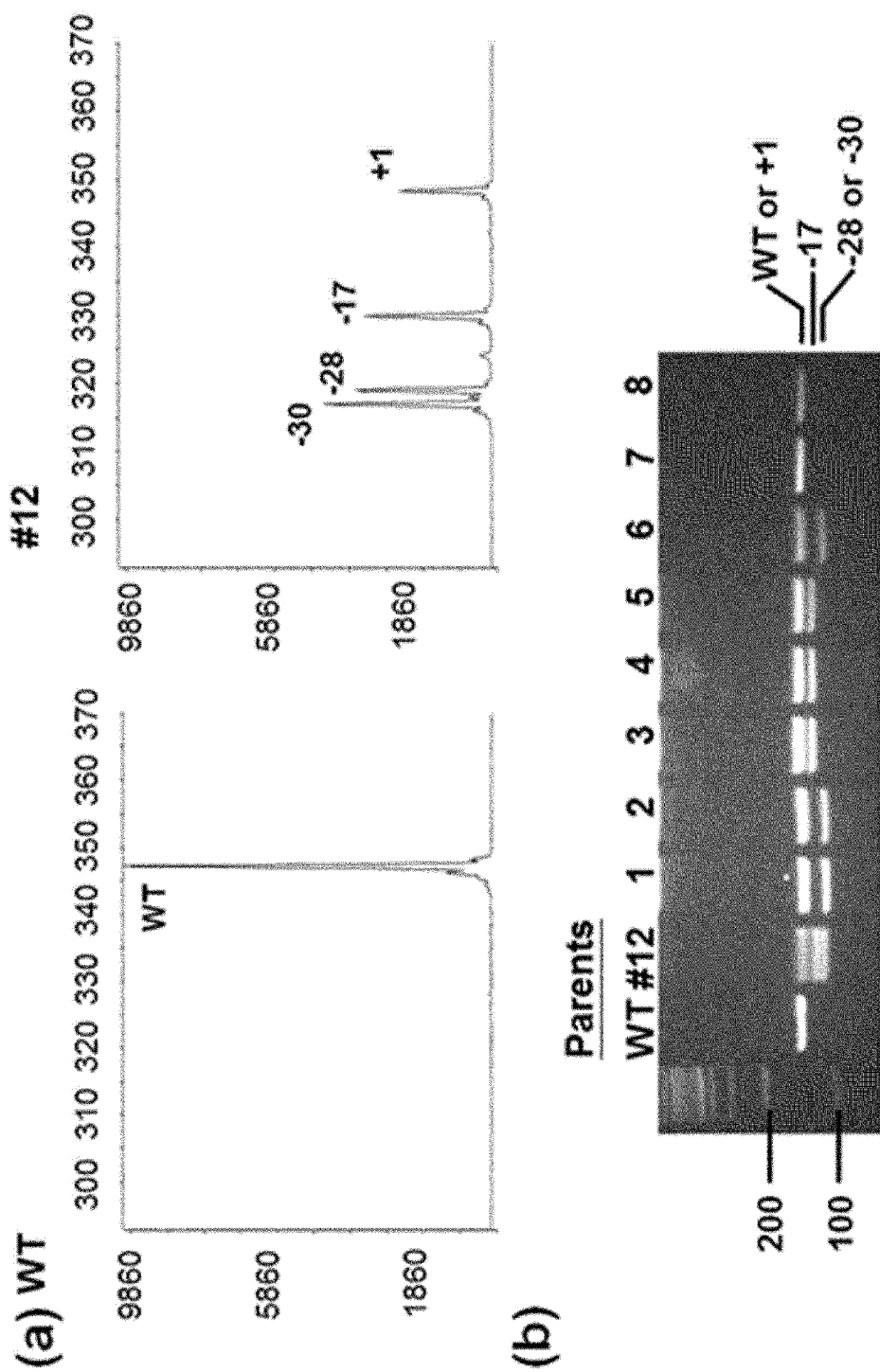

[Fig. 9]

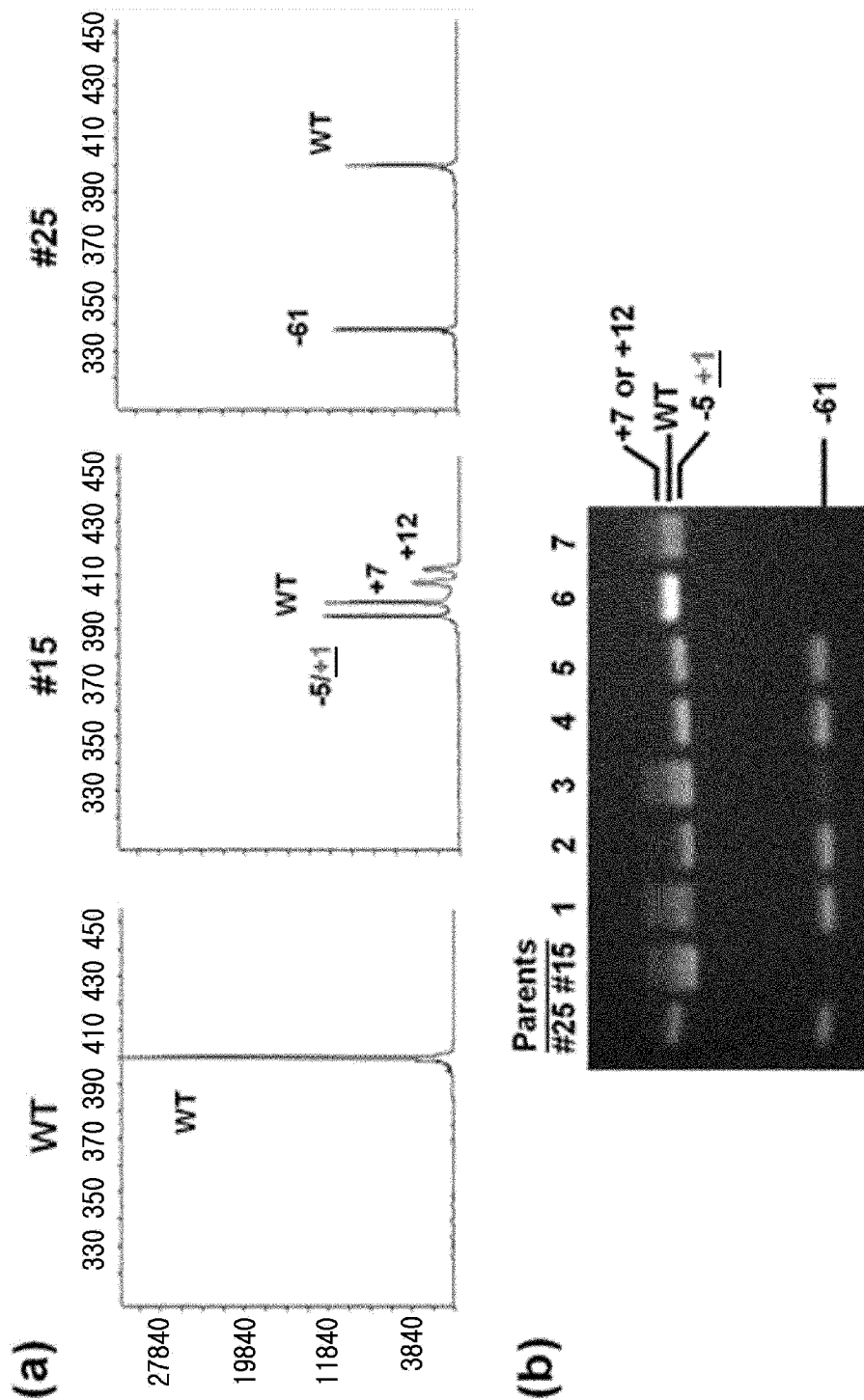

[Fig. 10a]

**CCR5#4**

sgRNA	-	100 (29)	10 (2.9)	30 (8.8)	100 (29)	50 (15)	μg (μM)
Cas9 protein	225 (14)	-	22.5 (1.4)	75 (4.5)	225 (14)	-	μg (μM)
Cas9 plasmid	-	-	-	-	-	5	μg

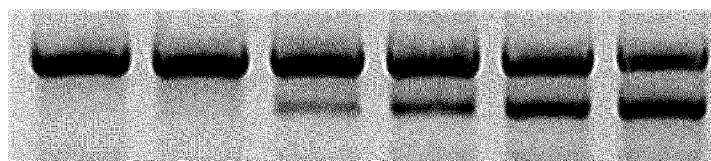

4.8 18 38 47 indel (%)

sgRNA	-	100 (29)				50 (15)	μg (μM)
Cas9 protein	225 (14)	-	22.5 (1.4)	75 (4.5)	225 (14)	-	μg (μM)
Cas9 plasmid	-	-	-	-	-	5	μg

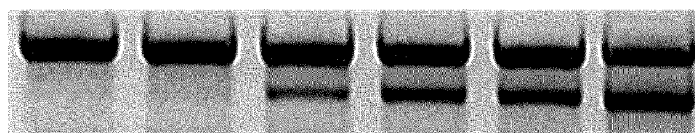

12 30 33 43 indel (%)

crRNA	-	40 (29)	20 (15)	μg (μM)	
tracrRNA	-	80 (29)	40 (15)	μg (μM)	
Cas9 protein	225 (14)	-	225 (14)	-	μg (μM)
Cas9 plasmid	-	-	-	5	μg



9.4 42 indel (%)



[Fig. 10b]

**CCR5#4**

Cas9 protein	45 (14)	-	<u>15 (4.5)</u>					-	μg (μM)
sgRNA	-	60 (87)	1.3 (1.9)	3.2 (4.6)	8 (12)	20 (29)	50 (73)	-	μg (μM)
sgRNA plasmid	-	-	-	-	-	-	-	1	μg
Cas9 plasmid	-	-	-	-	-	-	-	1	μg



Indel (%) 2.7 8.3 33 51 57 32

Cas9 protein	45 (14)	-	4.5 (1.4)	15 (4.5)	μg (μM)
sgRNA	-	60 (87)	6 (8.7)	20 (29)	μg (μM)



Indel (%) 27 51

[Fig. 10c]

**CCR5**

```

CAATCTATGACATCAATTATTATA-CATCGGAGCCCTGCCAAAAAATCAA    WT
CAATCTATGACATCAATTATTAT-----CGGAGCCCTGCCAAAAAATCAA    -4
CAATCTATGACATCAATTAT-----CATCGGAGCCCTGCCAAAAAATCAA    -4
CAATCTATGACATCAATTAT-----CGGAGCCCTGCCAAAAAATCAA    -7
CAATCTATGACATCAATTATTAT--CATCGGAGCCCTGCCAAAAAATCAA    -1
CAATCTATGACATCAATTATTATAACATCGGAGCCCTGCCAAAAAATCAA    +1
CAATCTATGACAA-----GAGCCCTGCCAAAAAATCAA    -17,+1
    
```

[Fig. 10d]

**ABCC11**

Cas9 protein	-	15 (4.5)	μg (μM)
sgRNA	-	20 (29)	μg (μM)



Indel (%) 35

[Fig. 10e]

**ABCC11**

▼

```

TTCTCAAGGCAGCATCATACTTCCCCCACGGTGGGACAGCTGCCCTCCCTGG   WT
TTCTCAAGGCAGCATCATACTTCC-----CTGGGACAGCTGCCCTCCCTGG   -6
TTCTCAAGGCAGCATCATACTTC---CACGGTGGGACAGCTGCCCTCCCTGG   -3
TTCTCAAGGCAGC-----TGCCCTCCCTGG   -29
TTCTCAAGGCAGCATCATACTT-----CCCTCCCTGG   -20
TTCTCAAGGCAGCATCATACTT-----CCCTCCCTGG   -20
TTCTC-----                -256
    
```

[Fig. 11]

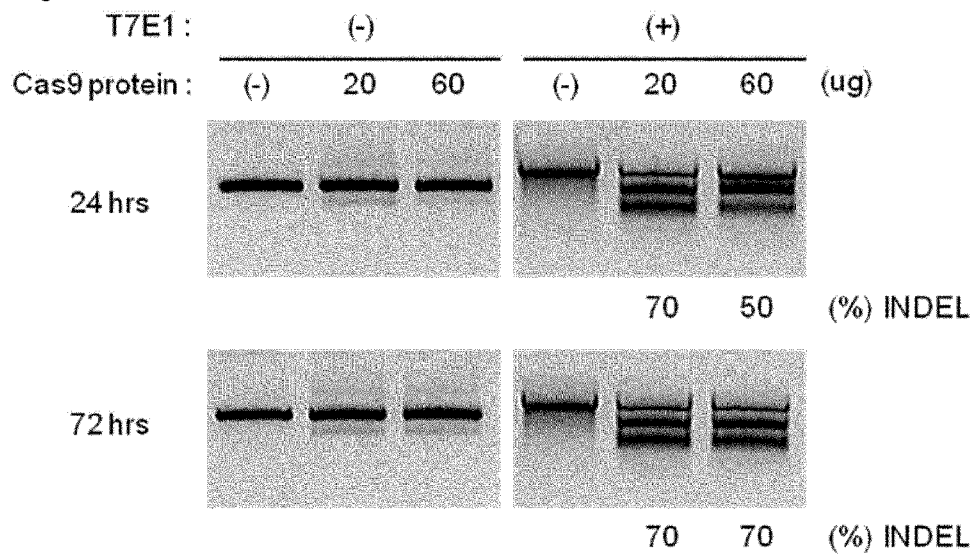

[Fig. 12]

Target sequence 1	Target sequence 2
<p>ACAAAGCGATTTTGAAGATGGAGCGCGTGGATAT// ..... 190 bp</p> <p>ACAAAGCGATTTTGAAGATGGAGCGCGTGGATAT// ..... 190 bp</p> <p>ACAAAGCGATTTTGAAGATGGAGCG ..... -224)</p> <p>ACAAAGCGATTTTGAAGATGGAGCG ..... -225)</p> <p>ACAAAGCGATTTTGAAGATGGAGCGANA TAGCAAGTTAAGCTTAGTCCGTTATCAACTTGAAGAAGTGGCACCGAGTCCGTTG CACA CGG GGAAGATTG (-223+62)</p>	<p>.....//GGGGTGAACATAACTGGTCCACACGGGGGAAGATTG (wt)</p> <p>.....-ACACGGGGGAAGATTG (-7)</p> <p>.....-ACACGGGGGAAGATTG (-224)</p> <p>.....CACACGGGGGAAGATTG (-225)</p>

[Fig. 13]

Cas9	-	+	-	-	-	+	-
Cas9-9R4L	-	-	+	-	-	-	+
sgRNA	-	-	-	+	-	+	-
sgRNA-9R4L	-	-	-	-	+	-	+

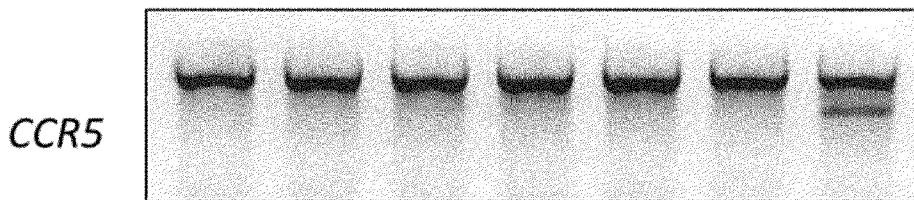

Indel (%)

9

[Fig. 14a]

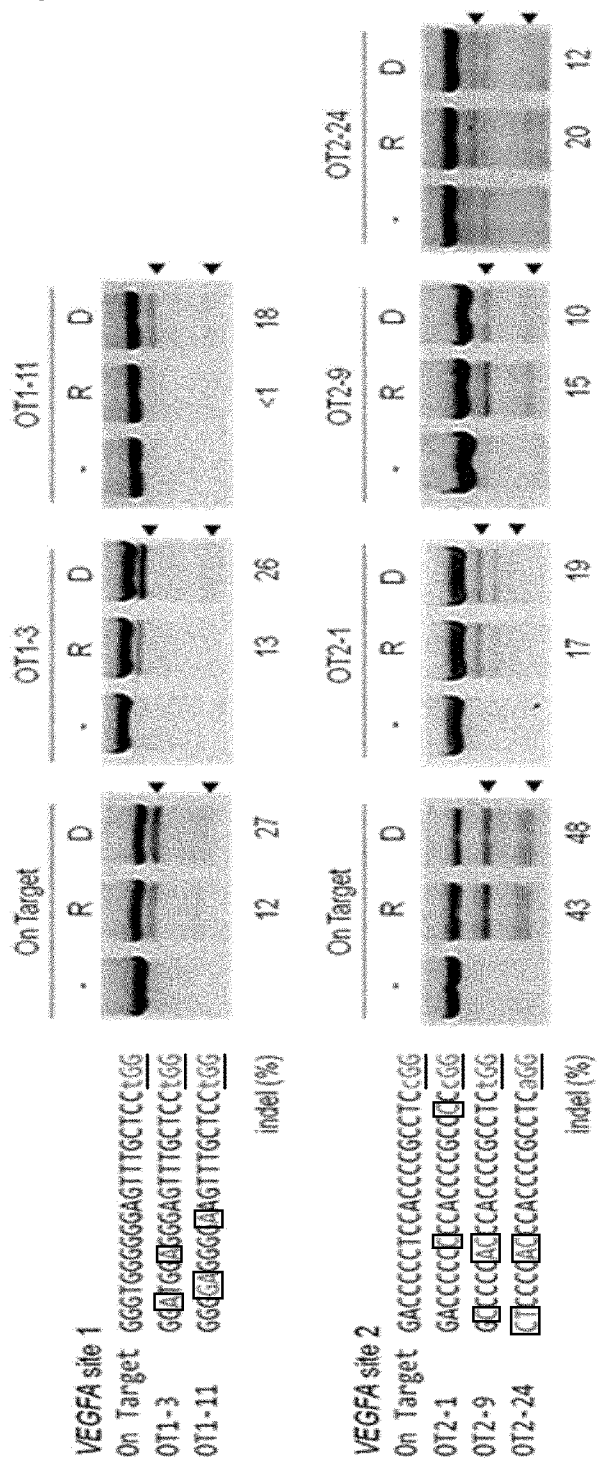

[Fig. 14b]

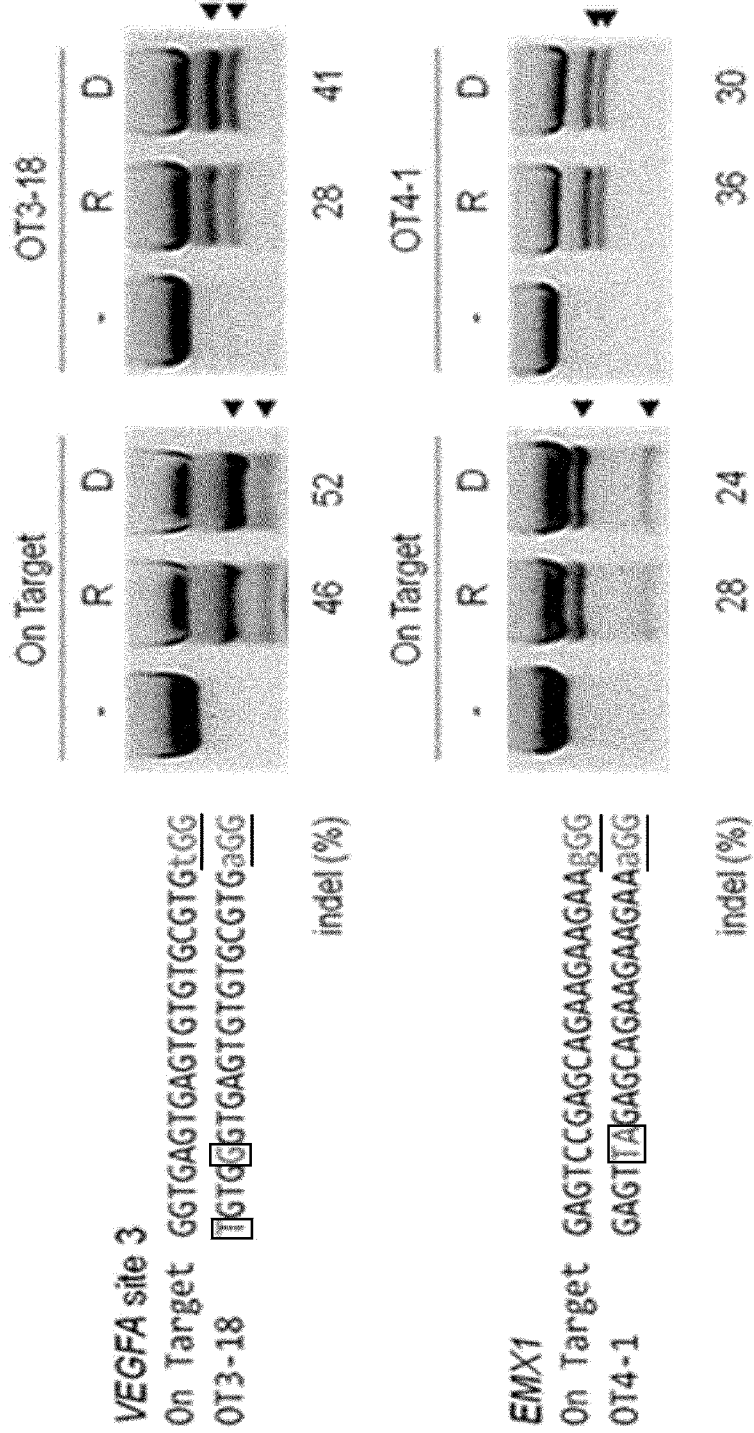

[Fig. 15a]

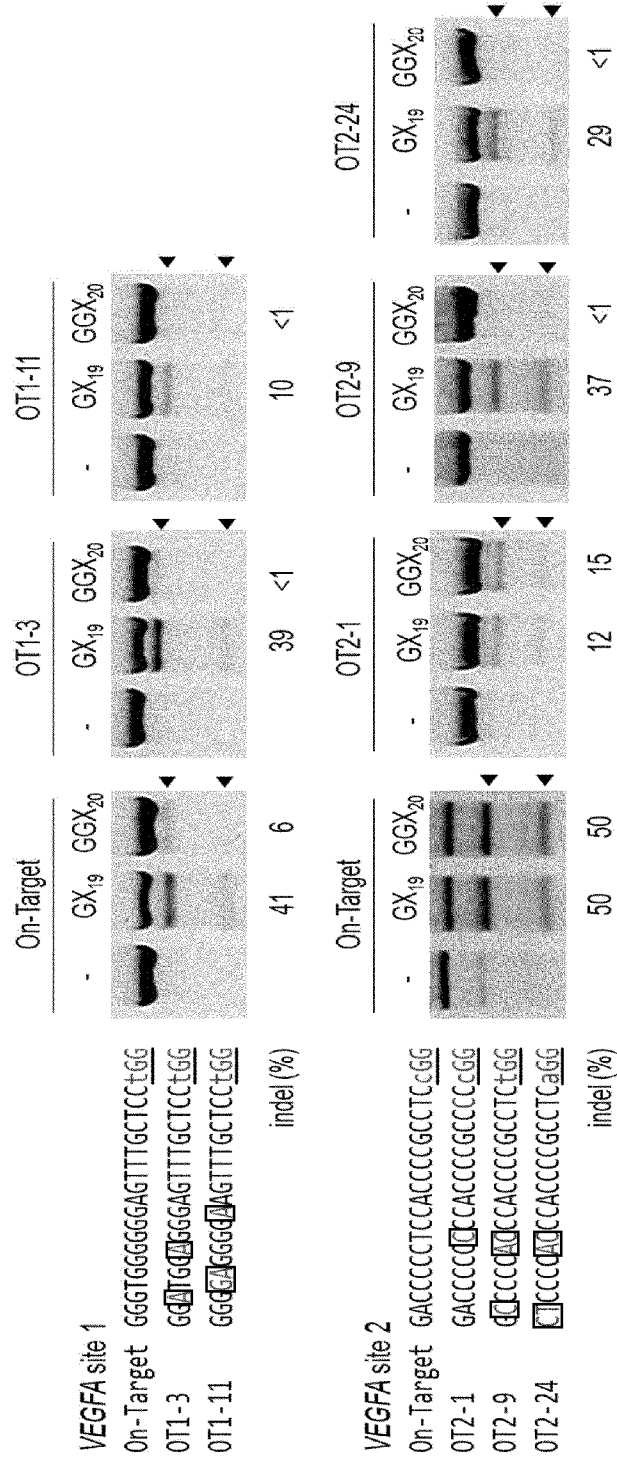

[Fig. 15b]

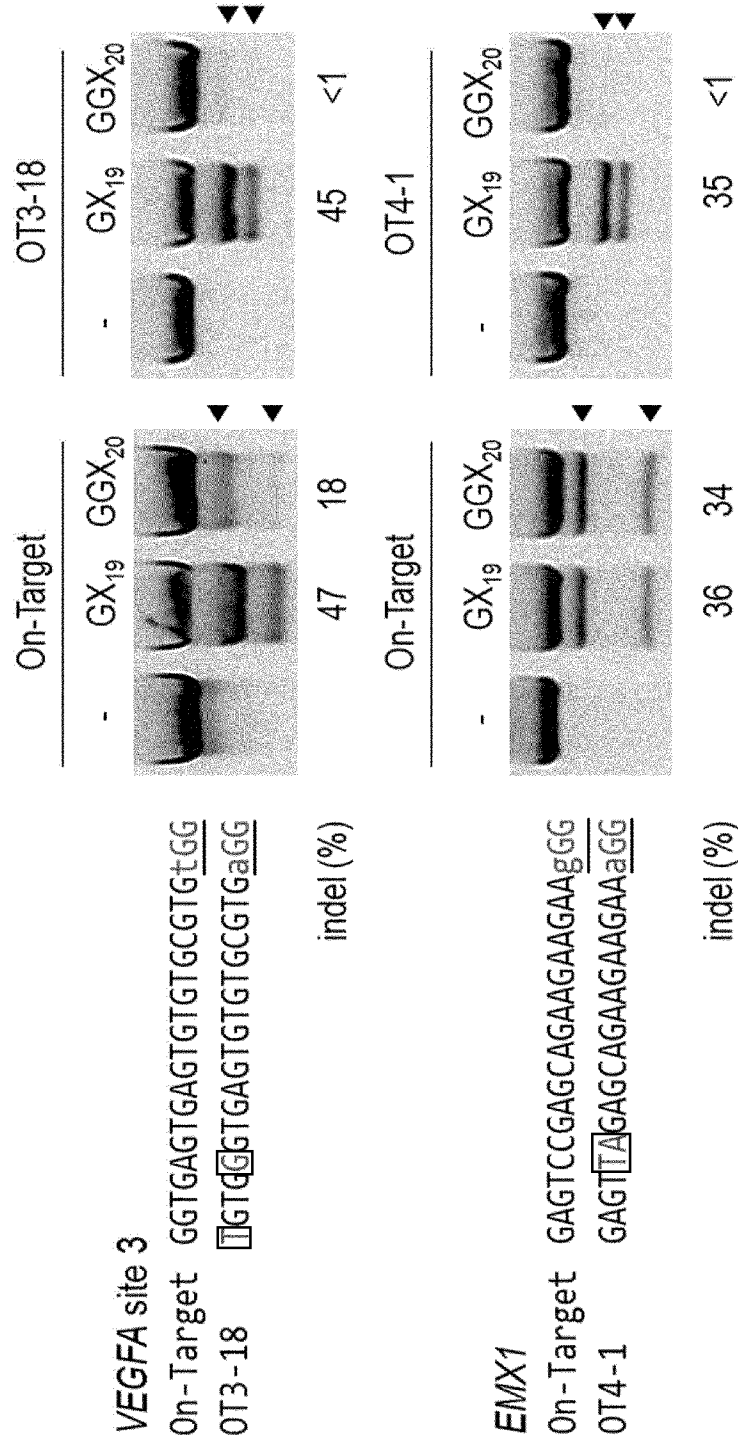



[Fig. 16a]

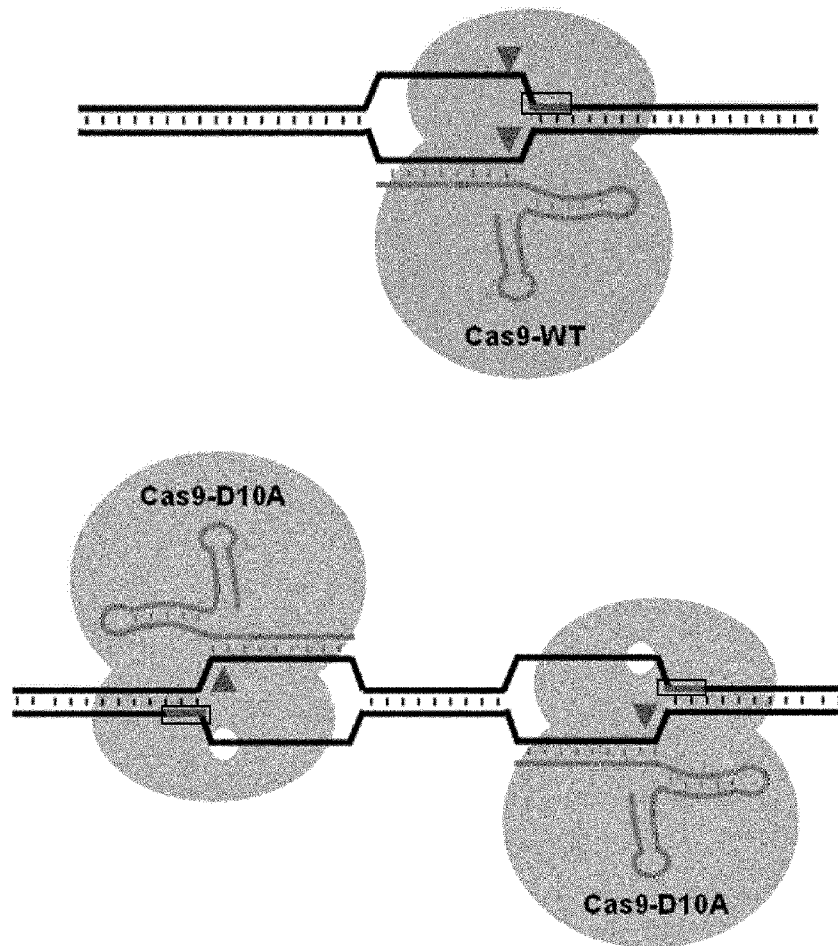

[Fig. 16b]  
AAVS1 locus

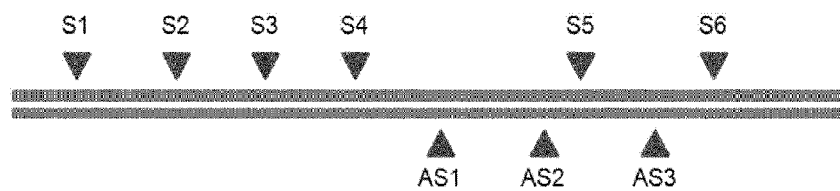

[Fig. 16c]

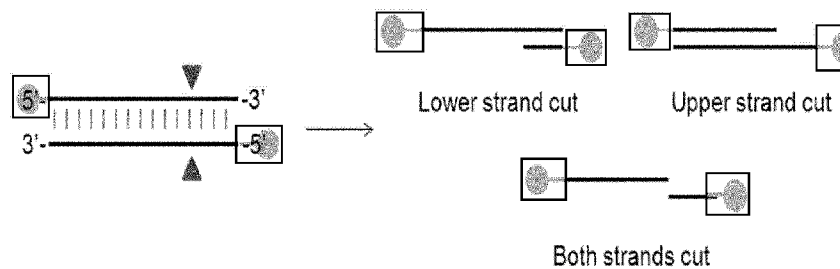

[Fig. 16d]

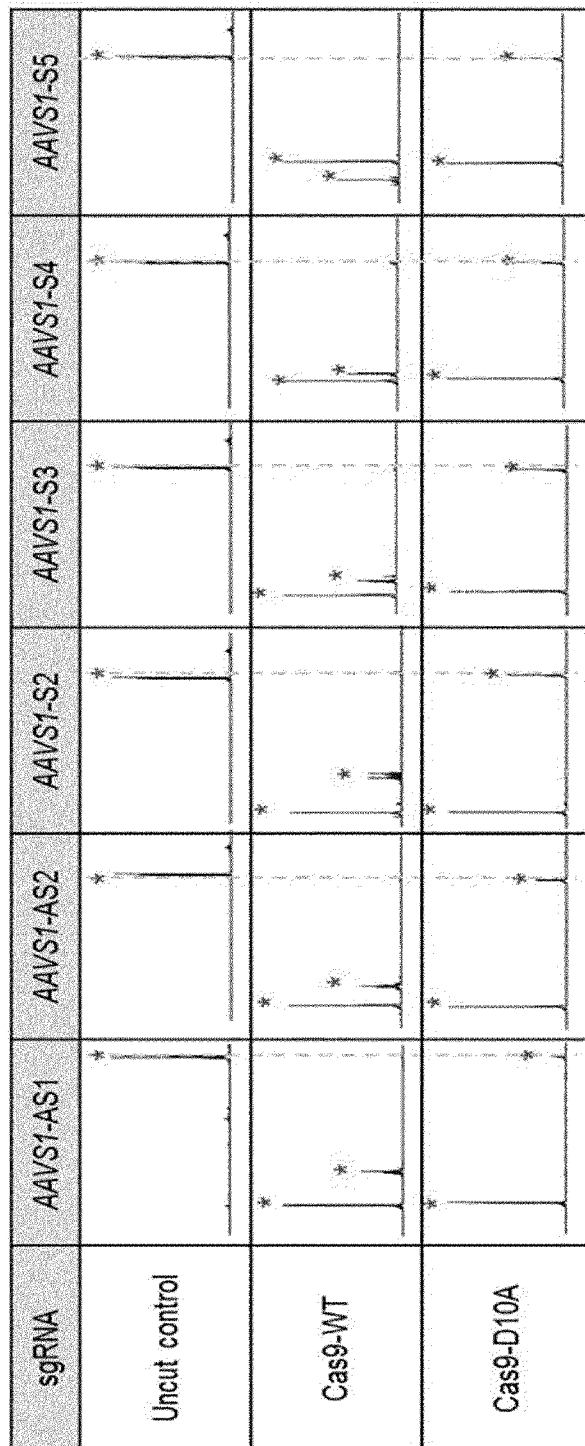

[Fig. 17a]

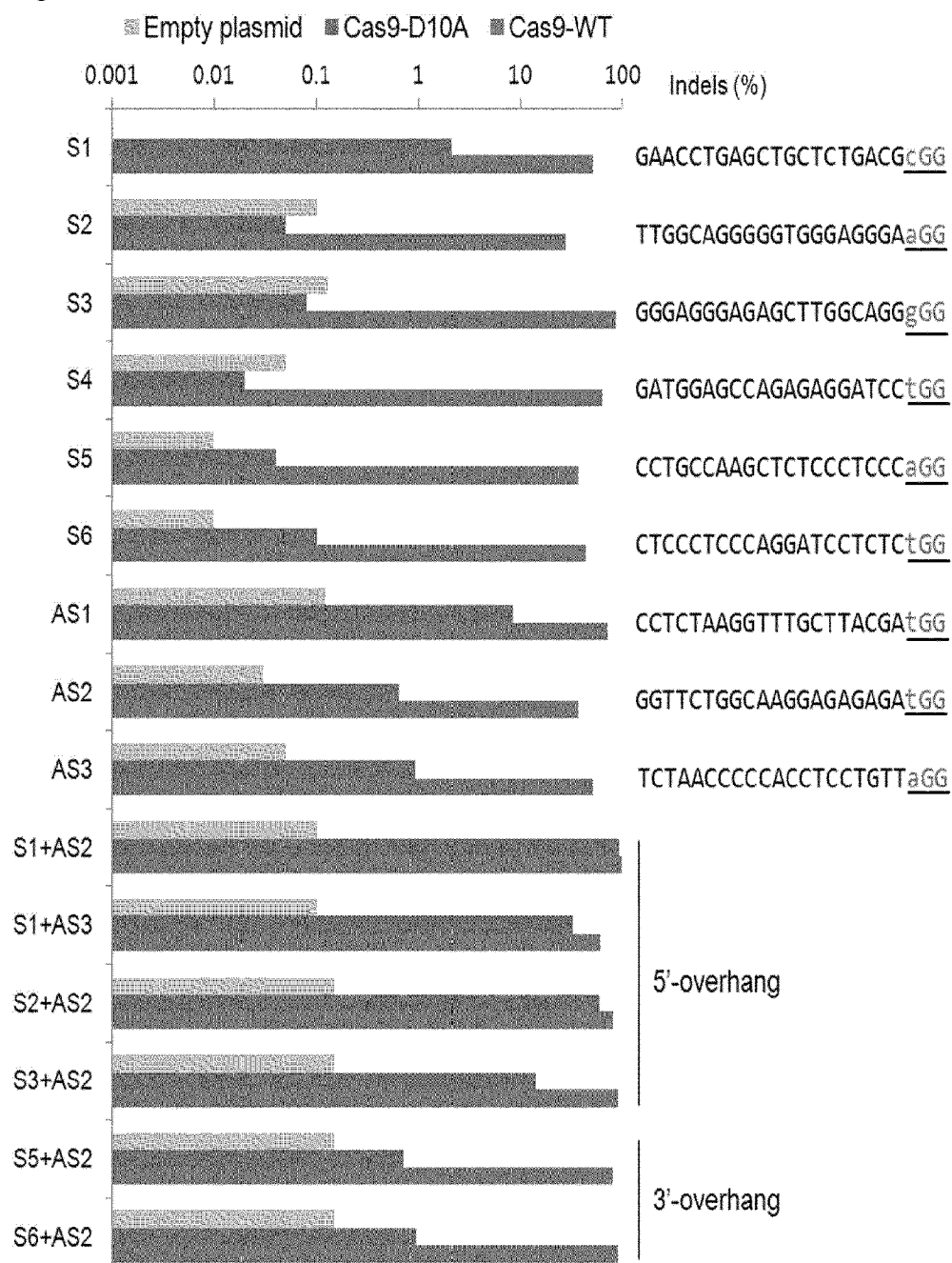

[Fig. 17b]

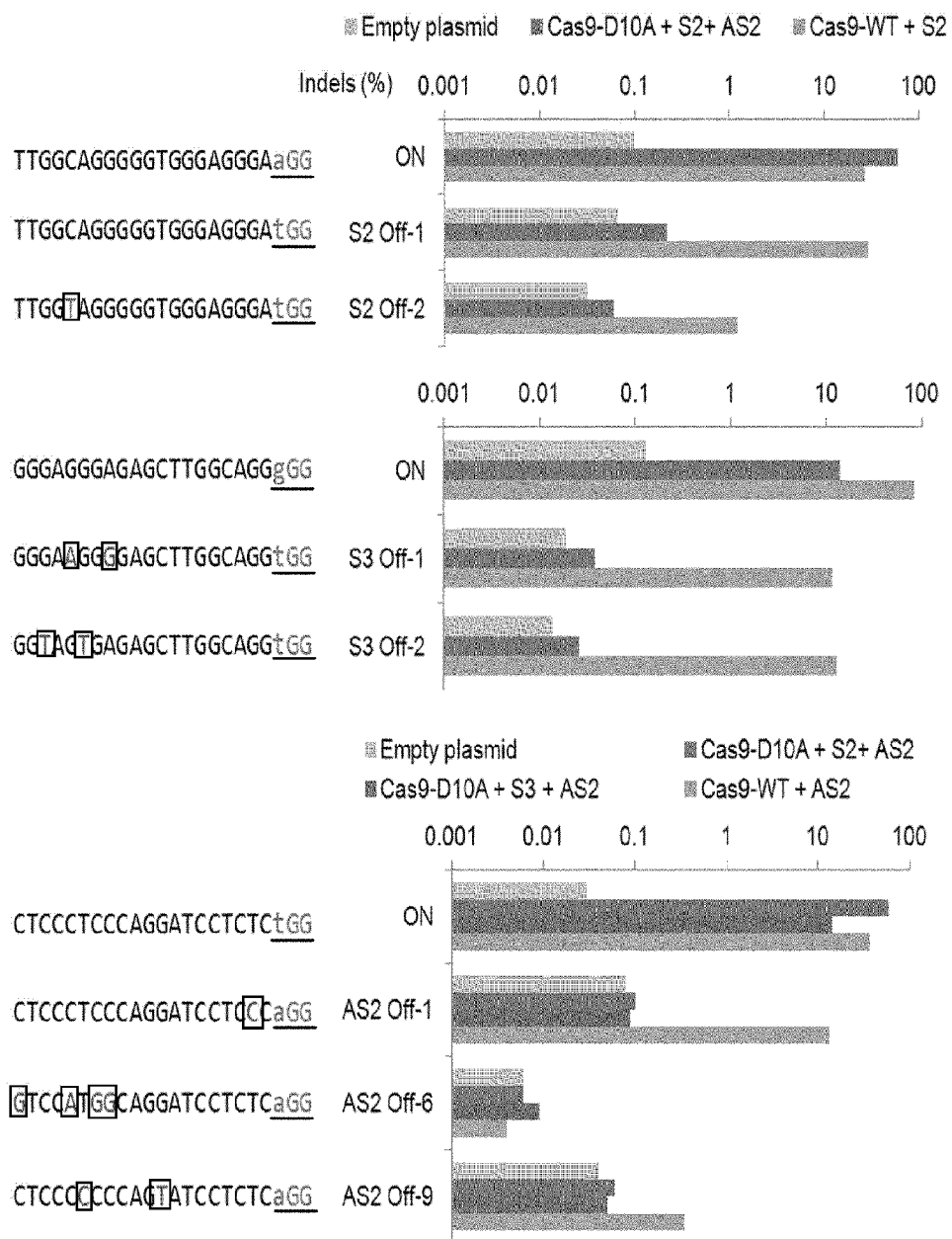

[Fig. 18a]

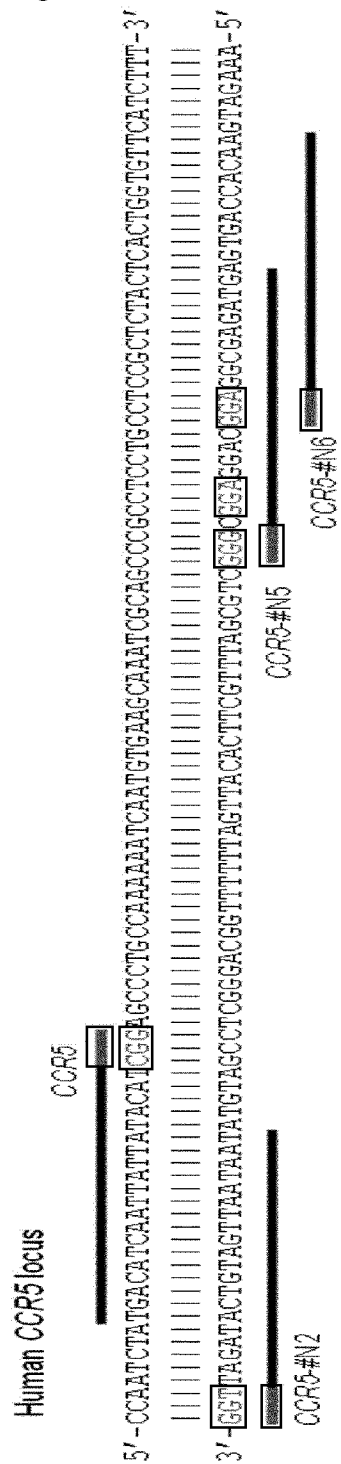

[Fig. 18b]

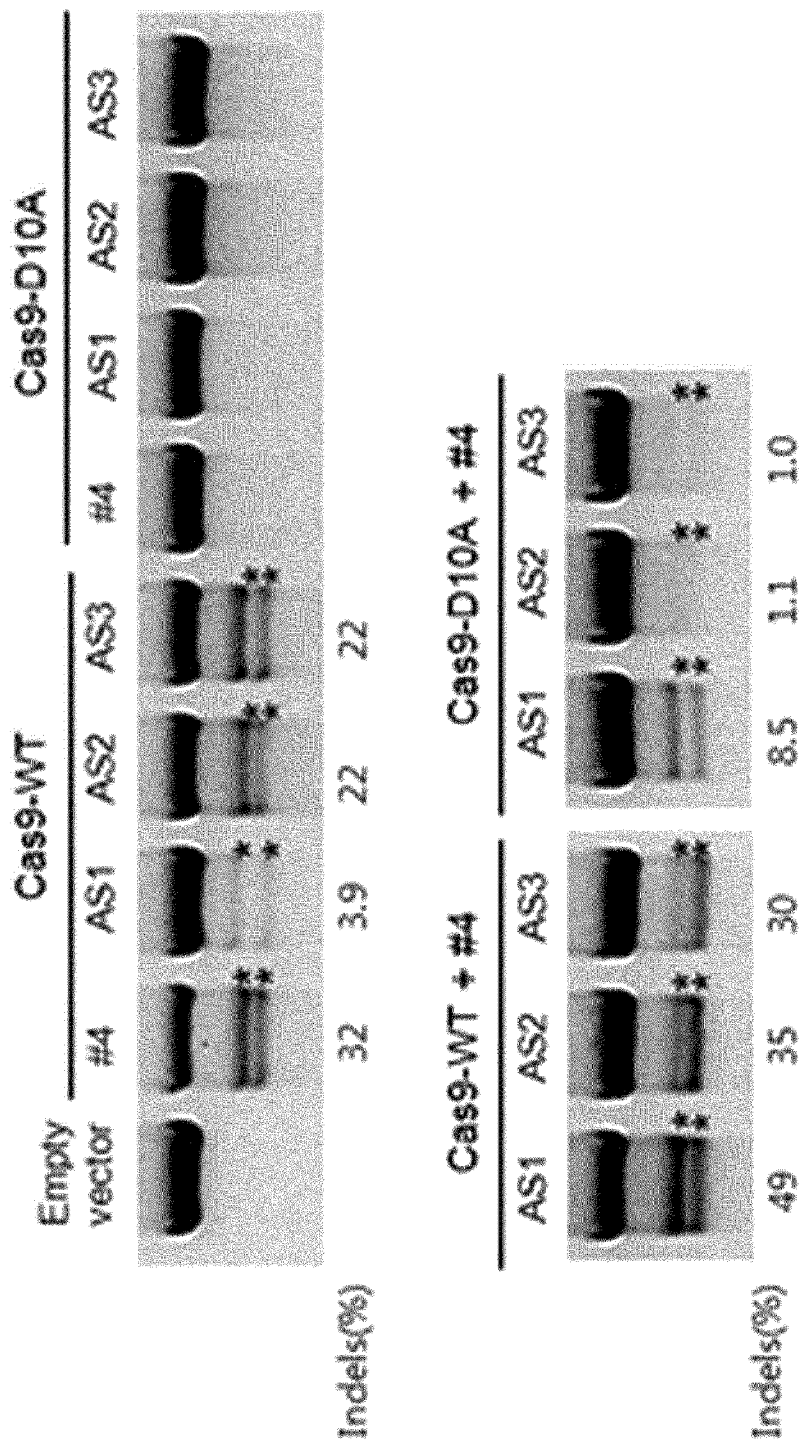

[Fig. 18c]

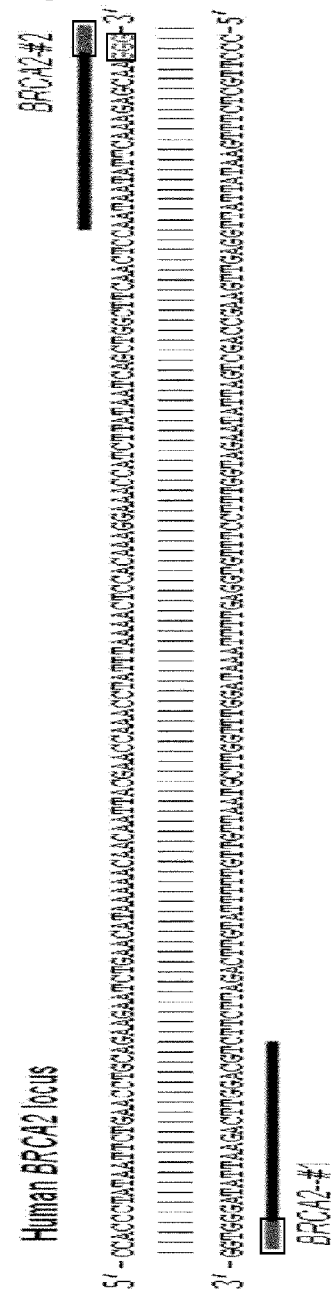

[Fig. 18d]

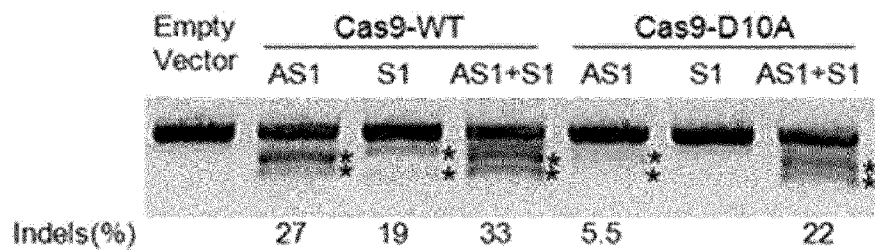

[Fig. 19]

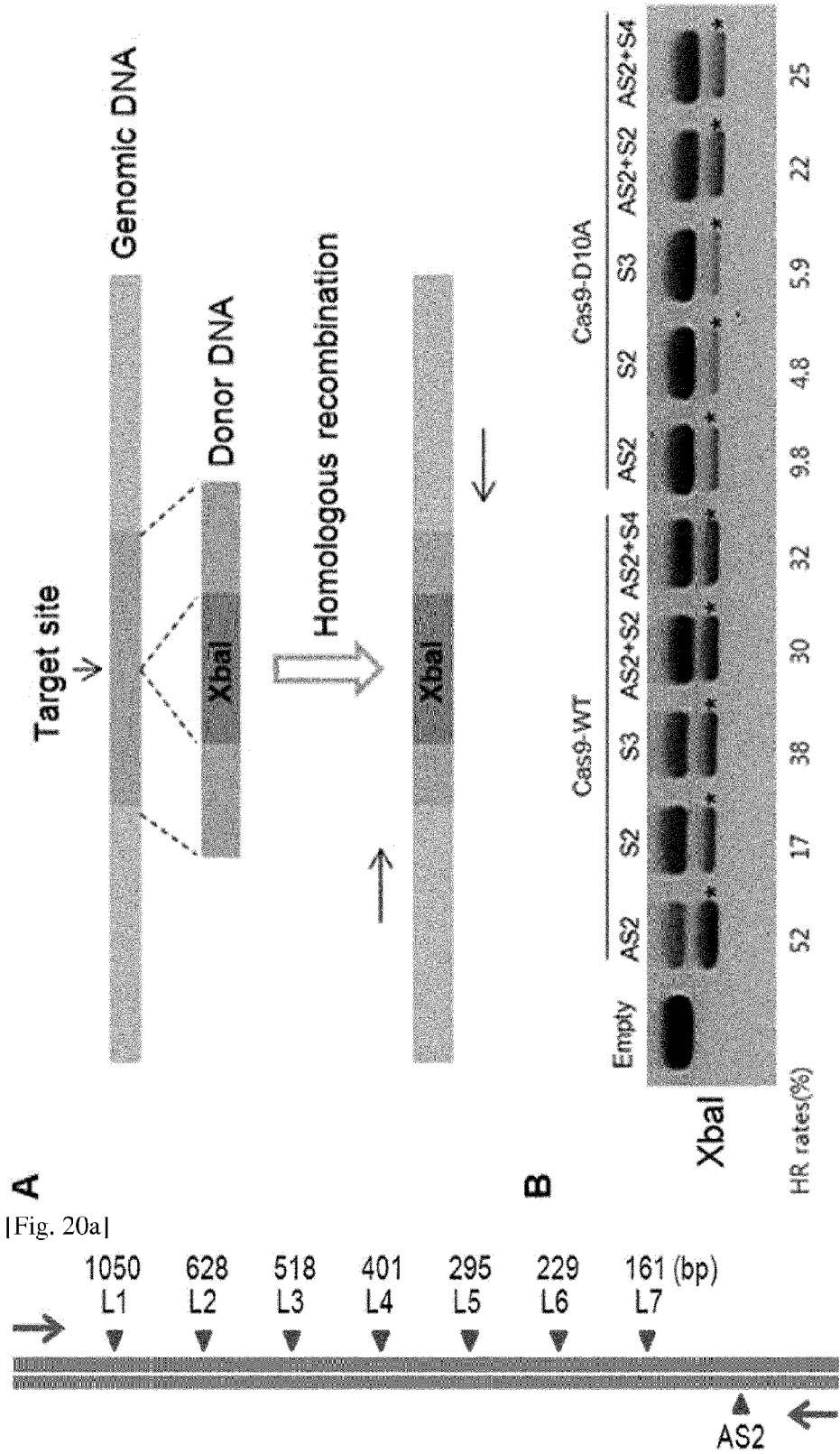

[Fig. 20a]



[Fig. 20b]

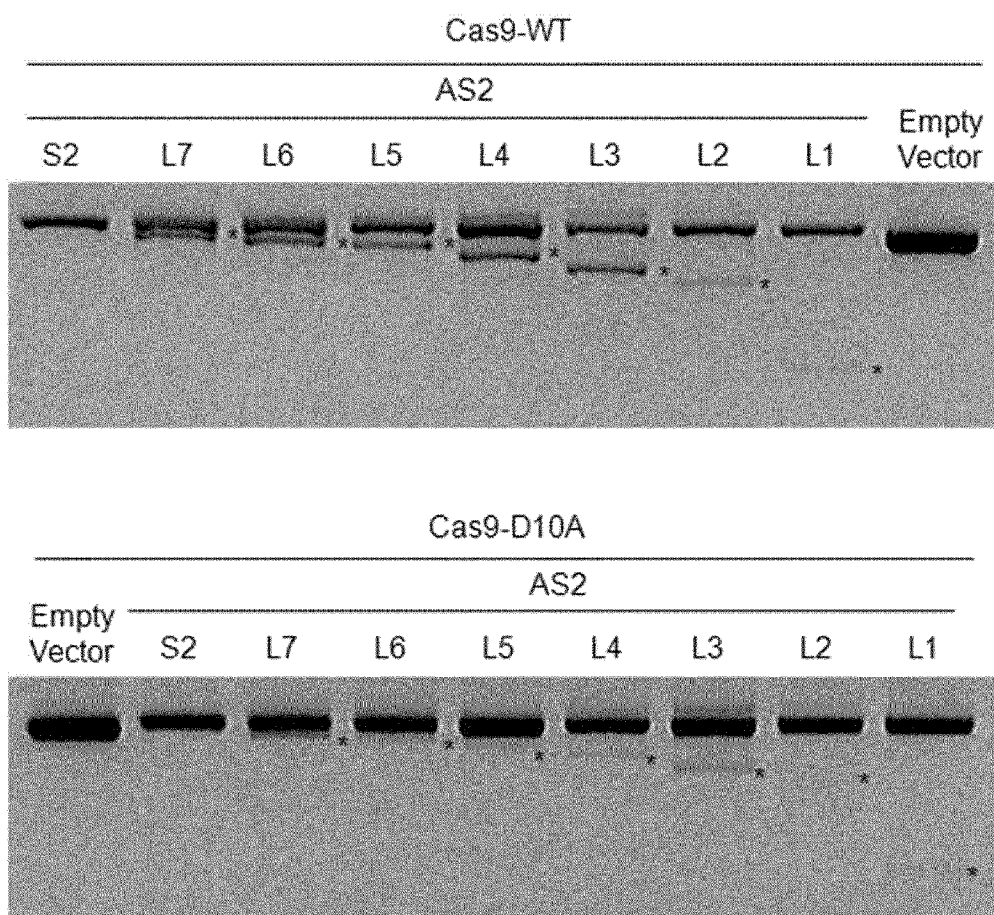

[Fig. 20c]

**Cas9-WT AS2 + L1 (~1050bp deletion)**

```

ggcggggaatcaagagtcacccagagacagtgaccacccatccctggtt...//...agcctctccctccaggaatcctctctccatcgtaagcaaaccttagaggttctggcaaggagagagatg WT
ggcggggaatcaagagtcacccag-----TGACC AACCATccct-----gtaagcaaaccttagaggttctggcaaggagagagatg
ggcggggaatcaagagtcacccag-----gg-----gaa
ggcggggaatcaagagtcacccagagtcacccagag-----CCCTCTCTCCatcgtaagcaaaccttagaggttctggcaaggagagagatg
ggcggggaatcaagagtcaccc-----taacag
ggcggggaatcaagagtcacccagag-----cgctccatcgtaagcaaaccttagaggttctggcaaggagagagatg
ggc-----tccatcgtaagcaaaccttagaggttctggcaaggagagagatg
ggcggggaatcaagagtcacccagag-----CTCTCTCCatcgtaagcaaaccttagaggttctggcaaggagagagatg

```

**Cas9-D10A AS2 + L1 (~1050bp deletion)**

```

ggcggggaatcaagagtcacccagagacagtgaccacccatccctggtt...//...agcctctccctccaggaatcctctctccatcgtaagcaaaccttagaggttctggcaaggagagagatg WT
ggcggggaatcaagagtcacccagagacagtgaccacccatcc-----gtaagcaaaccttagaggttctggcaaggagagagatg
gg-----tccatcgtaagcaaaccttagaggttctggcaaggagagagatg
ggcggggaatcaagagtcacccag-----tcctccatcgtaagcaaaccttagaggttctggcaaggagagagatg
ggcggggaatcaagagtcacccagag-----CTCTCCatcgtaagcaaaccttagaggttctggcaaggagagagatg
gg-----tccatcgtaagcaaaccttagaggttctggcaaggagagagatg
ggcggggaatcaagagtcacccagagacagtgaccacccatcc-----atata
ggcggggaatcaagagtc-----tcgtaagcaaaccttagaggttctggcaaggagagagatg x2

```

[Fig. 20d]

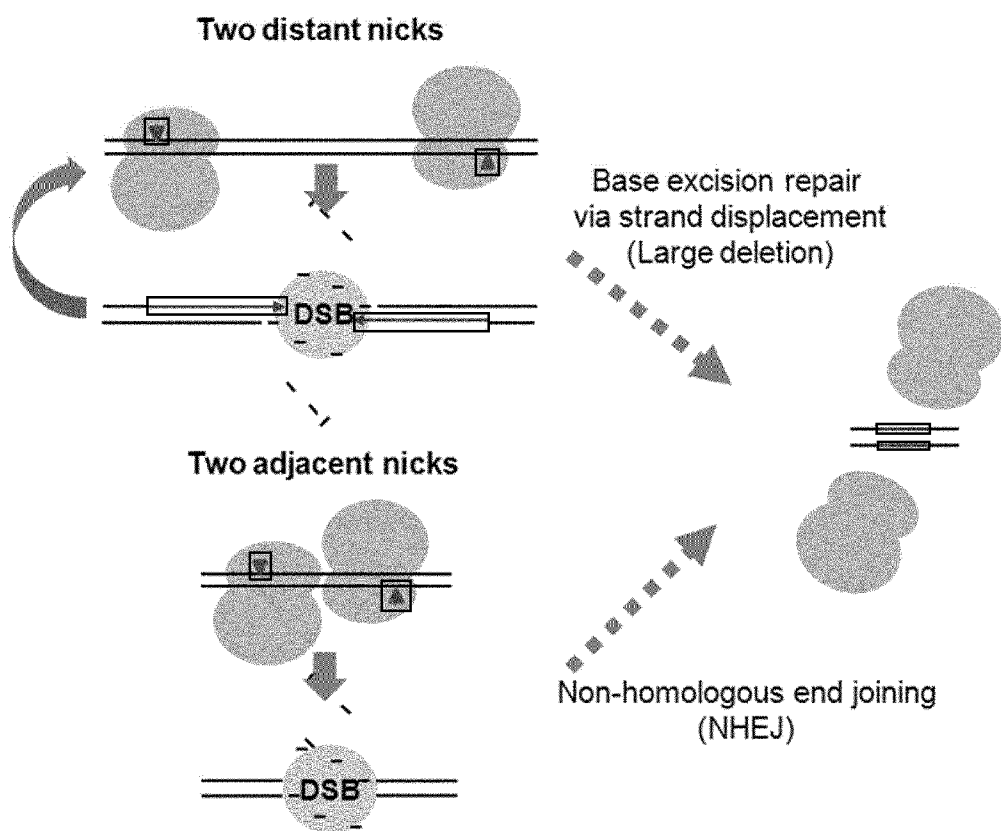

[Fig. 21a]

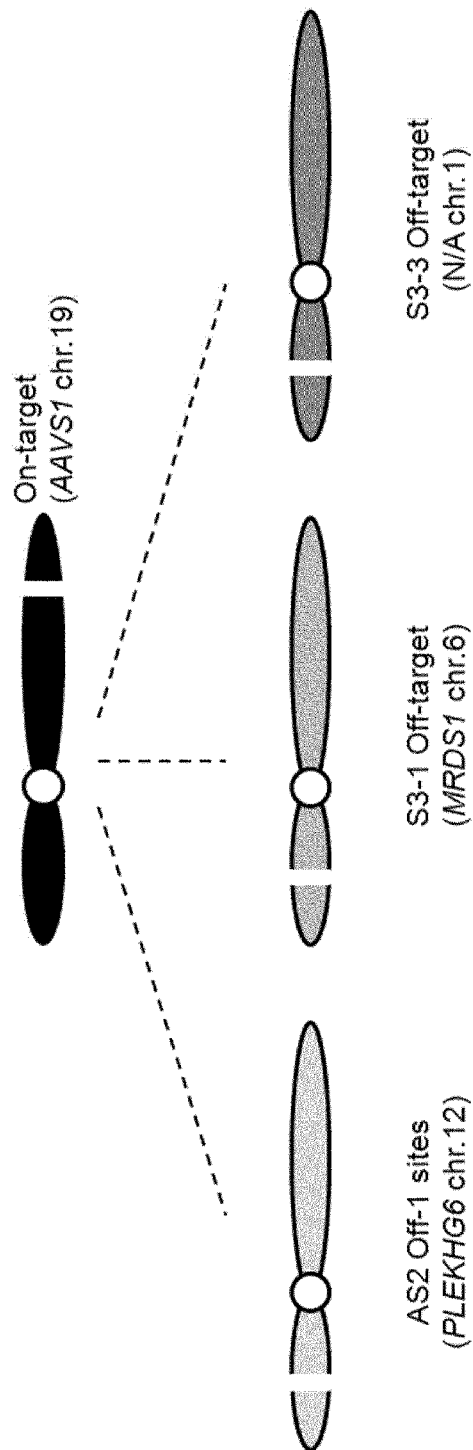

[Fig. 21b]

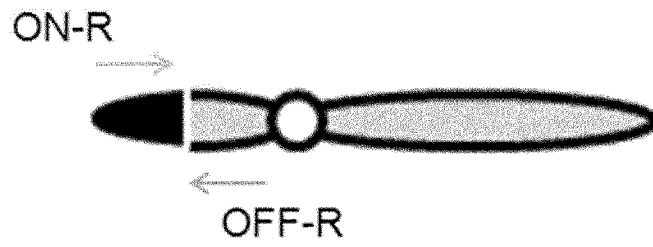
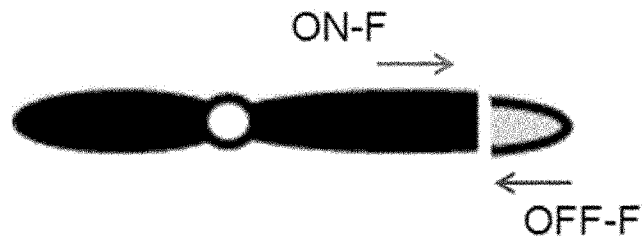

[Fig. 21c]

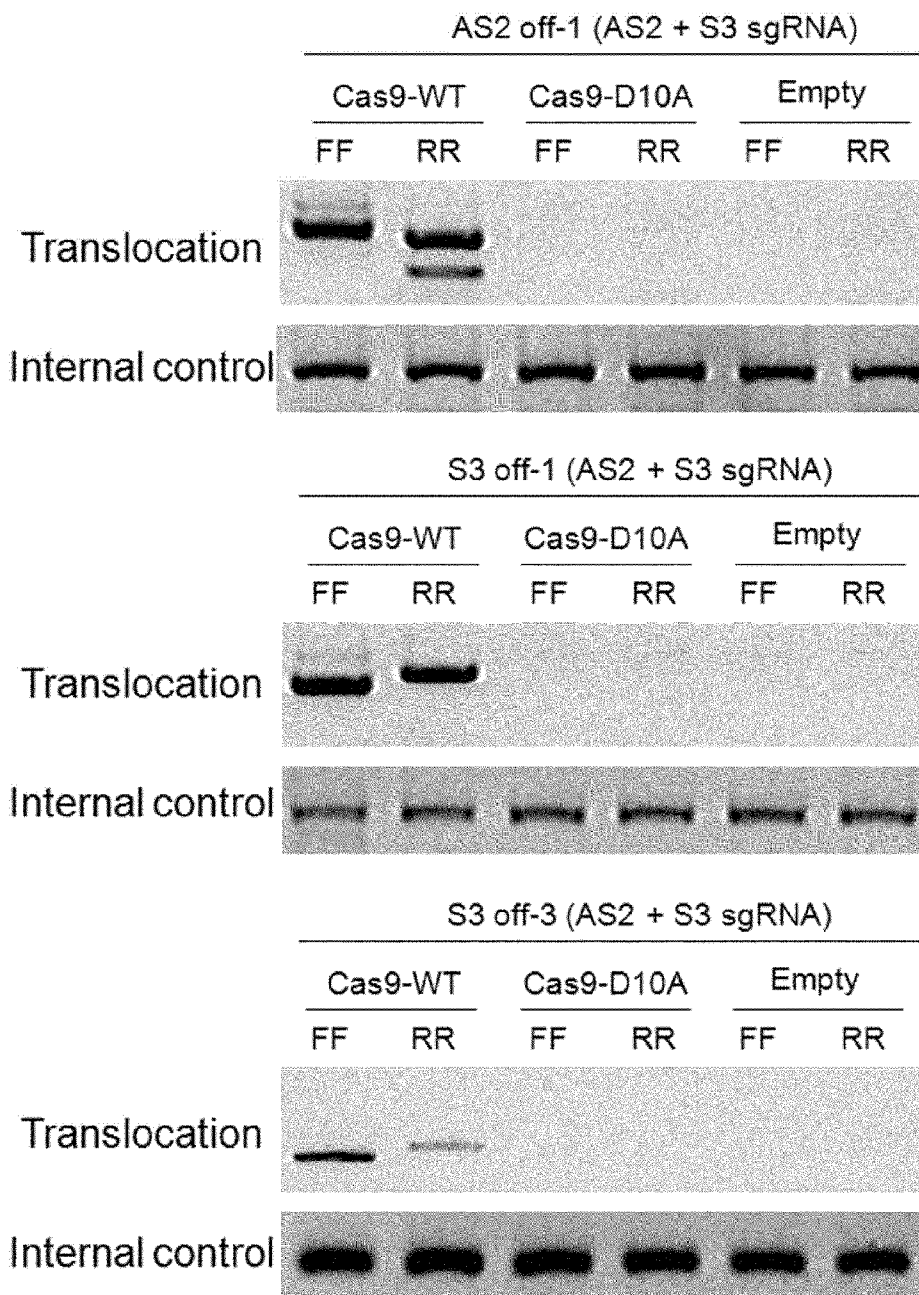

[Fig. 22a]

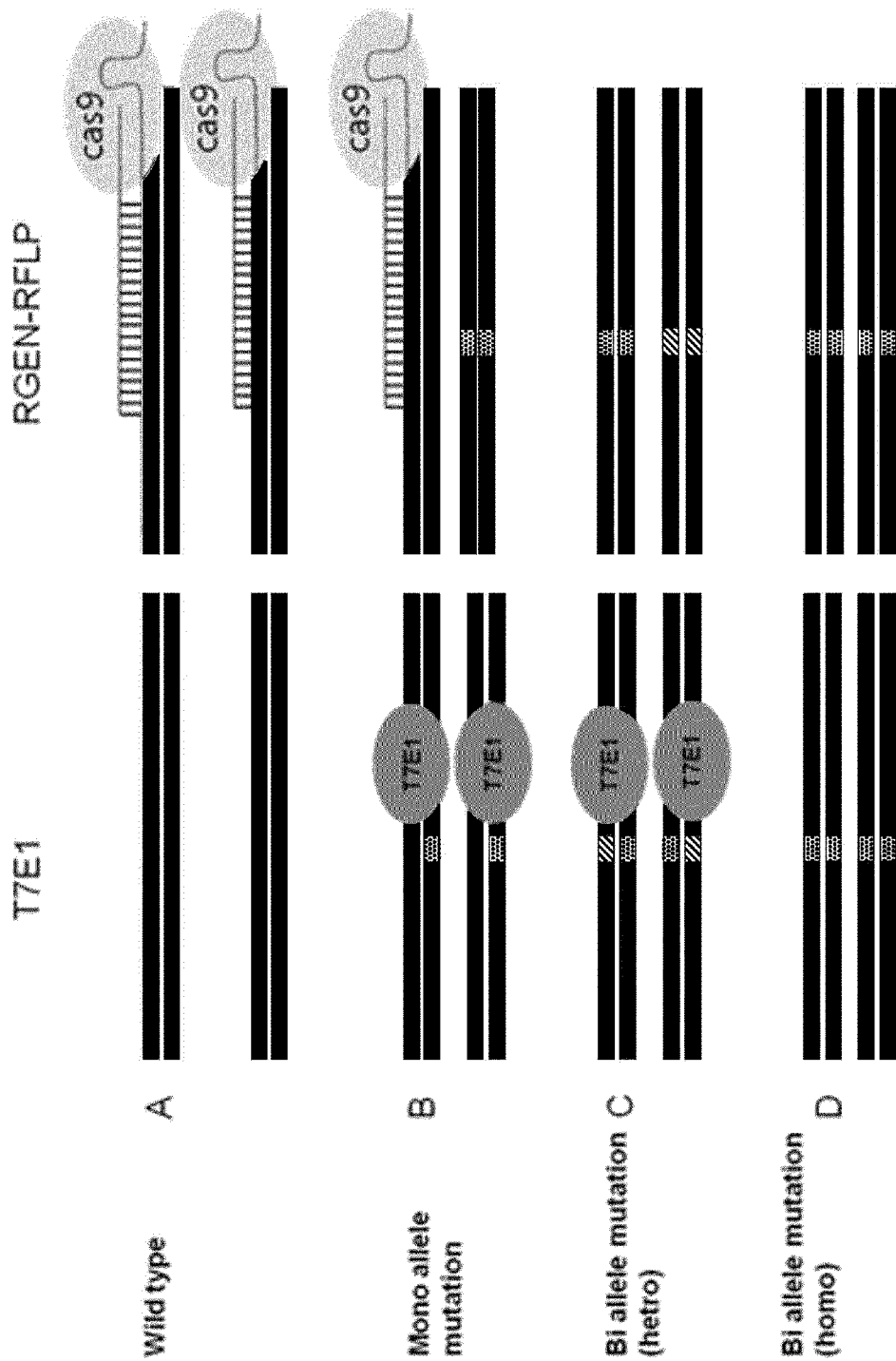

[Fig. 22b]

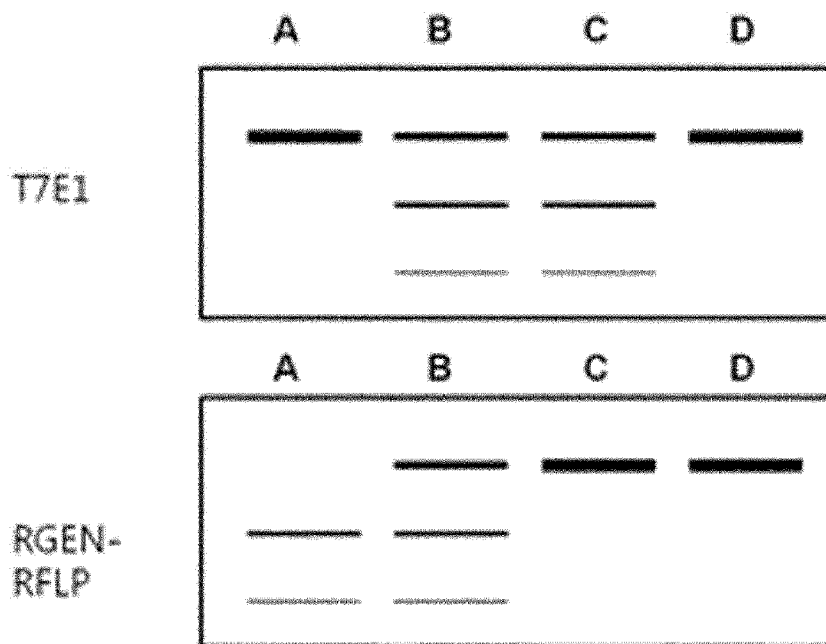

[Fig. 23]

Plasmid target sequence

AATGACCACTACATCCT---CAAGGG	WT
AATGACCACTACATCCT <span style="border: 1px solid black; padding: 0 2px;">T</span> ---CAAGGG	I1
AATGACCACTACATCCT <span style="border: 1px solid black; padding: 0 2px;">TT</span> ---CAAGGG	I2
AATGACCACTACATCCT <span style="border: 1px solid black; padding: 0 2px;">TTT</span> CAAGGG	I3
AATGACCACTACATCCT----AAGGG	D1
AATGACCACTACATCCT-----AGGG	D2
AATGACCACTACATCCT-----GGG	D3

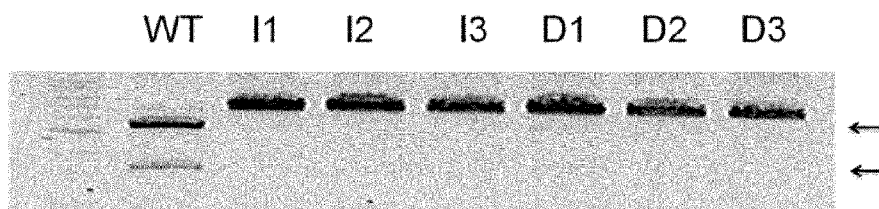



[Fig. 24a]

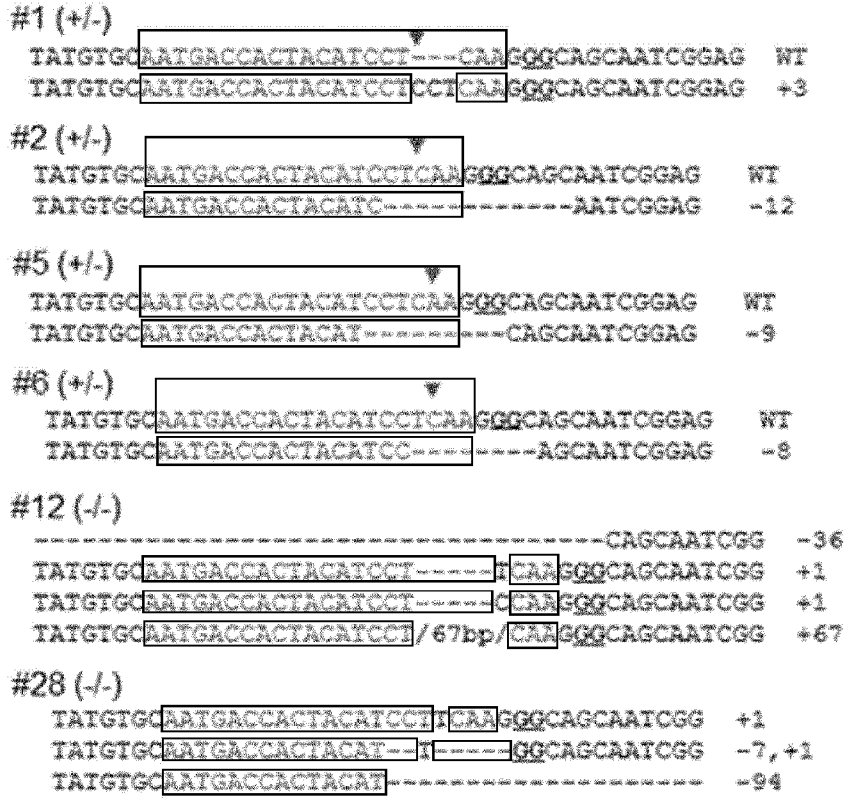

[Fig. 24b]

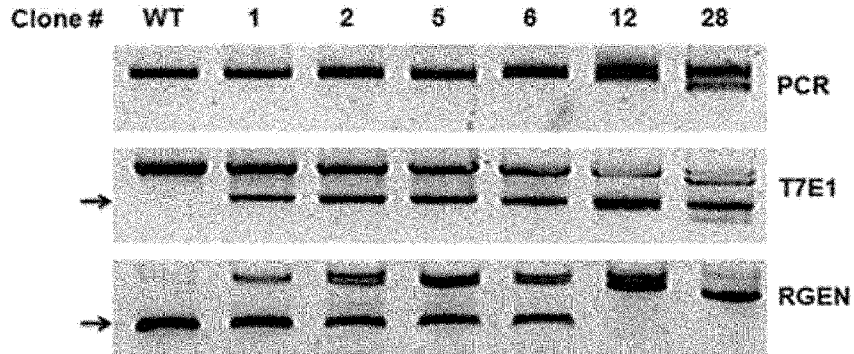

[Fig. 25a]

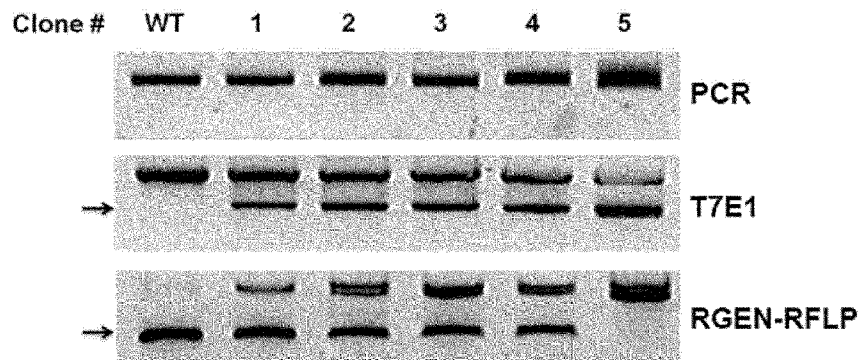

[Fig. 25b]

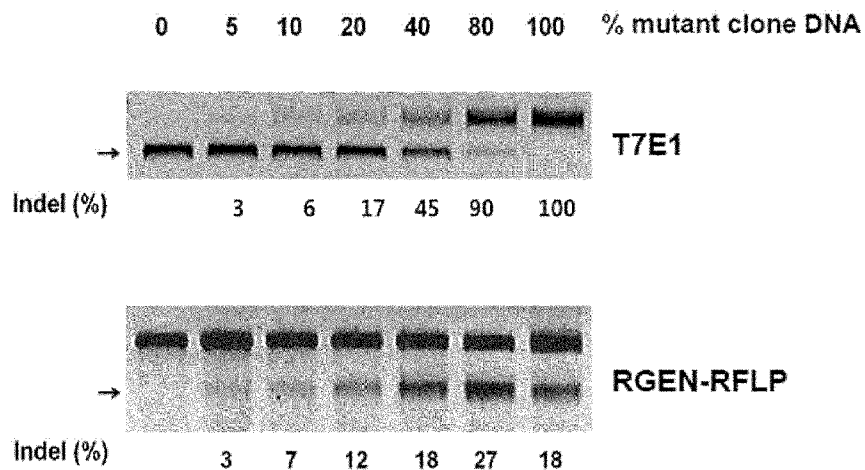

[Fig. 25c]

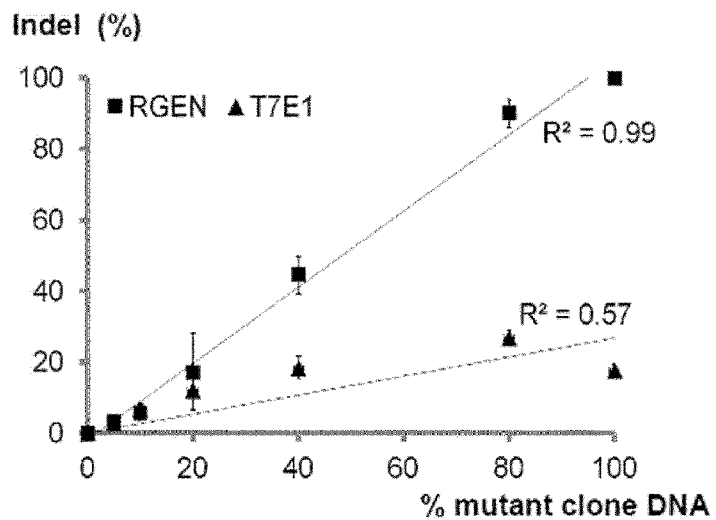
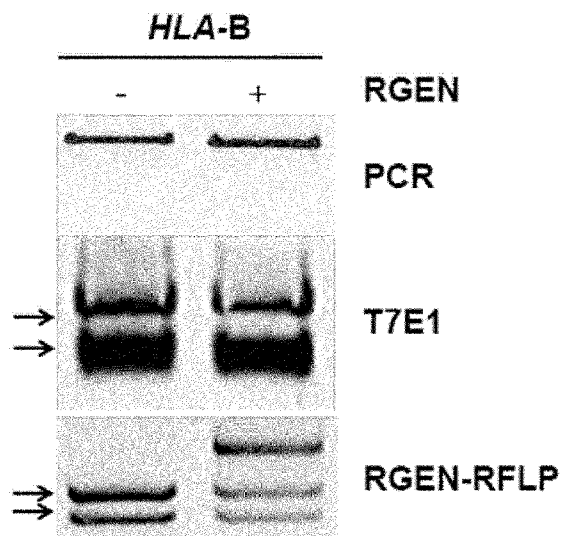



[Fig. 26b]

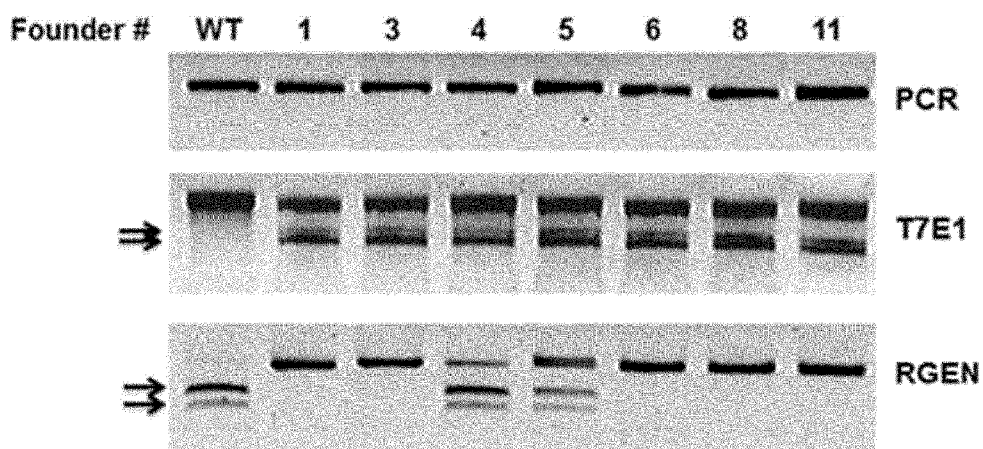

[Fig. 27]

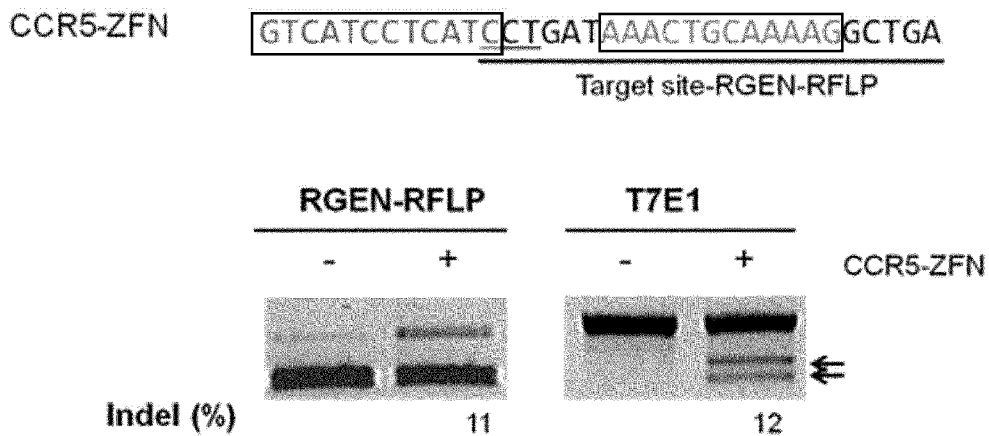

[Fig. 28]

Forward primer  
GCTGGTGTCTGGGTTCTGTGCCCTTCCCCACCCAGCCACCCAGGTGTCTGTCCATTCTCAGGCTG  
GTCACATGGGTGGTCCTAGGGTGTCCCATGAGATGCAAAAGCGCTGAATTTTCTGACTCTTCCCATCA  
GACCCCAAAGACAATGTGACCCACCACCCCTCTCTGACCATGAGGCCACCCCTGAGGTGCTGGGCC  
TGGGTTCTACCCCTGGGATCACACTGACCTGGCAGCGGGATGGCAGGACCAAACTCAGGACACGSA  
GCTTGTGGAGACCAGACCAGGAGATAGAACCTTCAGAAAGTGGCAGCTGTGGTGGTCTCTGGGA  
GAAAGCAGAGATACACATGCCATGTACAGCATGAGGGCTGCCGAAGCCCTCACCCTGAGATGGGGTA  
AGGAGGGGATGAGGGTCAATCTGTTTCATATCTGTCTCAGGGAAGCAGGAGCCCTTCGGAGCCCT  
TCAGCAGGGTCAGGGCCCTCATCTTCCCTCCCTTCCAGAGCCCTCTCCAGTCCACCATCCCCATC  
GTGGGCATTTGCTGGCCCTGGCTGTCCTAGCAGTTGGTCAATCG  
Reverse primer

[Fig. 29a]

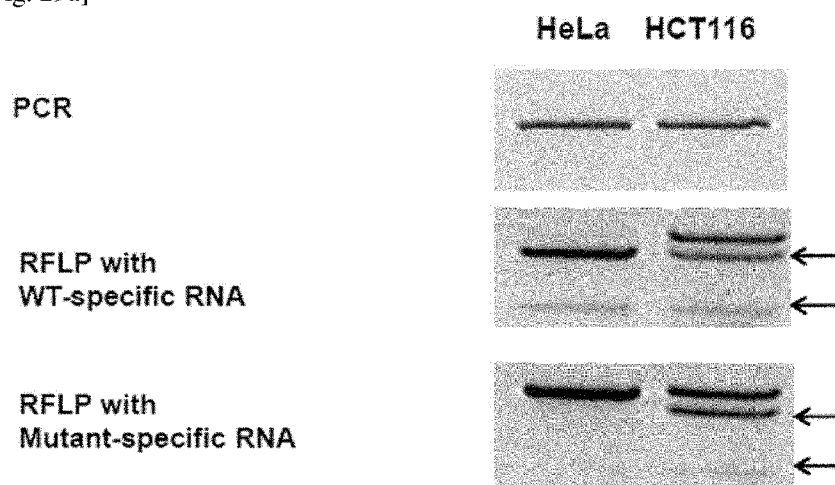

**HeLa**

ACTACCACAGCTCCTTCTCTGAGTGG wild-type

**HCT116**

ACTACCACAGCTCCTTCTCTGAGTGG wild-type

ACTACCACAGCTCCT---CTGAGTGG c.133-135 del TCT

[Fig. 29b]

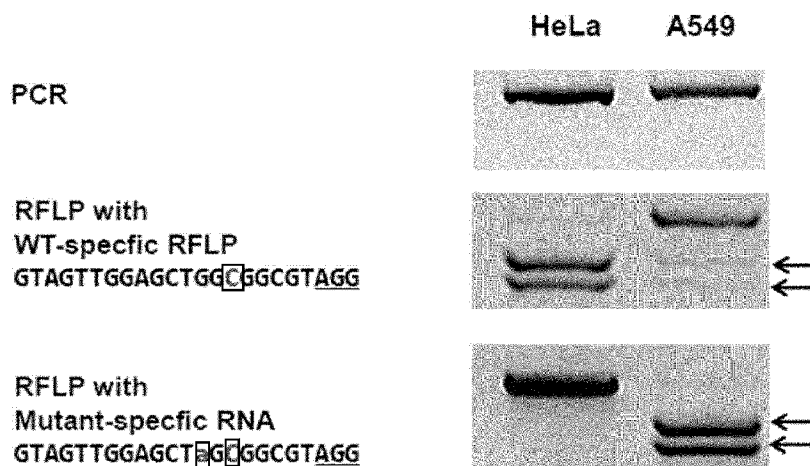

**HeLa**

GTAGTTGGAGCTGGTGGCGTAGG wild-type

**A549**

GTAGTTGGAGCT**G**TGGCGTAGG c.34G>A

[Fig. 30a]

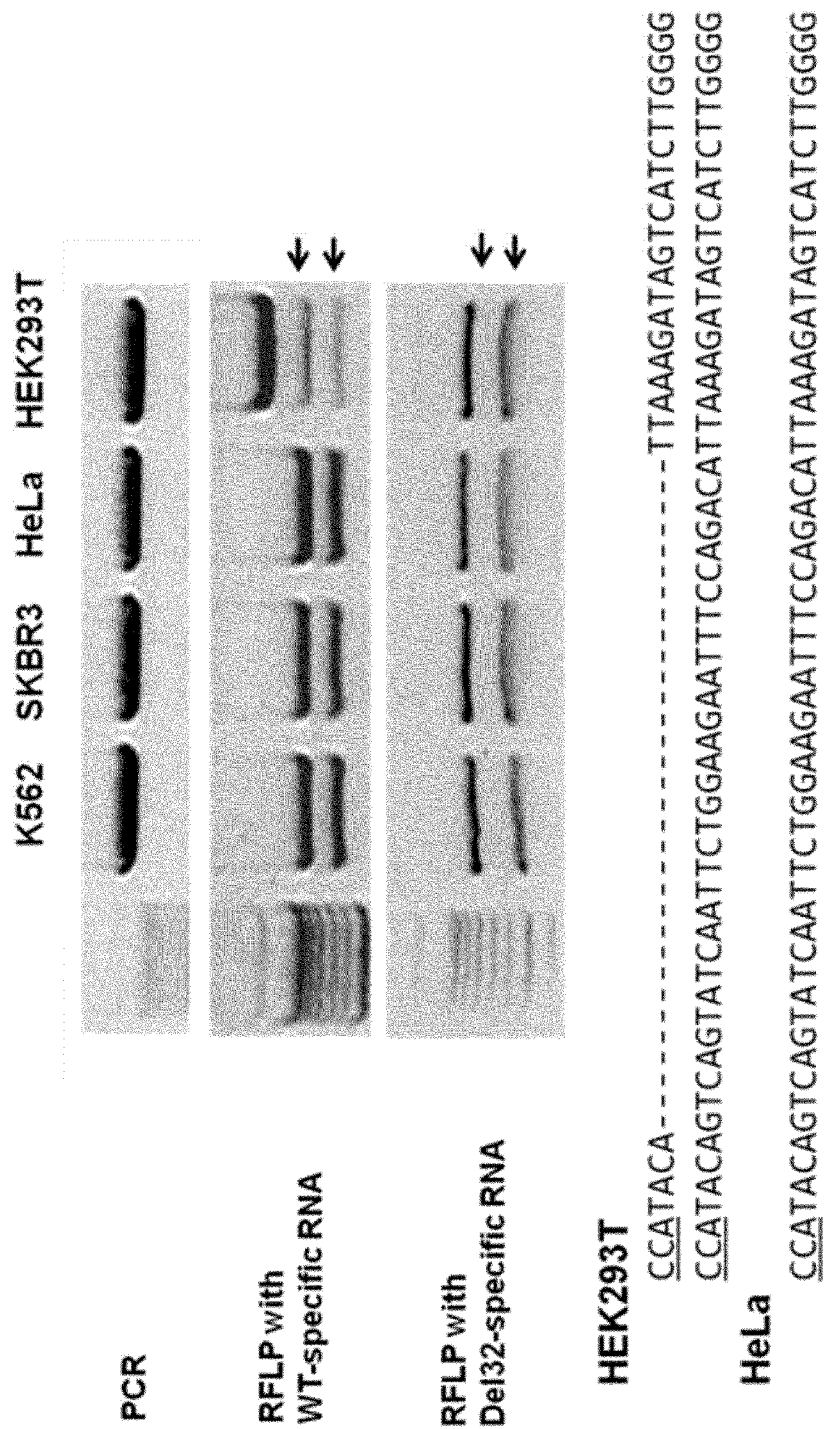

[Fig. 30b]

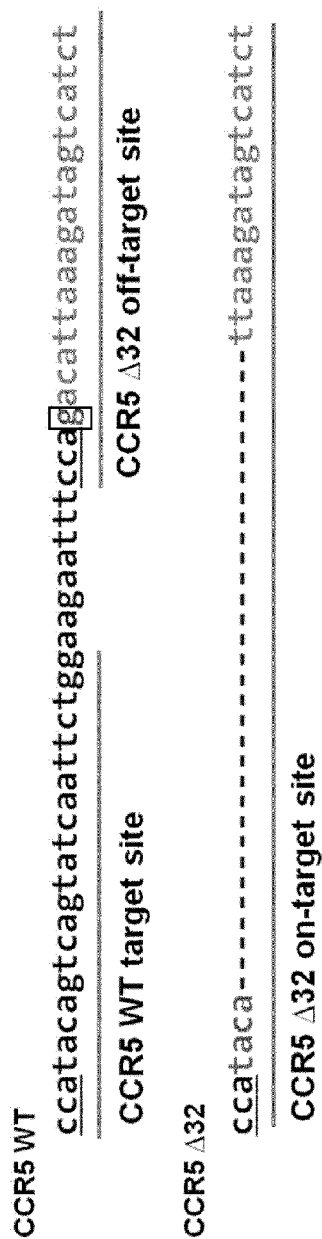

[Fig. 30c]

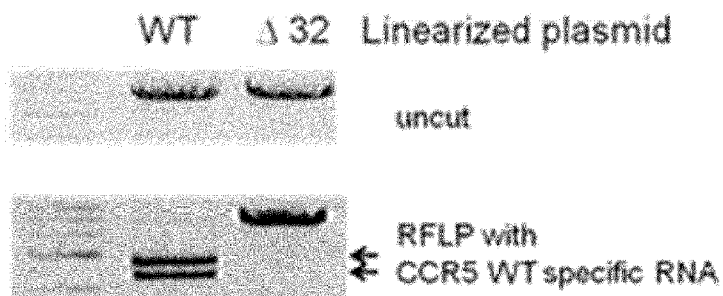



[Fig. 30d]

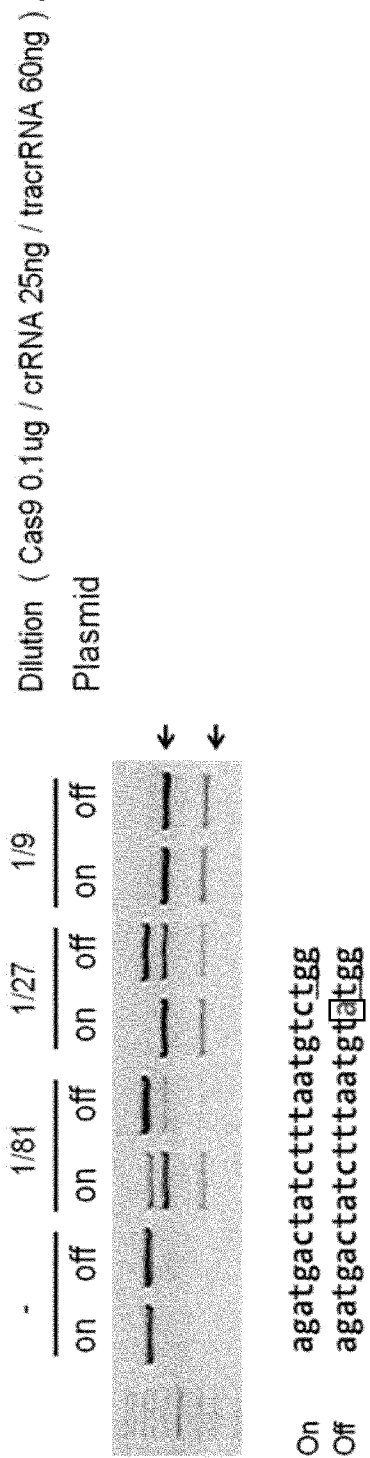

[Fig. 31a]

**KRAS**

**HeLa**

GTAGTTGGAGCTGGTGGCGTAGG Wild-type

**A549**

GTAGTTGGAGCT<sup>a</sup>GTGGCGTAGG c.34G>A

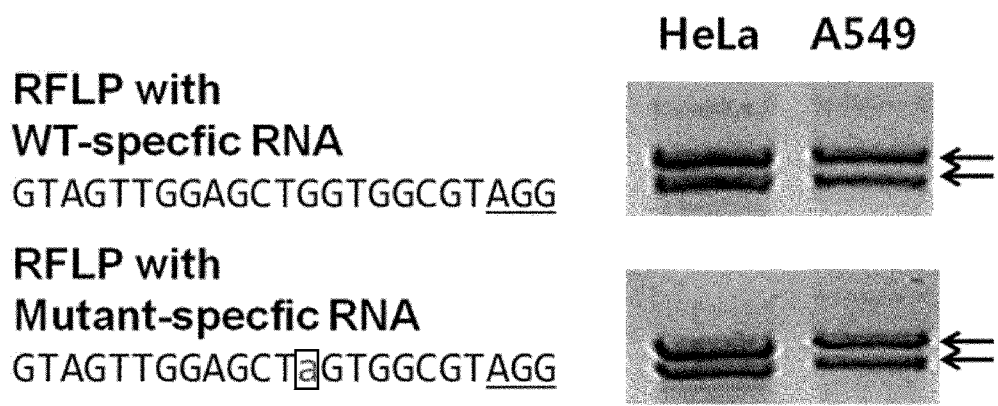

[Fig. 31b]

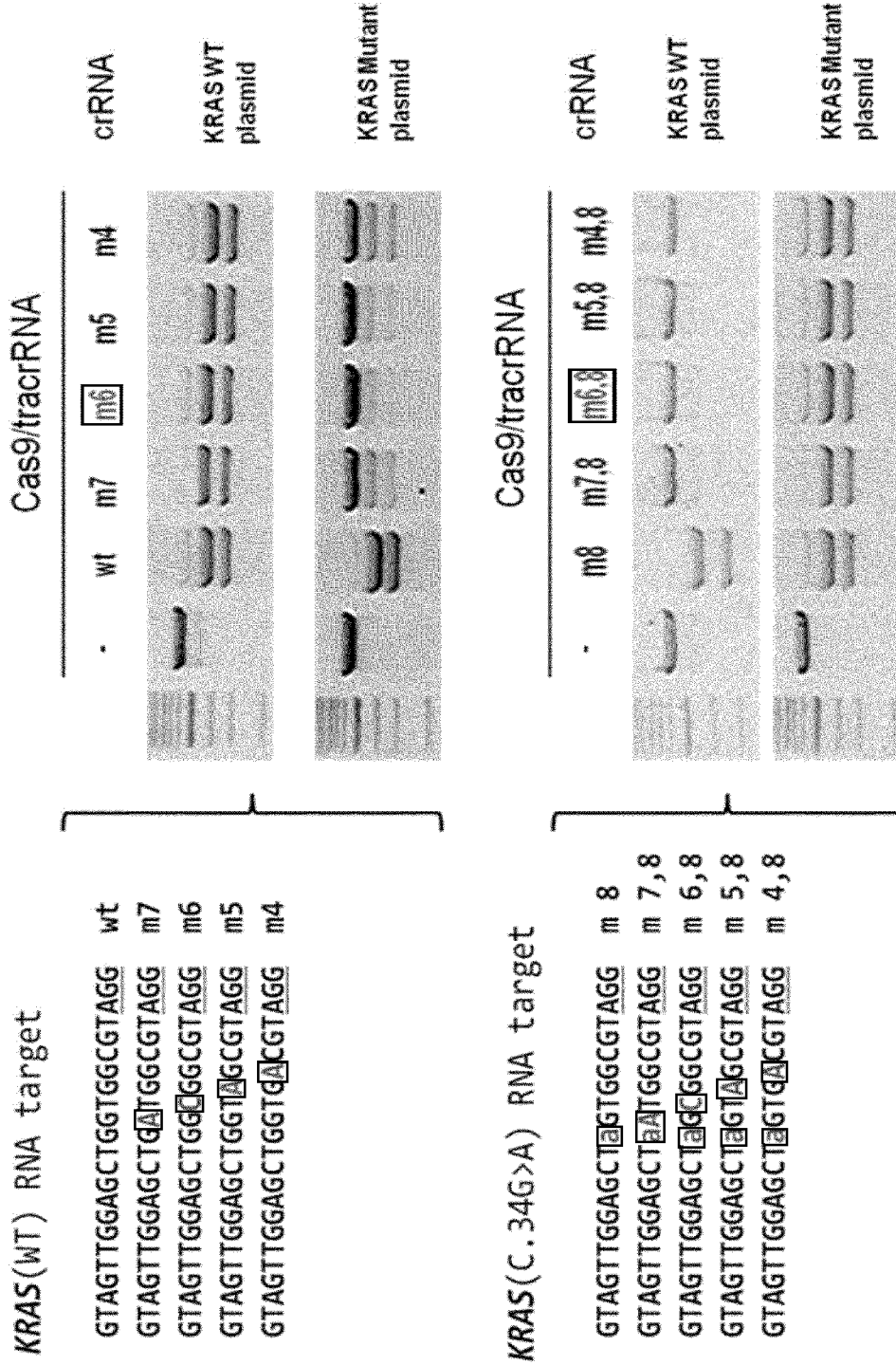

[Fig. 32a]

**PIK3CA**

**HeLa**

CAAATGAATGATGCACATCATGG Wild-type

**HCT116**

CAAATGAATGATGCACATCATGG Wild-type

CAAATGAATGATGCAC<sup>G</sup>TCATGG C.3140A>G

RFLP with

WT-specific RNA

CAAATGAATGATGCACATCATGG

HeLa

HCT116

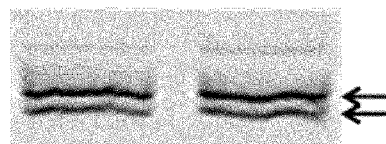

RFLP with

Mutant-specific RNA

CAAATGAATGATGCAC<sup>G</sup>TCATGG

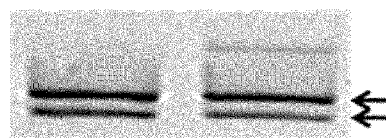

[Fig. 32b]

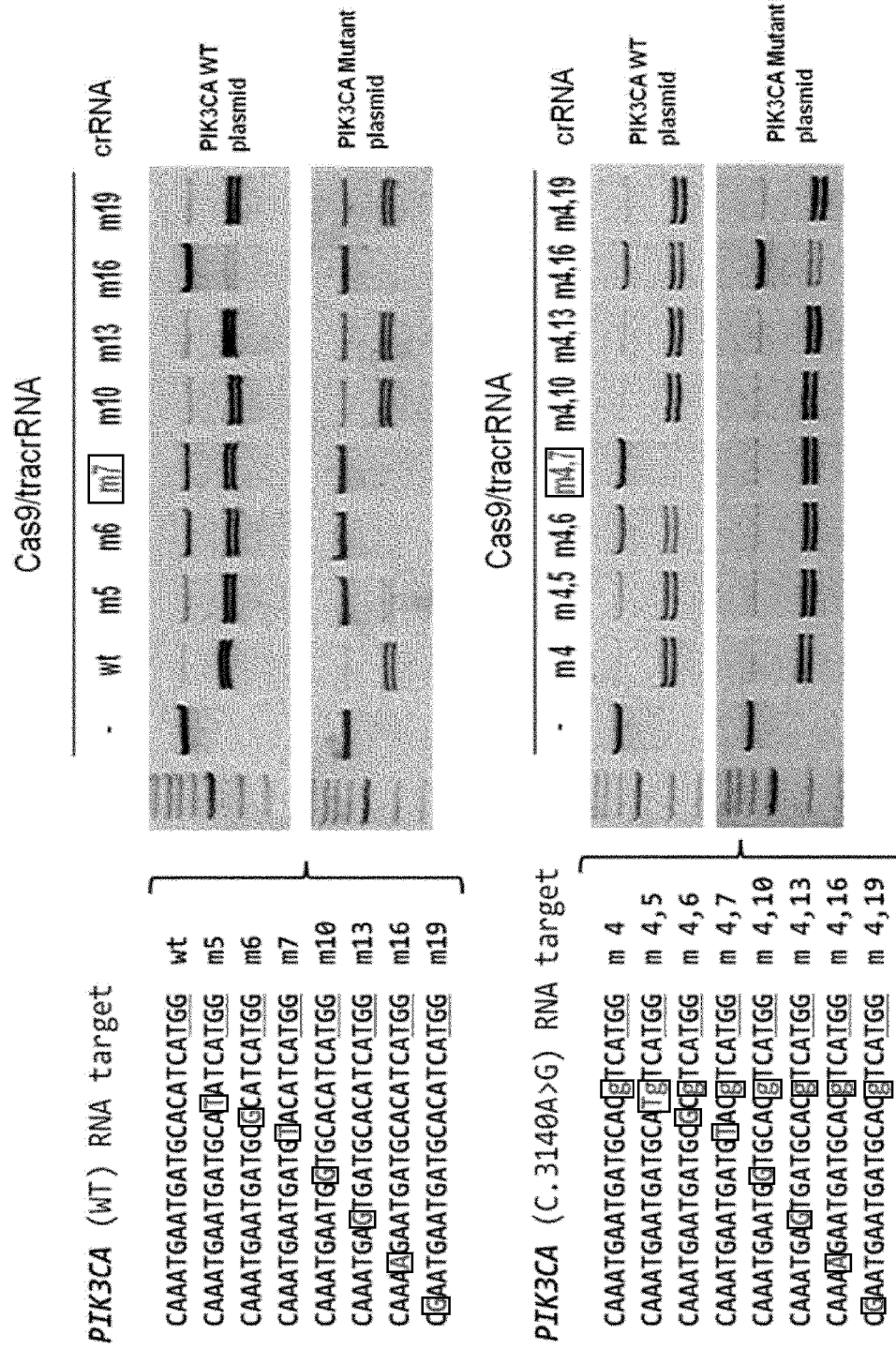

[Fig. 33a]

**IDH1**

**HeLa**

ATCATAGGTCGTCATGCTTATGG Wild-type

**HT1080**

ATCATAGGTCGTCATGCTTATGG Wild-type  
 ATCATAGGTTGTCATGCTTATGG c.394C>T

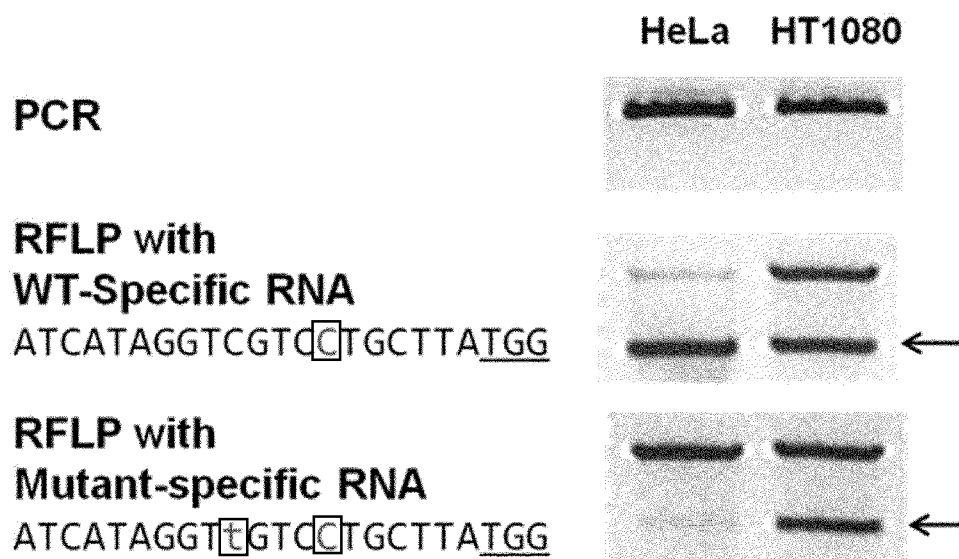

[Fig. 33b]

**PIK3CA**

**HeLa**

CAAATGAATGATGCACATCATGG Wild-type

**HCT116**

CAAATGAATGATGCACATCATGG Wild-type  
 CAAATGAATGATGCACgTCATGG C.3140A>G

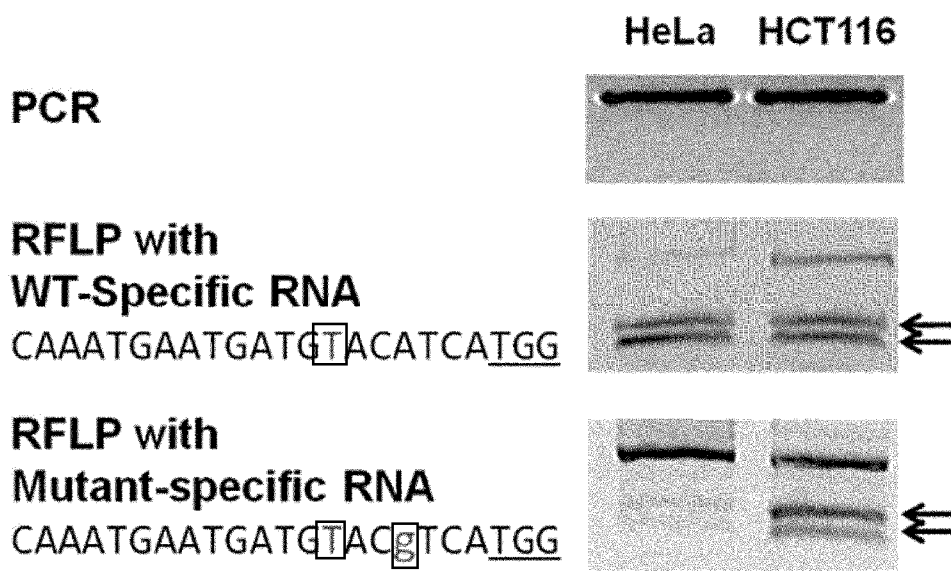

[Fig. 33c]

**NRAS**

**HeLa**

CTGGACAAGAAGAGTACAGTGCC Wild-type

**HT1080**

CTGGACAAGAAGAGTACAGTGCC Wild-type

CTGGAAAAGAAGAGTACAGTGCC c.181C>A

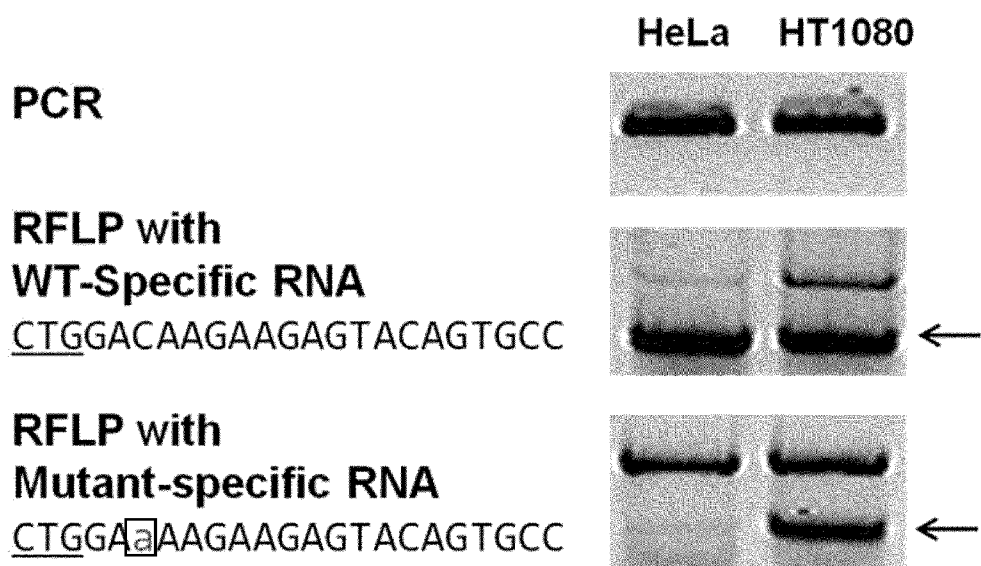



[Fig. 33d]

***BRAF***

**HeLa**

ACTCCATCGAGATTTCACTGTAG Wild-type

**HT29**

ACTCCATCGAGATTTCACTGTAG Wild-type

ACTCCATCGAGATTTCTCTGTAG (c.1799T>A)

**PCR**

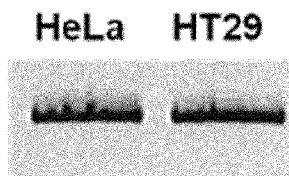

**RFLP with  
WT-Specific RNA**  
ACTCCATCGAGATTTCACTGTAG

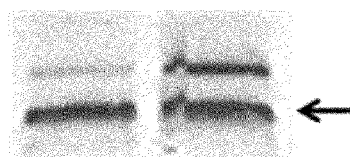

**RFLP with  
Mutant-specific RNA**  
ACTCCATCGAGATTTCTCTGTAG



**COMPOSITION FOR CLEAVING A TARGET  
DNA COMPRISING A GUIDE RNA SPECIFIC  
FOR THE TARGET DNA AND CAS  
PROTEIN-ENCODING NUCLEIC ACID OR  
CAS PROTEIN, AND USE THEREOF**

TECHNICAL FIELD

**[0001]** The present invention relates to targeted genome editing in eukaryotic cells or organisms. More particularly, the present invention relates to a composition for cleaving a target DNA in eukaryotic cells or organisms comprising a guide RNA specific for the target DNA and Cas protein-encoding nucleic acid or Cas protein, and use thereof.

BACKGROUND ART

**[0002]** CRISPRs (Clustered Regularly Interspaced Short Palindromic Repeats) are loci containing multiple short direct repeats that are found in the genomes of approximately 40% of sequenced bacteria and 90% of sequenced archaea. CRISPR functions as a prokaryotic immune system, in that it confers resistance to exogenous genetic elements such as plasmids and phages. The CRISPR system provides a form of acquired immunity. Short segments of foreign DNA, called spacers, are incorporated into the genome between CRISPR repeats, and serve as a memory of past exposures. CRISPR spacers are then used to recognize and silence exogenous genetic elements in a manner analogous to RNAi in eukaryotic organisms.

**[0003]** Cas9, an essential protein component in the Type II CRISPR/Cas system, forms an active endonuclease when complexed with two RNAs termed CRISPR RNA (crRNA) and trans-activating crRNA (tracrRNA), thereby slicing foreign genetic elements in invading phages or plasmids to protect the host cells. crRNA is transcribed from the CRISPR element in the host genome, which was previously captured from such foreign invaders. Recently, Jinek et al. (1) demonstrated that a single-chain chimeric RNA produced by fusing an essential portion of crRNA and tracrRNA could replace the two RNAs in the Cas9/RNA complex to form a functional endonuclease.

**[0004]** CRISPR/Cas systems offer an advantage to zinc finger and transcription activator-like effector DNA-binding proteins, as the site specificity in nucleotide binding CRISPR-Cas proteins is governed by a RNA molecule instead of the DNA-binding protein, which can be more challenging to design and synthesize.

**[0005]** However, until now, a genome editing method using the RNA-guided endonuclease (RGEN) based on CRISPR/Cas system has not been developed.

**[0006]** Meanwhile, Restriction fragment length polymorphism (RFLP) is one of the oldest, most convenient, and least expensive methods of genotyping that is still used widely in molecular biology and genetics but is often limited by the lack of appropriate sites recognized by restriction endonucleases.

**[0007]** Engineered nuclease-induced mutations are detected by various methods, which include mismatch-sensitive T7 endonuclease I (T7E1) or Surveyor nuclease assays, RFLP, capillary electrophoresis of fluorescent PCR products, Dideoxy sequencing, and deep sequencing. The T7E1 and Surveyor assays are widely used but are cumbersome. Furthermore, these enzymes tend to underestimate mutation frequencies because mutant sequences can form homoduplexes with each other and cannot distinguish homozygous

bi-allelic mutant clones from wildtype cells. RFLP is free of these limitations and therefore is a method of choice. Indeed, RFLP was one of the first methods to detect engineered nuclease-mediated mutations in cells and animals. Unfortunately, however, RFLP is limited by the availability of appropriate restriction sites. It is possible that no restriction sites are available at the target site of interest.

DISCLOSURE OF INVENTION

Technical Problem

**[0008]** Until now, a genome editing and genotyping method using the RNA-guided endonuclease (RGEN) based on CRISPR/Cas system has not been developed.

**[0009]** Under these circumstances, the present inventors have made many efforts to develop a genome editing method based on CRISPR/Cas system and finally established a programmable RNA-guided endonuclease that cleave DNA in a targeted manner in eukaryotic cells and organisms.

**[0010]** In addition, the present inventors have made many efforts to develop a novel method of using RNA-guided endonucleases (RGENs) in RFLP analysis. They have used RGENs to genotype recurrent mutations found in cancer and those induced in cells and organisms by engineered nucleases including RGENs themselves, thereby completing the present invention.

Solution to Problem

**[0011]** It is an object of the present invention to provide a composition for cleaving target DNA in eukaryotic cells or organisms comprising a guide RNA specific for target DNA or DNA that encodes the guide RNA, and Cas protein-encoding nucleic acid or Cas protein.

**[0012]** It is another object of the present invention to provide a composition for inducing targeted mutagenesis in eukaryotic cells or organisms, comprising a guide RNA specific for target DNA or DNA that encodes the guide RNA, and Cas protein-encoding nucleic acid or Cas protein.

**[0013]** It is still another object of the present invention to provide a kit for cleaving a target DNA in eukaryotic cells or organisms comprising a guide RNA specific for target DNA or DNA that encodes the guide RNA, and Cas protein-encoding nucleic acid or Cas protein.

**[0014]** It is still another object of the present invention to provide a kit for inducing targeted mutagenesis in eukaryotic cells or organisms comprising a guide RNA specific for target DNA or DNA that encodes the guide RNA, and Cas protein-encoding nucleic acid or Cas protein.

**[0015]** It is still another object of the present invention to provide a method for preparing a eukaryotic cell or organism comprising Cas protein and a guide RNA comprising a step of co-transfecting or serial-transfecting the eukaryotic cell or organism with a Cas protein-encoding nucleic acid or Cas protein, and a guide RNA or DNA that encodes the guide RNA.

**[0016]** It is still another object of the present invention to provide a eukaryotic cell or organism comprising a guide RNA specific for target DNA or DNA that encodes the guide RNA, and Cas protein-encoding nucleic acid or Cas protein.

**[0017]** It is still another object of the present invention to provide a method for cleaving a target DNA in eukaryotic cells or organisms comprising a step of transfecting the eukaryotic cells or organisms comprising a target DNA with

a composition comprising a guide RNA specific for target DNA or DNA that encodes the guide RNA, and Cas protein-encoding nucleic acid or Cas protein.

**[0018]** It is still another object of the present invention to provide a method for inducing targeted mutagenesis in a eukaryotic cell or organism comprising a step of treating a eukaryotic cell or organism with a composition comprising a guide RNA specific for target DNA or DNA that encodes the guide RNA, and Cas protein-encoding nucleic acid or Cas protein.

**[0019]** It is still another object of the present invention to provide an embryo, a genome-modified animal, or genome-modified plant comprising a genome edited by a composition comprising a guide RNA specific for target DNA or DNA that encodes the guide RNA, and Cas protein-encoding nucleic acid or Cas protein.

**[0020]** It is still another object of the present invention to provide a method of preparing a genome-modified animal comprising a step of introducing the composition comprising a guide RNA specific for target DNA or DNA that encodes the guide RNA, and Cas protein-encoding nucleic acid or Cas protein into an embryo of an animal; and a step of transferring the embryo into an oviduct of pseudopregnant foster mother to produce a genome-modified animal.

**[0021]** It is still another object of the present invention to provide a composition for genotyping mutations or variations in an isolated biological sample, comprising a guide RNA specific for the target DNA sequence Cas protein.

**[0022]** It is still another object of the present invention to provide a

**[0023]** method of using a RNA-guided endonuclease (RGEN) to genotype mutations induced by engineered nucleases in cells or naturally-occurring mutations or variations, wherein the RGEN comprises a guide RNA specific for target DNA and Cas protein.

**[0024]** It is still another object of the present invention to provide a kit for genotyping mutations induced by engineered nucleases in cells or naturally-occurring mutations or variations, comprising a RNA-guided endonuclease (RGEN), wherein the RGEN comprises a guide RNA specific for target DNA and Cas protein.

**[0025]** It is an object of the present invention to provide a composition for cleaving target DNA in eukaryotic cells or organisms comprising a guide RNA specific for target DNA or DNA that encodes the guide RNA, and Cas protein-encoding nucleic acid or Cas protein.

**[0026]** It is another object of the present invention to provide a composition for inducing targeted mutagenesis in eukaryotic cells or organisms, comprising a guide RNA specific for target DNA or DNA that encodes the guide RNA, and Cas protein-encoding nucleic acid or Cas protein.

**[0027]** It is still another object of the present invention to provide a kit for cleaving a target DNA in eukaryotic cells or organisms comprising a guide RNA specific for target DNA or DNA that encodes the guide RNA, and Cas protein-encoding nucleic acid or Cas protein.

**[0028]** It is still another object of the present invention to provide a kit for inducing targeted mutagenesis in eukaryotic cells or organisms comprising a guide RNA specific for target DNA or DNA that encodes the guide RNA, and Cas protein-encoding nucleic acid or Cas protein.

**[0029]** It is still another object of the present invention to provide a method for preparing a eukaryotic cell or organism comprising Cas protein and a guide RNA comprising a step of

co-transfecting or serial-transfecting the eukaryotic cell or organism with a Cas protein-encoding nucleic acid or Cas protein, and a guide RNA or DNA that encodes the guide RNA.

**[0030]** It is still another object of the present invention to provide a eukaryotic cell or organism comprising a guide RNA specific for target DNA or DNA that encodes the guide RNA, and Cas protein-encoding nucleic acid or Cas protein.

**[0031]** It is still another object of the present invention to provide a method for cleaving a target DNA in eukaryotic cells or organisms comprising a step of transfecting the eukaryotic cells or organisms comprising a target DNA with a composition comprising a guide RNA specific for target DNA or DNA that encodes the guide RNA, and Cas protein-encoding nucleic acid or Cas protein.

**[0032]** It is still another object of the present invention to provide a method for inducing targeted mutagenesis in a eukaryotic cell or organism comprising a step of treating a eukaryotic cell or organism with a composition comprising a guide RNA specific for target DNA or DNA that encodes the guide RNA, and Cas protein-encoding nucleic acid or Cas protein.

**[0033]** It is still another object of the present invention to provide an embryo, a genome-modified animal, or genome-modified plant comprising a genome edited by a composition comprising a guide RNA specific for target DNA or DNA that encodes the guide RNA, and Cas protein-encoding nucleic acid or Cas protein.

**[0034]** It is still another object of the present invention to provide a method of preparing a genome-modified animal comprising a step of introducing the composition comprising a guide RNA specific for target DNA or DNA that encodes the guide RNA, and Cas protein-encoding nucleic acid or Cas protein into an embryo of an animal; and a step of transferring the embryo into an oviduct of pseudopregnant foster mother to produce a genome-modified animal.

**[0035]** It is still another object of the present invention to provide a composition for genotyping mutations or variations in an isolated biological sample, comprising a guide RNA specific for the target DNA sequence Cas protein.

**[0036]** It is still another object of the present invention to provide a composition for genotyping nucleic acid sequences in pathogenic microorganisms in an isolated biological sample, comprising a guide RNA specific for the target DNA sequence and Cas protein.

**[0037]** It is still another object of the present invention to provide a kit for genotyping mutations or variations in an isolated biological sample, comprising the composition, specifically comprising a RNA-guided endonuclease (RGEN), wherein the RGEN comprises a guide RNA specific for target DNA and Cas protein.

**[0038]** It is still another object of the present invention to provide a method of genotyping mutations or variations in an isolated biological sample, using the composition, specifically comprising a RNA-guided endonuclease (RGEN), wherein the RGEN comprises a guide RNA specific for target DNA and Cas protein.

#### Advantageous Effects of Invention

**[0039]** The present composition for cleaving a target DNA or inducing a targeted mutagenesis in eukaryotic cells or organisms, comprising a guide RNA specific for the target DNA and Cas protein-encoding nucleic acid or Cas protein, the kit comprising the composition, and the method for induc-

ing targeted mutagenesis provide a new convenient genome editing tools. In addition, because custom RGENs can be designed to target any DNA sequence, almost any single nucleotide polymorphism or small insertion/deletion (indel) can be analyzed via RGEN-mediated RFLP, therefore, the composition and method of the present invention may be used in detection and cleaving naturally-occurring variations and mutations.

#### BRIEF DESCRIPTION OF DRAWINGS

**[0040]** FIG. 1 shows Cas9-catalyzed cleavage of plasmid DNA *in vitro*. (a) Schematic representation of target DNA and chimeric RNA sequences. Red triangles indicate cleavage sites. The PAM sequence recognized by Cas9 is shown in bold. The sequences in the guide RNA derived from crRNA and tracrRNA are shown in box and underlined, respectively. (b) *In vitro* cleavage of plasmid DNA by Cas9. An intact circular plasmid or ApaLI-digested plasmid was incubated with Cas9 and guide RNA.

**[0041]** FIG. 2 shows Cas9-induced mutagenesis at an episomal target site. (a) Schematic overview of cell-based assays using a RFP-GFP reporter. GFP is not expressed from this reporter because the GFP sequence is fused to the RFP sequence out-of-frame. The RFP-GFP fusion protein is expressed only when the target site between the two sequences is cleaved by a site-specific nuclease. (b) Flow cytometry of cells transfected with Cas9. The percentage of cells that express the RFP-GFP fusion protein is indicated.

**[0042]** FIG. 3 shows RGEN-driven mutations at endogenous chromosomal sites. (a) CCR5 locus. (b) C4BPB locus. (Top) The T7E1 assay was used to detect RGEN-driven mutations. Arrows indicate the expected position of DNA bands cleaved by T7E1. Mutation frequencies (Indels (%)) were calculated by measuring the band intensities. (Bottom) DNA sequences of the CCR5 and C4BPB wild-type (WT) and mutant clones. The region of the target sequence complementary to the guide RNA is shown in box. The PAM sequence is shown in bold. Triangles indicate the cleavage site. Bases corresponding to microhomologies are underlined. The column on the right indicates the number of inserted or deleted bases.

**[0043]** FIG. 4 shows that RGEN-driven off-target mutations are undetectable. (a) On-target and potential off-target sequences. The human genome was searched *in silico* for potential off-target sites. Four sites were identified, each of which carries 3-base mismatches with the CCR5 on-target site. Mismatched bases are underlined. (b) The T7E1 assay was used to investigate whether these sites were mutated in cells transfected with the Cas9/RNA complex. No mutations were detected at these sites. N/A (not applicable), an intergenic site. (c) Cas9 did not induce off-target-associated chromosomal deletions. The CCR5-specific RGEN and ZFN were expressed in human cells. PCR was used to detect the induction of the 15-kb chromosomal deletions in these cells.

**[0044]** FIG. 5 shows RGEN-induced Foxn1 gene targeting in mice. (a) A schematic diagram depicting a sgRNA specific to exon 2 of the mouse Foxn1 gene. PAM in exon 2 is shown in red and the sequence in the sgRNA that is complementary to exon 2 is underlined. Triangles indicate cleavage sites. (b) Representative T7E1 assays demonstrating gene-targeting efficiencies of Cas9 mRNA plus Foxn1-specific sgRNA that were delivered via intra-cytoplasmic injection into one-cell stage mouse embryos. Numbers indicate independent founder mice generated from the highest dose. Arrows indi-

cate bands cleaved by T7E1. (c) DNA sequences of mutant alleles observed in three Foxn1 mutant founders identified in b. The number of occurrences is shown in parentheses. (d) PCR genotyping of F1 progenies derived from crossing Foxn1 founder #108 and wild-type FVB/NTac. Note the segregation of the mutant alleles found in Foxn1 founder #108 in the progenies.

**[0045]** FIG. 6 shows Foxn1 gene targeting in mouse embryos by intra-cytoplasmic injection of Cas9 mRNA and Foxn1-sgRNA. (a) A representative result of a T7E1 assay monitoring the mutation rate after injecting the highest dose. Arrows indicate bands cleaved by T7E1. (b) A summary of T7E1 assay results. Mutant fractions among *in vitro* cultivated embryos obtained after intra-cytoplasmic injection of the indicated RGEN doses are indicated. (c) DNA sequences of Foxn1 mutant alleles identified from a subset of T7E1-positive mutant embryos. The target sequence of the wild-type allele is denoted in box.

**[0046]** FIG. 7 shows Foxn1 gene targeting in mouse embryos using the recombinant Cas9 protein: Foxn1-sgRNA complex. (a) and (b) are representative T7E1 assays results and their summaries. Embryos were cultivated *in vitro* after they underwent pronuclear (a) or intra-cytoplasmic injection (b). Numbers in red indicate T7E1-positive mutant founder mice. (c) DNA sequences of Foxn1 mutant alleles identified from the *in vitro* cultivated embryos that were obtained by the pronucleus injection of recombinant Cas9 protein: Foxn1-sgRNA complex at the highest dose. The target sequence of the wild-type allele is denoted in box.

**[0047]** FIG. 8 shows Germ-line transmission of the mutant alleles found in Foxn1 mutant founder #12. (a) fPCR analysis. (b) PCR genotyping of wild-type FVB/NTac, the founder mouse, and their F1 progenies.

**[0048]** FIG. 9 shows Genotypes of embryos generated by crossing Prkdc mutant founders. Prkdc mutant founders ♂ 25 and ♀ 15 were crossed and E13.5 embryos were isolated. (a) fPCR analysis of wild-type, founder ♂ 25, and founder ♀ 15. Note that, due to the technical limitations of fPCR analysis, these results showed small differences from the precise sequences of the mutant alleles; e.g., from the sequence analysis,  $\Delta 269/\Delta 61/\text{WT}$  and  $\Delta 5+1/+7/+12/\text{WT}$  were identified in founders ♂ 25 and ♀ 15, respectively. (b) Genotypes of the generated embryos.

**[0049]** FIG. 10 shows Cas9 protein/sgRNA complex induced targeted mutation.

**[0050]** FIG. 11 shows recombinant Cas9 protein-induced mutations in *Arabidopsis* protoplasts.

**[0051]** FIG. 12 shows recombinant Cas9 protein-induced mutant sequences in the *Arabidopsis* BRI1 gene.

**[0052]** FIG. 13 shows T7E1 assay showing endogenous CCR5 gene disruption in 293 cells by treatment of Cas9-mal-9R4L and sgRNA/C9R4LC complex.

**[0053]** FIG. 14 (a, b) shows mutation frequencies at on-target and off-target sites of RGENs reported in Fu et al. (2013). T7E1 assays analyzing genomic DNA from K562 cells (R) transfected serially with 20  $\mu\text{g}$  of Cas9-encoding plasmid and with 60  $\mu\text{g}$  and 120  $\mu\text{g}$  of *in vitro* transcribed GX19 crRNA and tracrRNA, respectively ( $1 \times 10^6$  cells), or (D) co-transfected with 1  $\mu\text{g}$  of Cas9-encoding plasmid and 1  $\mu\text{g}$  of GX<sub>19</sub> sgRNA expression plasmid ( $2 \times 10^5$  cells).

**[0054]** FIG. 15 (a, b) shows comparison of guide RNA structure. Mutation frequencies of the RGENs reported in Fu et al. (2013) were measured at on-target and off-target sites using the T7E1 assay. K562 cells were co-transfected with the

Cas9-encoding plasmid and the plasmid encoding GX19 sgRNA or GGX20 sgRNA. Off-target sites (OT1-3 etc.) are labeled as in Fu et al. (2013).

**[0055]** FIG. 16 shows that in vitro DNA cleavage by Cas9 nickases. (a) Schematic overview of the Cas9 nuclease and the paired Cas9 nickase. The PAM sequences and cleavage sites are shown in box. (b) Target sites in the human AAVS1 locus. The position of each target site is shown in triangle. (c) Schematic overview of DNA cleavage reactions. FAM dyes (shown in box) were linked to both 5' ends of the DNA substrate. (d) DSBs and SSBs analyzed using fluorescent capillary electrophoresis. Fluorescently labeled DNA substrates were incubated with Cas9 nucleases or nickases before electrophoresis.

**[0056]** FIG. 17 shows comparison of Cas9 nuclease and nickase behavior. (a) On-target mutation frequencies associated with Cas9 nucleases (WT), nickases (D10A), and paired nickases. Paired nickases that would produce 5' overhangs or 3' overhangs are indicated. (b) Analysis of off-target effects of Cas9 nucleases and paired nickases. A total of seven potential off-target sites for three sgRNAs were analyzed.

**[0057]** FIG. 18 shows paired Cas9 nickases tested at other endogenous human loci. (a,c) The sgRNA target sites at human CCR5 and BRCA2 loci. PAM sequences are indicated in red. (b,d) Genome editing activities at each target site were detected by the T7E1 assay. The repair of two nicks that would produce 5' overhangs led to the formation of indels much more frequently than did those producing 3' overhangs.

**[0058]** FIG. 19 shows that paired Cas9 nickases mediate homologous recombination. (a) Strategy to detect homologous recombination. Donor DNA included an XbaI restriction enzyme site between two homology arms, whereas the endogenous target site lacked this site. A PCR assay was used to detect sequences that had undergone homologous recombination. To prevent amplification of contaminating donor DNA, primers specific to genomic DNA were used. (b) Efficiency of homologous recombination. Only amplicons of a region in which homologous recombination had occurred could be digested with XbaI; the intensities of the cleavage bands were used to measure the efficiency of this method.

**[0059]** FIG. 20 shows DNA splicing induced by paired Cas9 nickases. (a) The target sites of paired nickases in the human AAVS1 locus. The distances between the AS2 site and each of the other sites are shown. Arrows indicate PCR primers. (b) Genomic deletions detected using PCR. Asterisks indicate deletion-specific PCR products. (c) DNA sequences of deletion-specific PCR products obtained using AS2 and L1 sgRNAs. Target site PAM sequences are shown in box and sgRNA-matching sequences are shown in capital letters. Intact sgRNA-matching sequences are underlined. (d) A schematic model of paired Cas9 nickase-mediated chromosomal deletions. Newly-synthesized DNA strands are shown in box.

**[0060]** FIG. 21 shows that paired Cas9 nickases do not induce translocations. (a) Schematic overview of chromosomal translocations between the on-target and off-target sites. (b) PCR amplification to detect chromosomal translocations. (c) Translocations induced by Cas9 nucleases but not by the nickase pair.

**[0061]** FIG. 22 shows a conceptual diagram of the T7E1 and RFLP assays. (a) Comparison of assay cleavage reactions in four possible scenarios after engineered nuclease treatment in a diploid cell: (A) wild type, (B) a monoallelic mutation, (C) different biallelic mutations (hetero), and (D) identical

biallelic mutations (homo). Black lines represent PCR products derived from each allele; dashed and dotted boxes indicate insertion/deletion mutations generated by NHEJ. (b) Expected results of T7E1 and RGEN digestion resolved by electrophoresis.

**[0062]** FIG. 23 shows in vitro cleavage assay of a linearized plasmid containing the C4BPB target site bearing indels. DNA sequences of individual plasmid substrates (upper panel). The PAM sequence is underlined. Inserted bases are shown in box. Arrows (bottom panel) indicate expected positions of DNA bands cleaved by the wild-type-specific RGEN after electrophoresis.

**[0063]** FIG. 24 shows genotyping of mutations induced by engineered nucleases in cells via RGEN-mediated RFLP. (a) Genotype of C4BPB mutant K562 cell clones. (b) Comparison of the mismatch-sensitive T7E1 assay with RGEN-mediated RFLP analysis. Black arrows indicate the cleavage product by treatment of T7E1 enzyme or RGENs.

**[0064]** FIG. 25 shows genotyping of RGEN-induced mutations via the RGEN-RFLP technique. (a) Analysis of C4BPB-disrupted clones using RGEN-RFLP and T7E1 assays. Arrows indicate expected positions of DNA bands cleaved by RGEN or T7E1. (b) Quantitative comparison of RGEN-RFLP analysis with T7E1 assays. Genomic DNA samples from wild-type and C4BPB-disrupted K562 cells were mixed in various ratios and subjected to PCR amplification. (c) Genotyping of RGEN-induced mutations in the HLA-B gene in HeLa cells with RFLP and T7E1 analyses.

**[0065]** FIG. 26 shows genotyping of mutations induced by engineered nucleases in organisms via RGEN-mediated RFLP. (a) Genotype of Pibf1 mutant founder mice. (b) Comparison of the mismatch-sensitive T7E1 assay with RGEN-mediated RFLP analysis. Black arrows indicate the cleavage product by treatment of T7E1 enzyme or RGENs.

**[0066]** FIG. 27 shows RGEN-mediated genotyping of ZFN-induced mutations. The ZFN target site is shown in box. Black arrows indicate DNA bands cleaved by T7E1.

**[0067]** FIG. 28 shows polymorphic sites in a region of the human HLA-B gene. The sequence, which surrounds the RGEN target site, is that of a PCR amplicon from HeLa cells. Polymorphic positions are shown in box. The RGEN target site and the PAM sequence are shown in dashed and bolded box, respectively. Primer sequences are underlined.

**[0068]** FIG. 29 shows genotyping of oncogenic mutations via RGEN-RFLP analysis. (a) A recurrent mutation (c.133-135 deletion of TCT) in the human CTNBN1 gene in HCT116 cells was detected by RGENs. HeLa cells were used as a negative control. (b) Genotyping of the KRAS substitution mutation (c.34 G>A) in the A549 cancer cell line with RGENs that contain mismatched guide RNA. Mismatched nucleotides are shown in box. HeLa cells were used as a negative control. Arrows indicate DNA bands cleaved by RGENs. DNA sequences confirmed by Sanger sequencing are shown.

**[0069]** FIG. 30 shows genotyping of the CCR5 delta32 allele in HEK293T cells via RGEN-RFLP analysis. (a) RGEN-RFLP assays of cell lines. K562, SKBR3, and HeLa cells were used as wild-type controls. Arrows indicate DNA bands cleaved by RGENs. (b) DNA sequence of wild-type and delta32 CCR5 alleles. Both on-target and off-target sites of RGENs used in RFLP analysis are underlined. A single-nucleotide mismatch between the two sites is shown in box. The PAM sequence is underlined. (c) In vitro cleavage of plasmids harboring WT or del32 CCR5 alleles using the

wild-type-specific RGEN. (d) Confirming the presence of an off-target site of the CCR5-delta32-specific RGEN at the CCR5 locus. In vitro cleavage assays of plasmids harboring either on-target or off-target sequences using various amounts of the del32-specific RGEN.

**[0070]** FIG. 31 shows genotyping of a KRAS point mutation (c.34 G>A). (a) RGEN-RFLP analysis of the KRAS mutation (c.34 G>A) in cancer cell lines. PCR products from HeLa cells (used as a wild-type control) or A549 cells, which are homozygous for the point mutation, were digested with RGENs with perfectly matched crRNA specific to the wild-type sequence or the mutant sequence. KRAS genotypes in these cells were confirmed by Sanger sequencing. (b) Plasmids harboring either the wild-type or mutant KRAS sequences were digested using RGENs with perfectly matched crRNAs or attenuated, one-base mismatched crRNAs. Attenuated crRNAs that were chosen for genotyping are labeled in box above the gels.

**[0071]** FIG. 32 shows genotyping of a PIK3CA point mutation (c.3140 A>G). (a) RGEN-RFLP analysis of the PIK3CA mutation (c.3140 A>G) in cancer cell lines. PCR products from HeLa cells (used as a wild-type control) or HCT116 cells that are heterozygous for the point mutation were digested with RGENs with perfectly matched crRNA specific to the wild-type sequence or the mutant sequence. PIK3CA genotypes in these cells were confirmed by Sanger sequencing. (b) Plasmids harboring either the wild-type or mutant PIK3CA sequences were digested using RGENs with perfectly matched crRNAs or attenuated, one-base mismatched crRNAs. Attenuated crRNAs that were chosen for genotyping are labeled in box above the gels.

**[0072]** FIG. 33 shows genotyping of recurrent point mutations in cancer cell lines. (a) RGEN-RFLP assays of recurrent oncogenic point mutations in IDH (c.394c>T), (b) PIK3CA (c.3140A>G), (c) NRAS (c.181C>A), (d) and BRAF genes (c.1799T>A). Genotypes of each cell line confirmed by Sanger sequencing are shown. Mismatched nucleotides are shown in box. Black arrows indicate DNA bands cleaved by RGENs.

#### BEST MODE FOR CARRYING OUT THE INVENTION

**[0073]** In accordance with one aspect of the invention, the present invention provides a composition for cleaving target DNA in eukaryotic cells or organisms comprising a guide RNA specific for target DNA or DNA that encodes the guide RNA, and Cas protein-encoding nucleic acid or Cas protein. In addition, the present invention provides a use of the composition for cleaving target DNA in eukaryotic cells or organisms comprising a guide RNA specific for target DNA or DNA that encodes the guide RNA, and Cas protein-encoding nucleic acid or Cas protein.

**[0074]** In the present invention, the composition is also referred to as a RNA-guided endonuclease (RGEN) composition.

**[0075]** ZFNs and TALENs enable targeted mutagenesis in mammalian cells, model organisms, plants, and livestock, but the mutation frequencies obtained with individual nucleases are widely different from each other. Furthermore, some ZFNs and TALENs fail to show any genome editing activities. DNA methylation may limit the binding of these engineered nucleases to target sites. In addition, it is technically challenging and time-consuming to make customized nucleases.

**[0076]** The present inventors have developed a new RNA-guided endonuclease composition based on Cas protein to overcome the disadvantages of ZFNs and TALENs.

**[0077]** Prior to the present invention, an endonuclease activity of Cas proteins has been known. However, it has not been known whether the endonuclease activity of Cas protein would function in a eukaryotic cell because of the complexity of the eukaryotic genome. Further, until now, a composition comprising Cas protein or Cas protein-encoding nucleic acid and a guide RNA specific for the target DNA to cleave a target DNA in eukaryotic cells or organisms has not been developed.

**[0078]** Compared to ZFNs and TALENs, the present RGEN composition based on Cas protein can be more readily customized because only the synthetic guide RNA component is replaced to make a new genome-editing nuclease. No sub-cloning steps are involved to make customized RNA guided endonucleases. Furthermore, the relatively small size of the Cas gene (for example, 4.2 kbp for Cas9) as compared to a pair of TALEN genes (~6 kbp) provides an advantage for this RNA-guided endonuclease composition in some applications such as virus-mediated gene delivery. Further, this RNA-guided endonuclease does not have off-target effects and thus does not induce unwanted mutations, deletion, inversions, and duplications. These features make the present RNA-guided endonuclease composition a scalable, versatile, and convenient tools for genome engineering in eukaryotic cells and organisms. In addition, RGEN can be designed to target any DNA sequence, almost any single nucleotide polymorphism or small insertion/deletion (indel) can be analyzed via RGEN-mediated RFLP. The specificity of RGENs is determined by the RNA component that hybridizes with a target DNA sequence of up to 20 base pairs (bp) in length and by the Cas9 protein that recognize the protospacer-adjacent motif (PAM). RGENs are readily reprogrammed by replacing the RNA component. Therefore, RGENs provide a platform to use simple and robust RFLP analysis for various sequence variations.

**[0079]** The target DNA may be an endogenous DNA, or artificial DNA, preferably, endogenous DNA.

**[0080]** As used herein, the term "Cas protein" refers to an essential protein component in the CRISPR/Cas system, forms an active endonuclease or nickase when complexed with two RNAs termed CRISPR RNA (crRNA) and trans-activating crRNA (tracrRNA).

**[0081]** The information on the gene and protein of Cas are available from GenBank of National Center for Biotechnology Information (NCBI), without limitation.

**[0082]** The CRISPR-associated (cas) genes encoding Cas proteins are often associated with CRISPR repeat-spacer arrays. More than forty different Cas protein families have been described. Of these protein families, Cas1 appears to be ubiquitous among different CRISPR/Cas systems. There are three types of CRISPR-Cas system. Among them, Type II CRISPR/Cas system involving Cas9 protein and crRNA and tracrRNA is representative and is well known. Particular combinations of cas genes and repeat structures have been used to define 8 CRISPR subtypes (*E. coli*, Ypest, Nmeni, Dvulg, Tneap, Hmari, Aperm, and Mtube).

**[0083]** The Cas protein may be linked to a protein transduction domain. The protein transduction domain may be poly-arginine or a TAT protein derived from HIV, but it is not limited thereto.

[0084] The present composition may comprise Cas component in the form of a protein or in the form of a nucleic acid encoding Cas protein.

[0085] In the present invention, Cas protein may be any Cas protein provided that it has an endonuclease or nickase activity when complexed with a guide RNA.

[0086] Preferably, Cas protein is Cas9 protein or variants thereof.

[0087] The variant of the Cas9 protein may be a mutant form of Cas9 in which the catalytic aspartate residue is changed to any other amino acid. Preferably, the other amino acid may be an alanine, but it is not limited thereto.

[0088] Further, Cas protein may be the one isolated from an organism such as *Streptococcus* sp., preferably *Streptococcus pyogenes* or a recombinant protein, but it is not limited thereto.

[0089] The Cas protein derived from *Streptococcus pyogenes* may recognize NGG trinucleotide. The Cas protein may comprise an amino acid sequence of SEQ ID NO: 109, but it is not limited thereto.

[0090] The term “recombinant” when used with reference, e.g., to a cell, nucleic acid, protein, or vector, indicates that the cell, nucleic acid, protein or vector, has been modified by the introduction of a heterologous nucleic acid or protein or the alteration of a native nucleic acid or protein, or that the cell is derived from a cell so modified. Thus, for example, a recombinant Cas protein may be generated by reconstituting Cas protein-encoding sequence using the human codon table.

[0091] As for the present invention, Cas protein-encoding nucleic acid may be a form of vector, such as plasmid comprising Cas-encoding sequence under a promoter such as CMV or CAG. When Cas protein is Cas9, Cas9 encoding sequence may be derived from *Streptococcus* sp., and preferably derived from *Streptococcus pyogenes*. For example, Cas9 encoding nucleic acid may comprise the nucleotide sequence of SEQ ID NO: 1. Moreover, Cas9 encoding nucleic acid may comprise the nucleotide sequence having homology of at least 50% to the sequence of SEQ ID NO: 1, preferably at least 60, 70, 80, 90, 95, 97, 98, or 99% to the SEQ ID NO:1, but it is not limited thereto. Cas9 encoding nucleic acid may comprise the nucleotide sequence of SEQ ID NOs. 108, 110, 106, or 107.

[0092] As used herein, the term “guide RNA” refers to a RNA which is specific for the target DNA and can form a complex with Cas protein and bring Cas protein to the target DNA.

[0093] In the present invention, the guide RNA may consist of two RNA, i.e., CRISPR RNA (crRNA) and transactivating crRNA (tracrRNA) or be a single-chain RNA (sgRNA) produced by fusion of an essential portion of crRNA and tracrRNA.

[0094] The guide RNA may be a dualRNA comprising a crRNA and a tracrRNA.

[0095] If the guide RNA comprises the essential portion of crRNA and tracrRNA and a portion complementary to a target, any guide RNA may be used in the present invention.

[0096] The crRNA may hybridize with a target DNA.

[0097] The RGEN may consist of Cas protein, and dualRNA (invariable tracrRNA and target-specific crRNA), or Cas protein and sgRNA (fusion of an essential portion of invariable tracrRNA and target-specific crRNA), and may be readily reprogrammed by replacing crRNA.

[0098] The guide RNA further comprises one or more additional nucleotides at the 5' end of the single-chain guide RNA or the crRNA of the dualRNA.

[0099] Preferably, the guide RNA further comprises 2-additional guanine nucleotides at the 5' end of the single-chain guide RNA or the crRNA of the dualRNA.

[0100] The guide RNA may be transferred into a cell or an organism in the form of RNA or DNA that encodes the guide RNA. The guide RNA may be in the form of an isolated RNA, RNA incorporated into a viral vector, or is encoded in a vector. Preferably, the vector may be a viral vector, plasmid vector, or *agrobacterium* vector, but it is not limited thereto.

[0101] A DNA that encodes the guide RNA may be a vector comprising a sequence coding for the guide RNA. For example, the guide RNA may be transferred into a cell or organism by transfecting the cell or organism with the isolated guide RNA or plasmid DNA comprising a sequence coding for the guide RNA and a promoter.

[0102] Alternatively, the guide RNA may be transferred into a cell or organism using virus-mediated gene delivery.

[0103] When the guide RNA is transfected in the form of an isolated RNA into a cell or organism, the guide RNA may be prepared by in vitro transcription using any in vitro transcription system known in the art. The guide RNA is preferably transferred to a cell in the form of isolated RNA rather than in the form of plasmid comprising encoding sequence for a guide RNA. As used herein, the term “isolated RNA” may be interchangeable to “naked RNA”. This is cost- and time-saving because it does not require a step of cloning. However, the use of plasmid DNA or virus-mediated gene delivery for transfection of the guide RNA is not excluded.

[0104] The present RGEN composition comprising Cas protein or Cas protein-encoding nucleic acid and a guide RNA can specifically cleave a target DNA due to a specificity of the guide RNA for a target and an endonuclease or nickase activity of Cas protein.

[0105] As used herein, the term “cleavage” refers to the breakage of the covalent backbone of a nucleotide molecule.

[0106] In the present invention, a guide RNA may be prepared to be specific for any target which is to be cleaved. Therefore, the present RGEN composition can cleave any target DNA by manipulating or genotyping the target-specific portion of the guide RNA.

[0107] The guide RNA and the Cas protein may function as a pair. As used herein, the term “paired Cas nickase” may refer to the guide RNA and the Cas protein functioning as a pair. The pair comprises two guide RNAs. The guide RNA and Cas protein may function as a pair, and induce two nicks on different DNA strand. The two nicks may be separated by at least 100 bps, but are not limited thereto.

[0108] In the Example, the present inventors confirmed that paired Cas nickase allow targeted mutagenesis and large deletions of up to 1-kbp chromosomal segments in human cells. Importantly, paired nickases did not induce indels at off-target sites at which their corresponding nucleases induce mutations. Furthermore, unlike nucleases, paired nickases did not promote unwanted translocations associated with off-target DNA cleavages. In principle, paired nickases double the specificity of Cas9-mediated mutagenesis and will broaden the utility of RNA-guided enzymes in applications that require precise genome editing such as gene and cell therapy.

[0109] In the present invention, the composition may be used in the genotyping of a genome in the eukaryotic cells or organisms in vitro.

[0110] In one specific embodiment, the guide RNA may comprise the nucleotide sequence of Seq ID. No. 1, wherein

the portion of nucleotide position 3–22 is a target-specific portion and thus, the sequence of this portion may be changed depending on a target.

**[0111]** As used herein, a eukaryotic cell or organism may be yeast, fungus, protozoa, plant, higher plant, and insect, or amphibian cells, or mammalian cells such as CHO, HeLa, HEK293, and COS-1, for example, cultured cells (in vitro), graft cells and primary cell culture (in vitro and ex vivo), and in vivo cells, and also mammalian cells including human, which are commonly used in the art, without limitation.

**[0112]** In one specific embodiment, it was found that Cas9 protein/single-chain guide RNA could generate site-specific DNA double-strand breaks in vitro and in mammalian cells, whose spontaneous repair induced targeted genome mutations at high frequencies.

**[0113]** Moreover, it was found that gene-knockout mice could be induced by the injection of Cas9 protein/guide RNA complexes or Cas9 mRNA/guide RNA into one-cell stage embryo and germ-line transmittable mutations could be generated by Cas9/guide RNA system.

**[0114]** Using Cas protein rather than a nucleic acid encoding Cas protein to induce a targeted mutagenesis is advantageous because exogenous DNA is not introduced into an organism. Thus, the composition comprising Cas protein and a guide RNA may be used to develop therapeutics or value-added crops, livestock, poultry, fish, pets, etc.

**[0115]** In accordance with another aspect of the invention, the present invention provides a composition for inducing targeted mutagenesis in eukaryotic cells or organisms, comprising a guide RNA specific for target DNA or DNA that encodes the guide RNA, and Cas protein-encoding nucleic acid or Cas protein. In addition, the present invention provides a use of the composition for inducing targeted mutagenesis in eukaryotic cells or organisms, comprising a guide RNA specific for target DNA or DNA that encodes the guide RNA, and Cas protein-encoding nucleic acid or Cas protein.

**[0116]** A guide RNA, Cas protein-encoding nucleic acid or Cas protein are as described in the above.

**[0117]** In accordance with another aspect of the invention, the present invention provides a kit for cleaving a target DNA or inducing targeted mutagenesis in eukaryotic cells or organisms comprising a guide RNA specific for target DNA or DNA that encodes the guide RNA, and Cas protein-encoding nucleic acid or Cas protein.

**[0118]** A guide RNA, Cas protein-encoding nucleic acid or Cas protein are as described in the above.

**[0119]** The kit may comprise a guide RNA and Cas protein-encoding nucleic acid or Cas protein as separate components or as one composition.

**[0120]** The present kit may comprise some additional components necessary for transferring the guide RNA and Cas component to a cell or an organism. For example, the kit may comprise an injection buffer such as DEPC-treated injection buffer, and materials necessary for analysis of mutation of a target DNA, but are not limited thereto.

**[0121]** In accordance with another aspect, the present invention provides a method for preparing a eukaryotic cell or organism comprising Cas protein and a guide RNA comprising a step of co-transfecting or serial-transfecting the eukaryotic cell or organism with a Cas protein-encoding nucleic acid or Cas protein, and a guide RNA or DNA that encodes the guide RNA.

**[0122]** A guide RNA, Cas protein-encoding nucleic acid or Cas protein are as described in the above.

**[0123]** In the present invention, a Cas protein-encoding nucleic acid or Cas protein and a guide RNA or DNA that encodes the guide RNA may be transferred into a cell by various methods known in the art, such as microinjection, electroporation, DEAE dextran treatment, lipofection, nanoparticle-mediated transfection, protein transduction domain mediated transduction, virus-mediated gene delivery, and PEG-mediated transfection in protoplast, and so on, but are not limited thereto. Also, a Cas protein encoding nucleic acid or Cas protein and a guide RNA may be transferred into an organism by various method known in the art to administer a gene or a protein such as injection. A Cas protein-encoding nucleic acid or Cas protein may be transferred into a cell in the form of complex with a guide RNA, or separately. Cas protein fused to a protein transduction domain such as Tat can also be delivered efficiently into cells.

**[0124]** Preferably, the eukaryotic cell or organisms is co-transfected or serial-transfected with a Cas9 protein and a guide RNA.

**[0125]** The serial-transfection may be performed by transfection with Cas protein-encoding nucleic acid first, followed by second transfection with naked guide RNA. Preferably, the second transfection is after 3, 6, 12, 18, 24 hours, but it is not limited thereto.

**[0126]** In accordance with another aspect, the present invention provides a eukaryotic cell or organism comprising a guide RNA specific for target DNA or DNA that encodes the guide RNA, and Cas protein-encoding nucleic acid or Cas protein.

**[0127]** The eukaryotic cells or organisms may be prepared by transferring the composition comprising a guide RNA specific for target DNA or DNA that encodes the guide RNA, and Cas protein-encoding nucleic acid or Cas protein into the cell or organism.

**[0128]** The eukaryotic cell may be yeast, fungus, protozoa, higher plant, and insect, or amphibian cells, or mammalian cells such as CHO, HeLa, HEK293, and COS-1, for example, cultured cells (in vitro), graft cells and primary cell culture (in vitro and ex vivo), and in vivo cells, and also mammalian cells including human, which are commonly used in the art, without limitation. Further the organism may be yeast, fungus, protozoa, plant, higher plant, insect, amphibian, or mammal.

**[0129]** In accordance with another aspect of the invention, the present invention provides a method for cleaving a target DNA or inducing targeted mutagenesis in eukaryotic cells or organisms, comprising a step of treating a cell or organism comprising a target DNA with a composition comprising a guide RNA specific for target DNA or DNA that encodes the guide RNA, and Cas protein-encoding nucleic acid or Cas protein.

**[0130]** The step of treating a cell or organism with the composition may be performed by transferring the present composition comprising a guide RNA specific for target DNA or DNA that encodes the guide RNA, and Cas protein-encoding nucleic acid or Cas protein into the cell or organism.

**[0131]** As described in the above, such transfer may be performed by microinjection, transfection, electroporation, and so on.

**[0132]** In accordance with another aspect of the invention, the present invention provides an embryo comprising a genome edited by the present RGEN composition comprising



a guide RNA specific for target DNA or DNA that encodes the guide RNA, and Cas protein-encoding nucleic acid or Cas protein.

**[0133]** Any embryo can be used in the present invention, and for the present invention, the embryo may be an embryo of a mouse. The embryo may be produced by injecting PMSG (Pregnant Mare Serum Gonadotropin) and hCG (human Chorionic Gonadotropin) into a female mouse of 4 to 7 weeks and the super-ovulated female mouse may be mated to males, and the fertilized embryos may be collected from oviducts.

**[0134]** The present RGEN composition introduced into an embryo can cleave a target DNA complementary to the guide RNA by the action of Cas protein and cause a mutation in the target DNA. Thus, the embryo into which the present RGEN composition has been introduced has an edited genome.

**[0135]** In one specific embodiment, it was found that the present RGEN composition could cause a mutation in a mouse embryo and the mutation could be transmitted to offsprings.

**[0136]** A method for introducing the RGEN composition into the embryo may be any method known in the art, such as microinjection, stem cell insertion, retrovirus insertion, and so on. Preferably, a microinjection technique can be used.

**[0137]** In accordance with another aspect, the present invention provides a genome-modified animal obtained by transferring the embryo comprising a genome edited by the present RGEN composition into the oviducts of an animal.

**[0138]** In the present invention, the term “genome-modified animal” refers to an animal of which genome has been modified in the stage of embryo by the present RGEN composition and the type of the animal is not limited.

**[0139]** The genome-modified animal has mutations caused by a targeted mutagenesis based on the present RGEN composition. The mutations may be any one of deletion, insertion, translocation, inversion. The site of mutation depends on the sequence of guide RNA of the RGEN composition.

**[0140]** The genome-modified animal having a mutation of a gene may be used to determine the function of the gene.

**[0141]** In accordance with another aspect of the invention, the present invention provides a method of preparing a genome-modified animal comprising a step of introducing the present RGEN composition comprising a guide RNA specific for the target DNA or DNA that encodes the guide RNA and Cas protein-encoding nucleic acid or Cas protein into an embryo of an animal; and a step of transferring the embryo into a oviduct of pseudopregnant foster mother to produce a genome-modified animal.

**[0142]** The step of introducing the present RGEN composition may be accomplished by any method known in the art such as microinjection, stem cell insertion, retroviral insertion, and so on.

**[0143]** In accordance with another aspect of the invention, the present invention provides a plant regenerated from the genome-modified protoplasts prepared by the method for eukaryotic cells comprising the RGEN composition.

**[0144]** In accordance with another aspect of the invention, the present invention provides a composition for genotyping mutations or variations in an isolated biological sample, comprising a guide RNA specific for the target DNA sequence Cas protein. In addition, the present invention provides a composition for genotyping nucleic acid sequences in pathogenic microorganisms in an isolated biological sample, comprising a guide RNA specific for the target DNA sequence and Cas protein.

**[0145]** A guide RNA, Cas protein-encoding nucleic acid or Cas protein are as described in the above.

**[0146]** As used herein the term “genotyping” refers to the “Restriction fragment length polymorphism (RFLP) assay”.

**[0147]** RFLP may be used in 1) the detection of indel in cells or organisms induced by the engineered nucleases, 2) the genotyping naturally-occurring mutations or variations in cells or organisms, or 3) the genotyping the DNA of infected pathogenic microorganisms including virus or bacteria, etc.

**[0148]** The mutations or variation may be induced by engineered nucleases in cells.

**[0149]** The engineered nuclease may be a Zinc Finger Nuclease (ZFNs), Transcription Activator-Like Effector Nucleases (TALENs), or RGENs, but it is not limited thereto.

**[0150]** As used herein the term “biological sample” includes samples for analysis, such as tissues, cells, whole blood, serum, plasma, saliva, sputum, cerebrospinal fluid or urine, but is not limited thereto

**[0151]** The mutations or variation may be a naturally-occurring mutations or variations.

**[0152]** The mutations or variations are induced by the pathogenic microorganisms. Namely, the mutations or variation occur due to the infection of pathogenic microorganisms, when the pathogenic microorganisms are detected, the biological sample is identified as infected.

**[0153]** The pathogenic microorganisms may be virus or bacteria, but are not limited thereto.

**[0154]** Engineered nuclease-induced mutations are detected by various methods, which include mismatch-sensitive Surveyor or T7 endonuclease I (T7E1) assays, RFLP analysis, fluorescent PCR, DNA melting analysis, and Sanger and deep sequencing. The T7E1 and Surveyor assays are widely used but often underestimate mutation frequencies because the assays detect heteroduplexes (formed by the hybridization of mutant and wild-type sequences or two different mutant sequences); they fail to detect homoduplexes formed by the hybridization of two identical mutant sequences. Thus, these assays cannot distinguish homozygous biallelic mutant clones from wild-type cells nor heterozygous biallelic mutants from heterozygous monoallelic mutants (FIG. 22). In addition, sequence polymorphisms near the nuclease target site can produce confounding results because the enzymes can cleave heteroduplexes formed by hybridization of these different wild-type alleles. RFLP analysis is free of these limitations and therefore is a method of choice. Indeed, RFLP analysis was one of the first methods used to detect engineered nuclease-mediated mutations. Unfortunately, however, it is limited by the availability of appropriate restriction sites.

**[0155]** In accordance with another aspect of the invention, the present invention provides a kit for genotyping mutations or variations in an isolated biological sample, comprising the composition for genotyping mutations or variations in an isolated biological sample. In addition, the present invention provides a kit for genotyping nucleic acid sequences in pathogenic microorganisms in an isolated biological sample, comprising a guide RNA specific for the target DNA sequence and Cas protein.

**[0156]** A guide RNA, Cas protein-encoding nucleic acid or Cas protein are as described in the above.

**[0157]** In accordance with another aspect of the invention, the present invention provides a method of genotyping mutations or variations in an isolated biological sample, using the composition for genotyping mutations or variations in an

isolated biological sample. In addition, the present invention provides a method of genotyping nucleic acid sequences in pathogenic microorganisms in an isolated biological sample, comprising a guide RNA specific for the target DNA sequence and Cas protein.

**[0158]** A guide RNA, Cas protein-encoding nucleic acid or Cas protein are as described in the above.

#### Mode for the Invention

**[0159]** Hereinafter, the present invention will be described in more detail with reference to Examples. However, these Examples are for illustrative purposes only, and the invention is not intended to be limited by these Examples.

#### Example 1

##### Genome Editing Assay

**[0160]** 1-1. DNA Cleavage Activity of Cas9 Protein

**[0161]** Firstly, the DNA cleavage activity of Cas9 derived from *Streptococcus pyogenes* in the presence or absence of a chimeric guide RNA in vitro was tested.

**[0162]** To this end, recombinant Cas9 protein that was expressed in and purified from *E. coli* was used to cleave a predigested or circular plasmid DNA that contained the 23-base pair (bp) human CCR5 target sequence. A Cas9 target sequence consists of a 20-bp DNA sequence complementary to crRNA or a chimeric guide RNA and the trinucleotide (5'-NGG-3') protospacer adjacent motif (PAM) recognized by Cas9 itself (FIG. 1A).

**[0163]** Specifically, the Cas9-coding sequence (4,104 bp), derived from *Streptococcus pyogenes* strain M1 GAS (NC\_002737.1), was reconstituted using the human codon usage table and synthesized using oligonucleotides. First, 1-kb DNA segments were assembled using overlapping ~35-mer oligonucleotides and Phusion polymerase (New England Biolabs) and cloned into T-vector (SolGent). A full-length Cas9 sequence was assembled using four 1-kbp DNA segments by overlap PCR. The Cas9-encoding DNA segment was subcloned into p3s, which was derived from pcDNA3.1 (Invitrogen). In this vector, a peptide tag (NH<sub>2</sub>-GGSGPP-KKKRKYYPYDVPDYA-COOH, SEQ ID NO: 2) containing the HA epitope and a nuclear localization signal (NLS) was added to the C-terminus of Cas9. Expression and nuclear localization of the Cas9 protein in HEK 293T cells were confirmed by western blotting using anti-HA antibody (Santa Cruz).

**[0164]** Then, the Cas9 cassette was subcloned into pET28-b(+) and transformed into BL21(DE3). The expression of Cas9 was induced using 0.5 mM IPTG for 4 h at 25° C. The Cas9 protein containing the His6-tag at the C terminus was purified using Ni-NTA agarose resin (Qiagen) and dialyzed against 20 mM HEPES (pH 7.5), 150 mM KCl, 1 mM DTT, and 10% glycerol (1). Purified Cas9 (50 nM) was incubated with supercoiled or pre-digested plasmid DNA (300 ng) and chimeric RNA (50 nM) in a reaction volume of 20 µl in NEB buffer 3 for 1 h at 37° C. Digested DNA was analyzed by electrophoresis using 0.8% agarose gels.

**[0165]** Cas9 cleaved the plasmid DNA efficiently at the expected position only in the presence of the synthetic RNA and did not cleave a control plasmid that lacked the target sequence (FIG. 1B).

**[0166]** 1-2. DNA Cleavage by Cas9/Guide RNA Complex in Human Cells

**[0167]** A RFP-GFP reporter was used to investigate whether the Cas9/guide RNA complex can cleave the target sequence incorporated between the RFP and GFP sequences in mammalian cells.

**[0168]** In this reporter, the GFP sequence is fused to the RFP sequence out-of-frame (2). The active GFP is expressed only when the target sequence is cleaved by site-specific nucleases, which causes frameshifting small insertions or deletions (indels) around the target sequence via error-prone non-homologous end-joining (NHEJ) repair of the double-strand break (DSB) (FIG. 2).

**[0169]** The RFP-GFP reporter plasmids used in this study were constructed as described previously (2). Oligonucleotides corresponding to target sites (Table 1) were synthesized (Macrogen) and annealed. The annealed oligonucleotides were ligated into a reporter vector digested with EcoRI and BamHI.

**[0170]** HEK 293T cells were co-transfected with Cas9-encoding plasmid (0.8 µg) and the RFP-GFP reporter plasmid (0.2 µg) in a 24-well plate using Lipofectamine 2000 (Invitrogen).

**[0171]** Meanwhile, the in vitro transcribed chimeric RNA had been prepared as follows. RNA was in vitro transcribed through run-off reactions using the MEGAshortscript T7 kit (Ambion) according to the manufacturer's manual. Templates for RNA in vitro transcription were generated by annealing two complementary single strand DNAs or by PCR amplification (Table 1). Transcribed RNA was resolved on a 8% denaturing urea-PAGE gel. The gel slice containing RNA was cut out and transferred to probe elution buffer. RNA was recovered in nuclease-free water followed by phenol:chloroform extraction, chloroform extraction, and ethanol precipitation. Purified RNAs were quantified by spectrometry.

**[0172]** At 12 h post transfection, chimeric RNA (1 µg) prepared by in vitro transcription was transfected using Lipofectamine 2000.

**[0173]** At 3 d post-transfection, transfected cells were subjected to flow cytometry and cells expressing both RFP and GFP were counted.

**[0174]** It was found that GFP-expressing cells were obtained only when the cells were transfected first with the Cas9 plasmid and then with the guide RNA 12 h later (FIG. 2), demonstrating that RGENs could recognize and cleave the target DNA sequence in cultured human cells. Thus GFP-expressing cells were obtained by serial-transfection of the Cas9 plasmid and the guide RNA rather than co-transfection.

TABLE 1

[Table 1]			
Gene		sequence (5' to 3')	SEQ ID NO.
Oligonucleotides used for the construction of the reporter plasmid			
CCR5	F	AATTCATGACATCAATTATTATACATCGGAG	3
		GAG	
CCR5	R	GATCCTCCTCCGATGTATAATAATTGATGTC	4
		ATG	
Primers used in the T7E1 assay			
CCR5	F1	CTCCATGGTGCTATAGAGCA	5
	F2	GAGCCAAGCTCTCCATCTAGT	6
	R	GCCTGTCAAGAGTTGACAC	7

TABLE 1-continued

[Table 1]		
Gene	sequence (5' to 3')	SEQ ID NO.
C4BPB	F1 TATTTGGCTGGTTGAAAGGG	8
	R1 AAAGTCATGAAATAACACACCCA	9
	F2 CTGCATTGATATGGTAGTACCATG	10
	R2 GCTGTTTCATTGCAATGGAATG	11
Primers used for the amplification of off-target sites		
ADCY5	F1 GCTCCACCTTAGTGCTCTG	12
	R1 GGTGGCAGGAACCTGTATGT	13
	F2 GTCATTGGCCAGAGATGTGGA	14
	R2 GTCCCATGACAGGCGTGAT	15
KCNJ6	F GCCTGGCCAAGTTTCAGTTA	16
	R1 TGGAGCCATTGGTTTGCATC	17
	R2 CCAGAACTAAGCCGTTTCTGAC	18
CNTNAP2	F1 ATCACCAGACAACCAAGTTTCC	19
	F2 TGCAGTGCAGACTCTTTCCA	20
	R AAGGACACAGGGCAACTGAA	21
N/A Chr. 5	F1 TGTGGAACGAGTGGTGACAG	22
	R1 GCTGGATTAGGAGCAGGATTC	23
	F2 GTGCTGAGAACGCTTCATAGAG	24
	R2 GGACCAAACACATTCTTCTCAC	25
Primers used for the detection of chromosomal deletions		
Deletion	F CCACATCTCGTTCCTGGTTC	26
	R TCACAAGCCACAGATATTT	27

**[0175]** 1-3. Targeted Disruption of Endogeneous Genes in Mammalian Cells by RGEN

**[0176]** To test whether RGENs could be used for targeted disruption of endogenous genes in mammalian cells, genomic DNA isolated from transfected cells using T7 endonuclease I (T7E1), a mismatch-sensitive endonuclease that specifically recognizes and cleaves heteroduplexes formed by the hybridization of wild-type and mutant DNA sequences was analyzed (3).

**[0177]** To introduce DSBs in mammalian cells using RGENs,  $2 \times 10^6$  K562 cells were transfected with 20  $\mu$ g of Cas9-encoding plasmid using the 4D-Nucleofector, SF Cell Line 4D-Nucleofector X Kit, Program FF-120 (Lonza) according to the manufacturer's protocol. For this experiment, K562 (ATCC, CCL-243) cells were grown in RPMI1640 with 10% FBS and the penicillin/streptomycin mix (100 U/ml and 100  $\mu$ g/ml, respectively).

**[0178]** After 24 h, 10-40  $\mu$ g of in vitro transcribed chimeric RNA was nucleofected into  $1 \times 10^6$  K562 cells. The in vitro transcribed chimeric RNA had been prepared as described in the Example 1-2.

**[0179]** Cells were collected two days after RNA transfection and genomic DNA was isolated. The region including the target site was PCR-amplified using the primers described in Table 1. The amplicons were subjected to the T7E1 assay as described previously (3). For sequencing analysis, PCR products corresponding to genomic modifications were purified and cloned into the T-Blunt vector using the T-Blunt PCR Cloning Kit (SolGent). Cloned products were sequenced using the M13 primer.

**[0180]** It was found that mutations were induced only when the cells were transfected serially with Cas9-encoding plasmid and then with guide RNA (FIG. 3). Mutation frequencies (Indels (%)) in FIG. 3A) estimated from the relative DNA band

intensities were RNA-dosage dependent, ranging from 1.3% to 5.1%. DNA sequencing analysis of the PCR amplicons corroborated the induction of RGEN-mediated mutations at the endogenous sites. Indels and microhomologies, characteristic of error-prone NHEJ, were observed at the target site. The mutation frequency measured by direct sequencing was 7.3% (=7 mutant clones/96 clones), on par with those obtained with zinc finger nucleases (ZFNs) or transcription-activator-like effector nucleases (TALENs).

**[0181]** Serial-transfection of Cas9 plasmid and guide RNA was required to induce mutations in cells. But when plasmids that encode guide RNA, serial transfection was unnecessary and cells were co-transfected with Cas9 plasmid and guide RNA-encoding plasmid.

**[0182]** In the meantime, both ZFNs and TALENs have been successfully developed to disrupt the human CCR5 gene (3-6), which encodes a G-protein-coupled chemokine receptor, an essential co-receptor of HIV infection. A CCR5-specific ZFN is now under clinical investigation in the US for the treatment of AIDS (7). These ZFNs and TALENs, however, have off-target effects, inducing both local mutations at sites whose sequences are homologous to the on-target sequence (6, 8-10) and genome rearrangements that arise from the repair of two concurrent DSBs induced at on-target and off-target sites (11-12). The most striking off-target sites associated with these CCR5-specific engineered nucleases reside in the CCR2 locus, a close homolog of CCR5, located 15-kbp upstream of CCR5. To avoid off-target mutations in the CCR2 gene and unwanted deletions, inversions, and duplications of the 15-kbp chromosomal segment between the CCR5 on-target and CCR2 off-target sites, the present inventors intentionally chose the target site of our CCR5-specific RGEN to recognize a region within the CCR5 sequence that has no apparent homology with the CCR2 sequence.

**[0183]** The present inventors investigated whether the CCR5-specific RGEN had off-target effects. To this end, we searched for potential off-target sites in the human genome by identifying sites that are most homologous to the intended 23-bp target sequence. As expected, no such sites were found in the CCR2 gene. Instead, four sites, each of which carries 3-base mismatches with the on-target site, were found (FIG. 4A). The T7E1 assays showed that mutations were not detected at these sites (assay sensitivity, ~0.5%), demonstrating exquisite specificities of RGENs (FIG. 4B). Furthermore, PCR was used to detect the induction of chromosomal deletions in cells separately transfected with plasmids encoding the ZFN and RGEN specific to CCR5. Whereas the ZFN induced deletions, the RGEN did not (FIG. 4C).

**[0184]** Next, RGENs was reprogrammed by replacing the CCR5-specific guide RNA with a newly-synthesized RNA designed to target the human C4BPB gene, which encodes the beta chain of C4b-binding protein, a transcription factor. This RGEN induced mutations at the chromosomal target site in K562 cells at high frequencies (FIG. 3B). Mutation frequencies measured by the T7E1 assay and by direct sequencing were 14% and 8.3% (=4 mutant clones/48 clones), respectively. Out of four mutant sequences, two clones contained a single-base or two-base insertion precisely at the cleavage site, a pattern that was also observed at the CCR5 target site. These results indicate that RGENs cleave chromosomal target DNA at expected positions in cells.

## Example 2

## Proteinaceous RGEN-Mediated Genome Editing

**[0185]** RGENs can be delivered into cells in many different forms. RGENs consist of Cas9 protein, crRNA, and tracrRNA. The two RNAs can be fused to form a single-chain guide RNA (sgRNA). A plasmid that encodes Cas9 under a promoter such as CMV or CAG can be transfected into cells. crRNA, tracrRNA, or sgRNA can also be expressed in cells using plasmids that encode these RNAs. Use of plasmids, however, often results in integration of the whole or part of the plasmids in the host genome. The bacterial sequences incorporated in plasmid DNA can cause unwanted immune response *in vivo*. Cells transfected with plasmid for cell therapy or animals and plants derived from DNA-transfected cells must go through a costly and lengthy regulation procedure before market approval in most developed countries. Furthermore, plasmid DNA can persist in cells for several days post-transfection, aggravating off-target effects of RGENs.

**[0186]** Here, we used recombinant Cas9 protein complexed with *in vitro* transcribed guide RNA to induce targeted disruption of endogenous genes in human cells. Recombinant Cas9 protein fused with the hexa-histidine tag was expressed in and purified from *E. coli* using standard Ni ion affinity chromatography and gel filtration. Purified recombinant Cas9 protein was concentrated in storage buffer (20 mM HEPES pH 7.5, 150 mM KCl, 1 mM DTT, and 10% glycerol). Cas9 protein/sgRNA complex was introduced directly into K562 cells by nucleofection:  $1 \times 10^6$  K562 cells were transfected with 22.5-225 (1.4-14  $\mu$ M) of Cas9 protein mixed with 100  $\mu$ g (29  $\mu$ M) of *in vitro* transcribed sgRNA (or crRNA 40  $\mu$ g and tracrRNA 80  $\mu$ g) in 1000 solution using the 4D-Nucleofector, SF Cell Line 4D-Nucleofector X Kit, Program FF-120 (Lonza) according to the manufacturer's protocol. After nucleofection, cells were placed in growth media in 6-well plates and incubated for 48 hr. When  $2 \times 10^5$  K562 cells were transfected with  $\frac{1}{5}$  scale-downed protocol, 4.5-45  $\mu$ g of Cas9 protein mixed with 6-60  $\mu$ g of *in vitro* transcribed sgRNA (or crRNA 8  $\mu$ g and tracrRNA 16  $\mu$ g) were used and nucleofected in 20  $\mu$ l solution. Nucleofected cell were then placed in growth media in 48-well plates. After 48 hr, cells were collected and genomic DNA was isolated. The genomic DNA region spanning the target site was PCR-amplified and subjected to the T7E1 assay.

**[0187]** As shown in FIG. 10, Cas9 protein/sgRNA complex induced targeted mutation at the CCR5 locus at frequencies that ranged from 4.8 to 38% in a sgRNA or Cas9 protein dose-dependent manner, on par with the frequency obtained with Cas9 plasmid transfection (45%). Cas9 protein/crRNA/tracrRNA complex was able to induce mutations at a frequency of 9.4%. Cas9 protein alone failed to induce mutations. When  $2 \times 10^5$  cells were transfected with  $\frac{1}{5}$  scale-downed doses of Cas9 protein and sgRNA, mutation frequencies at the CCR5 locus ranged from 2.7 to 57% in a dose-dependent manner, greater than that obtained with co-transfection of Cas9 plasmid and sgRNA plasmid (32%).

**[0188]** We also tested Cas9 protein/sgRNA complex that targets the ABCC11 gene and found that this complex induced indels at a frequency of 35%, demonstrating general utility of this method.

TABLE 2

[Table 2] Sequences of guide RNA				
Tar-	RNA	RNA sequence (5' to 3')	Length	SEQ ID NO
get	type			
CCR5	sgRNA	GGUGACAUCAAAUUAUUAUCAUGUUU UAGAGCUAGAAUAGCAAGUUAAAAU AAGGCUAGCCGUUAUCAACUUGAAAA AGUGGCACCGAGUCGGUGCUUUUUUU	104 bp	28
	crRNA	GGUGACAUCAAAUUAUUAUCAUGUUU UAGAGCUAUGCUGUUUUU	44 bp	29
	tracrRNA	GGAACCAUUCAAAACAGCAUAGCAAGU UAAAAUAGGCUAGUCGGUUUAUACACU UGAAAAAGUGGCACCGAGUCGGUGCUU UUUUU	86 bp	30

## Example 3

## RNA-Guided Genome Editing in Mice

**[0189]** To examine the gene-targeting potential of RGENs in pronuclear (PN)-stage mouse embryos, the forkhead box N1 (Foxn1) gene, which is important for *thymus* development and keratinocyte differentiation (Nehls et al., 1996), and the protein kinase, DNA activated, catalytic polypeptide (Prkdc) gene, which encodes an enzyme critical for DNA DSB repair and recombination (Taccioli et al., 1998) were used.

**[0190]** To evaluate the genome-editing activity of the Foxn1-RGEN, we injected Cas9 mRNA (10-ng/ $\mu$ l solution) with various doses of the sgRNA (FIG. 5a) into the cytoplasm of PN-stage mouse embryos, and conducted T7 endonuclease I (T7E1) assays (Kim et al. 2009) using genomic DNAs obtained from *in vitro* cultivated embryos (FIG. 6a).

**[0191]** Alternatively, we directly injected the RGEN in the form of recombinant Cas9 protein (0.3 to 30 ng/ $\mu$ l) complexed with the two-fold molar excess of Foxn1-specific sgRNA (0.14 to 14 ng/ $\mu$ l) into the cytoplasm or pronucleus of one-cell mouse embryos, and analyzed mutations in the Foxn1 gene using *in vitro* cultivated embryos (FIG. 7).

**[0192]** Specifically, Cas9 mRNA and sgRNAs were synthesized *in vitro* from linear DNA templates using the mMACHINE mMACHINE T7 Ultra kit (Ambion) and MEGAshortscript T7 kit (Ambion), respectively, according to the manufacturers' instructions, and were diluted with appropriate amounts of diethyl pyrocarbonate (DEPC, Sigma)-treated injection buffer (0.25 mM EDTA, 10 mM Tris, pH 7.4). Templates for sgRNA synthesis were generated using oligonucleotides listed in Table 3. Recombinant Cas9 protein was obtained from ToolGen, Inc.

TABLE 3

[Table 3]				
RNA Name	Direc-	Sequence (5' to 3')	SEQ ID NO	
	tion			
Foxn1 #1 sgRNA	F	GAAATTAATACGACTCACTATAGGCA GTCTGACGTCACTTCCGTTTATAGAGC TAGAAATAGCAAGTTAAAAAAGGCT AGTCCG	31	

TABLE 3-continued

[Table 3]				
RNA Name	Direction	Sequence (5' to 3')	SEQ ID NO	
Foxn1 #2 sgRNA	F	<u>GAAATTAATACGACTCACTATAGGACT</u> <u>TCCAGGCTCCACCCGACGTTT</u> <u>AGAGC</u> <u>TAGAAATAGCAAGTTAAAATAAGGCT</u> <u>AGTCCG</u>	32	
Foxn1 #3 sgRNA	F	<u>GAAATTAATACGACTCACTATAGGCCA</u> <u>GGCTCCACCCGACTGGAGTTT</u> <u>AGAGC</u> <u>TAGAAATAGCAAGTTAAAATAAGGCT</u> <u>AGTCCG</u>	33	
Foxn1 #4 sgRNA	F	<u>GAAATTAATACGACTCACTATAGGACT</u> <u>GGAGGGCGAACCCCAAGTTT</u> <u>AGAGC</u> <u>TAGAAATAGCAAGTTAAAATAAGGCT</u> <u>AGTCCG</u>	34	
Foxn1 #5 sgRNA	F	<u>GAAATTAATACGACTCACTATAGGACC</u> <u>CCAAGGGGACCTCATGCGTTT</u> <u>AGAGC</u> <u>TAGAAATAGCAAGTTAAAATAAGGCT</u> <u>AGTCCG</u>	35	
Prkdc #1 sgRNA	F	<u>GAAATTAATACGACTCACTATAGGTTA</u> <u>GTTTTTCCAGAGACTTGTTTT</u> <u>AGAGCT</u> <u>AGAAATAGCAAGTTAAAATAAGGCTA</u> <u>GTCCG</u>	36	
Prkdc #2 sgRNA	F	<u>GAAATTAATACGACTCACTATAGGTTG</u> <u>GTTTGCTTGTGTTTATCGTTTT</u> <u>AGAGCT</u> <u>AGAAATAGCAAGTTAAAATAAGGCTA</u> <u>GTCCG</u>	37	
Prkdc #3 sgRNA	F	<u>GAAATTAATACGACTCACTATAGGCAC</u> <u>AAGCAAACCAAGTCTCGTTTT</u> <u>AGAGCT</u> <u>AGAAATAGCAAGTTAAAATAAGGCTA</u> <u>GTCCG</u>	38	
Prkdc #4 sgRNA	F	<u>GAAATTAATACGACTCACTATAGGCCT</u> <u>CAATGCTAAGCGACTTCGTTTT</u> <u>AGAGCT</u> <u>AGAAATAGCAAGTTAAAATAAGGCTA</u> <u>GTCCG</u>	39	

[0193] All animal experiments were performed in accordance with the Korean Food and Drug Administration (KFDA) guidelines. Protocols were reviewed and approved by the Institutional Animal Care and Use Committees (IACUC) of the Laboratory Animal Research Center at Yonsei University (Permit Number: 2013-0099). All mice were maintained in the specific pathogen-free facility of the Yonsei Laboratory Animal Research Center. FVB/NTac (Taconic) and ICR mouse strains were used as embryo donors and foster mothers, respectively. Female FVB/NTac mice (7-8 weeks old) were super-ovulated by intra-peritoneal injections of 5 IU pregnant mare serum gonadotropin (PMSG, Sigma) and 5 IU human chorionic gonadotropin (hCG, Sigma) at 48-hour intervals. The super-ovulated female mice were mated to FVB/NTac stud males, and fertilized embryos were collected from oviducts.

[0194] Cas9 mRNA and sgRNAs in M2 medium (Sigma) were injected into the cytoplasm of fertilized eggs with well-recognized pronuclei using a Piezo-driven micromanipulator (Prime Tech).

[0195] In the case of injection of recombinant Cas9 protein, the recombinant Cas9 protein: Foxn1-sgRNA complex was diluted with DEPC-treated injection buffer (0.25 mM EDTA,

10 mM Tris, pH 7.4) and injected into male pronuclei using a TransferMan NK2 micromanipulator and a FemtoJet micro-injector (Eppendorf).

[0196] The manipulated embryos were transferred into the oviducts of pseudo-pregnant foster mothers to produce live animals, or were cultivated in vitro for further analyses.

[0197] To screen F0 mice and in vitro cultivated mouse embryos with RGEN-induced mutations, T7E1 assays were performed as previously described using genomic DNA samples from tail biopsies and lysates of whole embryos (Cho et al., 2013).

[0198] Briefly, the genomic region encompassing the RGEN target site was PCR-amplified, melted, and re-annealed to form heteroduplex DNA, which was treated with T7 endonuclease 1 (New England Biolabs), and then analyzed by agarose gel electrophoresis. Potential off-target sites were identified by searching with bowtie 0.12.9 and were also similarly monitored by T7E1 assays. The primer pairs used in these assays were listed in Tables 4 and 5.

TABLE 4

[Table 4]				
Primers used in the T7E1 assay				
Gene	Direction	Sequence (5' to 3')	SEQ ID NO	
Foxn 1	F1	GTCTGTCTATCATCTCTTCCCTTCTCTCC	40	
	F2	TCCCTAATCCGATGGCTAGCTCCAG	41	
	R1	ACGAGCAGCTGAAGTTAGCATGC	42	
	R2	CTACTCAATGCCTTAGAGCTACCAGGCTTG C	43	
Prkdc	F	GACTGTTGTGGGGAGGGCCG	44	
	F2	GGGAGGGCCGAAAGTCTTATTTTG	45	
	R1	CCTGAAGACTGAAGTTGGCAGAAGTGAG	46	
	R2	CTTTAGGGCTTCTTCTACAATCACG	47	

TABLE 5

[Table 5]				
Primers used for amplification of off-target sites				
Gene	Notation	Direction	Sequence(5' to 3')	SEQ ID NO
Foxn1	off 1	F	CTCGGTGTGTAGCCCTGAC	48
		R	AGACTGGCCTGGAAGTCA G	49
	off 2	F	CACTAAAGCCTGTCAGGAAG CCG	50
		R	CTGTGGAGAGCACACAGCAG C	51
	off 3	F	GCTGCGACCTGAGACCATG	52
		R	CTTCAATGGCTTCCTGCTTAG GCTAC	53
	off 4	F	GGTTCAGATGAGGCCATCCTT TC	54
		R	CCTGATCTGCAGGCTTAACCC TTG	55
Prkdc	off 1	F	CTCACCTGCACATCACATGTG G	56
		R	GGCATCCACCTATGGGGTC	57
	off 2	F	GCCTTGACCTAGAGCTTAAAG AGCC	58
		R	GGTCTGTAGCAGGAAGGAC ACTG	59

TABLE 5-continued

[Table 5]				SEQ
Primers used for amplification of off-target sites				ID
Gene	Notation	Direction	Sequence(5' to 3')	NO
off 3	F	F	AAACTCTGCTTGATGGGATA	60
			TGTGGG	
off 3	R	R	CTCTCACTGGTTATCTGTGCT	61
			CCTTC	
off 4	F	F	GGATCAATAGGTGGTGGGG	62
			ATG	
off 4	R	R	GTGAATGACACAATGTGACA	63
			GCTTCAG	
off 5	F	F	CACAAGACAGACCTCTCAAC	64
			ATTCAGTC	
off 5	R	R	GTGCATGCATATAATCCATTC	65
			TGATTGCTCTC	
off 6	F1	F1	GGGAGGCAGAGGCAGGT	66
			GGATCTCTGTGAGTTGAGGC	67
			CA	
off 6	R1	R1	GCTCCAGAACTCACTCTTAGG	68
			CTC	

[0199] Mutant founders identified by the T7E1 assay were further analyzed by iPCR. Appropriate regions of genomic DNA were sequenced as described previously (Sung et al., 2013). For routine PCR genotyping of F1 progenies, the following primer pairs were used for both wild-type and mutant alleles:

(SEQ ID NO: 69)

5'-CTACTCCCTCCGCAGTCTGA-3'

-continued

and

(SEQ ID NO: 70)

5'-CCAGGCCTAGGTTCCAGGTA-3' for the Foxn1

gene,

(SEQ ID NO: 71)

5'-CCCCAGCATTGCAGATTTC-3'

and

(SEQ ID NO: 72)

5'-AGGGCTTCTTCTTACAATCACG-3' for Prkdc gene.

[0200] In the case of injection of Cas9 mRNA, mutant fractions (the number of mutant embryos/the number of total embryos) were dose-dependent, ranging from 33% (1 ng/ $\mu$ l sgRNA) to 91% (100 ng/ $\mu$ l) (FIG. 6b). Sequence analysis confirmed mutations in the Foxn1 gene; most mutations were small deletions (FIG. 6c), reminiscent of those induced by ZFNs and TALENs (Kim et al., 2013).

[0201] In the case of injection of Cas9 protein, these injection doses and methods minimally affected the survival and development of mouse embryos in vitro: over 70% of RGEN-injected embryos hatched out normally in both experiments. Again, mutant fractions obtained with Cas9 protein injection were dose-dependent, and reached up to 88% at the highest dose via pronucleus injection and to 71% via intra-cytoplasmic injection (FIGS. 7a and 7b). Similar to the mutation patterns induced by Cas9 mRNA plus sgRNA (FIG. 6c), those induced by the Cas9 protein-sgRNA complex were mostly small deletions (FIG. 7c). These results clearly demonstrate that RGENs have high gene-targeting activity in mouse embryos.

[0202] Encouraged by the high mutant frequencies and low cytotoxicity induced by RGENs, we produced live animals by transferring the mouse embryos into the oviducts of pseudo-pregnant foster mothers.

[0203] Notably, the birth rates were very high, ranging from 58% to 73%, and were not affected by the increasing doses of Foxn1-sgRNA (Table 6).

TABLE 6

RGEN-mediated gene-targeting in FVB/NTac mice						
Target Gene	Cas9 mRNA + sgRNA (ng/ $\mu$ L)	Injected embryos	Transferred embryos (%)	Total newborns (%)	Live newborns* (%)	Founders† (%)
Foxn1	10 + 1	76	62 (82)	45 (73)	31 (50)	12 (39)
	10 + 10	104	90 (87)	52 (58)	58 (64)	33 (57)
	10 + 100	100	90 (90)	62 (69)	58 (64)	54 (93)
Prkdc	Total	280	242 (86)	159 (66)	147 (61)	99 (67)
	50 + 50	73	58 (79)	35 (60)	33 (57)	11 (33)
	50 + 100	79	59 (75)	22 (37)	21 (36)	7 (33)
	50 + 250	94	73 (78)	37 (51)	37 (51)	21 (57)
Total	246	190 (77)	94 (49)	91 (48)	39 (43)	

[0204] Out of 147 newborns, we obtained 99 mutant founder mice. Consistent with the results observed in cultivated embryos (FIG. 6b), mutant fractions were proportional to the doses of Foxn1-sgRNA, and reached up to 93% (100 ng/ $\mu$ l Foxn1-sgRNA) (Tables 6 and 7, FIG. 5b).

TABLE 7

[Table 7]			
DNA sequences of Foxn1 mutant alleles identified from a subset of T7E1-positive mutant founders			
DNA sequence	del + ins	#	Founder mice
ACTTCCAGGCTCCACCCGACTGGAGGGCGAACC CCAAGGGGACCTCATGCAGG			
ACTTCCAGGC-----AACCCCAAGGGGAC CTCATGCAGG	$\Delta$ 19	1	20
ACTTCCAGGC-----GAACCCCAAGGGGA CCTCATGCAGG	$\Delta$ 18	1	115
ACTTCCAGGCTCC----- CCTCATGCAGG	$\Delta$ 60	1	19
ACTTCCAGGCTCC----- CCTCATGCAGG	$\Delta$ 44	1	108
ACTTCCAGGCTCC-----CAAGGGGACC TCATGCAGG	$\Delta$ 21	1	64
ACTTCCAGGCTCC-----TTAGGAGGGCGAACC CAAGGGGACCTCA	$\Delta$ 12 + 6	1	126
ACTTCCAGGCTCCACC-----TCAT GCAGG	$\Delta$ 28	1	5
ACTTCCAGGCTCCACCC-----CCAAGG GACCTCATG	$\Delta$ 21 + 4	1	61
ACTTCCAGGCTCCACCC-----AAGGGGAC CTCATGCAGG	$\Delta$ 18	2	95, 29
ACTTCCAGGCTCCACCC-----CAAGGGGA CCTCATGCAGG	$\Delta$ 17	7	12, 14, 27, 66, 108, 114, 126
ACTTCCAGGCTCCACCC-----ACCCAAGGG GACCTCATGCAG	$\Delta$ 15 + 1	1	32
ACTTCCAGGCTCCACCC-----CACCCAAGG GGACCTCATGCA	$\Delta$ 15 + 2	1	124
ACTTCCAGGCTCCACCC-----ACCCAAGGG GACCTCATGCAGG	$\Delta$ 13	1	32
ACTTCCAGGCTCCACCC-----GGCGAACCCCAAG GGACCTCATGCAGG	$\Delta$ 8	1	110
ACTTCCAGGCTCCACCCT-----GGGGAC CTCATGCAGG	$\Delta$ 20 + 1	1	29
ACTTCCAGGCTCCACCCG-----AACCCCAAGG GGACCTCATGCAGG	$\Delta$ 11	1	111
ACTTCCAGGCTCCACCCGA-----ACCT CATGCAGG	$\Delta$ 22	1	79
ACTTCCAGGCTCCACCCGA-----GGGGAC CTCATGCAGG	$\Delta$ 18	2	13, 127
ACTTCCAGGCTCCACCCCA-----AGGGGA CCTCATGCAGG	$\Delta$ 17	1	24
ACTTCCAGGCTCCACCCGA-----ACCCAAGG GGACCTCATGCAGG	$\Delta$ 11	5	14, 53, 58, 69, 124

TABLE 7-continued

[Table 7] DNA sequences of Foxn1 mutant alleles identified from a subset of T7E1-positive mutant founders		
DNA sequences	del + ins	Founder # mice
ACTTCCAGGCTCCACCCGACTGGAGGGCGAACC CCAAGGGACCTCATGCAGG		
ACTTCCAGGCTCCACCCGA-----GACCCCAAGG GGACCTCATGCAGG	Δ10	1 14
ACTTCCAGGCTCCACCCGA----GGGCGAACCCCA AGGGGACCTCATGCAGG	Δ5	3 53, 79, 115
ACTTCCAGGCTCCACCCGAC-----CTC ATGCAGG	Δ23	1 108
ACTTCCAGGCTCCACCCGAC-----CCCCAAGG GGACCTCATGCAGG	Δ11	1 3
ACTTCCAGGCTCCACCCGAC-----GAAGGGCC CCAAGGGACCTCA	Δ11 + 6	1 66
ACTTCCAGGCTCCACCCGAC-----GAACCCCAAG GGGACCTCATGCAGG	Δ8	2 3, 66
ACTTCCAGGCTCCACCCGAC----GGGCGAACCCCA AGGGGACCTCATGCAGG	Δ5	1 27
ACTTCCAGGCTCCACCCGAC- -GTGCTTGAGGGCG AACCCCAAGGGGACCTCA	Δ2 + 6	2 5
ACTTCCAGGCTCCACCCGACT-----CACTATCTTC TGGGCTCCTCATGTC	Δ6 + 25	2 21, 114
ACTTCCAGGCTCCACCCGACT----TGGCGAACCC AAGGGGACCTCATGCAG	Δ4 + 1	1 53
ACTTCCAGGCTCCACCCGACT--TGCAGGGCGAAC CCAAGGGGACCTCATGC	Δ2 + 3	1 126
ACTTCCAGGCTCCACCCGACTTGGAGGGCGAAC CCAAGGGGACCTCATGCAG	+1	15 3, 5, 12, 19, 29, 55, 56, 61, 66, 68, 81, 108, 111, 124, 127
ACTTCCAGGCTCCACCCGACTTTGGAGGGCGAAC CCAAGGGGACCTCATGCA	+2	2 79, 120
ACTTCCAGGCTCCACCCGACTGTTGGAGGGCGA ACCCCAAGGGGACCTCATGC	+3	1 55
ACTTCCAGGCTCCACCCGACTGGAG (+455) GGCG AACCCCAAGGGGACCTCC	+455	1 13

[0205] To generate Prkdc-targeted mice, we applied a 5-fold higher concentration of Cas9 mRNA (50 ng/μl) with increasing doses of Prkdc-sgRNA (50, 100, and 250 ng/μl). Again, the birth rates were very high, ranging from 51% to 60%, enough to produce a sufficient number of newborns for the analysis (Table 6). The mutant fraction was 57% (21 mutant founders among 37 newborns) at the maximum dose of Prkdc-sgRNA. These birth rates obtained with RGENs were approximately 2- to 10-fold higher than those with TALENs reported in our previous study (Sung et al., 2013). These results demonstrate that RGENs are potent gene-targeting reagents with minimal toxicity.

[0206] To test the germ-line transmission of the mutant alleles, we crossed the Foxn1 mutant founder #108, a mosaic with four different alleles (FIG. 5c, and Table 8) with wild-type mice, and monitored the genotypes of F1 offspring.

TABLE 8

Genotypes of Foxn1 mutant mice			
Founder NO.	sgRNA (ng/ml)	Genotyping Summary	Detected alleles
58*	1	not determined	Δ11
19	100	bi-allelic	<u>Δ60/+1</u>
20	100	bi-allelic	<u>Δ67/Δ19</u>
13	100	bi-allelic	<u>Δ18/+455</u>
32	10	bi-allelic (heterozygote)	<u>Δ13/Δ15 + 1</u>
115	10	bi-allelic (heterozygote)	<u>Δ18/Δ5</u>
111	10	bi-allelic (heterozygote)	<u>Δ11/+1</u>
110	10	bi-allelic (homozygote)	<u>Δ8/Δ8</u>
120	10	bi-allelic (homozygote)	<u>+2/+2</u>
81	100	heterozygote	<u>+1/WT</u>



TABLE 8-continued

Genotypes of Foxn1 mutant mice			
Founder NO.	sgRNA (ng/ml)	Genotyping Summary	Detected alleles
69	100	homozygote	<u>Δ11/Δ11</u>
55	1	mosaic	<u>Δ18/Δ1/+1/+3</u>
56	1	mosaic	<u>Δ127/Δ41/Δ2/+1</u>
127	1	mosaic	<u>Δ18/+1/WT</u>
53	1	mosaic	<u>Δ11/Δ5/Δ4 + 1/WT</u>
27	10	mosaic	<u>Δ17/Δ5/WT</u>
29	10	mosaic	<u>Δ18/Δ20 + 1/+1</u>
95	10	mosaic	<u>Δ18/Δ14/Δ8/Δ4</u>
108	10	mosaic	<u>+1/Δ17/Δ23/Δ44</u>
114	10	mosaic	<u>Δ17/Δ8/Δ6 + 25</u>
124	10	mosaic	<u>Δ11/Δ15 + 2/+1</u>
126	10	mosaic	<u>Δ17/Δ2 + 3/Δ12 + 6</u>
12	100	mosaic	<u>Δ30/Δ28/Δ17/+1</u>
5	100	mosaic	<u>Δ28/Δ11/Δ2 + 6/+1</u>
14	100	mosaic	<u>Δ17/Δ11/Δ10</u>
21	100	mosaic	<u>Δ127/Δ41/Δ2/Δ6 + 25</u>
24	100	mosaic	<u>Δ17/+1/WT</u>
64	100	mosaic	<u>Δ31/Δ21/+1/WT</u>
68	100	mosaic	<u>Δ17/Δ11/+1/WT</u>
79	100	mosaic	<u>Δ22/Δ5/+2/WT</u>
61	100	mosaic	<u>Δ21 + 4/Δ6/+1/+9</u>
66**	100	mosaic	<u>Δ17/Δ8/Δ11 + 6/+1/WT</u>
3	100	mosaic	<u>Δ11/Δ8/+1</u>

Underlined alleles were sequenced.

Alleles in red, detected by sequencing, but not by fPCR.

\*only one clone sequenced.

\*\*Not determined by fPCR.

**[0207]** As expected, all the progenies were heterozygous mutants possessing the wild-type allele and one of the mutant alleles (FIG. 5d). We also confirmed the germ-line transmission in independent founder mice of Foxn1 (FIG. 8) and Prkdc (FIG. 9). To the best of our knowledge, these results provide the first evidence that RGEN-induced mutant alleles are stably transmitted to F1 progenies in animals.

#### Example 4

##### RNA-Guided Genome Editing in Plants

###### **[0208]** 4-1. Production of Cas9 Protein

**[0209]** The Cas9 coding sequence (4104 bps), derived from *Streptococcus pyogenes* strain M1 GAS (NC\_002737.1), was cloned to pET28-b(+) plasmid. A nuclear targeting sequence (NLS) was included at the protein N terminus to ensure the localization of the protein to the nucleus. pET28-b(+) plasmid containing Cas9 ORF was transformed into BL21(DE3). Cas9 was then induced using 0.2 mM IPTG for 16 hrs at 18° C. and purified using Ni-NTA agarose beads (Qiagen) following the manufacturer's instructions. Purified Cas9 protein was concentrated using Ultracel—100K (Millipore).

###### **[0210]** 4-2. Production of Guide RNA

**[0211]** The genomic sequence of the *Arabidopsis* gene encoding the BR11 was screened for the presence of a NGG motif, the so called protospacer adjacent motif (PAM), in an exon which is required for Cas9 targeting To disrupt the BR11 gene in *Arabidopsis*, we identified two RGEN target sites in an exon that contain the NGG motif. sgRNAs were produced in vitro using template DNA. Each template DNA was generated by extension with two partially overlapped oligonucleotides (Macrogen, Table X1) and Phusion polymerase

(Thermo Scientific) using the following conditions—98° C. 30 sec {98° C. 10 sec, 54° C. 20 sec, 72° C. 2 min}×20, 72° C. 5 min.

TABLE 9

[Table 9] Oligonucleotides for the production of the template DNA for in vitro transcription		
Oligonucleotides	Sequence (5'-3')	SEQ ID NO
BR11 target 1 (Forward)	GAAATTAATACGACTCACTATAGGTTTGAA AGATGGAAGCGCGGGTTTATAGAGCTAGAA ATAGCAAGTTAAAATAAGGCTAGTCCG	73
BR11 target 2 (Forward)	GAAATTAATACGACTCACTATAGGTGAAAC TAAACTGGTCCACAGTTTATAGAGCTAGAAA TAGCAAGTTAAAATAAGGCTAGTCCG	74
Universal (Reverse)	AAAAAAGCACCGACTCGGTGCCACTTTTTTC AAGTTGATAACGGACTAGCCTATTTTAACTTGC	75

**[0212]** The extended DNA was purified and used as a template for the in vitro production of the guide RNA's using the MEGAshortscript T7 kit (Life Technologies). Guide RNA were then purified by Phenol/Chloroform extraction and ethanol precipitation. To prepare Cas9/sgRNA complexes, 10 ul of purified Cas9 protein (12 μg/μl) and 4 ul each of two sgRNAs (11 μg/μl) were mixed in 20 μl NEB3 buffer (New England Biolabs) and incubated for 10 min at 37° C.

**[0213]** 4-3. Transfection of Cas9/sgRNA Complex to Protoplast

**[0214]** The leaves of 4-week-old *Arabidopsis* seedlings grown aseptically in petri dishes were digested in enzyme solution (1% cellulose R10, 0.5% macerozyme R10, 450 mM mannitol, 20 mM MES pH 5.7 and CPW salt) for 8–16 hrs at 25° C. with 40 rpm shaking in the dark. Enzyme/protoplast solutions were filtered and centrifuged at 100×g for 3–5 min. Protoplasts were re-suspended in CPW solution after counting cells under the microscope (×100) using a hemacytometer. Finally, protoplasts were re-suspended at 1×10<sup>6</sup>/ml in MMG solution (4 mM HEPES pH 5.7, 400 mM mannitol and 15 mM MgCl<sub>2</sub>). To transfect the protoplasts with Cas9/sgRNA complex, 200 μL (200,000 protoplasts) of the protoplast suspension were gently mixed with 3.3 or 10 uL of Cas9/sgRNA complex [Cas9 protein (6 μg/μL) and two sgRNAs (2.2 μg/μL each)] and 200 ul of 40% polyethylene glycol transfection buffer (40% PEG4000, 200 mM mannitol and 100 mM CaCl<sub>2</sub>) in 2 ml tubes. After 5-20 min incubation at room temperature, transfection was stopped by adding wash buffer with W5 solution (2 mM MES pH 5.7, 154 mM NaCl, 125 mM CaCl<sub>2</sub> and 5 mM KCl). Protoplasts were then collected by centrifugation for 5 min at 100×g, washed with 1 ml of W5 solution, centrifuged for another 5 min at 100×g. The density of protoplasts was adjusted to 1×10<sup>5</sup>/ml and they were cultured in modified KM 8p liquid medium with 400 mM glucose.

**[0215]** 4-4. Detection of Mutations in *Arabidopsis* Protoplasts and Plants

**[0216]** After 24 hr or 72 hr post-transfection, protoplasts were collected and genomic DNA was isolated. The genomic DNA region spanning the two target sites was PCR-amplified and subjected to the T7E1 assay. As shown in FIG. 11, indels were induced by RGENs at high frequencies that ranged from

50% to 70%. Surprisingly, mutations were induced at 24 hr post-transfection. Apparently, Cas9 protein functions immediately after transfection. PCR products were purified and cloned into T-Blunt PCR Cloning Kit (Solgent). Plasmids were purified and subjected to Sanger sequencing with M13F primer. One mutant sequence had a 7-bp deletion at one site (FIG. 12). The other three mutant sequences had deletions of ~220-bp DNA segments between the two RGEN site.

#### Example 5

##### Cas9 Protein Transduction Using a Cell-Penetrating Peptide or Protein Transduction Domain

**[0217]** 5-1. Construction of his-Cas9-Encoding Plasmid  
**[0218]** Cas9 with a cysteine at the C-terminal was prepared by PCR amplification using the previously described Cas9 plasmid {Cho, 2013 #166} as the template and cloned into pET28-(a) vector (Novagen, Merck Millipore, Germany) containing His-tag at the N-terminus.  
**[0219]** 5-2. Cell Culture  
**[0220]** 293T (Human embryonic kidney cell line), and HeLa (human ovarian cancer cell line) were grown in DMEM (GIBCO-BRL Rockville) supplemented with 10% FBS and 1% penicillin and streptomycin.  
**[0221]** 5-3. Expression and Purification of Cas9 Protein  
**[0222]** To express the Cas9 protein, *E. coli* BL21 cells were transformed with the pET28-(a) vector encoding Cas9 and plated onto Luria-Bertani (LB) agar medium containing 50 µg/mL kanamycin (Amresco, Solon, Ohio). Next day, a single colony was picked and cultured in LB broth containing 50 µg/mL kanamycin at 37° C. overnight. Following day, this starter culture at 0.1 OD600 was inoculated into Luria broth containing 50 µg/mL kanamycin and incubated for 2 hrs at 37° C. until OD600 reached to 0.6-0.8. To induce Cas9 protein expression, the cells were cultured at 30° C. overnight after addition of isopropyl-β-D-thiogalactopyranoside (IPTG) (Promega, Madison, Wis.) to the final concentration of 0.5 mM.  
**[0223]** The cells were collected by centrifugation at 4000 rpm for 15-20 mins, resuspended in a lysis buffer (20 mM Tris-Cl pH8.0, 300 mM NaCl, 20 mM imidazole, 1× protease inhibitor cocktail, 1 mg/ml lysozyme), and lysed by sonication (40% duty, 10 sec pulse, 30 sec rest, for 10 mins on ice). The soluble fraction was separated as the supernatant after centrifugation at 15,000 rpm for 20 mins at 4° C. Cas9 protein was purified at 4° C. using a column containing Ni-NTA agarose resin (QIAGEN) and AKTA prime instrument (AKTA prime, GE Healthcare, UK). During this chromatography step, soluble protein fractions were loaded onto Ni-NTA agarose resin column (GE Healthcare, UK) at the flow rate of 1 mL/min. The column was washed with a washing buffer (20 mM Tris-Cl pH8.0, 300 mM NaCl, 20 mM imidazole, 1× protease inhibitor cocktail) and the bound protein was eluted at the flow rate of 0.5 ml/min with an elution buffer (20 mM Tris-Cl pH8.0, 300 mM NaCl, 250 mM imidazole, 1× protease inhibitor cocktail). The pooled eluted fraction was concentrated and dialyzed against storage buffer (50 mM Tris-HCl, pH8.0, 200 mM KCl, 0.1 mM EDTA, 1 mM DTT, 0.5 mM PMSF, 20% Glycerol). Protein concentration was quantitated by Bradford assay (Biorad, Hercules, Calif.) and purity was analyzed by SDS-PAGE using bovine serum albumin as the control.

**[0224]** 5-4. Conjugation of Cas9 to 9R4L

**[0225]** 1 mg Cas9 protein diluted in PBS at the concentration of 1 mg/mL and 50 µg of maleimide-9R4L peptide in 25 µL DW (Pepton, Korea) were gently mixed using a rotor at room temperature for 2 hrs and at 4° C. overnight. To remove unconjugated maleimide-9R4L, the samples were dialyzed using 50kDa molecular weight cutoff membrane against of DPBS (pH 7.4) at 4° C. for 24 hrs. Cas9-9R4L protein was collected from the dialysis membrane and the protein amount was determined using Bradford assay.

**[0226]** 5-5. Preparation of sgRNA-9R4L

**[0227]** sgRNA (1 µg) was gently added to various amounts of C9R4LC peptide (ranging from 1 to 40 weight ratio) in 100 µl of DPBS (pH 7.4). This mixture was incubated at room temperature for 30 mins and diluted to 10 folds using RNase-free deionized water. The hydrodynamic diameter and z-potential of the formed nanoparticles were measured using dynamic light scattering (Zetasizer-nano analyzer ZS; Malvern instruments, Worcestershire, UK).

**[0228]** 5-6. Cas9 Protein and sgRNA Treatments

**[0229]** Cas9-9R4L and sgRNA-C9R4LC were treated to the cells as follows: 1 µg of sgRNA and 15 µg of C9R4LC peptide were added to 250 mL of OPTIMEM medium and incubated at room temperature for 30 mins. At 24 hrs after seeding, cells were washed with OPTIMEM medium and treated with sgRNA-C9R4LC complex for 4 hrs at 37° C. Cells were washed again with OPTIMEM medium and treated with Cas9-9R4L for 2 hrs at 37° C. After treatment, culture media was replaced with serum-containing complete medium and incubated at 37° C. for 24 hrs before the next treatment. Same procedure was followed for multiple treatments of Cas9 and sgRNA for three consecutive days.

**[0230]** 5-7. Cas9-9R4L and sgRNA-9R4L can Edit Endogenous Genes in Cultured Mammalian Cells without the Use of Additional Delivery Tools

**[0231]** To determine whether Cas9-9R4L and sgRNA-9R4L can edit endogenous genes in cultured mammalian cells without the use of additional delivery tools, we treated 293 cells with Cas9-9R4L and sgRNA-9R4L targeting the CCR5 gene and analyzed the genomic DNA. T7E1 assay showed that 9% of CCR5 gene was disrupted in cells treated with both Cas9-9R4L and sgRNA-9R4L and that the CCR5 gene disruption was not observed in control cells including those untreated, treated with either Cas9-9R or sgRNA-9R4L, or treated with both unmodified Cas-9 and sgRNA (FIG. 13), suggesting that the treatment with Cas9-9R4L protein and sgRNA conjugated with 9R4L, but not unmodified Cas9 and sgRNA, can lead to efficient genome editing in mammalian cells.

#### Example 6

##### Control of Off-Target Mutation According to Guide RNA Structure

**[0232]** Recently, three groups reported that RGENs had off-target effects in human cells. To our surprise, RGENs induced mutations efficiently at off-target sites that differ by 3 to 5 nucleotides from on-target sites. We noticed, however, that there were several differences between our RGENs and those used by others. First, we used dualRNA, which is crRNA plus tracrRNA, rather than single-guide RNA (sgRNA) that is composed of essential portions of crRNA and tracrRNA. Second, we transfected K562 cells (but not HeLa cells) with synthetic crRNA rather than plasmids encoding crRNA. HeLa cells were transfected with crRNA-encoding

plasmids. Other groups used sgRNA-encoding plasmids. Third, our guide RNA had two additional guanine nucleotides at the 5' end, which are required for efficient transcription by T7 polymerase *in vitro*. No such additional nucleotides were included in the sgRNA used by others. Thus, the RNA sequence of our guide RNA can be shown as 5'-GGX<sub>20</sub>, whereas 5'-GX<sub>19</sub>, in which X<sub>20</sub> or GX<sub>19</sub> corresponds to the 20-bp target sequence, represents the sequence used by others. The first guanine nucleotide is required for transcription by RNA polymerase in cells. To test whether off-target RGEN effects can be attributed to these differences, we chose four RGENs that induced off-target mutations in human cells at high frequencies (13). First, we compared our method of using *in vitro* transcribed dualRNA with the method of transfecting sgRNA-encoding plasmids in K562 cells and measured mutation frequencies at the on-target and off-target sites via the T7E1 assay. Three RGENs showed comparable mutation frequencies at on-target and off-target sites regardless of the composition of guide RNA. Interestingly, one RGEN (VEFGA site 1) did not induce indels at one validated off-target site, which differs by three nucleotides from the on-target site (termed OT1-11, FIG. 14), when synthetic dualRNA was used. But the synthetic dualRNA did not discriminate the other validated off-target site (OT1-3), which differs by two nucleotides from the on-target site.

**[0233]** Next, we tested whether the addition of two guanine nucleotides at the 5' end of sgRNA could make RGENs more specific by comparing 5'-GGX<sub>20</sub> (or 5'-GGGX<sub>19</sub>) sgRNA with 5'-GX<sub>19</sub> sgRNA. Four GX<sub>19</sub> sgRNAs complexed with Cas9 induced indels equally efficiently at on-target and off-target sites, tolerating up to four nucleotide mismatches. In sharp contrast, GGX<sub>20</sub> sgRNAs discriminated off-target sites effectively. In fact, the T7E1 assay barely detected RGEN-induced indels at six out of the seven validated off-target sites when we used the four GGX<sub>20</sub> sgRNAs (FIG. 15). We noticed, however, that two GGX<sub>20</sub> sgRNAs (VEGFA sites 1 and 3) were less active at on-target sites than were the corresponding GX<sub>19</sub> sgRNAs. These results show that the extra nucleotides at the 5' end can affect mutation frequencies at on-target and off-target sites, perhaps by altering guide RNA stability, concentration, or secondary structure.

**[0234]** These results suggest that three factors—the use of synthetic guide RNA rather than guide RNA-encoding plasmids, dualRNA rather than sgRNA, and GGX<sub>20</sub> sgRNA rather than GX<sub>19</sub> sgRNA—have cumulative effects on the discrimination of off-target sites.

#### Example 7

##### Paired Cas9 Nickases

**[0235]** In principle, single-strand breaks (SSBs) cannot be repaired by error-prone NHEJ but still trigger high fidelity homology-directed repair (HDR) or base excision repair. But nickase-induced targeted mutagenesis via HDR is much less efficient than is nuclease-induced mutagenesis. We reasoned that paired Cas9 nickases would produce composite DSBs, which trigger DNA repair via NHEJ or HDR, leading to efficient mutagenesis (FIG. 16A). Furthermore, paired nickases would double the specificity of Cas9-based genome editing.

**[0236]** We first tested several Cas9 nucleases and nickases designed to target sites in the AAVS1 locus (FIG. 16B) *in vitro* via fluorescent capillary electrophoresis. Unlike Cas9 nucleases that cleaved both strands of DNA substrates, Cas9

nickases composed of guide RNA and a mutant form of Cas9 in which a catalytic aspartate residue is changed to an alanine (D10A Cas9) cleaved only one strand, producing site-specific nicks (FIG. 16C,D). Interestingly, however, some nickases (AS1, AS2, AS3, and S6 in FIG. 17A) induced indels at target sites in human cells, suggesting that nicks can be converted to DSBs, albeit inefficiently, *in vivo*. Paired Cas9 nickases producing two adjacent nicks on opposite DNA strands yielded indels at frequencies that ranged from 14% to 91%, comparable to the effects of paired nucleases (FIG. 17A). The repair of two nicks that would produce 5' overhangs led to the formation of indels much more frequently than those producing 3' overhangs at three genomic loci (FIG. 17A and FIG. 18). In addition, paired nickases enabled targeted genome editing via homology-directed repair more efficiently than did single nickases (FIG. 19).

**[0237]** We next measured mutation frequencies of paired nickases and nucleases at off-target sites using deep sequencing. Cas9 nucleases complexed with three sgRNAs induced off-target mutations at six sites that differ by one or two nucleotides from their corresponding on-target sites with frequencies that ranged from 0.5% to 10% (FIG. 17B). In contrast, paired Cas9 nickases did not produce indels above the detection limit of 0.1% at any of the six off-target sites. The S2 Off-1 site that differs by a single nucleotide at the first position in the PAM (i.e., N in NGG) from its on-target site can be considered as another on-target site. As expected, the Cas9 nuclease complexed with the S2 sgRNA was equally efficient at this site and the on-target site. In sharp contrast, D10A Cas9 complexed with the S2 and AS2 sgRNAs discriminated this site from the on-target site by a factor of 270 fold. This paired nickase also discriminated the AS2 off-target sites (Off-1 and Off-9 in FIG. 17B) from the on-target site by factors of 160 fold and 990 fold, respectively.

#### Example 8

##### Chromosomal DNA Splicing Induced by Paired Cas9 Nickases

**[0238]** Two concurrent DSBs produced by engineered nucleases such as ZFNs and TALENs can promote large deletions of the intervening chromosomal segments has reported. We tested whether two SSBs induced by paired Cas9 nickases can also produce deletions in human cells. We used PCR to detect deletion events and found that seven paired nickases induced deletions of up to 1.1-kbp chromosomal segments as efficiently as paired Cas9 nucleases did (FIG. 20A,B). DNA sequences of the PCR products confirmed the deletion events (FIG. 20C). Interestingly, the sgRNA-matching sequence remained intact in two out of seven deletion-specific PCR amplicons (underlined in FIG. 20C). In contrast, Cas9 nuclease pairs did not produce sequences that contained intact target sites. This finding suggests that two distant nicks were not converted to two separate DSBs to promote deletions of the intervening chromosomal segment. In addition, it is unlikely that two nicks separated by more than a 100 bp can produce a composite DSB with large overhangs under physiological conditions because the melting temperature is very high.

**[0239]** We propose that two distant nicks are repaired by strand displacement in a head-to-head direction, resulting in the formation of a DSB in the middle, whose repair via NHEJ causes small deletions (FIG. 20D). Because the two target sites remain intact during this process, nickases can induce

SSBs again, triggering the cycle repeatedly until the target sites are deleted. This mechanism explains why two off-target nicks producing 5' overhangs but not those producing 3' overhangs induced indels efficiently at three loci.

**[0240]** We then investigated whether Cas9 nucleases and nickases can induce unwanted chromosomal translocations that result from NHEJ repair of on-target and off-target DNA cleavages (FIG. 21A). We were able to detect translocations induced by Cas9 nucleases using PCR (FIG. 21B,C). No such PCR products were amplified using genomic DNA isolated from cells transfected with the plasmids encoding the AS2+S3 Cas9 nickase pair. This result is in line with the fact that both AS2 and S3 nickases, unlike their corresponding nucleases, did not produce indels at off-target sites (FIG. 17B).

**[0241]** These results suggest that paired Cas9 nickases allow targeted mutagenesis and large deletions of up to 1-kbp chromosomal segments in human cells. Importantly, paired nickases did not induce indels at off-target sites at which their corresponding nucleases induce mutations. Furthermore, unlike nucleases, paired nickases did not promote unwanted translocations associated with off-target DNA cleavages. In principle, paired nickases double the specificity of Cas9-mediated mutagenesis and will broaden the utility of RNA-guided enzymes in applications that require precise genome editing such as gene and cell therapy. One caveat to this approach is that two highly active sgRNAs are needed to make an efficient nickase pair, limiting targetable sites. As shown in this and other studies, not all sgRNAs are equally active. When single clones rather than populations of cells are used for further studies or applications, the choice of guide RNAs that represent unique sequences in the genome and the use of optimized guide RNAs would suffice to avoid off-target mutations associated with Cas9 nucleases. We propose that both Cas9 nucleases and paired nickases are powerful options that will facilitate precision genome editing in cells and organisms.

#### Example 9

##### Genotyping with CRISPR/Cas-Derived RNA-Guided Endonucleases

**[0242]** Next, We reasoned that RGENs can be used in Restriction fragment length polymorphism (RFLP) analysis, replacing conventional restriction enzymes. Engineered nucleases including RGENs induce indels at target sites, when the DSBs caused by the nucleases are repaired by the error-prone non-homologous end-joining (NHEJ) system. RGENs that are designed to recognize the target sequences cannot cleave mutant sequences with indels but will cleave wildtype target sequences efficiently.

**[0243]** 9-1. RGEN Components

**[0244]** crRNA and tracrRNA were prepared by in vitro transcription using MEGAshortcript T7 kit (Ambion) according to the manufacturer's instruction. Transcribed RNAs were resolved on a 8% denaturing urea-PAGE gel. The gel slice containing RNA was cut out and transferred to elution buffer. RNA was recovered in nuclease-free water followed by phenol:chloroform extraction, chloroform extraction, and ethanol precipitation. Purified RNA was quantified by spectrometry. Templates for crRNA were prepared by annealing an oligonucleotide whose sequence is shown as 5'-GAAATTAATACGACTCACTATAGGX<sub>20</sub>GTTTTAGAGCTAIGCTGTTTTG-3' (SEQ ID NO: 76), in which X<sub>20</sub> is

the target sequence, and its complementary oligonucleotide. The template for tracrRNA was synthesized by extension of forward and reverse oligonucleotides (5'-GAAATTAATACGACTCACTATAGGAACCATTCAAAACAGCATAGCAAG TTAATAAAGGCTAGTCCG-3' (SEQ ID NO: 77) and 5'-AAAAAAGCACCGACTCGGTGC-CACCTTTTCAAGTTGATAACGGACTAG CCTATT-TAACTTGCTATG-3'(SEQ ID NO: 78)) using Phusion polymerase (New England Biolabs).

**[0245]** 9-2. Recombinant Cas9 Protein Purification

**[0246]** The Cas9 DNA construct used in our previous Example, which encodes Cas9 fused to the His6-tag at the C terminus, was inserted in the pET-28a expression vector. The recombinant Cas9 protein was expressed in *E. coli* strain BL21(DE3) cultured in LB medium at 25° C. for 4 hour after induction with 1 mM IPTG. Cells were harvested and resuspended in buffer containing 20 mM Tris PH 8.0, 500 mM NaCl, 5 mM imidazole, and 1 mM PMSF. Cells were frozen in liquid nitrogen, thawed at 4° C., and sonicated. After centrifugation, the Cas9 protein in the lysate was bound to Ni-NTA agarose resin (Qiagen), washed with buffer containing 20 mM Tris pH 8.0, 500 mM NaCl, and 20 mM imidazole, and eluted with buffer containing 20 mM Tris pH 8.0, 500 mM NaCl, and 250 mM imidazole. Purified Cas9 protein was dialyzed against 20 mM HEPES (pH 7.5), 150 mM KCl, 1 mM DTT, and 10% glycerol and analyzed by SDS-PAGE.

**[0247]** 9-3. T7 Endonuclease I Assay

**[0248]** The T7E1 assay was performed as following. In brief, PCR products amplified using genomic DNA were denatured at 95° C., reannealed at 16° C., and incubated with 5 units of T7 Endonuclease I (New England BioLabs) for 20 min at 37° C. The reaction products were resolved using 2 to 2.5% agarose gel electrophoresis.

**[0249]** 9-4. RGEN-RFLP Assay

**[0250]** PCR products (100-150 ng) were incubated for 60 min at 37° C. with optimized concentrations (Table 10) of Cas9 protein, tracrRNA, crRNA in 10 µl NEB buffer 3 (1×). After the cleavage reaction, RNase A (4 µg) was added, and the reaction mixture was incubated for 30 min at 37° C. to remove RNA. Reactions were stopped with 6× stop solution buffer containing 30% glycerol, 1.2% SDS, and 100 mM EDTA. Products were resolved with 1-2.5% agarose gel electrophoresis and visualized with EtBr staining.

TABLE 10

Concentration of RGEN components in RFLP assays			
Target Name	Cas9 (ng/µl)	crRNA (ng/µl)	tracrRNA (ng/µl)
C4BPB	100	25	60
PIBF-NGG-RGEN	100	25	60
HLA-B	1.2	0.3	0.7
CCR5-ZFN	100	25	60
CTNNB1 Wild type specific	30	10	20
CTNNB1 mutant specific	30	10	20
CCR5 WT-specific	100	25	60
CCR5 Δ32-specific	10	2.5	6
KRAS WT specific (wt)	30	10	20
KRAS mutant specific (m8)	30	10	20
KRAS WT specific (m6)	30	10	20
KRAS mutant specific (m6, 8)	30	10	20
PIK3CA WT specific (wt)	100	25	60
PIK3CA mutant specific (m4)	30	10	20
PIK3CA WT specific (m7)	100	25	60
PIK3CA mutant specific (m4, 7)	30	10	20

TABLE 10-continued

Concentration of RGEN components in RFLP assays			
Target Name	Cas9 (ng/ $\mu$ l)	crRNA (ng/ $\mu$ l)	tracrRNA (ng/ $\mu$ l)
BRAF WT-specific	30	10	20
BRAF mutant-specific	100	25	60
NRAS WT-specific	100	25	60
NRAS mutant-specific	30	10	20
IDH WT-specific	30	10	20
IDH mutant-specific	30	10	20
PIBF-NAG-RGEN	30	10	60

TABLE 11

[Table 11] Primers			
Gene (site)	Direction	Sequence (5' to 3')	SEQ ID NO
CCR5 (RGEN)	F1	CTCCATGGTCTATAGAGCA	79
	F2	GAGCCAAGCTCTCCATCTAGT	80
	R	GCCCTGTCAAGAGTTGACAC	81
CCR5 (ZFN)	F	GCACAGGGTGAACAAGATGGA	82
	R	GCCAGGTACCTATCGATTGTCAGG	83
CCR5 (del132)	F	GAGCCAAGCTCTCCATCTAGT	84
	R	ACTCTGACTG GGTCCACCAGC	85
C4BPB	F1	TATTTGGCTGGTTGAAAGGG	86
	R1	AAAGTCATGAAATAAACACACCCCA	87
	F2	CTGCATTGATATGGTAGTACCATG	88
	R2	GCTGTTCAATGCAATGGAAATG	89
CTNNB1	F	ATGGAGTTGGACATGGCCATGG	90
	R	ACTCACTATCCACAGTTCAGCATTAC C	91
KRAS	F	TGGAGATAGCTGTCAGCAACTTT	92
	R	CAACAA AGCAAAG-GTAAAGTTGGTAATAG	93
PIK3CA	F	GGTTTCAGGAGATGTGTTACAAGGC	94
	R	GATTGTGCAATTCCATATGCAATCGGTC	95
NRAS	F	CACTGGGTACTTAATCTGTAGCCCTC	96
	R	GGTCCAAAGTCATTCCAGTAGC	97
IDH1	F	CATCACTGCAGTTGTAGGTTATAACTATC C	98
	R	TTGAAAACCCAGATCTGGTTGAACC	99
BRAF	F	GGAGTGCCAAGAGAATATCTGG	100
	R	CTGAAACTGGTTTCAAATATTCTGTTTTA AGG	101
PIBF	F	GCTCTGTATGCCCTGTAGTAGG	102
	R	TTTGATCTGACCTTACCTTTG	103

**[0251]** 9-5. Plasmid Cleavage Assay

**[0252]** Restriction enzyme-treated linearized plasmid (100 ng) was incubated for 60 min at 37° C. with Cas9 protein (0.1  $\mu$ g), tracrRNA (60 ng), and crRNA (25 ng) in 10  $\mu$ l NEB 3 buffer (1 $\times$ ). Reactions were stopped with 6 $\times$  stop solution containing 30% glycerol, 1.2% SDS, and 100 mM EDTA. Products were resolved with 1% agarose gel electrophoresis and visualized with EtBr staining.

**[0253]** 9-6. Strategy of RFLP

**[0254]** New RGENs with desired DNA specificities can be readily created by replacing crRNA; no de novo purification of custom proteins is required once recombinant Cas9 protein is available. Engineered nucleases, including RGENs, induce small insertions or deletions (indels) at target sites when the DSBs caused by the nucleases are repaired by error-prone non-homologous end-joining (NHEJ). RGENs that are designed to recognize the target sequences cleave wild-type sequences efficiently but cannot cleave mutant sequences with indels (FIG. 22).

**[0255]** We first tested whether RGENs can differentially cleave plasmids that contain wild-type or modified C4BPB target sequences that harbor 1- to 3-base indels at the cleavage site. None of the six plasmids with these indels were cleaved by a C4BPB-specific RGEN5 composed of target-specific crRNA, tracrRNA, and recombinant Cas9 protein (FIG. 23). In contrast, the plasmid with the intact target sequence was cleaved efficiently by this RGEN.

**[0256]** 9-7. Detection of Mutations Induced by the Same RGENs Using RGEN-Mediated RFLP

**[0257]** Next, to test the feasibility of RGEN-mediated RFLP for detection of mutations induced by the same RGENs, we utilized gene-modified K562 human cancer cell clones established using an RGEN targeting C4BPB gene (Table 12).

TABLE 12

[Table 12] Target sequence of RGENs used in this study			
Gene	Target sequence	SEQ ID	NO
human C4BPB	<u>AATGACCACTACATCCTCAA</u> GGG		104
mouse Pibf1	<u>AGATGATGTCTCATCATCAG</u> AGG		105

**[0258]** C4BPB mutant clones used in this study have various mutations ranging from 94 bp deletion to 67 bp insertion (FIG. 24A). Importantly, all mutations occurred in mutant clones resulted in the loss of RGEN target site. Among 6 C4BPB clones analyzed, 4 clones have both wildtype and mutant alleles (+/-) and 2 clones have only mutant alleles (-/-).

**[0259]** The PCR products spanning the RGEN target site amplified from wildtype K562 genomic DNA were digested completely by the RGEN composed of target-specific crRNA, tracrRNA, and recombinant Cas9 protein expressed in and purified from *E. coli* (FIG. 24B/Lane 1). When the C4BPB mutant clones were subjected to RFLP analysis using the RGEN, PCR amplicons of +/- clones that contained both wild-type and mutant alleles were partially digested, and those of -/- clones that did not contain the wildtype allele were not digested at all, yielding no cleavage products corresponding to the wildtype sequence (FIG. 24B). Even a single-base insertion at the target site blocked the digestion (#12 and #28 clones) of amplified mutant alleles by the C4BPB RGEN, showing the high specificity of RGEN-mediated RFLP. We subjected the PCR amplicons to the mismatch-sensitive T7E1 assay in parallel (FIG. 24B). Notably, the T7E1 assay was not able to distinguish -/- clones from +/- clones. To make it matters worse, the T7E1 assay cannot distinguish homozygous mutant clones that contain the same mutant sequence

from wildtype clones, because annealing of the same mutant sequence will form a homoduplex. Thus, RGEN-mediated RFLP has a critical advantage over the conventional mismatch-sensitive nuclease assay in the analysis of mutant clones induced by engineered nucleases including ZFNs, TALENs and RGENs.

**[0260]** 9-8. Quantitative Assay for RGEN-RFLP Analysis

**[0261]** We also investigated whether RGEN-RFLP analysis is a quantitative method. Genomic DNA samples isolated from the C4BPB null clone and the wild-type cells were mixed at various ratios and used for PCR amplifications. The PCR products were subjected to RGEN genotyping and the T7E1 assay in parallel (FIG. 25b). As expected, DNA cleavage by the RGEN was proportional to the wild type to mutant ratio. In contrast, results of the T7E1 assay correlated poorly with mutation frequencies inferred from the ratios and were inaccurate, especially at high mutant %, a situation in which complementary mutant sequences can hybridize with each other to form homoduplexes.

**[0262]** 9-9. Analysis of Mutant Mouse Founders Using a RGEN-Mediated RFLP Genotyping

**[0263]** We also applied RGEN-mediated RFLP genotyping (RGEN genotyping in short) to the analysis of mutant mouse founders that had been established by injection of TALENs into mouse one-cell embryos (FIG. 26A). We designed and used an RGEN that recognized the TALEN target site in the *Pibf1* gene (Table 10). Genomic DNA was isolated from a wildtype mouse and mutant mice and subjected to RGEN genotyping after PCR amplification. RGEN genotyping successfully detected various mutations, which ranged from one to 27-bp deletions (FIG. 26B). Unlike the T7E1 assay, RGEN genotyping enabled differential detection of +/- and -/- founder.

**[0264]** 9-10. Detection of Mutations Induced in Human Cells by a CCR5-Specific ZFN Using RGENs

**[0265]** In addition, we used RGENs to detect mutations induced in human cells by a CCR5-specific ZFN, representing yet another class of engineered nucleases (FIG. 27). These results show that RGENs can detect mutations induced by nucleases other than RGENs themselves. In fact, we expect that RGENs can be designed to detect mutations induced by most, if not all, engineered nucleases. The only limitation in the design of an RGEN genotyping assay is the requirement for the GG or AG (CC or CT on the complementary strand) dinucleotide in the PAM sequence recognized by the Cas9 protein, which occurs once per 4 bp on average. Indels induced anywhere within the seed region of several bases in crRNA and the PAM nucleotides are expected to disrupt RGEN-catalyzed DNA cleavage. Indeed, we identified at least one RGEN site in most (98%) of the ZFN and TALEN sites.

**[0266]** 9-11. Detection of Polymorphisms or Variations Using RGEN

**[0267]** Next, we designed and tested a new RGEN that targets a highly polymorphic locus, HLA-B, that encodes Human Leukocyte Antigen B (a.k.a. MHC class I protein) (FIG. 28). HeLa cells were transfected with RGEN plasmids, and the genomic DNA was subjected to T7E1 and RGEN-RFLP analyses in parallel. T7E1 produced false positive bands that resulted from sequence polymorphisms near the target site (FIG. 25c). As expected, however, the same RGEN used for gene disruption cleaved PCR products from wild-type cells completely but those from RGEN-transfected cells partially, indicating the presence of RGEN-induced indels at

the target site. This result shows that RGEN-RFLP analysis has a clear advantage over the T7E1 assay, especially when it is not known whether target genes have polymorphisms or variations in cells of interest.

**[0268]** 9-12. Detection of Recurrent Mutations Found in Cancer and Naturally-Occurring Polymorphisms Through RGEN-RFLP Analysis

**[0269]** RGEN-RFLP analysis has applications beyond genotyping of engineered nuclease-induced mutations. We sought to use RGEN genotyping to detect recurrent mutations found in cancer and naturally-occurring polymorphisms. We chose the human colorectal cancer cell line, HCT116, which carries a gain-of-function 3-bp deletion in the oncogenic CTNNB1 gene encoding beta-catenin. PCR products amplified from HCT116 genomic DNA were cleaved partially by both wild-type-specific and mutant-specific RGENs, in line with the heterozygous genotype in HCT116 cells (FIG. 29a). In sharp contrast, PCR products amplified from DNA from HeLa cells harboring only wild-type alleles were digested completely by the wild-type-specific RGEN and were not cleaved at all by the mutation-specific RGEN.

**[0270]** We also noted that HEK293 cells harbor the 32-bp deletion (del32) in the CCR5 gene, which encodes an essential co-receptor of HIV infection: Homozygous del32 CCR5 carriers are immune to HIV infection. We designed one RGEN specific to the del32 allele and the other to the wild-type allele. As expected, the wild-type-specific RGEN cleaved the PCR products obtained from K562, SKBR3, or HeLa cells (used as wild-type controls) completely but those from HEK293 cells partially (FIG. 30a), confirming the presence of the uncleavable del32 allele in HEK293 cells. Unexpectedly, however, the del32-specific RGEN cleaved the PCR products from wild-type cells as efficiently as those from HEK293 cells. Interestingly, this RGEN had an off-target site with a single-base mismatch immediately downstream of the on-target site (FIG. 30). These results suggest that RGENs can be used to detect naturally-occurring indels but cannot distinguish sequences with single nucleotide polymorphisms or point mutations due to their off-target effects.

**[0271]** To genotype oncogenic single-nucleotide variations using RGENs, we attenuated RGEN activity by employing a single-base mismatched guide RNA instead of a perfectly-matched RNA. RGENs that contained the perfectly-matched guide RNA specific to the wild-type sequence or mutant sequence cleaved both sequences (FIGS. 31a and 32a). In contrast, RGENs that contained a single-base mismatched guide RNA distinguished the two sequences, enabling genotyping of three recurrent oncogenic point mutations in the KRAS, PIK3CA, and IDH1 genes in human cancer cell lines (FIG. 29b and FIGS. 33a, b). In addition, we were able to detect point mutations in the BRAF and NRAS genes using RGENs that recognize the NAG PAM sequence (FIGS. 33c, d). We believe that we can use RGEN-RFLP to genotype almost any, if not all, mutations or polymorphisms in the human and other genomes.

**[0272]** The above data proposes RGENs as providing a platform to use simple and robust RFLP analysis for various sequence variations. With high flexibility in reprogramming target sequence, RGENs can be used to detect various genetic variations (single nucleotide variations, small insertion/deletions, structural variations) such as disease-related recurring mutations, genotypes related to drug-response by a patient and also mutations induced by engineered nucleases in cells. Here, we used RGEN genotyping to detect mutations induced

by engineered nucleases in cells and animals. In principle, one could also use RGENs that will specifically detect and cleave naturally-occurring variations and mutations.

**[0273]** Based on the above description, it should be understood by those skilled in the art that various alternatives to the embodiments of the invention described herein may be employed in practicing the invention without departing from the technical idea or essential features of the invention as defined in the following claims. In this regard, the above-described examples are for illustrative purposes only, and the invention is not intended to be limited by these examples. The scope of the present invention should be understood to include all of the modifications or modified form derived from the meaning and scope of the following claims or its equivalent concepts.

## REFERENCES

- [0274]** 1. M. Jinek et al., *Science* 337, 816 (Aug. 17, 2012).  
**[0275]** 2. H. Kim, E. Um, S. R. Cho, C. Jung, J. S. Kim, *Nat Methods* 8, 941 (November, 2011).  
**[0276]** 3. H. J. Kim, H. J. Lee, H. Kim, S. W. Cho, J. S. Kim, *Genome Res* 19, 1279 (July, 2009).  
**[0277]** 4. E. E. Perez et al., *Nat Biotechnol* 26, 808 (July, 2008).  
**[0278]** 5. J. C. Miller et al., *Nat Biotechnol* 29, 143 (February, 2011).  
**[0279]** 6. C. Mussolino et al., *Nucleic Acids Res* 39, 9283 (November, 2011).  
**[0280]** 7. J. Cohen, *Science* 332, 784 (May 13, 2011).  
**[0281]** 8. V. Pattanayak, C. L. Ramirez, J. K. Joung, D. R. Liu, *Nat Methods* 8, 765 (September, 2011).  
**[0282]** 9. R. Gabriel et al., *Nat Biotechnol* 29, 816 (September, 2011).  
**[0283]** 10. E. Kim et al., *Genome Res*, (Apr. 20, 2012).  
**[0284]** 11. H. J. Lee, J. Kweon, E. Kim, S. Kim, J. S. Kim, *Genome Res* 22, 539 (March, 2012).  
**[0285]** 12. H. J. Lee, E. Kim, J. S. Kim, *Genome Res* 20, 81 (January, 2010).  
**[0286]** 13. Fu Y, Foden JA, Khayter C, Maeder ML, Reyon D, Joung J K, Sander J D. High-frequency off-target mutagenesis induced by CRISPR-Cas nucleases in human cells. *Nat Biotech advance online publication* (2013)

## SEQUENCE LISTING

```

<160> NUMBER OF SEQ ID NOS: 111

<210> SEQ ID NO 1
<211> LENGTH: 4107
<212> TYPE: DNA
<213> ORGANISM: Artificial Sequence
<220> FEATURE:
<223> OTHER INFORMATION: Description of Artificial Sequence: Synthetic
      polynucleotide
<220> FEATURE:
<223> OTHER INFORMATION: Cas9-coding sequence

<400> SEQUENCE: 1

atggacaaga agtacagcat cggcctggac atcggtacca acagcgtggg ctgggccgtg      60
atcacccaag agtacaaggt gccagcaag aagttcaagg tgctgggcaa caccgaccgc      120
cacagcatca agaagaacct gatcgggccc ctgctgttcg acagcggcga gaccgcccag      180
gccacccgcc tgaagcgcac cgcccgcgc cgtacaccc gcgcaagaa ccgcatctgc      240
tacctgcagg agatcttcag caacgagatg gccaaagtg acgacagctt cttccaccgc      300
ctggaggaga gcttctcgtt ggaggaggac aagaagcacg agcggccacc catcttcggc      360
aacatcgtgg acgaggtggc ctaccacgag aagtacocca ccatctacca cctgcgcaag      420
aagctggtgg acagaccgca caaggccgac ctgcgcctga tctacctggc cctggcccac      480
atgatcaagt tcccgcgcca cttcctgatc gagggcgacc tgaaccccga caacagcgac      540
gtggacaagc tgttcatcca gctgggtcag acctacaacc agctgttcca ggagaacccc      600
atcaacgcca gggcgtgga cgccaaggcc atcctgagcg cccgctgag caagagccgc      660
cgcttgaga acctgatcgc ccagctgccc ggcgagaaga agaacggcct gttcggcaac      720
ctgatcgcgc tgagcctggg cctgaccccc aacttcaaga gcaacttcca cctggcccag      780
gacgccaagc tgcagctgag caaggacacc tacgacgacg acctggacaa cctgctggcc      840
cagatcggcg accagtagc cgacctgttc ctggccgcca agaacctgag cgacgccatc      900
ctgctgagcg acatcctcgc cgtgaacacc gagatcacca agggccccct gagcggcagc      960
atgatcaagc gctaogacga gcaccaccag gacctgacc tgctgaagc cctggtgcgc      1020

```

---

-continued

---

cagcagctgc ccgagaagta caaggagatc ttcttcgacc agagcaagaa cggctacgcc 1080  
ggctacatcg acggcggcgc cagccaggag gagttctaca agttcatcaa gcccatcctg 1140  
gagaagatgg acggcaccga ggagctgctg gtgaagctga acccgagga cctgctgcgc 1200  
aagcagcgca ccttcgacaa cggcagcatc ccccaccaga tccacctggg cgagctgcac 1260  
gccatcctgc gccgccagga ggacttctac ccttcctga aggacaaccg cgagaagatc 1320  
gagaagatcc tgaccttccg catcccctac tacgtgggcc cctgggccg cggcaacagc 1380  
cgcttcgcct ggatgacctg caagagcgag gagaccatca cccctggaa cttcgaggag 1440  
gtggtggaca agggcgccag cgcccagagc ttcctcagc gcatgaccaa cttcgacaag 1500  
aaactgccc a cgagaaggt gctgcccag cacagcctgc tgtacgagta cttcacctg 1560  
tacaacgagc tgaccaaggt gaagtacgtg accgagggca tgcgcaagcc cgccttctg 1620  
agcggcgagc agaagaagc catcgtggac ctgctgttca agaccaaccg caaggtgacc 1680  
gtgaagcagc tgaaggagga ctacttcaag aagatcgagt gcttcgacag cgtggagatc 1740  
agcggcgtg aggacctt caacgccagc ctgggacct acccagacct gctgaagatc 1800  
atcaaggaca aggacttct ggacaacgag gagaacgagg acatcctgga ggacatcgtg 1860  
ctgacctga cctgttctga ggaccgcgag atgatcgagg agcgcctgaa gacctacgcc 1920  
cacctgttc acgacaaggt gatgaagcag ctgaagcgc gccgctacac cggctggggc 1980  
cgctgagcc gcaagcttat caacggcatc cgcgacaagc agagcgcaa gacctcctg 2040  
gacttctga agagcgacgg cttcgccaac cgcaacttca tgcagctgat ccacgacgac 2100  
agcctgacct tcaaggagga catccagaag gccaggtga cgggccaggg cgacagcctg 2160  
cacgagcaca tcgccaacct ggccggcagc cccgccatca agaagggcat cctgcagacc 2220  
gtgaaggtg tggacgagct ggtgaagtg atgggccc acaagcccga gaacatcgtg 2280  
atcgagatgg ccccgagaa ccagaccacc cagaagggcc agaagaacag ccgagcgcgc 2340  
atgaagcga tcgaggaggg catcaaggag ctgggcagcc agatcctgaa ggagcacc 2400  
gtggagaaca cccagctgca gaacgagaag ctgtacctgt actacctgca gaacggccgc 2460  
gacatgtac tggaccagga gctggacatc aaccgctga cgcactacga cgtggaccac 2520  
atcgtgccc agagcttct gaaggacgac agcatcgaca acaaggtgct gacccgcagc 2580  
gacaagaacc ggggcaagag cgacaacgtg cccagcgagg aggtggtgaa gaagatgaag 2640  
aactactg gcagctgct gaacgccaag ctgatcacc agcgaagtt cgacaacctg 2700  
accaaggcc agcgcggcgg cctgagcgag ctggacaagg ccgcttcat caagcgcag 2760  
ctggtggaga cccgccagat caccaagcac gtggcccaga tcctggacag ccgcatgaac 2820  
accaagtac acgagaacga caagctgatc cgcgaggtga aggtgatcac cctgaagagc 2880  
aagctggtga gcgacttcc caaggactc cagttctaca aggtgcgca gatcaacaac 2940  
taccaccacg cccacgacgc ctacctgaac gccgtggtg gcaccgccct gatcaagaag 3000  
taccacaagc tggagagcga gttcgtgtac ggcgactaca aggtgtacga cgtgcgcaag 3060  
atgatcgcca agagcgagca ggagatcgcc aaggccaccg ccaagtactt cttctacagc 3120  
aacatcatga acttcttcaa gaccgagatc accctggcca acggcgagat ccgcaagcgc 3180  
cccctgatc agaccaacgg cgagaccggc gagatcgtgt gggacaaggg ccgagacttc 3240  
gccaccgtgc gcaaggtgct gagcatgccc caggtgaaca tcgtgaagaa gaccgaggtg 3300



-continued

---

```

cagaccggcg gcttcagcaa ggagagcatc ctgcccgaagc gcaacagcga caagctgate 3360
gcccgaaga aggactggga cccaagaag tacggcgget tcgacagccc caccgtggcc 3420
tacagcgtgc tgggtgtggc caagtgagg aagggcaaga gcaagaagct gaagagcgtg 3480
aaggagctgc tgggcatcac catcatggag cgcagcagct tcgagaagaa ccccatcgac 3540
ttcctggagg ccaagggcta caaggagtg aagaaggacc tgatcatcaa gctgccaag 3600
tacagcctgt tcgagctgga gaacggccgc aagcgcagc tggccagcgc cggcgagctg 3660
cagaagggca acgagctggc cctgcccagc aagtacgtga acttcctgta cctggccagc 3720
cactacgaga agctgaaggg cagccccgag gacaacgagc agaagcagct gttcgtggag 3780
cagcacaagc actacctgga cgagatcatc gagcagatca gcgagttcag caagcgcgtg 3840
atcctggccg acgccaaact ggacaaggtg ctgagcgctt acaacaagca ccgcgacaag 3900
cccaccgagc agcaggccga gaacatcatc cacctgttca ccctgaccaa cctggggcgc 3960
cccggccgct tcaagtactt cgacaccacc atcgaccgca agcgctacac cagcacciaag 4020
gaggtgctgg acgccacct gatccaccag agcatcaccg gtctgtacga gacccgcatc 4080
gacctgagcc agctgggccc cgactaa 4107

```

```

<210> SEQ ID NO 2
<211> LENGTH: 21
<212> TYPE: PRT
<213> ORGANISM: Artificial Sequence
<220> FEATURE:
<223> OTHER INFORMATION: Description of Artificial Sequence: Synthetic
peptide
<220> FEATURE:
<223> OTHER INFORMATION: Peptide tag

```

```

<400> SEQUENCE: 2

```

```

Gly Gly Ser Gly Pro Pro Lys Lys Lys Arg Lys Val Tyr Pro Tyr Asp
1           5           10           15

```

```

Val Pro Asp Tyr Ala
20

```

```

<210> SEQ ID NO 3
<211> LENGTH: 34
<212> TYPE: DNA
<213> ORGANISM: Artificial Sequence
<220> FEATURE:
<223> OTHER INFORMATION: Description of Artificial Sequence: Synthetic
oligonucleotide
<220> FEATURE:
<223> OTHER INFORMATION: F primer for CCR5

```

```

<400> SEQUENCE: 3

```

```

aattcatgac atcaattatt atacatcgga ggag 34

```

```

<210> SEQ ID NO 4
<211> LENGTH: 34
<212> TYPE: DNA
<213> ORGANISM: Artificial Sequence
<220> FEATURE:
<223> OTHER INFORMATION: Description of Artificial Sequence: Synthetic
oligonucleotide
<220> FEATURE:
<223> OTHER INFORMATION: R primer for CCR5

```

```

<400> SEQUENCE: 4

```

---

-continued

---

gatcctcctc cgatgtataa taattgatgt catg 34

<210> SEQ ID NO 5  
<211> LENGTH: 20  
<212> TYPE: DNA  
<213> ORGANISM: Artificial Sequence  
<220> FEATURE:  
<223> OTHER INFORMATION: Description of Artificial Sequence: Synthetic  
oligonucleotide  
<220> FEATURE:  
<223> OTHER INFORMATION: F1 primer for CCR5

<400> SEQUENCE: 5

ctccatggtg ctatagagca 20

<210> SEQ ID NO 6  
<211> LENGTH: 21  
<212> TYPE: DNA  
<213> ORGANISM: Artificial Sequence  
<220> FEATURE:  
<223> OTHER INFORMATION: Description of Artificial Sequence: Synthetic  
oligonucleotide  
<220> FEATURE:  
<223> OTHER INFORMATION: F2 primer for CCR5

<400> SEQUENCE: 6

gagccaagct ctccatctag t 21

<210> SEQ ID NO 7  
<211> LENGTH: 20  
<212> TYPE: DNA  
<213> ORGANISM: Artificial Sequence  
<220> FEATURE:  
<223> OTHER INFORMATION: Description of Artificial Sequence: Synthetic  
oligonucleotide  
<220> FEATURE:  
<223> OTHER INFORMATION: R primer for CCR5

<400> SEQUENCE: 7

gccctgtcaa gagttgacac 20

<210> SEQ ID NO 8  
<211> LENGTH: 20  
<212> TYPE: DNA  
<213> ORGANISM: Artificial Sequence  
<220> FEATURE:  
<223> OTHER INFORMATION: Description of Artificial Sequence: Synthetic  
oligonucleotide  
<220> FEATURE:  
<223> OTHER INFORMATION: F1 primer for C4BPB

<400> SEQUENCE: 8

tatttggtg gttgaaaggg 20

<210> SEQ ID NO 9  
<211> LENGTH: 24  
<212> TYPE: DNA  
<213> ORGANISM: Artificial Sequence  
<220> FEATURE:  
<223> OTHER INFORMATION: Description of Artificial Sequence: Synthetic  
oligonucleotide  
<220> FEATURE:  
<223> OTHER INFORMATION: R1 primer for C4BPB

<400> SEQUENCE: 9

aaagtcatga aataaacaca ccca 24

---

-continued

---

<210> SEQ ID NO 10  
<211> LENGTH: 24  
<212> TYPE: DNA  
<213> ORGANISM: Artificial Sequence  
<220> FEATURE:  
<223> OTHER INFORMATION: Description of Artificial Sequence: Synthetic  
oligonucleotide  
<220> FEATURE:  
<223> OTHER INFORMATION: F2 primer for C4BPB  
  
<400> SEQUENCE: 10  
  
ctgcattgat atgtagtac catg 24

<210> SEQ ID NO 11  
<211> LENGTH: 21  
<212> TYPE: DNA  
<213> ORGANISM: Artificial Sequence  
<220> FEATURE:  
<223> OTHER INFORMATION: Description of Artificial Sequence: Synthetic  
oligonucleotide  
<220> FEATURE:  
<223> OTHER INFORMATION: R2 primer for C4BPB  
  
<400> SEQUENCE: 11  
  
gctgttcatt gcaatggaat g 21

<210> SEQ ID NO 12  
<211> LENGTH: 20  
<212> TYPE: DNA  
<213> ORGANISM: Artificial Sequence  
<220> FEATURE:  
<223> OTHER INFORMATION: Description of Artificial Sequence: Synthetic  
oligonucleotide  
<220> FEATURE:  
<223> OTHER INFORMATION: F1 primer for ADCY5  
  
<400> SEQUENCE: 12  
  
gctcccacct tagtgctctg 20

<210> SEQ ID NO 13  
<211> LENGTH: 20  
<212> TYPE: DNA  
<213> ORGANISM: Artificial Sequence  
<220> FEATURE:  
<223> OTHER INFORMATION: Description of Artificial Sequence: Synthetic  
oligonucleotide  
<220> FEATURE:  
<223> OTHER INFORMATION: R1 primer for ADCY5  
  
<400> SEQUENCE: 13  
  
ggtggcagga acctgtatgt 20

<210> SEQ ID NO 14  
<211> LENGTH: 21  
<212> TYPE: DNA  
<213> ORGANISM: Artificial Sequence  
<220> FEATURE:  
<223> OTHER INFORMATION: Description of Artificial Sequence: Synthetic  
oligonucleotide  
<220> FEATURE:  
<223> OTHER INFORMATION: F2 primer for ADCY5  
  
<400> SEQUENCE: 14  
  
gtcattggcc agagatgtgg a 21

---

-continued

---

<210> SEQ ID NO 15  
<211> LENGTH: 20  
<212> TYPE: DNA  
<213> ORGANISM: Artificial Sequence  
<220> FEATURE:  
<223> OTHER INFORMATION: Description of Artificial Sequence: Synthetic  
oligonucleotide  
<220> FEATURE:  
<223> OTHER INFORMATION: R2 primer for ADCY5  
  
<400> SEQUENCE: 15  
  
gtcccatgac aggcgtgtat 20

<210> SEQ ID NO 16  
<211> LENGTH: 20  
<212> TYPE: DNA  
<213> ORGANISM: Artificial Sequence  
<220> FEATURE:  
<223> OTHER INFORMATION: Description of Artificial Sequence: Synthetic  
oligonucleotide  
<220> FEATURE:  
<223> OTHER INFORMATION: F primer for KCNJ6  
  
<400> SEQUENCE: 16  
  
gcctggccaa gtttcagtta 20

<210> SEQ ID NO 17  
<211> LENGTH: 20  
<212> TYPE: DNA  
<213> ORGANISM: Artificial Sequence  
<220> FEATURE:  
<223> OTHER INFORMATION: Description of Artificial Sequence: Synthetic  
oligonucleotide  
<220> FEATURE:  
<223> OTHER INFORMATION: R1 primer for KCNJ6  
  
<400> SEQUENCE: 17  
  
tggagccatt ggtttgcac 20

<210> SEQ ID NO 18  
<211> LENGTH: 22  
<212> TYPE: DNA  
<213> ORGANISM: Artificial Sequence  
<220> FEATURE:  
<223> OTHER INFORMATION: Description of Artificial Sequence: Synthetic  
oligonucleotide  
<220> FEATURE:  
<223> OTHER INFORMATION: R2 primer for KCNJ6  
  
<400> SEQUENCE: 18  
  
ccagaactaa gccgtttctg ac 22

<210> SEQ ID NO 19  
<211> LENGTH: 20  
<212> TYPE: DNA  
<213> ORGANISM: Artificial Sequence  
<220> FEATURE:  
<223> OTHER INFORMATION: Description of Artificial Sequence: Synthetic  
oligonucleotide  
<220> FEATURE:  
<223> OTHER INFORMATION: F1 primer for CNTNAP2  
  
<400> SEQUENCE: 19  
  
atcaccgaca accagtttcc 20

---

-continued

---

<210> SEQ ID NO 20  
<211> LENGTH: 20  
<212> TYPE: DNA  
<213> ORGANISM: Artificial Sequence  
<220> FEATURE:  
<223> OTHER INFORMATION: Description of Artificial Sequence: Synthetic  
oligonucleotide  
<220> FEATURE:  
<223> OTHER INFORMATION: F2 primer for CNTNAP2

<400> SEQUENCE: 20

tgcagtgacg actctttcca 20

<210> SEQ ID NO 21  
<211> LENGTH: 20  
<212> TYPE: DNA  
<213> ORGANISM: Artificial Sequence  
<220> FEATURE:  
<223> OTHER INFORMATION: Description of Artificial Sequence: Synthetic  
oligonucleotide  
<220> FEATURE:  
<223> OTHER INFORMATION: R primer for CNTNAP2

<400> SEQUENCE: 21

aaggacacag ggcaactgaa 20

<210> SEQ ID NO 22  
<211> LENGTH: 20  
<212> TYPE: DNA  
<213> ORGANISM: Artificial Sequence  
<220> FEATURE:  
<223> OTHER INFORMATION: Description of Artificial Sequence: Synthetic  
oligonucleotide  
<220> FEATURE:  
<223> OTHER INFORMATION: F1 primer for N/A Chr. 5

<400> SEQUENCE: 22

tgtggaacga gtggtgacag 20

<210> SEQ ID NO 23  
<211> LENGTH: 22  
<212> TYPE: DNA  
<213> ORGANISM: Artificial Sequence  
<220> FEATURE:  
<223> OTHER INFORMATION: Description of Artificial Sequence: Synthetic  
oligonucleotide  
<220> FEATURE:  
<223> OTHER INFORMATION: R1 primer for N/A Chr. 5

<400> SEQUENCE: 23

gctggattag gaggcaggat tc 22

<210> SEQ ID NO 24  
<211> LENGTH: 22  
<212> TYPE: DNA  
<213> ORGANISM: Artificial Sequence  
<220> FEATURE:  
<223> OTHER INFORMATION: Description of Artificial Sequence: Synthetic  
oligonucleotide  
<220> FEATURE:  
<223> OTHER INFORMATION: F2 primer for N/A Chr. 5

<400> SEQUENCE: 24

gtgctgagaa cgcttcatag ag 22

<210> SEQ ID NO 25

-continued

---

<211> LENGTH: 23  
 <212> TYPE: DNA  
 <213> ORGANISM: Artificial Sequence  
 <220> FEATURE:  
 <223> OTHER INFORMATION: Description of Artificial Sequence: Synthetic  
 oligonucleotide  
 <220> FEATURE:  
 <223> OTHER INFORMATION: R2 primer for N/A Chr. 5  
  
 <400> SEQUENCE: 25  
 ggaccaaacc acattcttct cac 23

<210> SEQ ID NO 26  
 <211> LENGTH: 20  
 <212> TYPE: DNA  
 <213> ORGANISM: Artificial Sequence  
 <220> FEATURE:  
 <223> OTHER INFORMATION: Description of Artificial Sequence: Synthetic  
 oligonucleotide  
 <220> FEATURE:  
 <223> OTHER INFORMATION: F primer for deletion  
  
 <400> SEQUENCE: 26  
 ccacatctcg ttctcggttt 20

<210> SEQ ID NO 27  
 <211> LENGTH: 20  
 <212> TYPE: DNA  
 <213> ORGANISM: Artificial Sequence  
 <220> FEATURE:  
 <223> OTHER INFORMATION: Description of Artificial Sequence: Synthetic  
 oligonucleotide  
 <220> FEATURE:  
 <223> OTHER INFORMATION: R primer for deletion  
  
 <400> SEQUENCE: 27  
 tcacaagccc acagatattt 20

<210> SEQ ID NO 28  
 <211> LENGTH: 105  
 <212> TYPE: RNA  
 <213> ORGANISM: Artificial Sequence  
 <220> FEATURE:  
 <223> OTHER INFORMATION: Description of Artificial Sequence: Synthetic  
 polynucleotide  
 <220> FEATURE:  
 <223> OTHER INFORMATION: sgRNA for CCR5  
  
 <400> SEQUENCE: 28  
 ggugacauca auuauuuuac auguuuuaga gcuagaaaaua gcaaguuaaa auaaggcuag 60  
 uccguuauca acuugaaaaa guggcaccga gucggugcuu uuuuu 105

<210> SEQ ID NO 29  
 <211> LENGTH: 44  
 <212> TYPE: RNA  
 <213> ORGANISM: Artificial Sequence  
 <220> FEATURE:  
 <223> OTHER INFORMATION: Description of Artificial Sequence: Synthetic  
 oligonucleotide  
 <220> FEATURE:  
 <223> OTHER INFORMATION: crRNA for CCR5  
  
 <400> SEQUENCE: 29  
 ggugacauca auuauuuuac auguuuuaga gcuaugcugu uuug 44

---

-continued

---

<210> SEQ ID NO 30  
<211> LENGTH: 86  
<212> TYPE: RNA  
<213> ORGANISM: Artificial Sequence  
<220> FEATURE:  
<223> OTHER INFORMATION: Description of Artificial Sequence: Synthetic  
oligonucleotide  
<220> FEATURE:  
<223> OTHER INFORMATION: tracrRNA for CCR5  
  
<400> SEQUENCE: 30  
  
ggaaccauuc aaaacagcau agcaaguuaa aaauaggcua guccguuauc aacuugaaaa 60  
aguggcaccg agucggugcu uuuuuu 86

<210> SEQ ID NO 31  
<211> LENGTH: 86  
<212> TYPE: DNA  
<213> ORGANISM: Artificial Sequence  
<220> FEATURE:  
<223> OTHER INFORMATION: Description of Artificial Sequence: Synthetic  
oligonucleotide  
<220> FEATURE:  
<223> OTHER INFORMATION: Foxn1 #1 sgRNA  
  
<400> SEQUENCE: 31  
  
gaaattaata cgactcacta taggcagtct gacgtcacac ttccgtttaa gagctagaaa 60  
tagcaagtta aaataaggct agtccg 86

<210> SEQ ID NO 32  
<211> LENGTH: 86  
<212> TYPE: DNA  
<213> ORGANISM: Artificial Sequence  
<220> FEATURE:  
<223> OTHER INFORMATION: Description of Artificial Sequence: Synthetic  
oligonucleotide  
<220> FEATURE:  
<223> OTHER INFORMATION: Foxn1 #2 sgRNA  
  
<400> SEQUENCE: 32  
  
gaaattaata cgactcacta taggacttcc aggtccacc cgacgtttaa gagctagaaa 60  
tagcaagtta aaataaggct agtccg 86

<210> SEQ ID NO 33  
<211> LENGTH: 86  
<212> TYPE: DNA  
<213> ORGANISM: Artificial Sequence  
<220> FEATURE:  
<223> OTHER INFORMATION: Description of Artificial Sequence: Synthetic  
oligonucleotide  
<220> FEATURE:  
<223> OTHER INFORMATION: Foxn1 #3 sgRNA  
  
<400> SEQUENCE: 33  
  
gaaattaata cgactcacta taggccaggc tccaccgac tggagtttaa gagctagaaa 60  
tagcaagtta aaataaggct agtccg 86

<210> SEQ ID NO 34  
<211> LENGTH: 86  
<212> TYPE: DNA  
<213> ORGANISM: Artificial Sequence  
<220> FEATURE:  
<223> OTHER INFORMATION: Description of Artificial Sequence: Synthetic  
oligonucleotide  
<220> FEATURE:

---

-continued

---

<223> OTHER INFORMATION: Foxn1 #4 sgRNA

<400> SEQUENCE: 34

gaaattaata cgactcacta taggactgga gggcgaaccc caagggttta gagctagaaa 60

tagcaagtta aaataaggct agtccg 86

<210> SEQ ID NO 35

<211> LENGTH: 86

<212> TYPE: DNA

<213> ORGANISM: Artificial Sequence

<220> FEATURE:

<223> OTHER INFORMATION: Description of Artificial Sequence: Synthetic oligonucleotide

<220> FEATURE:

<223> OTHER INFORMATION: Foxn1 #5 sgRNA

<400> SEQUENCE: 35

gaaattaata cgactcacta taggacccca aggggacctc atgcgttta gagctagaaa 60

tagcaagtta aaataaggct agtccg 86

<210> SEQ ID NO 36

<211> LENGTH: 86

<212> TYPE: DNA

<213> ORGANISM: Artificial Sequence

<220> FEATURE:

<223> OTHER INFORMATION: Description of Artificial Sequence: Synthetic oligonucleotide

<220> FEATURE:

<223> OTHER INFORMATION: Prkdc #1 sgRNA

<400> SEQUENCE: 36

gaaattaata cgactcacta taggttagtt tttccagag acttggttta gagctagaaa 60

tagcaagtta aaataaggct agtccg 86

<210> SEQ ID NO 37

<211> LENGTH: 86

<212> TYPE: DNA

<213> ORGANISM: Artificial Sequence

<220> FEATURE:

<223> OTHER INFORMATION: Description of Artificial Sequence: Synthetic oligonucleotide

<220> FEATURE:

<223> OTHER INFORMATION: Prkdc #2 sgRNA

<400> SEQUENCE: 37

gaaattaata cgactcacta taggttggtt tgcttggtt tategttta gagctagaaa 60

tagcaagtta aaataaggct agtccg 86

<210> SEQ ID NO 38

<211> LENGTH: 86

<212> TYPE: DNA

<213> ORGANISM: Artificial Sequence

<220> FEATURE:

<223> OTHER INFORMATION: Description of Artificial Sequence: Synthetic oligonucleotide

<220> FEATURE:

<223> OTHER INFORMATION: Prkdc #3 sgRNA

<400> SEQUENCE: 38

gaaattaata cgactcacta taggcacaag caaaccaag tctcgttta gagctagaaa 60

tagcaagtta aaataaggct agtccg 86



---

-continued

---

<210> SEQ ID NO 39  
<211> LENGTH: 86  
<212> TYPE: DNA  
<213> ORGANISM: Artificial Sequence  
<220> FEATURE:  
<223> OTHER INFORMATION: Description of Artificial Sequence: Synthetic  
oligonucleotide  
<220> FEATURE:  
<223> OTHER INFORMATION: Prkdc #4 sgRNA  
  
<400> SEQUENCE: 39  
  
gaaattaata cgactcacta taggcctcaa tgctaagega cttecgttta gagctagaaa 60  
tagcaagtta aaataaggct agtccg 86

<210> SEQ ID NO 40  
<211> LENGTH: 29  
<212> TYPE: DNA  
<213> ORGANISM: Artificial Sequence  
<220> FEATURE:  
<223> OTHER INFORMATION: Description of Artificial Sequence: Synthetic  
oligonucleotide  
<220> FEATURE:  
<223> OTHER INFORMATION: F1 primer for Foxn1  
  
<400> SEQUENCE: 40  
  
gtctgtctat catctcttcc cttctctcc 29

<210> SEQ ID NO 41  
<211> LENGTH: 25  
<212> TYPE: DNA  
<213> ORGANISM: Artificial Sequence  
<220> FEATURE:  
<223> OTHER INFORMATION: Description of Artificial Sequence: Synthetic  
oligonucleotide  
<220> FEATURE:  
<223> OTHER INFORMATION: F2 primer for Foxn1  
  
<400> SEQUENCE: 41  
  
tccctaatacc gatggctage tccag 25

<210> SEQ ID NO 42  
<211> LENGTH: 23  
<212> TYPE: DNA  
<213> ORGANISM: Artificial Sequence  
<220> FEATURE:  
<223> OTHER INFORMATION: Description of Artificial Sequence: Synthetic  
oligonucleotide  
<220> FEATURE:  
<223> OTHER INFORMATION: R1 primer for Foxn1  
  
<400> SEQUENCE: 42  
  
acgagcagct gaagttagca tgc 23

<210> SEQ ID NO 43  
<211> LENGTH: 32  
<212> TYPE: DNA  
<213> ORGANISM: Artificial Sequence  
<220> FEATURE:  
<223> OTHER INFORMATION: Description of Artificial Sequence: Synthetic  
oligonucleotide  
<220> FEATURE:  
<223> OTHER INFORMATION: R2 primer for Foxn1  
  
<400> SEQUENCE: 43  
  
ctactcaatg ctcttagagc taccaggctt gc 32

---

-continued

---

<210> SEQ ID NO 44  
<211> LENGTH: 20  
<212> TYPE: DNA  
<213> ORGANISM: Artificial Sequence  
<220> FEATURE:  
<223> OTHER INFORMATION: Description of Artificial Sequence: Synthetic  
oligonucleotide  
<220> FEATURE:  
<223> OTHER INFORMATION: F primer for Prkdc  
  
<400> SEQUENCE: 44  
gactgttgty gggagggccg 20

<210> SEQ ID NO 45  
<211> LENGTH: 24  
<212> TYPE: DNA  
<213> ORGANISM: Artificial Sequence  
<220> FEATURE:  
<223> OTHER INFORMATION: Description of Artificial Sequence: Synthetic  
oligonucleotide  
<220> FEATURE:  
<223> OTHER INFORMATION: F2 primer for Prkdc  
  
<400> SEQUENCE: 45  
gggagggccg aaagtcttat ttg 24

<210> SEQ ID NO 46  
<211> LENGTH: 28  
<212> TYPE: DNA  
<213> ORGANISM: Artificial Sequence  
<220> FEATURE:  
<223> OTHER INFORMATION: Description of Artificial Sequence: Synthetic  
oligonucleotide  
<220> FEATURE:  
<223> OTHER INFORMATION: R1 primer for Prkdc  
  
<400> SEQUENCE: 46  
cctgaagact gaagttggca gaagtgag 28

<210> SEQ ID NO 47  
<211> LENGTH: 27  
<212> TYPE: DNA  
<213> ORGANISM: Artificial Sequence  
<220> FEATURE:  
<223> OTHER INFORMATION: Description of Artificial Sequence: Synthetic  
oligonucleotide  
<220> FEATURE:  
<223> OTHER INFORMATION: R2 primer for Prkdc  
  
<400> SEQUENCE: 47  
ctttagggct tcttctctac aatcacg 27

<210> SEQ ID NO 48  
<211> LENGTH: 38  
<212> TYPE: DNA  
<213> ORGANISM: Artificial Sequence  
<220> FEATURE:  
<223> OTHER INFORMATION: Description of Artificial Sequence: Synthetic  
oligonucleotide  
<220> FEATURE:  
<223> OTHER INFORMATION: F primer for Foxn1  
  
<400> SEQUENCE: 48  
ctcgggtgtg agccctgacc tcgggtgtgta gccctgac 38

---

-continued

---

<210> SEQ ID NO 49  
<211> LENGTH: 21  
<212> TYPE: DNA  
<213> ORGANISM: Artificial Sequence  
<220> FEATURE:  
<223> OTHER INFORMATION: Description of Artificial Sequence: Synthetic  
oligonucleotide  
<220> FEATURE:  
<223> OTHER INFORMATION: R primer for Foxn1  
  
<400> SEQUENCE: 49  
  
agactggcct ggaactcaca g 21

<210> SEQ ID NO 50  
<211> LENGTH: 23  
<212> TYPE: DNA  
<213> ORGANISM: Artificial Sequence  
<220> FEATURE:  
<223> OTHER INFORMATION: Description of Artificial Sequence: Synthetic  
oligonucleotide  
<220> FEATURE:  
<223> OTHER INFORMATION: F primer for Foxn1  
  
<400> SEQUENCE: 50  
  
cactaaagcc tgtcaggaag ccg 23

<210> SEQ ID NO 51  
<211> LENGTH: 21  
<212> TYPE: DNA  
<213> ORGANISM: Artificial Sequence  
<220> FEATURE:  
<223> OTHER INFORMATION: Description of Artificial Sequence: Synthetic  
oligonucleotide  
<220> FEATURE:  
<223> OTHER INFORMATION: R primer for Foxn1  
  
<400> SEQUENCE: 51  
  
ctgtggagag cacacagcag c 21

<210> SEQ ID NO 52  
<211> LENGTH: 19  
<212> TYPE: DNA  
<213> ORGANISM: Artificial Sequence  
<220> FEATURE:  
<223> OTHER INFORMATION: Description of Artificial Sequence: Synthetic  
oligonucleotide  
<220> FEATURE:  
<223> OTHER INFORMATION: F primer for Foxn1  
  
<400> SEQUENCE: 52  
  
gctgcgacct gagaccatg 19

<210> SEQ ID NO 53  
<211> LENGTH: 26  
<212> TYPE: DNA  
<213> ORGANISM: Artificial Sequence  
<220> FEATURE:  
<223> OTHER INFORMATION: Description of Artificial Sequence: Synthetic  
oligonucleotide  
<220> FEATURE:  
<223> OTHER INFORMATION: R primer for Foxn1  
  
<400> SEQUENCE: 53  
  
cttcaatggc ttctgctta ggctac 26

---

-continued

<210> SEQ ID NO 54  
<211> LENGTH: 23  
<212> TYPE: DNA  
<213> ORGANISM: Artificial Sequence  
<220> FEATURE:  
<223> OTHER INFORMATION: Description of Artificial Sequence: Synthetic  
oligonucleotide  
<220> FEATURE:  
<223> OTHER INFORMATION: F primer for Foxn1  
  
<400> SEQUENCE: 54  
  
ggttcagatg aggccatcct ttc 23  
  
<210> SEQ ID NO 55  
<211> LENGTH: 24  
<212> TYPE: DNA  
<213> ORGANISM: Artificial Sequence  
<220> FEATURE:  
<223> OTHER INFORMATION: Description of Artificial Sequence: Synthetic  
oligonucleotide  
<220> FEATURE:  
<223> OTHER INFORMATION: R primer for Foxn1  
  
<400> SEQUENCE: 55  
  
cctgatctgc aggcttaacc cttg 24  
  
<210> SEQ ID NO 56  
<211> LENGTH: 22  
<212> TYPE: DNA  
<213> ORGANISM: Artificial Sequence  
<220> FEATURE:  
<223> OTHER INFORMATION: Description of Artificial Sequence: Synthetic  
oligonucleotide  
<220> FEATURE:  
<223> OTHER INFORMATION: F primer for Prkdc  
  
<400> SEQUENCE: 56  
  
ctcacctgca catcacatgt gg 22  
  
<210> SEQ ID NO 57  
<211> LENGTH: 20  
<212> TYPE: DNA  
<213> ORGANISM: Artificial Sequence  
<220> FEATURE:  
<223> OTHER INFORMATION: Description of Artificial Sequence: Synthetic  
oligonucleotide  
<220> FEATURE:  
<223> OTHER INFORMATION: R primer for Prkdc  
  
<400> SEQUENCE: 57  
  
ggcatccacc ctatggggtc 20  
  
<210> SEQ ID NO 58  
<211> LENGTH: 25  
<212> TYPE: DNA  
<213> ORGANISM: Artificial Sequence  
<220> FEATURE:  
<223> OTHER INFORMATION: Description of Artificial Sequence: Synthetic  
oligonucleotide  
<220> FEATURE:  
<223> OTHER INFORMATION: F primer for Prkdc  
  
<400> SEQUENCE: 58  
  
gccttgacct agagcttaaa gagcc 25  
  
<210> SEQ ID NO 59

---

-continued

---

<211> LENGTH: 25  
<212> TYPE: DNA  
<213> ORGANISM: Artificial Sequence  
<220> FEATURE:  
<223> OTHER INFORMATION: Description of Artificial Sequence: Synthetic  
oligonucleotide  
<220> FEATURE:  
<223> OTHER INFORMATION: R primer for Prkdc

<400> SEQUENCE: 59

ggtcttgta gcaggaagga cactg 25

<210> SEQ ID NO 60  
<211> LENGTH: 27  
<212> TYPE: DNA  
<213> ORGANISM: Artificial Sequence  
<220> FEATURE:  
<223> OTHER INFORMATION: Description of Artificial Sequence: Synthetic  
oligonucleotide  
<220> FEATURE:  
<223> OTHER INFORMATION: F primer for Prkdc

<400> SEQUENCE: 60

aaaactctgc ttgatgggat atgtggg 27

<210> SEQ ID NO 61  
<211> LENGTH: 26  
<212> TYPE: DNA  
<213> ORGANISM: Artificial Sequence  
<220> FEATURE:  
<223> OTHER INFORMATION: Description of Artificial Sequence: Synthetic  
oligonucleotide  
<220> FEATURE:  
<223> OTHER INFORMATION: R primer for Prkdc

<400> SEQUENCE: 61

ctctcactgg ttatctgtgc tccttc 26

<210> SEQ ID NO 62  
<211> LENGTH: 23  
<212> TYPE: DNA  
<213> ORGANISM: Artificial Sequence  
<220> FEATURE:  
<223> OTHER INFORMATION: Description of Artificial Sequence: Synthetic  
oligonucleotide  
<220> FEATURE:  
<223> OTHER INFORMATION: F primer for Prkdc

<400> SEQUENCE: 62

ggatcaatag gtgggtggggg atg 23

<210> SEQ ID NO 63  
<211> LENGTH: 27  
<212> TYPE: DNA  
<213> ORGANISM: Artificial Sequence  
<220> FEATURE:  
<223> OTHER INFORMATION: Description of Artificial Sequence: Synthetic  
oligonucleotide  
<220> FEATURE:  
<223> OTHER INFORMATION: R primer for Prkdc

<400> SEQUENCE: 63

gtgaatgaca caatgtgaca gcttcag 27

<210> SEQ ID NO 64  
<211> LENGTH: 28

---

-continued

---

<212> TYPE: DNA  
<213> ORGANISM: Artificial Sequence  
<220> FEATURE:  
<223> OTHER INFORMATION: Description of Artificial Sequence: Synthetic  
oligonucleotide  
<220> FEATURE:  
<223> OTHER INFORMATION: F primer for Prkdc  
  
<400> SEQUENCE: 64  
  
cacaagacag acctctcaac attcagtc 28  
  
<210> SEQ ID NO 65  
<211> LENGTH: 32  
<212> TYPE: DNA  
<213> ORGANISM: Artificial Sequence  
<220> FEATURE:  
<223> OTHER INFORMATION: Description of Artificial Sequence: Synthetic  
oligonucleotide  
<220> FEATURE:  
<223> OTHER INFORMATION: R primer for Prkdc  
  
<400> SEQUENCE: 65  
  
gtgcatgcat ataatccatt ctgattgctc tc 32  
  
<210> SEQ ID NO 66  
<211> LENGTH: 17  
<212> TYPE: DNA  
<213> ORGANISM: Artificial Sequence  
<220> FEATURE:  
<223> OTHER INFORMATION: Description of Artificial Sequence: Synthetic  
oligonucleotide  
<220> FEATURE:  
<223> OTHER INFORMATION: F1 primer for Prkdc  
  
<400> SEQUENCE: 66  
  
gggaggcaga ggcaggt 17  
  
<210> SEQ ID NO 67  
<211> LENGTH: 23  
<212> TYPE: DNA  
<213> ORGANISM: Artificial Sequence  
<220> FEATURE:  
<223> OTHER INFORMATION: Description of Artificial Sequence: Synthetic  
oligonucleotide  
<220> FEATURE:  
<223> OTHER INFORMATION: F2 primer for Prkdc  
  
<400> SEQUENCE: 67  
  
ggatctctgt gagtttgagg cca 23  
  
<210> SEQ ID NO 68  
<211> LENGTH: 24  
<212> TYPE: DNA  
<213> ORGANISM: Artificial Sequence  
<220> FEATURE:  
<223> OTHER INFORMATION: Description of Artificial Sequence: Synthetic  
oligonucleotide  
<220> FEATURE:  
<223> OTHER INFORMATION: R1 primer for Prkdc  
  
<400> SEQUENCE: 68  
  
gctccagaac tcactcttag gctc 24  
  
<210> SEQ ID NO 69  
<211> LENGTH: 20  
<212> TYPE: DNA

---

-continued

---

<213> ORGANISM: Artificial Sequence  
<220> FEATURE:  
<223> OTHER INFORMATION: Description of Artificial Sequence: Synthetic  
oligonucleotide  
<220> FEATURE:  
<223> OTHER INFORMATION: Primer for Foxnl  
  
<400> SEQUENCE: 69  
  
ctactccctc cgcagtctga 20  
  
<210> SEQ ID NO 70  
<211> LENGTH: 20  
<212> TYPE: DNA  
<213> ORGANISM: Artificial Sequence  
<220> FEATURE:  
<223> OTHER INFORMATION: Description of Artificial Sequence: Synthetic  
oligonucleotide  
<220> FEATURE:  
<223> OTHER INFORMATION: Primer for Foxnl  
  
<400> SEQUENCE: 70  
  
ccaggcctag gttccaggta 20  
  
<210> SEQ ID NO 71  
<211> LENGTH: 20  
<212> TYPE: DNA  
<213> ORGANISM: Artificial Sequence  
<220> FEATURE:  
<223> OTHER INFORMATION: Description of Artificial Sequence: Synthetic  
oligonucleotide  
<220> FEATURE:  
<223> OTHER INFORMATION: Primer for Prkdc  
  
<400> SEQUENCE: 71  
  
ccccagcatt gcagatttcc 20  
  
<210> SEQ ID NO 72  
<211> LENGTH: 23  
<212> TYPE: DNA  
<213> ORGANISM: Artificial Sequence  
<220> FEATURE:  
<223> OTHER INFORMATION: Description of Artificial Sequence: Synthetic  
oligonucleotide  
<220> FEATURE:  
<223> OTHER INFORMATION: Primer for Prkdc  
  
<400> SEQUENCE: 72  
  
agggttctt ctctacaatc acg 23  
  
<210> SEQ ID NO 73  
<211> LENGTH: 86  
<212> TYPE: DNA  
<213> ORGANISM: Artificial Sequence  
<220> FEATURE:  
<223> OTHER INFORMATION: Description of Artificial Sequence: Synthetic  
oligonucleotide  
<220> FEATURE:  
<223> OTHER INFORMATION: BRI1 target 1  
  
<400> SEQUENCE: 73  
  
gaaattaata cgactcacta taggtttgaa agatggaagc gcggtttta gagctagaaa 60  
  
tagcaagtta aaataaggct agtccg 86  
  
<210> SEQ ID NO 74  
<211> LENGTH: 86

---

-continued

---

<212> TYPE: DNA  
<213> ORGANISM: Artificial Sequence  
<220> FEATURE:  
<223> OTHER INFORMATION: Description of Artificial Sequence: Synthetic  
oligonucleotide  
<220> FEATURE:  
<223> OTHER INFORMATION: BRI1 target 2  
  
<400> SEQUENCE: 74  
  
gaaattaata cgactcacta taggtgaaac taaactggtc cacagtttta gagctagaaa 60  
  
tagcaagtta aaataaggct agtccg 86  
  
<210> SEQ ID NO 75  
<211> LENGTH: 64  
<212> TYPE: DNA  
<213> ORGANISM: Artificial Sequence  
<220> FEATURE:  
<223> OTHER INFORMATION: Description of Artificial Sequence: Synthetic  
oligonucleotide  
<220> FEATURE:  
<223> OTHER INFORMATION: Universal  
  
<400> SEQUENCE: 75  
  
aaaaaagcac cgactcgggtg ccactttttc aagttgataa cggactagcc ttattttaac 60  
  
ttgc 64  
  
<210> SEQ ID NO 76  
<211> LENGTH: 65  
<212> TYPE: DNA  
<213> ORGANISM: Artificial Sequence  
<220> FEATURE:  
<223> OTHER INFORMATION: Description of Artificial Sequence: Synthetic  
oligonucleotide  
<220> FEATURE:  
<223> OTHER INFORMATION: Templates for crRNA  
<220> FEATURE:  
<221> NAME/KEY: modified\_base  
<222> LOCATION: (25)..(44)  
<223> OTHER INFORMATION: a, c, t, g, unknown or other  
  
<400> SEQUENCE: 76  
  
gaaattaata cgactcacta taggnnnnnn nnnnnnnnnn nnnngtttta gagctatgct 60  
  
gtttt 65  
  
<210> SEQ ID NO 77  
<211> LENGTH: 67  
<212> TYPE: DNA  
<213> ORGANISM: Artificial Sequence  
<220> FEATURE:  
<223> OTHER INFORMATION: Description of Artificial Sequence: Synthetic  
oligonucleotide  
<220> FEATURE:  
<223> OTHER INFORMATION: tracrRNA  
  
<400> SEQUENCE: 77  
  
gaaattaata cgactcacta taggaacct tcaaacagc atagcaagtt aaaataaggc 60  
  
tagtccg 67  
  
<210> SEQ ID NO 78  
<211> LENGTH: 69  
<212> TYPE: DNA  
<213> ORGANISM: Artificial Sequence  
<220> FEATURE:  
<223> OTHER INFORMATION: Description of Artificial Sequence: Synthetic



---

-continued

---

oligonucleotide  
<220> FEATURE:  
<223> OTHER INFORMATION: tracrRNA

<400> SEQUENCE: 78  
aaaaaaagca ccgactcggg gccacttttt caagttgata acggactagc cttattttaa 60  
cttgctatg 69

<210> SEQ ID NO 79  
<211> LENGTH: 20  
<212> TYPE: DNA  
<213> ORGANISM: Artificial Sequence  
<220> FEATURE:  
<223> OTHER INFORMATION: Description of Artificial Sequence: Synthetic  
oligonucleotide  
<220> FEATURE:  
<223> OTHER INFORMATION: Primer

<400> SEQUENCE: 79  
ctccatggty ctatagagca 20

<210> SEQ ID NO 80  
<211> LENGTH: 21  
<212> TYPE: DNA  
<213> ORGANISM: Artificial Sequence  
<220> FEATURE:  
<223> OTHER INFORMATION: Description of Artificial Sequence: Synthetic  
oligonucleotide  
<220> FEATURE:  
<223> OTHER INFORMATION: Primer

<400> SEQUENCE: 80  
gagccaagct ctccatctag t 21

<210> SEQ ID NO 81  
<211> LENGTH: 20  
<212> TYPE: DNA  
<213> ORGANISM: Artificial Sequence  
<220> FEATURE:  
<223> OTHER INFORMATION: Description of Artificial Sequence: Synthetic  
oligonucleotide  
<220> FEATURE:  
<223> OTHER INFORMATION: Primer

<400> SEQUENCE: 81  
gccctgtcaa gagttgacac 20

<210> SEQ ID NO 82  
<211> LENGTH: 22  
<212> TYPE: DNA  
<213> ORGANISM: Artificial Sequence  
<220> FEATURE:  
<223> OTHER INFORMATION: Description of Artificial Sequence: Synthetic  
oligonucleotide  
<220> FEATURE:  
<223> OTHER INFORMATION: Primer

<400> SEQUENCE: 82  
gcacagggtg gaacaagatg ga 22

<210> SEQ ID NO 83  
<211> LENGTH: 24  
<212> TYPE: DNA  
<213> ORGANISM: Artificial Sequence  
<220> FEATURE:

---

-continued

---

<223> OTHER INFORMATION: Description of Artificial Sequence: Synthetic  
oligonucleotide  
<220> FEATURE:  
<223> OTHER INFORMATION: Primer  
  
<400> SEQUENCE: 83  
gccaggtacc tatcgattgt cagg 24

<210> SEQ ID NO 84  
<211> LENGTH: 21  
<212> TYPE: DNA  
<213> ORGANISM: Artificial Sequence  
<220> FEATURE:  
<223> OTHER INFORMATION: Description of Artificial Sequence: Synthetic  
oligonucleotide  
<220> FEATURE:  
<223> OTHER INFORMATION: Primer  
  
<400> SEQUENCE: 84  
gagccaagct ctccatctag t 21

<210> SEQ ID NO 85  
<211> LENGTH: 20  
<212> TYPE: DNA  
<213> ORGANISM: Artificial Sequence  
<220> FEATURE:  
<223> OTHER INFORMATION: Description of Artificial Sequence: Synthetic  
oligonucleotide  
<220> FEATURE:  
<223> OTHER INFORMATION: Primer  
  
<400> SEQUENCE: 85  
actctgactg ggtcaccagc 20

<210> SEQ ID NO 86  
<211> LENGTH: 20  
<212> TYPE: DNA  
<213> ORGANISM: Artificial Sequence  
<220> FEATURE:  
<223> OTHER INFORMATION: Description of Artificial Sequence: Synthetic  
oligonucleotide  
<220> FEATURE:  
<223> OTHER INFORMATION: Primer  
  
<400> SEQUENCE: 86  
tatttgctg gttgaaaggg 20

<210> SEQ ID NO 87  
<211> LENGTH: 24  
<212> TYPE: DNA  
<213> ORGANISM: Artificial Sequence  
<220> FEATURE:  
<223> OTHER INFORMATION: Description of Artificial Sequence: Synthetic  
oligonucleotide  
<220> FEATURE:  
<223> OTHER INFORMATION: Primer  
  
<400> SEQUENCE: 87  
aaagtcatga aataaacaca ccca 24

<210> SEQ ID NO 88  
<211> LENGTH: 24  
<212> TYPE: DNA  
<213> ORGANISM: Artificial Sequence  
<220> FEATURE:  
<223> OTHER INFORMATION: Description of Artificial Sequence: Synthetic

---

-continued

---

oligonucleotide  
<220> FEATURE:  
<223> OTHER INFORMATION: Primer  
  
<400> SEQUENCE: 88  
ctgcattgat atggtagtag catg 24  
  
<210> SEQ ID NO 89  
<211> LENGTH: 21  
<212> TYPE: DNA  
<213> ORGANISM: Artificial Sequence  
<220> FEATURE:  
<223> OTHER INFORMATION: Description of Artificial Sequence: Synthetic  
oligonucleotide  
<220> FEATURE:  
<223> OTHER INFORMATION: Primer  
  
<400> SEQUENCE: 89  
gctgttcatt gcaatggaat g 21  
  
<210> SEQ ID NO 90  
<211> LENGTH: 22  
<212> TYPE: DNA  
<213> ORGANISM: Artificial Sequence  
<220> FEATURE:  
<223> OTHER INFORMATION: Description of Artificial Sequence: Synthetic  
oligonucleotide  
<220> FEATURE:  
<223> OTHER INFORMATION: Primer  
  
<400> SEQUENCE: 90  
atggagttgg acatggccat gg 22  
  
<210> SEQ ID NO 91  
<211> LENGTH: 28  
<212> TYPE: DNA  
<213> ORGANISM: Artificial Sequence  
<220> FEATURE:  
<223> OTHER INFORMATION: Description of Artificial Sequence: Synthetic  
oligonucleotide  
<220> FEATURE:  
<223> OTHER INFORMATION: Primer  
  
<400> SEQUENCE: 91  
actcactatc cacagttcag catttacc 28  
  
<210> SEQ ID NO 92  
<211> LENGTH: 23  
<212> TYPE: DNA  
<213> ORGANISM: Artificial Sequence  
<220> FEATURE:  
<223> OTHER INFORMATION: Description of Artificial Sequence: Synthetic  
oligonucleotide  
<220> FEATURE:  
<223> OTHER INFORMATION: Primer  
  
<400> SEQUENCE: 92  
tggagatagc tgtcagcaac ttt 23  
  
<210> SEQ ID NO 93  
<211> LENGTH: 29  
<212> TYPE: DNA  
<213> ORGANISM: Artificial Sequence  
<220> FEATURE:  
<223> OTHER INFORMATION: Description of Artificial Sequence: Synthetic  
oligonucleotide

---

-continued

---

<220> FEATURE:  
<223> OTHER INFORMATION: Primer

<400> SEQUENCE: 93

caacaaagca aaggtaaagt tggtaatag 29

<210> SEQ ID NO 94  
<211> LENGTH: 25  
<212> TYPE: DNA  
<213> ORGANISM: Artificial Sequence  
<220> FEATURE:  
<223> OTHER INFORMATION: Description of Artificial Sequence: Synthetic  
oligonucleotide  
<220> FEATURE:  
<223> OTHER INFORMATION: Primer

<400> SEQUENCE: 94

ggtttcagga gatgtgttac aaggc 25

<210> SEQ ID NO 95  
<211> LENGTH: 27  
<212> TYPE: DNA  
<213> ORGANISM: Artificial Sequence  
<220> FEATURE:  
<223> OTHER INFORMATION: Description of Artificial Sequence: Synthetic  
oligonucleotide  
<220> FEATURE:  
<223> OTHER INFORMATION: Primer

<400> SEQUENCE: 95

gattgtgcaa ttcctatgca atcggtc 27

<210> SEQ ID NO 96  
<211> LENGTH: 25  
<212> TYPE: DNA  
<213> ORGANISM: Artificial Sequence  
<220> FEATURE:  
<223> OTHER INFORMATION: Description of Artificial Sequence: Synthetic  
oligonucleotide  
<220> FEATURE:  
<223> OTHER INFORMATION: Primer

<400> SEQUENCE: 96

cactgggtac ttaatctgta gcctc 25

<210> SEQ ID NO 97  
<211> LENGTH: 23  
<212> TYPE: DNA  
<213> ORGANISM: Artificial Sequence  
<220> FEATURE:  
<223> OTHER INFORMATION: Description of Artificial Sequence: Synthetic  
oligonucleotide  
<220> FEATURE:  
<223> OTHER INFORMATION: Primer

<400> SEQUENCE: 97

ggtccaagt cattcccagt agc 23

<210> SEQ ID NO 98  
<211> LENGTH: 30  
<212> TYPE: DNA  
<213> ORGANISM: Artificial Sequence  
<220> FEATURE:  
<223> OTHER INFORMATION: Description of Artificial Sequence: Synthetic  
oligonucleotide  
<220> FEATURE:

---

-continued

---

<223> OTHER INFORMATION: Primer

<400> SEQUENCE: 98

catcactgca gttgtaggtt ataactatcc 30

<210> SEQ ID NO 99

<211> LENGTH: 26

<212> TYPE: DNA

<213> ORGANISM: Artificial Sequence

<220> FEATURE:

<223> OTHER INFORMATION: Description of Artificial Sequence: Synthetic  
oligonucleotide

<220> FEATURE:

<223> OTHER INFORMATION: Primer

<400> SEQUENCE: 99

ttgaaaacca cagatctggt tgaacc 26

<210> SEQ ID NO 100

<211> LENGTH: 22

<212> TYPE: DNA

<213> ORGANISM: Artificial Sequence

<220> FEATURE:

<223> OTHER INFORMATION: Description of Artificial Sequence: Synthetic  
oligonucleotide

<220> FEATURE:

<223> OTHER INFORMATION: Primer

<400> SEQUENCE: 100

ggagtgccaa gagaatatct gg 22

<210> SEQ ID NO 101

<211> LENGTH: 32

<212> TYPE: DNA

<213> ORGANISM: Artificial Sequence

<220> FEATURE:

<223> OTHER INFORMATION: Description of Artificial Sequence: Synthetic  
oligonucleotide

<220> FEATURE:

<223> OTHER INFORMATION: Primer

<400> SEQUENCE: 101

ctgaaactgg tttcaaaata ttcgthttaa gg 32

<210> SEQ ID NO 102

<211> LENGTH: 22

<212> TYPE: DNA

<213> ORGANISM: Artificial Sequence

<220> FEATURE:

<223> OTHER INFORMATION: Description of Artificial Sequence: Synthetic  
oligonucleotide

<220> FEATURE:

<223> OTHER INFORMATION: Primer

<400> SEQUENCE: 102

gctctgtatg cctgtagta gg 22

<210> SEQ ID NO 103

<211> LENGTH: 22

<212> TYPE: DNA

<213> ORGANISM: Artificial Sequence

<220> FEATURE:

<223> OTHER INFORMATION: Description of Artificial Sequence: Synthetic  
oligonucleotide

<220> FEATURE:

<223> OTHER INFORMATION: Primer

-continued

&lt;400&gt; SEQUENCE: 103

tttgcacctg accttacctt tg 22

&lt;210&gt; SEQ ID NO 104

&lt;211&gt; LENGTH: 23

&lt;212&gt; TYPE: DNA

&lt;213&gt; ORGANISM: Artificial Sequence

&lt;220&gt; FEATURE:

&lt;223&gt; OTHER INFORMATION: Description of Artificial Sequence: Synthetic oligonucleotide

&lt;220&gt; FEATURE:

&lt;223&gt; OTHER INFORMATION: Target sequence of RGEN

&lt;400&gt; SEQUENCE: 104

aatgaccact acatcctcaa ggg 23

&lt;210&gt; SEQ ID NO 105

&lt;211&gt; LENGTH: 23

&lt;212&gt; TYPE: DNA

&lt;213&gt; ORGANISM: Artificial Sequence

&lt;220&gt; FEATURE:

&lt;223&gt; OTHER INFORMATION: Description of Artificial Sequence: Synthetic oligonucleotide

&lt;220&gt; FEATURE:

&lt;223&gt; OTHER INFORMATION: Target sequence of RGEN

&lt;400&gt; SEQUENCE: 105

agatgatgtc tcatcatcag agg 23

&lt;210&gt; SEQ ID NO 106

&lt;211&gt; LENGTH: 4170

&lt;212&gt; TYPE: DNA

&lt;213&gt; ORGANISM: Artificial Sequence

&lt;220&gt; FEATURE:

&lt;223&gt; OTHER INFORMATION: Description of Artificial Sequence: Synthetic polynucleotide

&lt;220&gt; FEATURE:

&lt;223&gt; OTHER INFORMATION: Cas9-coding sequence in p3s-Cas9HC (humanized, C-term tagging, human cell experiments)

&lt;400&gt; SEQUENCE: 106

atggacaaga agtacagcat cggcctggac atcggtagca acagcgtggg ctgggccgtg 60

atcaccgacg agtacaagggt gccacgcaag aagttcaagg tgctgggcaa caccgaccgc 120

cacagcatca agaagaacct gatcggcgcc ctgctgttcg acagcggcga gaccgccgag 180

gccaccgcc tgaagcgcac cgcccgccgc cgctacacc gcccaagaa ccgcatctgc 240

tacctgcagg agatcttcag caacgagatg gccaaagtg acgacagctt cttccaccgc 300

ctggaggaga gttctctggt ggaggaggac aagaagcacg agcggcacc catcttcggc 360

aacatcgtgg acgaggtggc ctaccacgag aagtacccca ccatctacca cctgcgcaag 420

aagctggtgg acagcaccga caaggccgac ctgcccctga tctacctggc cctggcccac 480

atgatcaagt tccgcggcca cttctgatc gagggcgacc tgaacccga caacagcgac 540

gtggacaagc tgttcatcca gctggtgcag acctacaacc agctgttcga ggagaacccc 600

atcaacgcca gggcgctgga cgccaaggcc atcctgagcg cccgcctgag caagagccgc 660

cgctggaga acctgatcgc ccagctgccc ggcgagaaga agaacggcct gttcggaac 720

ctgatcgcct tgagcctggg cctgaccccc aacttcaaga gcaacttcga cctggccgag 780

gacgccaagc tgcagctgag caaggacacc tacgacgacg acctggacaa cctgctggcc 840

-continued

---

cagatcggcg	accagtagcg	cgacctgttc	ctggccgcca	agaacctgag	cgacgceatc	900
ctgctgagcg	acatcctgcg	cgtgaacacc	gagatcacca	aggccccct	gagcgccagc	960
atgatcaagc	gtacgacga	gcaccaccag	gacctgacct	tgctgaaggc	cctggtgcg	1020
cagcagctgc	ccgagaagta	caaggagatc	ttcttcgacc	agagcaagaa	cggtacgccc	1080
ggctacatcg	acggcggcgc	cagccaggag	gagttctaca	agttcatcaa	gcccacctcg	1140
gagaagatgg	acggcaccga	ggagctgctg	gtgaagctga	accgcgagga	cctgctgcg	1200
aagcagcgca	ccttcgacaa	cggcagcatc	ccccaccaga	tccacctggg	cgagctgcac	1260
gccatcctgc	gccgccagga	ggacttctac	cccttcctga	aggacaaccg	cgagaagatc	1320
gagaagatcc	tgaccttccg	catcccctac	tacgtgggcc	ccctggccc	cggaacagc	1380
cgcttcgct	ggatgacctg	caagagcgag	gagaccatca	ccccctggaa	cttcgaggag	1440
gtggtggaca	agggcgccag	cgcccagagc	ttcatcgagc	gcatgaccaa	cttcgacaag	1500
aaactgccc	acgagaaggt	gctgcccagg	cacagcctgc	tgtacgagta	cttcaccgtg	1560
tacaacgagc	tgaccaaggt	gaagtacgtg	accgagggca	tgcgcaagcc	cgcttctctg	1620
agcggcgagc	agaagaaggc	catcgtggac	ctgctgttca	agaccaaccg	caaggtgacc	1680
gtgaagcagc	tgaaggagga	ctacttcaag	aagatcgagt	gcttcgacag	cgtggagatc	1740
agcggcgtg	aggaccgctt	caacgccagc	ctgggcaact	accacgacct	gctgaagatc	1800
atcaaggaca	aggacttctt	ggacaacgag	gagaacgagg	acatcctgga	ggacatcgtg	1860
ctgacctga	ccctgttcga	ggaccgcgag	atgatcgagg	agcgcctgaa	gacctacgcc	1920
caactgttcg	acgacaaggt	gatgaagcag	ctgaagcgcc	gccgctacac	cggtggggc	1980
cgctgagcc	gcaagcttat	caacggcatc	cgcgacaagc	agagcggcaa	gacctcctg	2040
gacttctga	agagcgacgg	cttcgccaac	cgcaacttca	tgcagctgat	ccacgacgac	2100
agcctgacct	tcaaggagga	catccagaag	gcccagggtg	gcgccagggg	cgacagcctg	2160
cacgagcaca	tcgccaacct	ggccggcagc	cccgccatca	agaagggcat	cctgcagacc	2220
gtgaagggtg	tggacgagct	ggtgaaggtg	atgggcccgc	acaagcccga	gaacatcgtg	2280
atcgagatgg	cccgcgagaa	ccagaccacc	cagaagggcc	agaagaacag	ccgcgagcgc	2340
atgaagcgca	tcgaggaggg	catcaaggag	ctgggcagcc	agatcctgaa	ggagcacc	2400
gtggagaaca	cccagctgca	gaacgagaag	ctgtacctgt	actacctgca	gaacggccc	2460
gacatgtacg	tggaccagga	gctggacatc	aaccgcctga	gcgactacga	cgtggaccac	2520
atcgtgcccc	agagcttctt	gaaggacgac	agcatcgaca	acaaggtgct	gacccgcagc	2580
gacaagaacc	gcgccaagag	cgacaacgtg	cccagcgagg	aggtggtgaa	gaagatgaag	2640
aactactggc	gccagctgct	gaacgccaa	ctgatcacc	agcgcaagtt	cgacaacctg	2700
accaaggccc	agcgcggcgg	cctgagcgag	ctggacaagg	ccgcttcat	caagcggcc	2760
ctggtggaga	cccgccagat	caccaagcac	gtggcccaga	tcctggacag	ccgcatgaac	2820
accaagtacg	acgagaacga	caagctgac	cgcgagggtg	aggtgatcac	cctgaagagc	2880
aagctggtga	gagacttccg	caaggacttc	cagttctaca	aggtgcgcg	gatcaacaac	2940
taccaccacg	cccacgacgc	ctacctgaac	gccgtggtgg	gcaccgcct	gatcaagaag	3000
taccccaagc	tggagagcga	gttcgtgtac	ggcgactaca	aggtgtacga	cgtgccaag	3060
atgatcgcca	agagcgagca	ggagatcgcc	aaggccaccg	ccaagtactt	cttctacagc	3120

-continued

---

```

aacatcatga acttcttcaa gaccgagatc accctggcca acggcgagat cgcgaagcgc 3180
cccctgatcg agaccaacgg cgagaccggc gagatcgtgt gggacaaggg cgcgacttc 3240
gccaccgtgc gcaaggtgct gagcatgccc caggtgaaca tcgtgaagaa gaccgaggtg 3300
cagaccggcg gcttcagcaa ggagagcatc ctgcccgaagc gcaacagcga caagctgatc 3360
gcccgaaga aggactggga cccaagaag tacggcggtc tcgacagccc caccgtggcc 3420
tacagcgtgc tgggtgtggc caaggtggag aagggcaaga gcaagaagct gaagagcgtg 3480
aaggagctgc tgggcatcac catcatggag cgcagcagct tcgagaagaa ccccatcgac 3540
ttcctggagg ccaagggcta caaggaggtg aagaaggacc tgatcatcaa gctgcccagg 3600
tacagcctgt tcgagctgga gaacggccgc aagcgcagc tggccagcgc cggcgagctg 3660
cagaagggca acgagctggc cctgcccagc aagtacgtga acttctgta cctggccagc 3720
cactacgaga agctgaaggg cagccccgag gacaacgagc agaagcagct gttcgtggag 3780
cagcacaagc actacctgga cgagatcatc gagcagatca gcgagttcag caagcgcgtg 3840
atcctggcgc acgccaacct ggacaaggtg ctgagcgctt acaacaagca cgcgcacaag 3900
cccctccgcg agcaggccga gaacatcatc cacctgttca ccctgaccaa cctgggcgcc 3960
cccgcgcct tcaagtactt cgacaccacc atcgaccgca agcgctacac cagcaccaag 4020
gaggtgctgg acgccacct gatccaccag agcatcaccg gtctgtacga gaccgcgac 4080
gacctgagcc agctgggcgg cgacggcggc tccggacctc caaagaaaa gagaaaagta 4140
taccctacg acgtgcccga ctacgcctaa 4170

```

&lt;210&gt; SEQ ID NO 107

&lt;211&gt; LENGTH: 4194

&lt;212&gt; TYPE: DNA

&lt;213&gt; ORGANISM: Artificial Sequence

&lt;220&gt; FEATURE:

&lt;223&gt; OTHER INFORMATION: Description of Artificial Sequence: Synthetic polynucleotide

&lt;220&gt; FEATURE:

&lt;223&gt; OTHER INFORMATION: Cas9 coding sequence in p3S-Cas9HN (humanized codon, N-term tagging (underlined), human cell experiments)

&lt;400&gt; SEQUENCE: 107

```

atggtgtacc cctacgacgt gcccgactac gccgaattgc ctccaaaaa gaagagaaag 60
gtagggatcc gaattcccgg ggaaaaaccg gacaagaagt acagcatcgg cctggacatc 120
ggtaccaaca gcgtgggctg ggccgtgatc accgacgagt acaaggtgcc cagcaagaag 180
ttcaaggtgc tgggcaaacac cgaccgccac agcatcaaga agaacctgat cggcgccctg 240
ctgttcgaca gggcgagac cgcgaggcc acccgctga agcgaccgc ccgccgccgc 300
tacaccgcc gcaagaaccg catctgctac ctgcaggaga tcttcagcaa cgagatggcc 360
aaggtggacg acagcttctt ccaccgctg gaggagagct tcctggtgga ggaggacaag 420
aagcagcagc gccaccccat cttcggcaac atcgtggacg aggtggccta ccacgagaag 480
taccaccaca tctaccacct gcgcaagaag ctggtggaca gcaccgaca ggccgacctg 540
cgctgatct acctggccct ggcccacatg atcaagttcc gcggccactt cctgatcgag 600
ggcgacctga accccgacaa cagcgacgtg gacaagctgt tcacccagct ggtgcagacc 660
tacaaccagc tgttcgagga gaaccccatc aacgccagcg gcgtggacgc caaggccatc 720
ctgagcggcc gctgagcaa gagccgcgc ctggagaacc tgatcgcca gctgcccggc 780

```



---

-continued

---

gagaagaaga acggcctggt cggcaacctg atcgccctga gcctgggctt gacccccaac 840  
ttcaagagca acttcgacct ggccgaggac gcccaagctgc agctgagcaa ggacacctac 900  
gacgacgacc tggacaacct gctggcccag atcggcgacc agtacgccga cctgttctctg 960  
gccgccaaaga acctgagcga cgccatcctg ctgagcgaca tcctgcgctt gaacaccgag 1020  
atcaccaagg cccccctgag cgccagcatg atcaagcgtt acgacgagca ccaccaggac 1080  
ctgacctgct tgaaggccct ggtgcccag cagctgcccg agaagtacaa ggagatcttc 1140  
ttcgaccaga gcaagaacgg ctacgcccgc tacatcgacg gcggcgccag ccaggaggag 1200  
ttctacaagt tcatcaagcc catcctggag aagatggacg gcaccgagga gctgctggtg 1260  
aagctgaacc gcgaggacct gctgcccag cagcgacct tcgacaacgg cagcatcccc 1320  
caccagatcc acctggggga gctgcccag atcctgccc gccaggagga cttctacccc 1380  
ttcctgaagg acaaccgga gaagatcgag aagatcctga ccttccgcat ccctactac 1440  
gtgggcccc tggcccgcg caacagcccg ttcgcccga tgaccgcaa gagcgaggag 1500  
accatcacc cctggaact cgaggagggt gtggacaagg gcgccagcgc ccagagcttc 1560  
atcgagcga tgaccaact cgacaagaac ctgcccacg agaaggtgct gcccaagcac 1620  
agcctgctgt acgagtaact cacctgtac aacgagctga ccaaggtgaa gtacgtgacc 1680  
gagggatgc gcaagcccgc cttcctgagc ggcgagcaga agaagggcat cgtggacctg 1740  
ctgttcaaga ccaaccgca ggtgacctg aagcagctga aggaggacta cttcaagaag 1800  
atcgagtgt tcgacagcgt ggagatcagc ggcgtggagg accgctcaa cgccagcctg 1860  
ggcactacc acgacctgct gaagatcac aaggacaagg acttccctga caacgaggag 1920  
aacgaggaca tcctggagga catcgtgctg accctgacc tgttcgagga ccgagagatg 1980  
atcgaggagc gcctgaagac ctacgcccac ctgttcgacg acaaggtgat gaagcagctg 2040  
aagcgcgcc gctacaccgg ctggggcccg ctgagcccga agcttatcaa cggcatccgc 2100  
gacaagcaga gcggcaagac catcctggac tcctgaaga gcgacggctt cgccaaccgc 2160  
aacttcatgc agctgatcca cgacgacagc ctgacctca aggaggacat ccagaaggcc 2220  
caggtgagcg gccagggcga cagcctgac gagcacatcg ccaacctggc cggcagcccc 2280  
gccatcaaga agggcatcct gcagacctg aaggtggtgg acgagctggt gaaggtgatg 2340  
ggccgcaca agcccagaa catcgtgatc gagatggccc gcgagaacca gaccaccag 2400  
aaggccaga agaacagccg cgagcgcagc aagcgcagc aggaggcat caaggagctg 2460  
ggcagccaga tcctgaagga gcaccccgtg gagaacacc agctgcagaa cgagaagctg 2520  
tacctgtact acctgcagaa cggccgcgac atgtacgtgg accaggagct ggacatcaac 2580  
cgctgagcg actacagcgt ggaccacatc gtgcccaga gcttccctgaa ggaagacagc 2640  
atcgacaaca aggtgctgac ccgacgagc aagaaccgc gcaagagcga caacgtgccc 2700  
agcaggagg tggtaagaa gatgaagaac tactggcgcc agctgctgaa cgccaagctg 2760  
atcaccagc gcaagttcga caacctgacc aaggccgagc gcggcgccct gagcgagctg 2820  
gacaaggccg gtttcatcaa gcgccagctg gtggagacc gccagatcac caagcagctg 2880  
gcccagatcc tggacagccg catgaacacc aagtacgagc agaacgcaa gctgatccgc 2940  
gaggtaaggt tgatcacct gaagagcaag ctggtgagcg acttccgcaa ggacttccag 3000  
ttctacaagg tgcgagagat caacaactac caccacgccc acgacgccta cctgaacgcc 3060

-continued

---

```

gtggtgggca ccgcctgat caagaagtac cccaagctgg agagcgagtt cgtgtacggc 3120
gactacaagg tgtacgacgt gcgcaagatg atcgccaaga gcgagcagga gatcggaag 3180
gccaccgcca agtacttctt ctacagcaac atcatgaact tcttcaagac cgagatcacc 3240
ctggccaacg gcgagatccg caagcgcgcc ctgatcgaga ccaacggcga gaccggcgag 3300
atcgtgtggg acaagggccg cgacttcgcc accgtgcgca aggtgctgag catgccccag 3360
gtgaacatcg tgaagaagac cgaggtgcag accggcggct tcagcaagga gagcatcctg 3420
cccaagcgca acagcgacaa gctgatcgcc cgcaagaagg actgggaccc caagaagtac 3480
ggcggettcc acagccccac cgtggcctac agcgtgctgg tggtaggcaa ggtggagaag 3540
ggcaagagca agaagctgaa gagcgtgaa gagctgctgg gcatcacat catggagcgc 3600
agcagcttcg agaagaaccc catcgacttc ctggaggcca agggctacaa ggaggtgaa 3660
aaggacctga tcatcaagct gcccaagtac agcctgttcg agctggagaa cggccgcaag 3720
cgcatgctgg ccagcgcggc cgagctgcag aagggcaacg agctggcct gccagcaag 3780
tacgtgaact tcctgtacct ggccagccac tacgagaagc tgaagggcag ccccgaggac 3840
aacgagcaga agcagctgtt cgtggagcag cacaagcact acctggacga gatcatcgag 3900
cagatcagcg agttcagcaa gcgcgtgatc ctggccgacg ccaacctgga caaggtgctg 3960
agcgcctaca acaagaccgg cgacaagccc atccgcgagc aggcggagaa catcatccac 4020
ctgttcaccc tgaccaacct gggcgcccc gccgccttca agtacttoga caccaccatc 4080
gaccgcaagc gctacaccag caccaaggag gtgctggacg ccaccctgat ccaccagagc 4140
atcaccggtc tgtacgagac ccgcatcgac ctgagccagc tggggggcga ctaa 4194

```

```

<210> SEQ ID NO 108
<211> LENGTH: 4107
<212> TYPE: DNA
<213> ORGANISM: Artificial Sequence
<220> FEATURE:
<223> OTHER INFORMATION: Description of Artificial Sequence: Synthetic
        polynucleotide
<220> FEATURE:
<223> OTHER INFORMATION: Cas9-coding sequence in Streptococcus pyogenes
<400> SEQUENCE: 108

```

```

atggataaga aataactaat aggcttagat atcggcacaa atagcgtcgg atggcggtg 60
atcactgatg aatataaggc tccgtctaaa aagttcaagg ttctgggaaa tacagaccgc 120
cacagtatca aaaaaatct tataggggct cttttatttg acagtggaga gacagcggaa 180
gcgactcgtc tcaaaccggc agctcgtaga aggtatacac gtcggaagaa tcgtatttgt 240
tatctacagg agattttttc aaatgagatg gcgaaagtag atgatagttt cttcatcga 300
cttgaagagt cttttttggt ggaagaagac aagaagcatg aacgtcatcc tatttttgga 360
aatatagtag atgaagttgc ttatcatgag aaatatccaa ctatctatca tctgcgaaaa 420
aaattggtag atttactga taaagcggat ttgcgcttaa tctatttggc cttagcgcac 480
atgattaagt ttcgtggtca ttttttgatt gagggagatt taaatcctga taatagtgat 540
gtggacaaac tatttatcca gttggtacaa acctacaatc aattatttga agaaaaccct 600
attaacgcaa gtggagtaga tgctaaagcg attctttctg cagattgag taaatcaaga 660
cgattagaaa atctcattgc tcagctcccc ggtgagaaga aaaatggctt atttgggaat 720

```

-continued

---

ctcattgctt	tgtcattggg	tttgaccctt	aattttaaat	caaattttga	ttggcagaa	780
gatgctaaat	tacagctttc	aaaagatact	tacgatgatg	atntagataa	tttattggcg	840
caaattggag	atcaaatatgc	tgatttgttt	ttggcagcta	agaatttatac	agatgctatt	900
ttactttcag	atatcctaag	agtaaaact	gaaataacta	aggctccctc	atcagcttca	960
atgattaaac	gctacgatga	acatcatcaa	gacttgactc	ttttaaagc	tttagttcga	1020
caacaacttc	cagaaaagta	taaagaaatc	ttttttgatc	aatcaaaaa	cggatatgca	1080
ggttatattg	atgggggagc	tagccaagaa	gaattttata	aatttatcaa	accaatttta	1140
gaaaaatgg	atgggtactga	ggaattattg	gtgaaactaa	atcgtgaaga	tttgctgcgc	1200
aagcaacgga	cctttgacaa	cggctctatt	ccccatcaa	ttcacttggg	tgagctgcat	1260
gctattttga	gaagacaaga	agacttttat	ccatttttaa	aagacaatcg	tgagaagatt	1320
gaaaaaatct	tgacttttcg	aattccttat	tatgttggtc	cattggcgcg	tggaatagt	1380
cgttttgcat	ggatgactcg	gaagtctgaa	gaaacaatta	ccccatggaa	tttgaagaa	1440
gttgtcgata	aaggtgcttc	agctcaatca	tttattgaac	gcatgacaaa	ctttgataaa	1500
aatcttccaa	atgaaaaagt	actaccaaaa	catagtttgc	tttatgagta	ttttacgggt	1560
tataacgaat	tgacaaaggt	caaatatggt	actgaaggaa	tgcgaaaacc	agcatttctt	1620
tcaggtgaac	agaagaaagc	cattgttgat	ttactcttca	aaacaaatcg	aaaagtaacc	1680
gttaagcaat	taaaagaaga	ttatttcaaa	aaaatagaat	gttttgatag	tgttgaatt	1740
tcaggagttg	aagatagatt	taatgcttca	ttaggtaact	accatgattt	gctaaaaatt	1800
attaaagata	aagatttttt	ggataatgaa	gaaaatgaag	atatcttaga	ggatattggt	1860
ttaacattga	ccttatattga	agatagggag	atgattgagg	aaagacttaa	aacatatgct	1920
cacctctttg	atgataaggt	gatgaaacag	cttaaacgtc	gccgttatac	tggttgggga	1980
cgtttgcttc	gaaaattgat	taatgggtatt	agggataagc	aatctggcaa	aacaatatta	2040
gattttttga	aatcagatgg	ttttgccaat	cgcaatttta	tgacagctgat	ccatgatgat	2100
agtttgacat	ttaaagaaga	cattcaaaaa	gcacaagtgt	ctggacaagg	cgatagttta	2160
catgaacata	ttgcaaattt	agctggtagc	cctgctatta	aaaagggtat	tttacagact	2220
gtaaaagttg	ttgatgaatt	ggtcaaagta	atggggcggc	ataagccaga	aaatatcggt	2280
attgaaatgg	cacgtgaaaa	tcagacaact	caaaaaggcc	agaaaaatc	gcgagagcgt	2340
atgaaacgaa	tcgaagaagg	tatcaaagaa	ttaggaagtc	agattcttaa	agagcatcct	2400
gttgaaaata	ctcaattgca	aaatgaaaag	ctctatctct	attatctcca	aaatggaaga	2460
gacatgtatg	tggaaccaaga	attagatatt	aatcgtttaa	gtgattatga	tgtcgatcac	2520
attgttccac	aaagtttctt	taaagacgat	tcaatagaca	ataaggctct	aacgcgttct	2580
gataaaaaatc	gtggtaaatc	ggataacggt	ccaagtgaag	aagtagtcaa	aaagatgaaa	2640
aactattgga	gacaacttct	aaacgcccaag	ttaatcactc	aacgtaagtt	tgataattta	2700
acgaaagctg	aacgtggagg	tttgagtga	cttgataaag	ctggttttat	caaacgccaa	2760
ttggttgaaa	ctcgccaaat	cactaagcat	gtggcacaaa	ttttggatag	tcgcatgaat	2820
actaaatcag	atgaaaatga	taaacttatt	cgagaggtta	aagtgattac	cttaaaatct	2880
aaattagttt	ctgacttccg	aaaagatttc	caattctata	aagtacgtga	gattaacaat	2940
taccatcatg	cccatgatgc	gtatctaaat	gccgctgctg	gaactgcttt	gattaagaaa	3000

-continued

---

```

tatccaaaac ttgaatcgga gtttgtctat ggtgattata aagtttatga tgttcgtaaa 3060
atgattgcta agtctgagca agaaatagcg aaagcaaccg caaaatattt cttttactct 3120
aatatcatga acttcttcaa aacagaaatt acacttgcaa atggagagat tgcgaaacgc 3180
cctctaactg aaactaatgg ggaaactgga gaaattgtct gggataaagg gcgagatttt 3240
gccacagtgc gcaaagtatt gtccatgccc caagtcaata ttgtcaagaa aacagaagta 3300
cagacagggc gattctccaa ggagtcaatt ttaccaaaaa gaaattcgga caagcttatt 3360
gctcgtaaaa aagactggga tccaaaaaaa tatggtggtt ttgatagtcc aacggtagct 3420
tattcagtcc tagtggttgc taagtgga aaagggaaat cgaagaagtt aaaatccggt 3480
aaagagttac tagggatcac aattatggaa agaagttcct ttgaaaaaaa tccgattgac 3540
tttttagaag ctaaaggata taaggaagtt aaaaaagact taatcattaa actacctaaa 3600
tatagtcttt ttgagttaga aaacggctgc aaacggatgc tggctagtgc cggagaatta 3660
caaaaaggaa atgagctggc tctgccaagc aaatatgtga attttttata tttagctagt 3720
cattatgaaa agttgaaggg tagtccagaa gataacgaac aaaaacaatt gtttgtggag 3780
cagcataagc attatttaga tgagattatt gagcaaatca gtgaattttc taagcgtggt 3840
attttagcag atgccaatth agataaagtt cttagtgcac ataacaaaca tagagacaaa 3900
ccaatacgtg aacaagcaga aatattatt catttattta cgttgacgaa tcttgagct 3960
cccgtgctt ttaaattttt tgatacaaca attgatcgta aacgatatac gtctacaaaa 4020
gaagttttag atgccactct tatccatcaa tccatcactg gtctttatga aacacgcatt 4080
gatttgagtc agctaggagg tgactaa 4107

```

&lt;210&gt; SEQ ID NO 109

&lt;211&gt; LENGTH: 1368

&lt;212&gt; TYPE: PRT

&lt;213&gt; ORGANISM: Artificial Sequence

&lt;220&gt; FEATURE:

&lt;223&gt; OTHER INFORMATION: Description of Artificial Sequence: Synthetic polypeptide

&lt;220&gt; FEATURE:

<223> OTHER INFORMATION: Amino acid sequence of Cas9 from *S.pyogenes*

&lt;400&gt; SEQUENCE: 109

```

Met Asp Lys Lys Tyr Ser Ile Gly Leu Asp Ile Gly Thr Asn Ser Val
1           5           10           15
Gly Trp Ala Val Ile Thr Asp Glu Tyr Lys Val Pro Ser Lys Lys Phe
20           25           30
Lys Val Leu Gly Asn Thr Asp Arg His Ser Ile Lys Lys Asn Leu Ile
35           40           45
Gly Ala Leu Leu Phe Asp Ser Gly Glu Thr Ala Glu Ala Thr Arg Leu
50           55           60
Lys Arg Thr Ala Arg Arg Arg Tyr Thr Arg Arg Lys Asn Arg Ile Cys
65           70           75           80
Tyr Leu Gln Glu Ile Phe Ser Asn Glu Met Ala Lys Val Asp Asp Ser
85           90           95
Phe Phe His Arg Leu Glu Glu Ser Phe Leu Val Glu Glu Asp Lys Lys
100          105          110
His Glu Arg His Pro Ile Phe Gly Asn Ile Val Asp Glu Val Ala Tyr
115          120          125
His Glu Lys Tyr Pro Thr Ile Tyr His Leu Arg Lys Lys Leu Val Asp

```

-continued

130					135					140					
Ser	Thr	Asp	Lys	Ala	Asp	Leu	Arg	Leu	Ile	Tyr	Leu	Ala	Leu	Ala	His
145					150					155					160
Met	Ile	Lys	Phe	Arg	Gly	His	Phe	Leu	Ile	Glu	Gly	Asp	Leu	Asn	Pro
				165					170					175	
Asp	Asn	Ser	Asp	Val	Asp	Lys	Leu	Phe	Ile	Gln	Leu	Val	Gln	Thr	Tyr
			180					185					190		
Asn	Gln	Leu	Phe	Glu	Glu	Asn	Pro	Ile	Asn	Ala	Ser	Gly	Val	Asp	Ala
		195					200					205			
Lys	Ala	Ile	Leu	Ser	Ala	Arg	Leu	Ser	Lys	Ser	Arg	Arg	Leu	Glu	Asn
	210					215					220				
Leu	Ile	Ala	Gln	Leu	Pro	Gly	Glu	Lys	Lys	Asn	Gly	Leu	Phe	Gly	Asn
225					230					235					240
Leu	Ile	Ala	Leu	Ser	Leu	Gly	Leu	Thr	Pro	Asn	Phe	Lys	Ser	Asn	Phe
			245					250						255	
Asp	Leu	Ala	Glu	Asp	Ala	Lys	Leu	Gln	Leu	Ser	Lys	Asp	Thr	Tyr	Asp
		260						265					270		
Asp	Asp	Leu	Asp	Asn	Leu	Leu	Ala	Gln	Ile	Gly	Asp	Gln	Tyr	Ala	Asp
		275					280					285			
Leu	Phe	Leu	Ala	Ala	Lys	Asn	Leu	Ser	Asp	Ala	Ile	Leu	Leu	Ser	Asp
	290					295					300				
Ile	Leu	Arg	Val	Asn	Thr	Glu	Ile	Thr	Lys	Ala	Pro	Leu	Ser	Ala	Ser
305				310						315					320
Met	Ile	Lys	Arg	Tyr	Asp	Glu	His	His	Gln	Asp	Leu	Thr	Leu	Leu	Lys
				325					330						335
Ala	Leu	Val	Arg	Gln	Gln	Leu	Pro	Glu	Lys	Tyr	Lys	Glu	Ile	Phe	Phe
		340						345					350		
Asp	Gln	Ser	Lys	Asn	Gly	Tyr	Ala	Gly	Tyr	Ile	Asp	Gly	Gly	Ala	Ser
		355					360					365			
Gln	Glu	Glu	Phe	Tyr	Lys	Phe	Ile	Lys	Pro	Ile	Leu	Glu	Lys	Met	Asp
	370					375					380				
Gly	Thr	Glu	Glu	Leu	Leu	Val	Lys	Leu	Asn	Arg	Glu	Asp	Leu	Leu	Arg
385				390					395					400	
Lys	Gln	Arg	Thr	Phe	Asp	Asn	Gly	Ser	Ile	Pro	His	Gln	Ile	His	Leu
			405						410					415	
Gly	Glu	Leu	His	Ala	Ile	Leu	Arg	Arg	Gln	Glu	Asp	Phe	Tyr	Pro	Phe
		420						425					430		
Leu	Lys	Asp	Asn	Arg	Glu	Lys	Ile	Glu	Lys	Ile	Leu	Thr	Phe	Arg	Ile
		435					440					445			
Pro	Tyr	Tyr	Val	Gly	Pro	Leu	Ala	Arg	Gly	Asn	Ser	Arg	Phe	Ala	Trp
	450						455					460			
Met	Thr	Arg	Lys	Ser	Glu	Glu	Thr	Ile	Thr	Pro	Trp	Asn	Phe	Glu	Glu
465				470							475				480
Val	Val	Asp	Lys	Gly	Ala	Ser	Ala	Gln	Ser	Phe	Ile	Glu	Arg	Met	Thr
				485					490					495	
Asn	Phe	Asp	Lys	Asn	Leu	Pro	Asn	Glu	Lys	Val	Leu	Pro	Lys	His	Ser
			500					505					510		
Leu	Leu	Tyr	Glu	Tyr	Phe	Thr	Val	Tyr	Asn	Glu	Leu	Thr	Lys	Val	Lys
		515					520						525		
Tyr	Val	Thr	Glu	Gly	Met	Arg	Lys	Pro	Ala	Phe	Leu	Ser	Gly	Glu	Gln
	530						535						540		

-continued

---

Lys Lys Ala Ile Val Asp Leu Leu Phe Lys Thr Asn Arg Lys Val Thr  
 545 550 555 560  
 Val Lys Gln Leu Lys Glu Asp Tyr Phe Lys Lys Ile Glu Cys Phe Asp  
 565 570 575  
 Ser Val Glu Ile Ser Gly Val Glu Asp Arg Phe Asn Ala Ser Leu Gly  
 580 585 590  
 Thr Tyr His Asp Leu Leu Lys Ile Ile Lys Asp Lys Asp Phe Leu Asp  
 595 600 605  
 Asn Glu Glu Asn Glu Asp Ile Leu Glu Asp Ile Val Leu Thr Leu Thr  
 610 615 620  
 Leu Phe Glu Asp Arg Glu Met Ile Glu Glu Arg Leu Lys Thr Tyr Ala  
 625 630 635 640  
 His Leu Phe Asp Asp Lys Val Met Lys Gln Leu Lys Arg Arg Arg Tyr  
 645 650 655  
 Thr Gly Trp Gly Arg Leu Ser Arg Lys Leu Ile Asn Gly Ile Arg Asp  
 660 665 670  
 Lys Gln Ser Gly Lys Thr Ile Leu Asp Phe Leu Lys Ser Asp Gly Phe  
 675 680 685  
 Ala Asn Arg Asn Phe Met Gln Leu Ile His Asp Asp Ser Leu Thr Phe  
 690 695 700  
 Lys Glu Asp Ile Gln Lys Ala Gln Val Ser Gly Gln Gly Asp Ser Leu  
 705 710 715 720  
 His Glu His Ile Ala Asn Leu Ala Gly Ser Pro Ala Ile Lys Lys Gly  
 725 730 735  
 Ile Leu Gln Thr Val Lys Val Val Asp Glu Leu Val Lys Val Met Gly  
 740 745 750  
 Arg His Lys Pro Glu Asn Ile Val Ile Glu Met Ala Arg Glu Asn Gln  
 755 760 765  
 Thr Thr Gln Lys Gly Gln Lys Asn Ser Arg Glu Arg Met Lys Arg Ile  
 770 775 780  
 Glu Glu Gly Ile Lys Glu Leu Gly Ser Gln Ile Leu Lys Glu His Pro  
 785 790 795 800  
 Val Glu Asn Thr Gln Leu Gln Asn Glu Lys Leu Tyr Leu Tyr Tyr Leu  
 805 810 815  
 Gln Asn Gly Arg Asp Met Tyr Val Asp Gln Glu Leu Asp Ile Asn Arg  
 820 825 830  
 Leu Ser Asp Tyr Asp Val Asp His Ile Val Pro Gln Ser Phe Leu Lys  
 835 840 845  
 Asp Asp Ser Ile Asp Asn Lys Val Leu Thr Arg Ser Asp Lys Asn Arg  
 850 855 860  
 Gly Lys Ser Asp Asn Val Pro Ser Glu Glu Val Val Lys Lys Met Lys  
 865 870 875 880  
 Asn Tyr Trp Arg Gln Leu Leu Asn Ala Lys Leu Ile Thr Gln Arg Lys  
 885 890 895  
 Phe Asp Asn Leu Thr Lys Ala Glu Arg Gly Gly Leu Ser Glu Leu Asp  
 900 905 910  
 Lys Ala Gly Phe Ile Lys Arg Gln Leu Val Glu Thr Arg Gln Ile Thr  
 915 920 925  
 Lys His Val Ala Gln Ile Leu Asp Ser Arg Met Asn Thr Lys Tyr Asp  
 930 935 940

-continued

---

Glu Asn Asp Lys Leu Ile Arg Glu Val Lys Val Ile Thr Leu Lys Ser  
 945 950 955 960  
 Lys Leu Val Ser Asp Phe Arg Lys Asp Phe Gln Phe Tyr Lys Val Arg  
 965 970 975  
 Glu Ile Asn Asn Tyr His His Ala His Asp Ala Tyr Leu Asn Ala Val  
 980 985 990  
 Val Gly Thr Ala Leu Ile Lys Lys Tyr Pro Lys Leu Glu Ser Glu Phe  
 995 1000 1005  
 Val Tyr Gly Asp Tyr Lys Val Tyr Asp Val Arg Lys Met Ile Ala  
 1010 1015 1020  
 Lys Ser Glu Gln Glu Ile Gly Lys Ala Thr Ala Lys Tyr Phe Phe  
 1025 1030 1035  
 Tyr Ser Asn Ile Met Asn Phe Phe Lys Thr Glu Ile Thr Leu Ala  
 1040 1045 1050  
 Asn Gly Glu Ile Arg Lys Arg Pro Leu Ile Glu Thr Asn Gly Glu  
 1055 1060 1065  
 Thr Gly Glu Ile Val Trp Asp Lys Gly Arg Asp Phe Ala Thr Val  
 1070 1075 1080  
 Arg Lys Val Leu Ser Met Pro Gln Val Asn Ile Val Lys Lys Thr  
 1085 1090 1095  
 Glu Val Gln Thr Gly Gly Phe Ser Lys Glu Ser Ile Leu Pro Lys  
 1100 1105 1110  
 Arg Asn Ser Asp Lys Leu Ile Ala Arg Lys Lys Asp Trp Asp Pro  
 1115 1120 1125  
 Lys Lys Tyr Gly Gly Phe Asp Ser Pro Thr Val Ala Tyr Ser Val  
 1130 1135 1140  
 Leu Val Val Ala Lys Val Glu Lys Gly Lys Ser Lys Lys Leu Lys  
 1145 1150 1155  
 Ser Val Lys Glu Leu Leu Gly Ile Thr Ile Met Glu Arg Ser Ser  
 1160 1165 1170  
 Phe Glu Lys Asn Pro Ile Asp Phe Leu Glu Ala Lys Gly Tyr Lys  
 1175 1180 1185  
 Glu Val Lys Lys Asp Leu Ile Ile Lys Leu Pro Lys Tyr Ser Leu  
 1190 1195 1200  
 Phe Glu Leu Glu Asn Gly Arg Lys Arg Met Leu Ala Ser Ala Gly  
 1205 1210 1215  
 Glu Leu Gln Lys Gly Asn Glu Leu Ala Leu Pro Ser Lys Tyr Val  
 1220 1225 1230  
 Asn Phe Leu Tyr Leu Ala Ser His Tyr Glu Lys Leu Lys Gly Ser  
 1235 1240 1245  
 Pro Glu Asp Asn Glu Gln Lys Gln Leu Phe Val Glu Gln His Lys  
 1250 1255 1260  
 His Tyr Leu Asp Glu Ile Ile Glu Gln Ile Ser Glu Phe Ser Lys  
 1265 1270 1275  
 Arg Val Ile Leu Ala Asp Ala Asn Leu Asp Lys Val Leu Ser Ala  
 1280 1285 1290  
 Tyr Asn Lys His Arg Asp Lys Pro Ile Arg Glu Gln Ala Glu Asn  
 1295 1300 1305  
 Ile Ile His Leu Phe Thr Leu Thr Asn Leu Gly Ala Pro Ala Ala  
 1310 1315 1320  
 Phe Lys Tyr Phe Asp Thr Thr Ile Asp Arg Lys Arg Tyr Thr Ser

-continued

---

1325	1330	1335
Thr Lys Glu Val Leu Asp Ala Thr Leu Ile His Gln Ser Ile Thr		
1340	1345	1350
Gly Leu Tyr Glu Thr Arg Ile Asp Leu Ser Gln Leu Gly Gly Asp		
1355	1360	1365

<210> SEQ ID NO 110  
 <211> LENGTH: 4221  
 <212> TYPE: DNA  
 <213> ORGANISM: Artificial Sequence  
 <220> FEATURE:  
 <223> OTHER INFORMATION: Description of Artificial Sequence: Synthetic polynucleotide  
 <220> FEATURE:  
 <223> OTHER INFORMATION: Cas9-coding sequence in pET-Cas9N3T for the production of recombinant Cas9 protein in E. coli (humanized codon; hexa-His-tag and a nuclear localization signal at the N terminus)

<400> SEQUENCE: 110

```

atgggcagca gccatcatca tcatcatcat gtgtaccctt acgacgtgcc cgactacgcc      60
gaattgcctc caaaaaagaa gagaaagta gggatcgaga acctgtactt ccagggcgac      120
aagaagtaca gcatcggcct ggacatcggt accaacagcg tgggctgggc cgtgatcacc      180
gacgagtaca aggtgcccag caagaagttc aaggtgctgg gcaacaccga ccgccacagc      240
atcaagaaga acctgatcgg cgccctgctg ttcgacagcg gcgagaccgc cgaggccacc      300
cgctgaagc gcaccgcccg ccgccgtac acccgccgca agaaccgcat ctgctacctg      360
caggagatct tcagcaacga gatggccaag gtggacgaca gcttcttcca ccgctggag      420
gagagcttcc tgggtgagga ggacaagaag cacgagcgcc accccatctt cggcaacatc      480
gtggacgagg tggcctacca cgagaagtac cccaccatct accacctgcg caagaagctg      540
gtggacagca ccgacaaggc cgacctgccc ctgatctacc tggccctggc ccacatgatc      600
aagtcccgcg gccattcct gatcgagggc gacctgaacc ccgacaacag cgacgtggac      660
aagctgttca tccagctggt gcagacctac aaccagctgt tcgaggagaa ccccatcaac      720
gccagcggcg tggacgcaa ggccatcctg agcgcgccgc tgagcaagag ccgccgctg      780
gagaacctga tcgccagct gcccgcgag aagaagaacg gcctgttcgg caacctgatc      840
gccctgagcc tgggctgac ccccaacttc aagagcaact tcgacctggc cgaggacgcc      900
aagctgcagc tgagcaagga cacctacgac gacgacctgg acaacctgct ggcccagatc      960
ggcgaccagt acgccagctt gttcctggcc gccaaagaacc tgagcgacgc catcctgctg      1020
agcgacatcc tgcgctgaa caccgagatc accaaggccc ccctgagcgc cagcatgatc      1080
aagcgctacg acgagacca ccaggacctg accctgctga aggccctggt gcgccagcag      1140
ctgcccgaga agtacaagga gatcttcttc gaccagagca agaacggcta cgccggctac      1200
atcgacggcg gcccagcca ggaggagttc tacaagttca tcaagcccat cctggagaag      1260
atggacggca ccgaggagct gctggtgaag ctgaaccgcg aggacctgct gcgcaagcag      1320
cgcaccttcg acaacggcag catccccac cagatccacc tgggagagct gcacgccatc      1380
ctgcccgcgc aggaggactt ctacccttc ctgaaggaca accgcgagaa gatcgagaag      1440
atcctgacct tccgcatccc ctactacgtg ggccccctgg cccgcggcaa cagccgcttc      1500
gcctggatga cccgcaagag cgaggagacc atcaccctt ggaacttcga ggaggtggtg      1560
  
```



---

-continued

---

gacaagggcg ccagcgccea gagcttcac gagcgcatga ccaacttcga caagaacctg 1620  
cccaacgaga aggtgctgcc caagcacagc ctgctgtacg agtacttcac cgtgtacaac 1680  
gagctgacca aggtgaagta cgtgaccgag ggcatgcgca agcccgcctt cctgagcggc 1740  
gagcagaaga aggccatcgt ggacctgctg ttcaagacca accgcaaggt gaccgtgaag 1800  
cagctgaag aggactactt caagaagatc gagtgcttcg acagcgtgga gatcagcggc 1860  
gtggaggacc gcttcaacgc cagcctgggc acctaccag acctgctgaa gatcatcaag 1920  
gacaaggact tcctggacaa cgaggagaac gaggacatcc tggaggacat cgtgctgacc 1980  
ctgacctgt tcgaggaccg cgagatgatc gaggagcgcc tgaagaccta cgcccacctg 2040  
ttcgacgaca aggtgatgaa gcagctgaag cgcccgcgct acaccggctg gggccgctg 2100  
agccgcaagc ttatcaacgg catccgagc aagcagagcg gcaagaccat cctggacttc 2160  
ctgaagagcg acggcttcgc caaccgcaac ttcatgcagc tgatccacga cgacagcctg 2220  
accttcaag aggacatcca gaaggcccag gtgagcggcc agggcgacag cctgcacgag 2280  
cacatcgcca acctggccgg cagccccgcc atcaagaagg gcatcctgca gaccgtgaag 2340  
gtggtggacg agctggtgaa ggtgatgggc cgccacaagc ccgagaacat cgtgatcgag 2400  
atggcccgcg agaaccagac caccagaag ggccagaaga acagccgca ggcgatgaag 2460  
cgcatcgagg agggcatcaa ggagctgggc agccagatcc tgaaggagca ccccgaggag 2520  
aacaccagc tcgagaacga gaagtgtac ctgtactacc tgcagaacgg ccgcgacatg 2580  
tacgtggacc aggagctgga catcaaccgc ctgagcgact acgacgtgga ccacatcgtg 2640  
ccccagagct tcctgaagga cgacagcatc gacaacaagg tgctgaccgg cagcgacaag 2700  
aaccgcgca agagcgacaa cgtgcccagc gaggaggtgg tgaagaagat gaagaactac 2760  
tgggccagc tgctgaacgc caagctgatc acccagcgca agttcgacaa cctgaccaag 2820  
gccgagcgcg gggccctgag cgagctggac aaggccggct tcatcaagcg ccagctggtg 2880  
gagaccggcc agatcaccaa gcacgtggcc cagatcctgg acagccgcat gaacaccaag 2940  
tacgacgaga acgacaagct gatccgagag gtgaaggtga tcaccctgaa gagcaagctg 3000  
gtgagcgact tccgcaagga cttccagttc tacaaggtgc gcgagatcaa caactaccac 3060  
cagccccagc acgcctacct gaacgccgtg gtgggcaccg ccctgatcaa gaagtacccc 3120  
aagctggaga gcgagttcgt gtacggcgac tacaaggtgt acgacgtgcg caagatgatc 3180  
gccaagagcg agcaggagat cggcaaggcc accgccaagt acttcttcta cagcaacatc 3240  
atgaacttct tcaagaccga gatcacccctg gccaacggcg agatccgcaa gcgccccctg 3300  
atcgagacca acggcgagac cggcgagatc gtgtgggaca agggccgca cttcgccacc 3360  
gtgcgcaagg tgctgagcat gccccaggtg aacatcgtga agaagaccga ggtgcagacc 3420  
ggcggttca gcaaggagag catcctgccc aagcgcaaca gcgacaagct gatcgcccgc 3480  
aagaaggact gggaccacca gaagtacggc ggcttcgaca gccccaccgt ggctacagc 3540  
gtgctggtgg tggccaaggt ggagaagggc aagagcaaga agctgaagag cgtgaaggag 3600  
ctgctgggca tcaccatcat ggagcgcagc agcttcgaga agaaccccat cgacttctg 3660  
gaggccaag gctacaagga ggtgaagaag gacctgatca tcaagctgcc caagtacagc 3720  
ctgttcgagc tggagaacgg ccgcaagcgc atgctggcca gcgccggcga gctgcagaag 3780  
ggcaacgagc tggccctgcc cagcaagtac gtgaacttcc tgtacctggc cagccactac 3840

-continued

---

```

gagaagctga agggcagccc cgaggacaac gagcagaagc agctgttcgt ggagcagcac 3900
aagcactacc tggacgagat catcgagcag atcagcgagt tcagcaagcg cgtgatcctg 3960
gccgagccea acctggacaa ggtgctgagc gcctacaaca agcaccgca caagcccatc 4020
cgcgagcagg ccgagaacat catccacctg ttcaccctga ccaacctggg cgcccccgcc 4080
gccttcaagt acttcgacac caccatcgac cgcaagcgct acaccagcac caaggagggtg 4140
ctggagccea ccctgatcca ccagagcacc accggtctgt acgagaccg catcgacctg 4200
agccagctgg gcggcgacta a 4221

```

```

<210> SEQ ID NO 111
<211> LENGTH: 1406
<212> TYPE: PRT
<213> ORGANISM: Artificial Sequence
<220> FEATURE:
<223> OTHER INFORMATION: Description of Artificial Sequence: Synthetic
      polypeptide
<220> FEATURE:
<223> OTHER INFORMATION: Amino acid sequence of Cas9 (pET-Cas9N3T)

```

```

<400> SEQUENCE: 111

```

```

Met Gly Ser Ser His His His His His Val Tyr Pro Tyr Asp Val
 1          5          10          15
Pro Asp Tyr Ala Glu Leu Pro Pro Lys Lys Lys Arg Lys Val Gly Ile
 20          25          30
Glu Asn Leu Tyr Phe Gln Gly Asp Lys Lys Tyr Ser Ile Gly Leu Asp
 35          40          45
Ile Gly Thr Asn Ser Val Gly Trp Ala Val Ile Thr Asp Glu Tyr Lys
 50          55          60
Val Pro Ser Lys Lys Phe Lys Val Leu Gly Asn Thr Asp Arg His Ser
 65          70          75          80
Ile Lys Lys Asn Leu Ile Gly Ala Leu Leu Phe Asp Ser Gly Glu Thr
 85          90          95
Ala Glu Ala Thr Arg Leu Lys Arg Thr Ala Arg Arg Arg Tyr Thr Arg
100          105          110
Arg Lys Asn Arg Ile Cys Tyr Leu Gln Glu Ile Phe Ser Asn Glu Met
115          120          125
Ala Lys Val Asp Asp Ser Phe Phe His Arg Leu Glu Glu Ser Phe Leu
130          135          140
Val Glu Glu Asp Lys Lys His Glu Arg His Pro Ile Phe Gly Asn Ile
145          150          155          160
Val Asp Glu Val Ala Tyr His Glu Lys Tyr Pro Thr Ile Tyr His Leu
165          170          175
Arg Lys Lys Leu Val Asp Ser Thr Asp Lys Ala Asp Leu Arg Leu Ile
180          185          190
Tyr Leu Ala Leu Ala His Met Ile Lys Phe Arg Gly His Phe Leu Ile
195          200          205
Glu Gly Asp Leu Asn Pro Asp Asn Ser Asp Val Asp Lys Leu Phe Ile
210          215          220
Gln Leu Val Gln Thr Tyr Asn Gln Leu Phe Glu Glu Asn Pro Ile Asn
225          230          235          240
Ala Ser Gly Val Asp Ala Lys Ala Ile Leu Ser Ala Arg Leu Ser Lys
245          250          255
Ser Arg Arg Leu Glu Asn Leu Ile Ala Gln Leu Pro Gly Glu Lys Lys

```

-continued

260				265				270							
Asn	Gly	Leu	Phe	Gly	Asn	Leu	Ile	Ala	Leu	Ser	Leu	Gly	Leu	Thr	Pro
	275						280					285			
Asn	Phe	Lys	Ser	Asn	Phe	Asp	Leu	Ala	Glu	Asp	Ala	Lys	Leu	Gln	Leu
	290					295					300				
Ser	Lys	Asp	Thr	Tyr	Asp	Asp	Asp	Leu	Asp	Asn	Leu	Leu	Ala	Gln	Ile
	305				310					315				320	
Gly	Asp	Gln	Tyr	Ala	Asp	Leu	Phe	Leu	Ala	Ala	Lys	Asn	Leu	Ser	Asp
				325					330					335	
Ala	Ile	Leu	Leu	Ser	Asp	Ile	Leu	Arg	Val	Asn	Thr	Glu	Ile	Thr	Lys
		340							345				350		
Ala	Pro	Leu	Ser	Ala	Ser	Met	Ile	Lys	Arg	Tyr	Asp	Glu	His	His	Gln
		355					360					365			
Asp	Leu	Thr	Leu	Leu	Lys	Ala	Leu	Val	Arg	Gln	Gln	Leu	Pro	Glu	Lys
	370					375					380				
Tyr	Lys	Glu	Ile	Phe	Phe	Asp	Gln	Ser	Lys	Asn	Gly	Tyr	Ala	Gly	Tyr
	385				390					395				400	
Ile	Asp	Gly	Gly	Ala	Ser	Gln	Glu	Glu	Phe	Tyr	Lys	Phe	Ile	Lys	Pro
				405					410					415	
Ile	Leu	Glu	Lys	Met	Asp	Gly	Thr	Glu	Glu	Leu	Leu	Val	Lys	Leu	Asn
		420							425				430		
Arg	Glu	Asp	Leu	Leu	Arg	Lys	Gln	Arg	Thr	Phe	Asp	Asn	Gly	Ser	Ile
		435					440					445			
Pro	His	Gln	Ile	His	Leu	Gly	Glu	Leu	His	Ala	Ile	Leu	Arg	Arg	Gln
	450					455					460				
Glu	Asp	Phe	Tyr	Pro	Phe	Leu	Lys	Asp	Asn	Arg	Glu	Lys	Ile	Glu	Lys
	465				470					475				480	
Ile	Leu	Thr	Phe	Arg	Ile	Pro	Tyr	Tyr	Val	Gly	Pro	Leu	Ala	Arg	Gly
				485					490					495	
Asn	Ser	Arg	Phe	Ala	Trp	Met	Thr	Arg	Lys	Ser	Glu	Glu	Thr	Ile	Thr
		500							505				510		
Pro	Trp	Asn	Phe	Glu	Glu	Val	Val	Asp	Lys	Gly	Ala	Ser	Ala	Gln	Ser
		515					520					525			
Phe	Ile	Glu	Arg	Met	Thr	Asn	Phe	Asp	Lys	Asn	Leu	Pro	Asn	Glu	Lys
	530					535					540				
Val	Leu	Pro	Lys	His	Ser	Leu	Leu	Tyr	Glu	Tyr	Phe	Thr	Val	Tyr	Asn
	545				550					555				560	
Glu	Leu	Thr	Lys	Val	Lys	Tyr	Val	Thr	Glu	Gly	Met	Arg	Lys	Pro	Ala
				565					570					575	
Phe	Leu	Ser	Gly	Glu	Gln	Lys	Lys	Ala	Ile	Val	Asp	Leu	Leu	Phe	Lys
		580						585					590		
Thr	Asn	Arg	Lys	Val	Thr	Val	Lys	Gln	Leu	Lys	Glu	Asp	Tyr	Phe	Lys
		595					600					605			
Lys	Ile	Glu	Cys	Phe	Asp	Ser	Val	Glu	Ile	Ser	Gly	Val	Glu	Asp	Arg
	610					615					620				
Phe	Asn	Ala	Ser	Leu	Gly	Thr	Tyr	His	Asp	Leu	Leu	Lys	Ile	Ile	Lys
	625				630					635				640	
Asp	Lys	Asp	Phe	Leu	Asp	Asn	Glu	Glu	Asn	Glu	Asp	Ile	Leu	Glu	Asp
				645					650					655	
Ile	Val	Leu	Thr	Leu	Thr	Leu	Phe	Glu	Asp	Arg	Glu	Met	Ile	Glu	Glu
		660							665					670	

-continued

---

Arg Leu Lys Thr Tyr Ala His Leu Phe Asp Asp Lys Val Met Lys Gln  
 675 680 685  
 Leu Lys Arg Arg Arg Tyr Thr Gly Trp Gly Arg Leu Ser Arg Lys Leu  
 690 695 700  
 Ile Asn Gly Ile Arg Asp Lys Gln Ser Gly Lys Thr Ile Leu Asp Phe  
 705 710 715 720  
 Leu Lys Ser Asp Gly Phe Ala Asn Arg Asn Phe Met Gln Leu Ile His  
 725 730 735  
 Asp Asp Ser Leu Thr Phe Lys Glu Asp Ile Gln Lys Ala Gln Val Ser  
 740 745 750  
 Gly Gln Gly Asp Ser Leu His Glu His Ile Ala Asn Leu Ala Gly Ser  
 755 760 765  
 Pro Ala Ile Lys Lys Gly Ile Leu Gln Thr Val Lys Val Val Asp Glu  
 770 775 780  
 Leu Val Lys Val Met Gly Arg His Lys Pro Glu Asn Ile Val Ile Glu  
 785 790 795 800  
 Met Ala Arg Glu Asn Gln Thr Thr Gln Lys Gly Gln Lys Asn Ser Arg  
 805 810 815  
 Glu Arg Met Lys Arg Ile Glu Glu Gly Ile Lys Glu Leu Gly Ser Gln  
 820 825 830  
 Ile Leu Lys Glu His Pro Val Glu Asn Thr Gln Leu Gln Asn Glu Lys  
 835 840 845  
 Leu Tyr Leu Tyr Tyr Leu Gln Asn Gly Arg Asp Met Tyr Val Asp Gln  
 850 855 860  
 Glu Leu Asp Ile Asn Arg Leu Ser Asp Tyr Asp Val Asp His Ile Val  
 865 870 875 880  
 Pro Gln Ser Phe Leu Lys Asp Asp Ser Ile Asp Asn Lys Val Leu Thr  
 885 890 895  
 Arg Ser Asp Lys Asn Arg Gly Lys Ser Asp Asn Val Pro Ser Glu Glu  
 900 905 910  
 Val Val Lys Lys Met Lys Asn Tyr Trp Arg Gln Leu Leu Asn Ala Lys  
 915 920 925  
 Leu Ile Thr Gln Arg Lys Phe Asp Asn Leu Thr Lys Ala Glu Arg Gly  
 930 935 940  
 Gly Leu Ser Glu Leu Asp Lys Ala Gly Phe Ile Lys Arg Gln Leu Val  
 945 950 955 960  
 Glu Thr Arg Gln Ile Thr Lys His Val Ala Gln Ile Leu Asp Ser Arg  
 965 970 975  
 Met Asn Thr Lys Tyr Asp Glu Asn Asp Lys Leu Ile Arg Glu Val Lys  
 980 985 990  
 Val Ile Thr Leu Lys Ser Lys Leu Val Ser Asp Phe Arg Lys Asp Phe  
 995 1000 1005  
 Gln Phe Tyr Lys Val Arg Glu Ile Asn Asn Tyr His His Ala His  
 1010 1015 1020  
 Asp Ala Tyr Leu Asn Ala Val Val Gly Thr Ala Leu Ile Lys Lys  
 1025 1030 1035  
 Tyr Pro Lys Leu Glu Ser Glu Phe Val Tyr Gly Asp Tyr Lys Val  
 1040 1045 1050  
 Tyr Asp Val Arg Lys Met Ile Ala Lys Ser Glu Gln Glu Ile Gly  
 1055 1060 1065



1. A composition for cleaving target DNA in eukaryotic cells or organisms comprising a guide RNA specific for target DNA or DNA that encodes the guide RNA, and Cas protein-encoding nucleic acid or Cas protein.

2. The composition of claim 1, wherein the target DNA is an endogenous target DNA.

3. The composition of claim 1, wherein the guide RNA is a dualRNA comprising a crRNA and a tracrRNA.

4. The composition of claim 1, wherein the guide RNA is a single-chain guide RNA (sgRNA).

5. The composition of claim 4, wherein the single-chain guide RNA comprises portion of a crRNA and a tracrRNA.

6. The composition of claim 1, wherein the guide RNA further comprises one or more additional nucleotides at the 5' end of the single-chain guide RNA or the crRNA of the dualRNA.

7. The composition of claim 1, wherein the guide RNA further comprises 2 additional guanine nucleotides at the 5' end of the single-chain guide RNA or the crRNA of the dualRNA.

8. The composition of claim 1, which induces targeted mutagenesis in eukaryotic cells or organisms.

9. The composition of claim 1, for use in the genotyping of a genome in the eukaryotic cells or organisms in vitro.

10. The composition of claim 1, wherein the guide RNA and the Cas protein function as a pair, and wherein the pair comprises two guide RNAs which induce two nicks on different strands.

11. The composition of claim 1, wherein the guide RNA is in the form of an isolated RNA, or is encoded in a vector, wherein the vector is a viral vector, plasmid vector, or *agro-bacterium* vector.

12. The composition of claim 1, comprising a guide RNA specific for the target DNA and Cas9 protein.

13. The composition of claim 1, for cleaving the target DNA in eukaryotic cells or organisms ex vivo or in vivo.

14. The composition of claim 1, wherein the Cas protein-encoding nucleic acid or the Cas protein is derived from the genus *Streptococcus*.

15. The composition of claim 14, wherein the genus *Streptococcus* is *Streptococcus pyogenes*.

16. The composition of claim 15, wherein the Cas protein recognizes the NGG trinucleotide.

17. The composition of claim 1, wherein the Cas protein is Cas9 protein or variant thereof.

18. The composition of claim 1, wherein the Cas protein is linked to a protein transduction domain.

19. The composition of claim 17, wherein the variant of Cas9 protein is a mutant form of Cas9 in which the catalytic aspartate residue is changed to any other amino acid.

20. The composition of claim 19, wherein the amino acid is an alanine.

21-57. (canceled)

\* \* \* \* \*