



US00D985245S

(12) **United States Design Patent**  
**Chen**

(10) **Patent No.:** **US D985,245 S**

(45) **Date of Patent:** **\*\* May 9, 2023**

- (54) **SOLE**
- (71) Applicant: **Shaojian Chen**, Quanzhou (CN)
- (72) Inventor: **Shaojian Chen**, Quanzhou (CN)
- (73) Assignee: **Quanzhou Dingshuo Trading Co., Ltd.**, Quanzhou (CN)
- (\*\*) Term: **15 Years**

D871,748 S *	1/2020	Della Valle .....	A43B 13/183
			D2/977
D922,045 S	6/2021	Goussev et al.	
D922,048 S	6/2021	Bramani	
D922,744 S	6/2021	Hardy	
D923,300 S	6/2021	Brunner	
D925,185 S *	7/2021	Gerbase .....	D2/959
D937,548 S *	12/2021	Verrecchia .....	D2/947
D964,708 S *	9/2022	Popovic .....	D2/947
11,452,334 B2 *	9/2022	Eldem .....	A43B 13/16
2007/0209230 A1 *	9/2007	Dillon .....	A43B 13/183
			36/102

- (21) Appl. No.: **29/797,530**
- (22) Filed: **Jul. 1, 2021**
- (51) **LOC (14) Cl.** ..... **02-04**
- (52) **U.S. Cl.**  
USPC ..... **D2/968; D2/947; D2/961**
- (58) **Field of Classification Search**  
USPC ..... D2/902-908, 914, 946, 947-962, 968  
CPC .... A43B 1/10; A43B 1/12; A43B 1/14; A43B  
13/00; A43B 13/04; A43B 13/14; A43B  
13/182; A43B 5/00; A43B 5/02; A43B  
5/06  
See application file for complete search history.

**OTHER PUBLICATIONS**

Nicholas Rizzo, The Complete Science-Backed Guide to Lifting Shoes: Barefoot and Beyond, announced Aug. 6, 2021 [online], [site visited Oct. 3, 2022], Available from internet, URL: <https://runrepeat.com/complete-guide-lifting-shoes> (Year: 2021).\*

\* cited by examiner

*Primary Examiner* — Leanne Was-Englehart  
*Assistant Examiner* — Yelizaveta Y Masalimova

(57) **CLAIM**

The ornamental design for a sole, as shown and described.

**DESCRIPTION**

FIG. 1 is a perspective view of a sole showing my new design;  
FIG. 2 is a right side elevational view thereof;  
FIG. 3 is a left side elevational view thereof;  
FIG. 4 is a top plan view thereof;  
FIG. 5 is a bottom plan view thereof;  
FIG. 6 is a front elevational view thereof; and,  
FIG. 7 is a rear elevational view thereof.  
The broken lines throughout the drawing figures depict portions of the sole that form no part of the claimed design.

**1 Claim, 7 Drawing Sheets**

- (56) **References Cited**
- U.S. PATENT DOCUMENTS**
- D328,968 S \* 9/1992 Tinker ..... D2/977
- D329,941 S \* 10/1992 Hatfield ..... D2/953
- D605,836 S \* 12/2009 Foust ..... B32B 1/00
- 
- D616,188 S \* 5/2010 Chan ..... D2/977
- D643,196 S \* 8/2011 Young ..... D2/951
- D644,826 S \* 9/2011 Portzline ..... D2/951
- D707,932 S \* 7/2014 Lonigan ..... D2/954
- D805,746 S \* 12/2017 Vega ..... D2/951
- D830,044 S \* 10/2018 Hardy ..... D2/953
- D863,744 S \* 10/2019 Della Valle ..... D2/953
- 10,492,565 B2 \* 12/2019 Cass ..... B32B 1/00

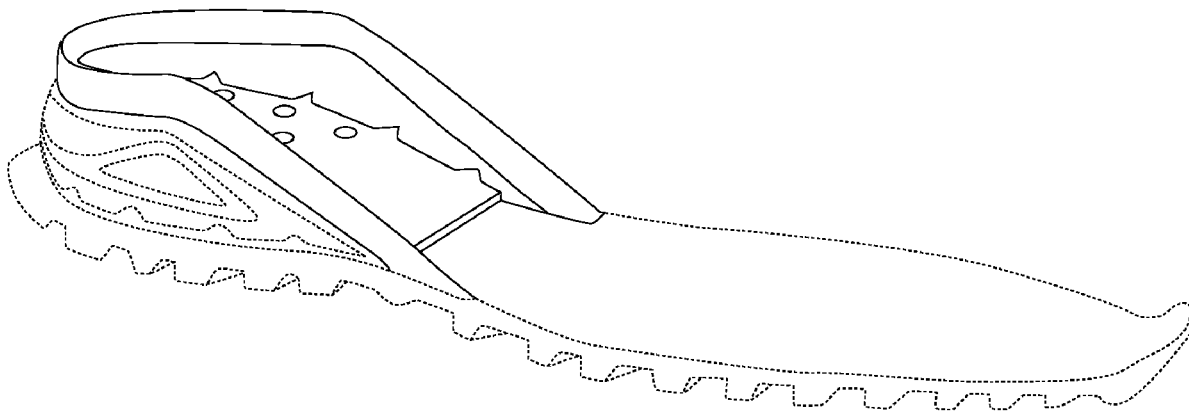

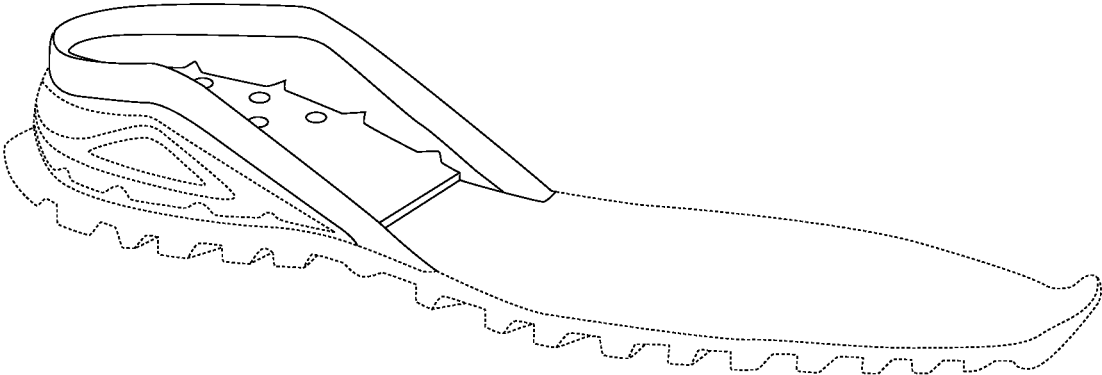

FIG.1

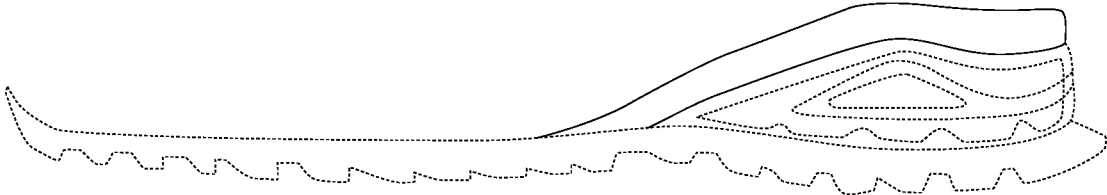

FIG.2

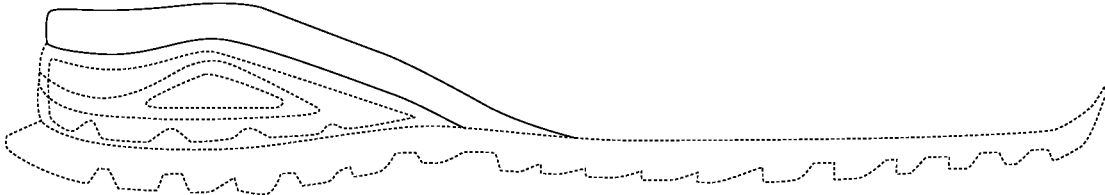

FIG.3

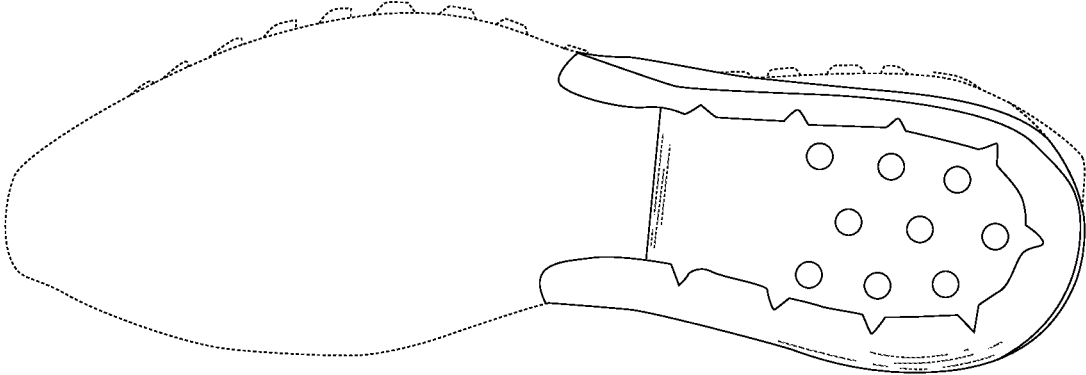

FIG.4

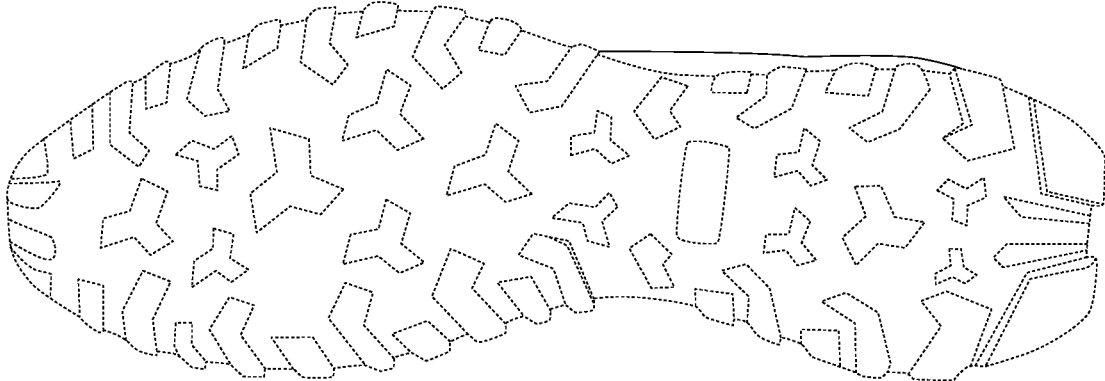

FIG.5

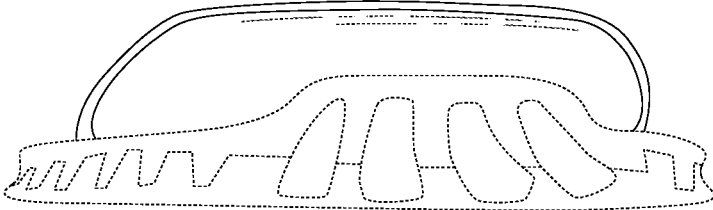

FIG.6

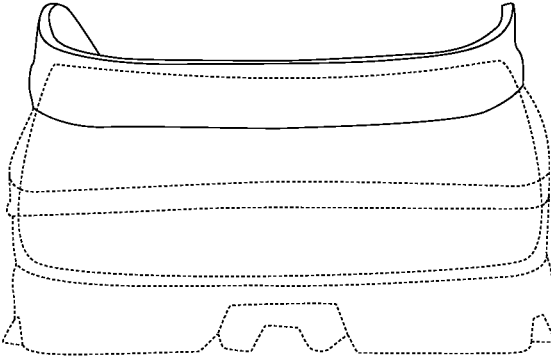

FIG.7