



(51) International Patent Classification:
H04W 60/00 (2009.01)

(21) International Application Number:
PCT/KR2011/006624

(22) International Filing Date:
7 September 2011 (07.09.2011)

(25) Filing Language: English

(26) Publication Language: English

(30) Priority Data:
10-2010-0088121
8 September 2010 (08.09.2010) KR

(71) Applicant (for all designated States except US): **SAM-SUNG ELECTRONICS CO., LTD.** [KR/KR]; 416, Maetan-dong, Yeongtong-gu, Suwon-si, Gyeonggi-do 443-742 (KR).

(72) Inventors; and

(75) Inventors/Applicants (for US only): **KANG, Hyun-Jeong** [KR/KR]; #104-602, Gyeongnam APT, Dogok 1-dong, Gangnam-gu, Seoul 135-504 (KR). **TAORI, Rakesh** [NL/KR]; #111-1101, Sinmaetan Weve Haneulchae APT, Maetan 3-dong, Yeongtong-gu, Suwon-si, Gyeonggi-do 443-751 (KR). **LEE, Ji-Cheol** [KR/KR]; #130-906, Sin-

maetan Weve Haneulchae Apt., Maetan 3-dong, Yeongtong-gu, Suwon-si, Gyeonggi-do 443-751 (KR).

(74) Agents: **KWON, Hyuk-Rok** et al.; 2F. Seokwang Bldg., 1-96 Sinmun-ro 2ga, Jongro-ku, Seoul 110-062 (KR).

(81) Designated States (unless otherwise indicated, for every kind of national protection available): AE, AG, AL, AM, AO, AT, AU, AZ, BA, BB, BG, BH, BR, BW, BY, BZ, CA, CH, CL, CN, CO, CR, CU, CZ, DE, DK, DM, DO, DZ, EC, EE, EG, ES, FI, GB, GD, GE, GH, GM, GT, HN, HR, HU, ID, IL, IN, IS, JP, KE, KG, KM, KN, KP, KZ, LA, LC, LK, LR, LS, LT, LU, LY, MA, MD, ME, MG, MK, MN, MW, MX, MY, MZ, NA, NG, NI, NO, NZ, OM, PE, PG, PH, PL, PT, QA, RO, RS, RU, RW, SC, SD, SE, SG, SK, SL, SM, ST, SV, SY, TH, TJ, TM, TN, TR, TT, TZ, UA, UG, US, UZ, VC, VN, ZA, ZM, ZW.

(84) Designated States (unless otherwise indicated, for every kind of regional protection available): ARIPO (BW, GH, GM, KE, LR, LS, MW, MZ, NA, SD, SL, SZ, TZ, UG, ZM, ZW), Eurasian (AM, AZ, BY, KG, KZ, MD, RU, TJ, TM), European (AL, AT, BE, BG, CH, CY, CZ, DE, DK, EE, ES, FI, FR, GB, GR, HR, HU, IE, IS, IT, LT, LU, LV, MC, MK, MT, NL, NO, PL, PT, RO, RS, SE, SI, SK, SM, TR), OAPI (BF, BJ, CF, CG, CI, CM, GA, GN, GQ, GW, ML, MR, NE, SN, TD, TG).

[Continued on next page]

(54) Title: APPARATUS AND METHOD FOR SUPPORTING LOCATION UPDATE REGISTRATION PROCESS IN MACHINE TO MACHINE COMMUNICATION SYSTEM

[Fig. 2]

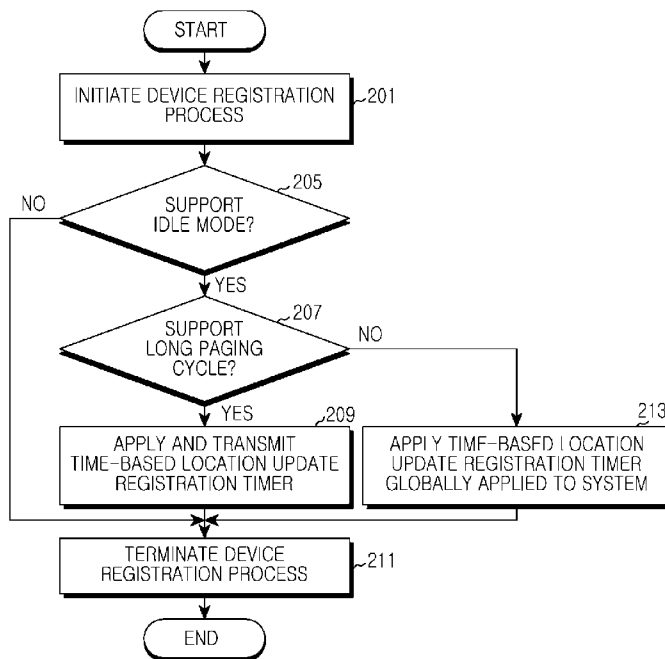

(57) Abstract: An apparatus and method for supporting a location update registration process used for an idle mode operation of a Mobile Station (MS) in a Machine-to-Machine (M2M) communication are provided. The method includes determining whether a system global location update registration timer is applied to the MS, when it is determined that the global location update registration timer is not applied, determining a timer for updating a location when the MS operates in an idle mode, and transmitting a message including the timer to the MS.





Published:

(88) Date of publication of the international search report:

24 May 2012

- *with international search report (Art. 21(3))*
- *before the expiration of the time limit for amending the claims and to be republished in the event of receipt of amendments (Rule 48.2(h))*

A. CLASSIFICATION OF SUBJECT MATTER**H04W 60/00(2009.01)i**

According to International Patent Classification (IPC) or to both national classification and IPC

B. FIELDS SEARCHED

Minimum documentation searched (classification system followed by classification symbols)

H04W 60/00; H04W 68/00; H04W 8/02; H04W 68/04; H04W 8/04

Documentation searched other than minimum documentation to the extent that such documents are included in the fields searched

Korean utility models and applications for utility models

Japanese utility models and applications for utility models

Electronic data base consulted during the international search (name of data base and, where practicable, search terms used)

eKOMPASS(KIPO internal) & Keywords: idle mode , location update , paging cycle

C. DOCUMENTS CONSIDERED TO BE RELEVANT

Category*	Citation of document, with indication, where appropriate, of the relevant passages	Relevant to claim No.
A	KR 10-2010-0019306 A (LG ELECTRONICS INC.) 18 February 2010 See claims 1-14 and figures 1-12.	1-15
A	KR 10-2007-0114933 A (SAMSUNG ELECTRONICS CO., LTD.) 05 December 2007 See claims 1-12 and figures 1-6.	1-15
A	KR 10-2010-0042204 A (LG ELECTRONICS INC.) 23 April 2010 See claims 1-14 and figures 1-11.	1-15

 Further documents are listed in the continuation of Box C. See patent family annex.

* Special categories of cited documents:

"A" document defining the general state of the art which is not considered to be of particular relevance

"E" earlier application or patent but published on or after the international filing date

"L" document which may throw doubts on priority claim(s) or which is cited to establish the publication date of citation or other special reason (as specified)

"O" document referring to an oral disclosure, use, exhibition or other means

"P" document published prior to the international filing date but later than the priority date claimed

"T" later document published after the international filing date or priority date and not in conflict with the application but cited to understand the principle or theory underlying the invention

"X" document of particular relevance; the claimed invention cannot be considered novel or cannot be considered to involve an inventive step when the document is taken alone

"Y" document of particular relevance; the claimed invention cannot be considered to involve an inventive step when the document is combined with one or more other such documents, such combination being obvious to a person skilled in the art

"&" document member of the same patent family

Date of the actual completion of the international search

28 MARCH 2012 (28.03.2012)

Date of mailing of the international search report

28 MARCH 2012 (28.03.2012)

Name and mailing address of the ISA/KR

Korean Intellectual Property Office
Government Complex-Daejeon, 189 Cheongsu-ro,
Seo-gu, Daejeon 302-701, Republic of Korea

Facsimile No. 82-42-472-7140

Authorized officer

JUNG, Yun Seok

Telephone No. 82-42-481-8123



INTERNATIONAL SEARCH REPORT

Information on patent family members

International application No.

PCT/KR2011/006624

Patent document cited in search report	Publication date	Patent family member(s)	Publication date
KR 10-2010-0019306 A	18.02.2010	CN 102119539 A	06.07.2011
		EP 2314087 A2	27.04.2011
		KR 10-2010-0019300 A	18.02.2010
		US 2010-0035633 A1	11.02.2010
		WO 2010-018956 A2	18.02.2010
		WO 2010-018956 A3	18.02.2010
KR 10-2007-0114933 A	05.12.2007	AU 2007-268397 A1	06.12.2007
		AU 2007-268397 B2	16.09.2010
		CN 101455003 A	10.06.2009
		EP 1863310 A2	05.12.2007
		JP 04-779043 B2	08.07.2011
		JP 2009-535967 A	01.10.2009
		US 2007-0293244 A1	20.12.2007
		WO 2007-139353 A1	06.12.2007
KR 10-2010-0042204 A	23.04.2010	US 2011-0201354 A1	18.08.2011
		WO 2010-044618 A2	22.04.2010
		WO 2010-044618 A3	22.04.2010