



US00D560998S

(12) **United States Design Patent**  
**Farland**

(10) **Patent No.:** **US D560,998 S**

(45) **Date of Patent:** **\*\* Feb. 5, 2008**

(54) **UTILITY KNIFE HANDLE**

D539,628 S \* 4/2007 Ping ..... D8/99

(75) Inventor: **Richard M. Farland**, Fiskdale, MA  
(US)

\* cited by examiner

*Primary Examiner*—Philip S. Hyder

(73) Assignee: **Hyde Tools, Inc.**, Southbridge, MA  
(US)

(74) *Attorney, Agent, or Firm*—Lackebach Siegel, LLP

(\*\*) Term: **14 Years**

(57) **CLAIM**

(21) Appl. No.: **29/262,287**

The ornamental design for the utility knife handle, as shown and described.

(22) Filed: **Jun. 29, 2006**

**DESCRIPTION**

(51) **LOC (8) Cl.** ..... **08-03**

FIG. 1 is a left side elevational view of the utility knife handle;

(52) **U.S. Cl.** ..... **D8/99**

FIG. 2 is a top plan view of the utility knife handle of FIG. 1;

(58) **Field of Classification Search** ..... D8/98,  
D8/99, 105, 107; 30/151, 152, 153, 154,  
30/155, 156, 157, 158, 159, 160, 161, 162

FIG. 3 is a distal end view of the utility knife handle of FIG. 1;

See application file for complete search history.

FIG. 4 is a proximate end view of the utility knife handle of FIG. 1;

(56) **References Cited**

**U.S. PATENT DOCUMENTS**

D419,852 S *	2/2000	Cheng	.....	D8/107
D461,387 S *	8/2002	Glesser	.....	D8/99
D488,697 S *	4/2004	Rae	.....	D8/99
D494,437 S *	8/2004	Scarla	.....	D8/99
D495,939 S *	9/2004	Ping	.....	D8/99
D508,194 S *	8/2005	Carter, III	.....	D8/99
D513,958 S *	1/2006	Ray	.....	D8/99
D520,842 S *	5/2006	Pohl	.....	D8/99
D526,878 S *	8/2006	Ping	.....	D8/99

FIG. 5 is a right side view of the utility knife handle of FIG. 1; and,

FIG. 6 is a bottom plan view of the utility knife handle of FIG. 1.

The broken line portions of the drawings are included for the purpose of illustrating environmental structure and form no part of the claimed design.

**1 Claim, 3 Drawing Sheets**

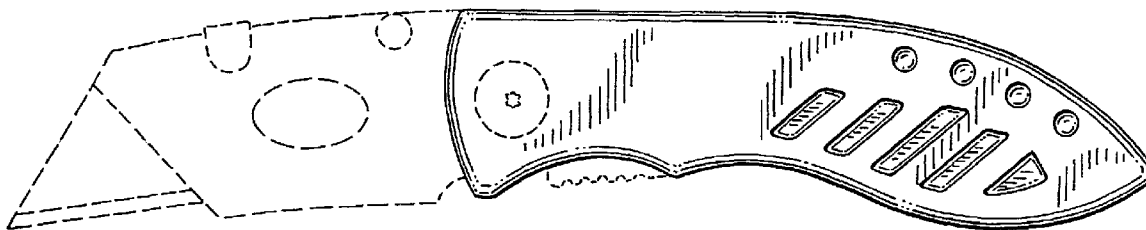

FIG.1

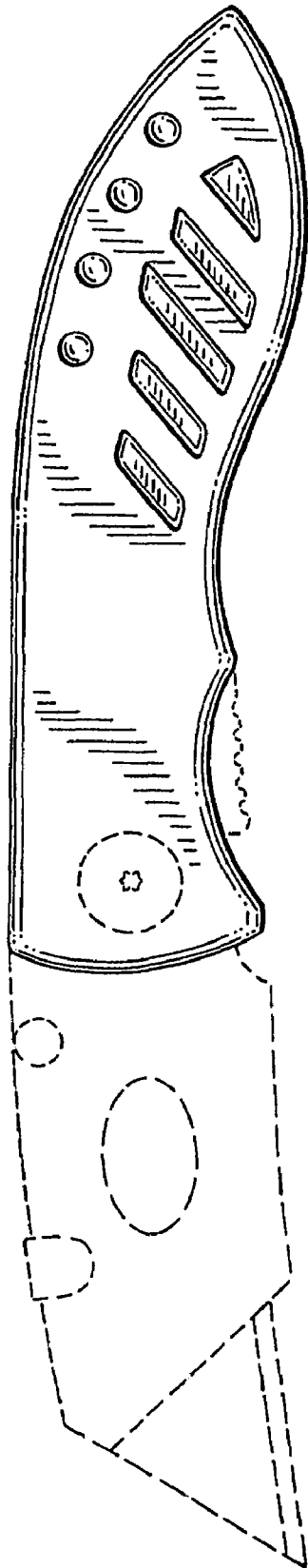
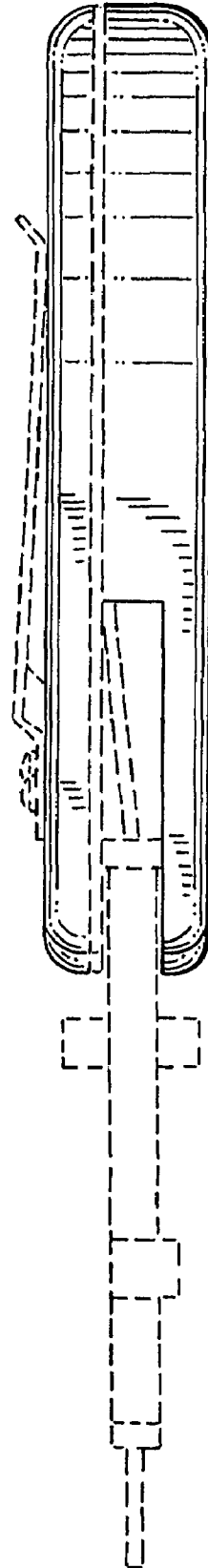

FIG.2



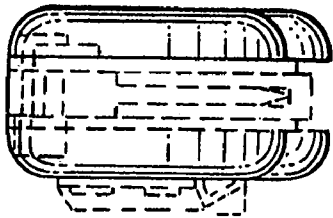

FIG. 3

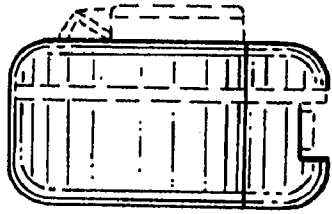
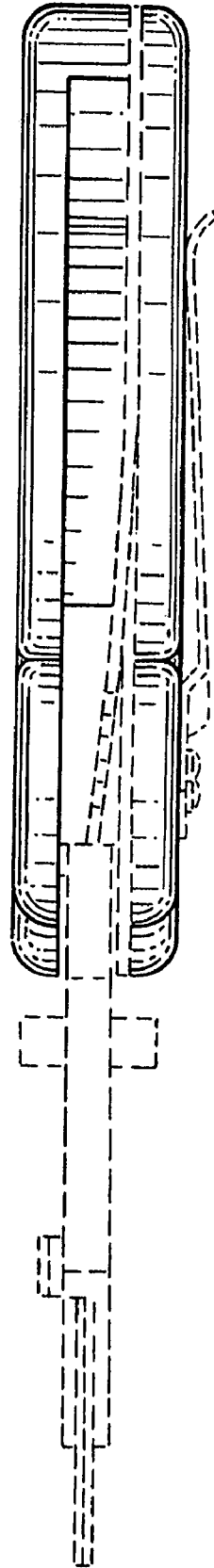

FIG. 4

FIG. 6



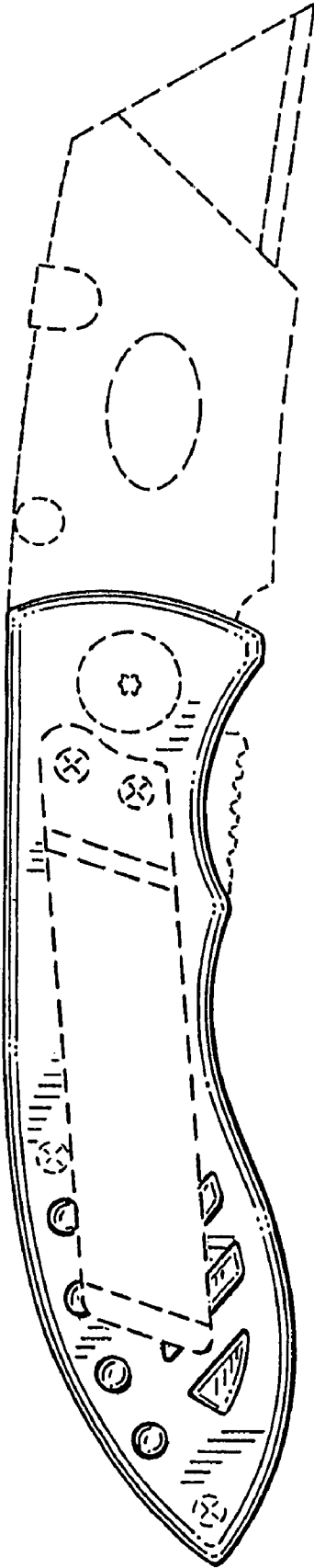

FIG.5