



US00D517444S

(12) **United States Design Patent**
Graff

(10) **Patent No.:** **US D517,444 S**

(45) **Date of Patent:** **** Mar. 21, 2006**

(54) **FLOATING GEM JEWELRY**

(76) **Inventor:** **Marlene Graff, 777 Fircrest NW., Albany, OR (US) 97321**

(**) **Term:** **14 Years**

(21) **Appl. No.:** **29/201,246**

(22) **Filed:** **Mar. 10, 2004**

Related U.S. Application Data

(62) Division of application No. 29/180,449, filed on Apr. 22, 2003, now Pat. No. Des. 490,339.

(51) **LOC (8) Cl.** **11-01**

(52) **U.S. Cl.** **D11/79**

(58) **Field of Classification Search** D11/1-2,
D11/7, 40-44, 46-49, 53, 56-57, 59-61,
D11/63, 65, 79-83, 86-87, 89, 90, 99-101,
D11/106, 114-116, 200-201; 63/1.11, 18-20;
D3/207-211

See application file for complete search history.

(56) **References Cited**

U.S. PATENT DOCUMENTS

1,074,673 A	*	10/1913	Weiss	63/29.1
D73,323 S	*	8/1927	Kislinger	D10/30
1,912,602 A	*	6/1933	Stonberg	63/32
D176,428 S	*	12/1955	Parisi	D11/44
3,116,616 A	*	1/1964	Bangs	63/13
3,309,743 A	*	3/1967	Verri	24/116 R

4,142,383 A	*	3/1979	Eberhart	63/23
D280,189 S	*	8/1985	Moses et al.	D11/79
D280,713 S	*	9/1985	Moses et al.	D11/79
4,551,363 A	*	11/1985	Fenech	428/28
D438,457 S	*	3/2001	Le Rouzic	D9/644
D490,339 S	*	5/2004	Graff	D11/79

* cited by examiner

Primary Examiner—Ralf Seifert

(74) *Attorney, Agent, or Firm*—Marger Johnson & McCollom, P.C.

(57) **CLAIM**

The ornamental design for floating gem jewelry, as shown and described.

DESCRIPTION

FIG. 1 is a front elevational view of a floating gem jewelry showing our new design with a snowflake like attachment bail, the rear and side views being a mirror image thereof; FIG. 2 is a top plan view;

FIG. 3 is a bottom plan view;

FIG. 4 is a front elevational view of a floating gem jewelry showing a second embodiment of our new design with a snowflake like attachment bail, the rear and side views being a mirror image thereof;

FIG. 5 is a top plan view of FIG. 4; and,

FIG. 6 is a bottom plan view of FIG. 4.

It being understood that the broken lines are for illustrative purposes only and form no part of claimed design.

1 Claim, 2 Drawing Sheets

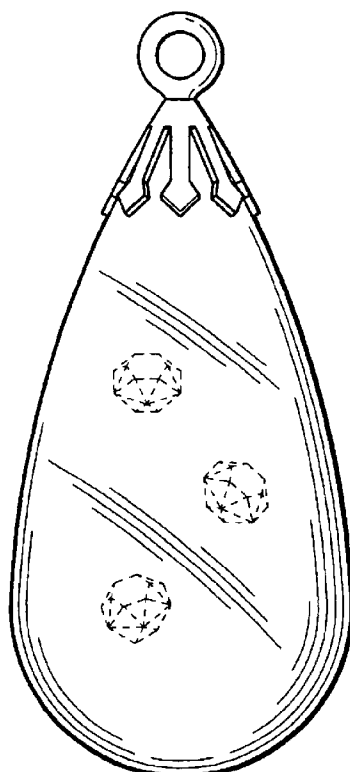

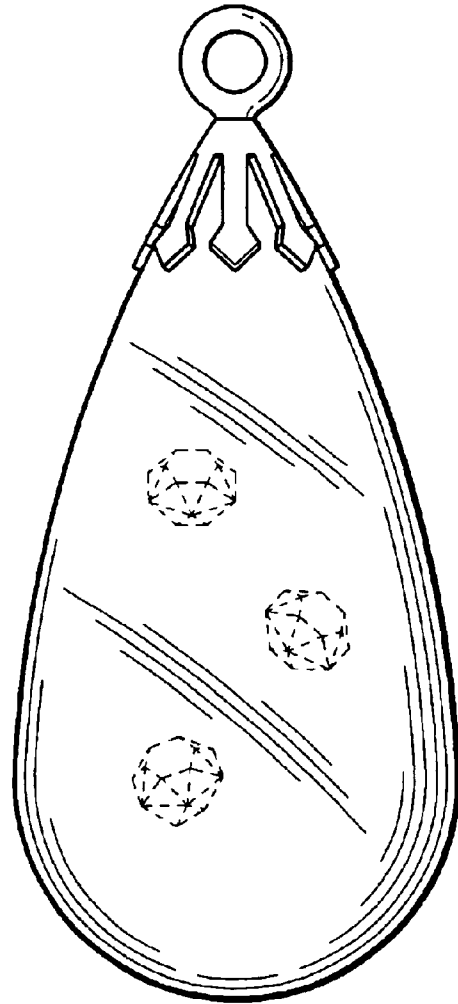

FIG. 1

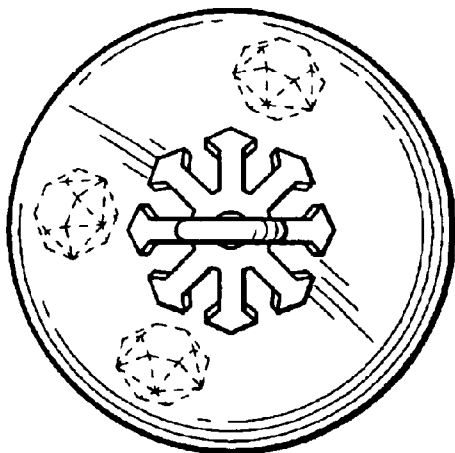

FIG. 2

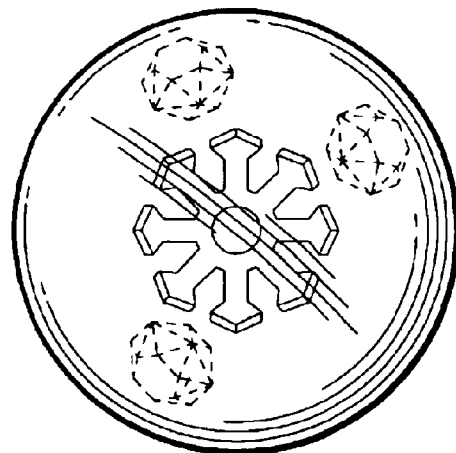

FIG. 3

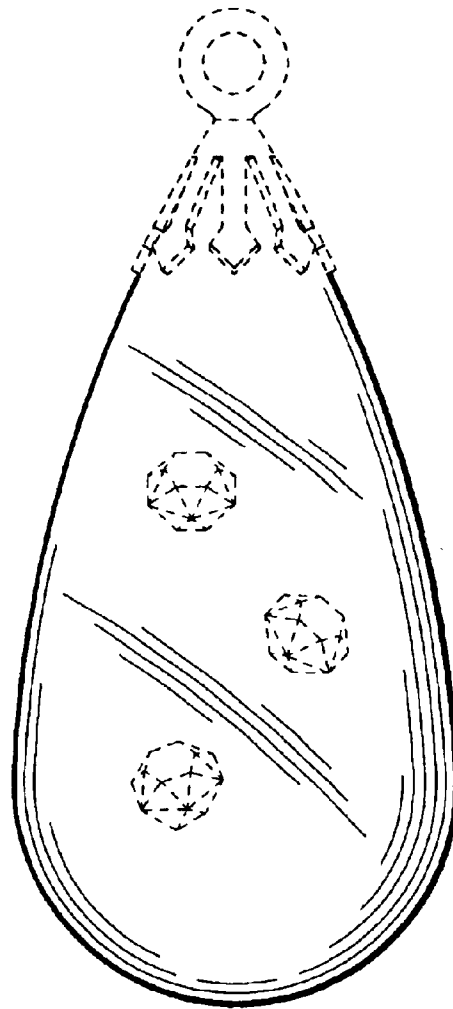

FIG. 4

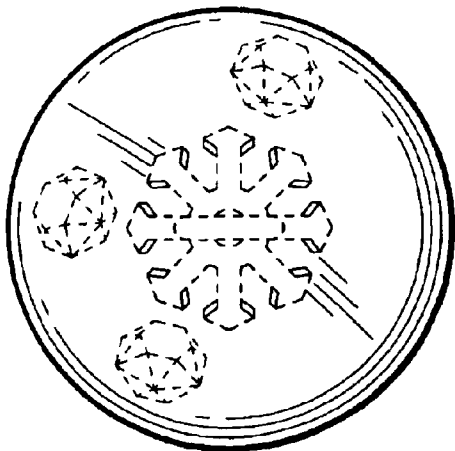

FIG. 5

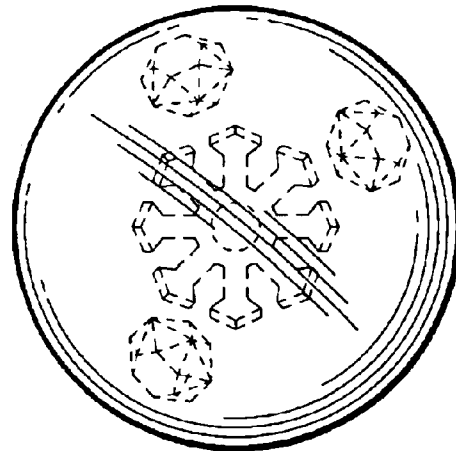

FIG. 6