

(19)
(12)

(KR)
(B1)

(51) 。 Int. Cl. ⁷
H01L 27/04

(45)
(11)
(24)

2002 12 16
10 - 0364802
2002 12 02

(21) 10 - 2000 - 0064869
(22) 2000 11 02

(65) 2002 - 0034495
(43) 2002 05 09

(73)

136 - 1

(72)

1 1 105 - 401

B - 716

가 3 105 - 807

가 3 105 - 503

(74)

:

(54)

(loading effect)
가

2e

1a 1e

2a 2e

21 : 22 :

23 : 24 :

25 :

(Dummy cell)

(loading effect)

1a 1e

1a ()

(11)

1b () (11) 가 (12)

1c (12) (11) (stora
ge node)가 (landing pad)(13)

(12) (13) ()

1d (13) ()

CMP (14) (etch back)

(24)

()

2e

(24)
(22)

()

(24)

(25)

(loading effect)

(

)

()

(25)

()

(24)

(23)

가

(57)

1.

가

2.

1

1a

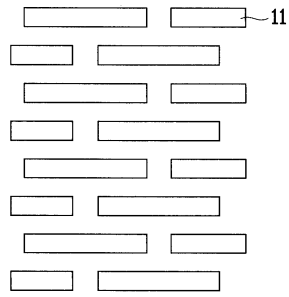

1b

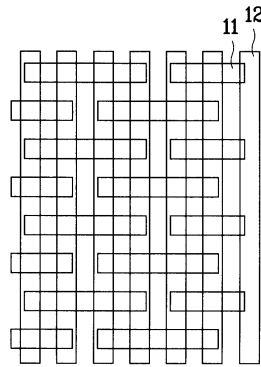

1c

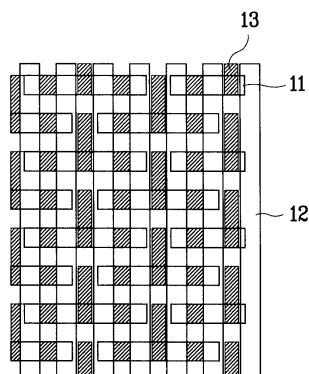

1d

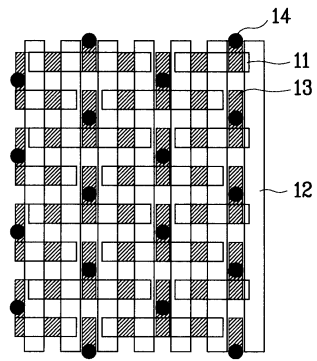

1e

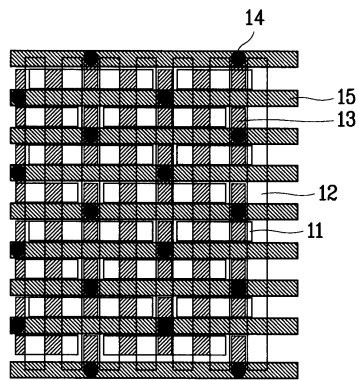

2a

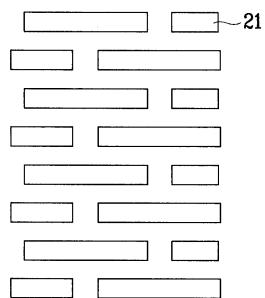

2b

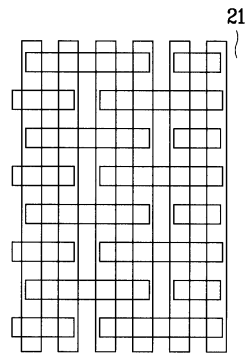

2c

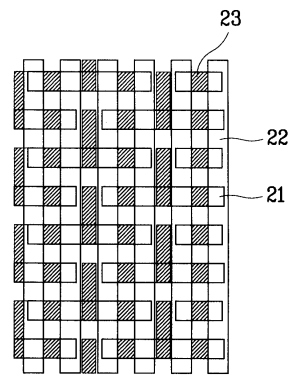

2d

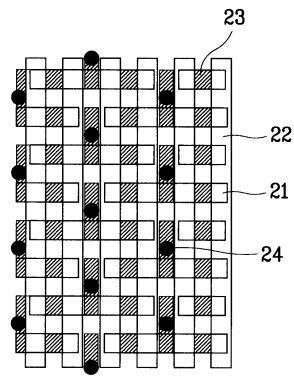

2e

