



US00D453989S

(12) **United States Design Patent**
Cagner

(10) **Patent No.:** **US D453,989 S**

(45) **Date of Patent:** **** *Mar. 5, 2002**

(54) **SHOE BOTTOM**

(76) Inventor: **M. Bruce Cagner**, 350 Fifth Ave.,
Suite 729, New York, NY (US) 10118

(*) Notice: This patent is subject to a terminal disclaimer.

(**) Term: **14 Years**

(21) Appl. No.: **29/108,743**

(22) Filed: **Aug. 3, 1999**

(51) **LOC (7) Cl.** **02-04**

(52) **U.S. Cl.** **D2/959; D2/947; D2/951;**
D2/953; D2/954; D2/960

(58) **Field of Search** **D2/760, 902, 904,**
D2/908, 909, 911, 914, 916, 920, 946-948,
951-962, 964, 972, 977; 36/22 R, 24.5,
25 A, 25 R, 28, 29, 32 R, 43, 59 C, 59 R,
102, 103, 129, 134, 149

(56) **References Cited**

U.S. PATENT DOCUMENTS

D78,191 S	*	4/1929	Bush	D2/959
D115,606 S	*	7/1939	Bernstein	D2/959
D125,431 S	*	2/1941	Starner	D2/959
D163,960 S	*	7/1951	Oakley	D2/951
D302,901 S	*	8/1989	Mitsui	D2/959
D316,627 S	*	5/1991	Schneider	D2/959
D330,629 S	*	11/1992	Bramani	D2/960
D348,148 S	*	6/1994	Limauro	D2/954
D349,392 S	*	8/1994	Noel	D2/957
D378,318 S	*	3/1997	James	D2/953
D388,241 S	*	12/1997	Merceron	D2/959

D394,342 S	*	5/1998	Schneider	D2/959
D398,143 S	*	9/1998	Meyer	D2/951
D402,451 S	*	12/1998	Wunsch	D2/959
D412,394 S	*	8/1999	Loveder	D2/959
D413,714 S	*	9/1999	Challant	D2/959
D437,106 S	*	2/2001	Cagner	D2/952

* cited by examiner

Primary Examiner—Celia Murphy
(74) *Attorney, Agent, or Firm*—R. Neil Sudol; Henry Coleman; William Sapone

(57) **CLAIM**

The ornamental design for a shoe bottom, as shown and described.

DESCRIPTION

FIG. 1 is a top plan view of a shoe bottom showing my new design;
 FIG. 2 is a left side view thereof;
 FIG. 3 is a right side view thereof;
 FIG. 4 is a front view thereof;
 FIG. 5 is a rear view thereof;
 FIG. 6 is a bottom plan view thereof;
 FIG. 7 is a cross sectional view thereof taken at line 7—7 of FIG. 1;
 FIG. 8 is a cross sectional view thereof taken at line 8—8 of FIG. 1;
 FIG. 9 is a cross sectional view thereof taken at line 9—9 of FIG. 1; and,
 FIG. 10 is a cross sectional view thereof taken at line 10—10 of FIG. 1.

1 Claim, 4 Drawing Sheets

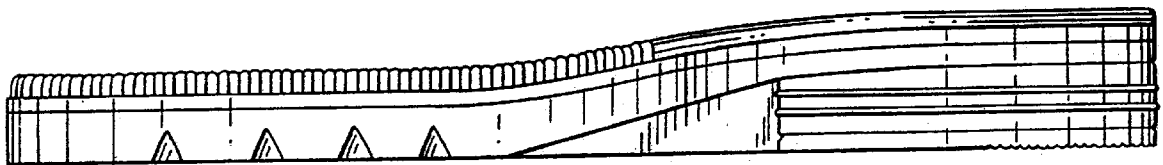

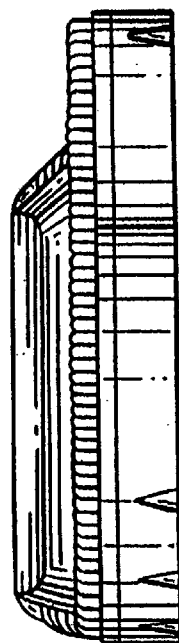
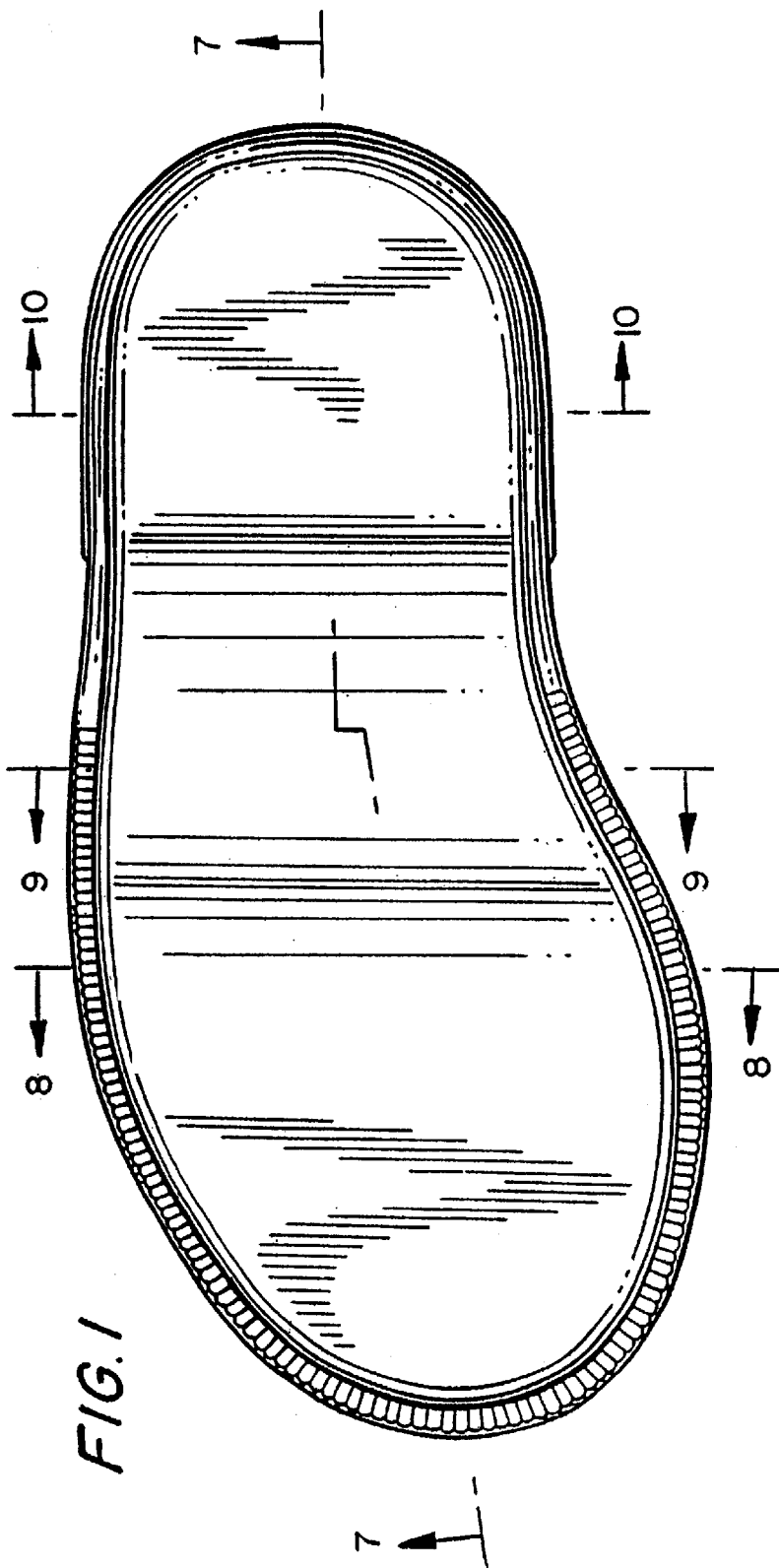

FIG. 3

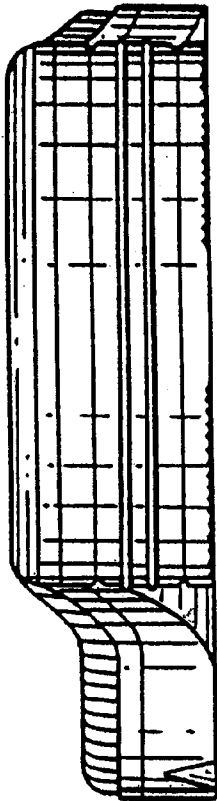

FIG. 4

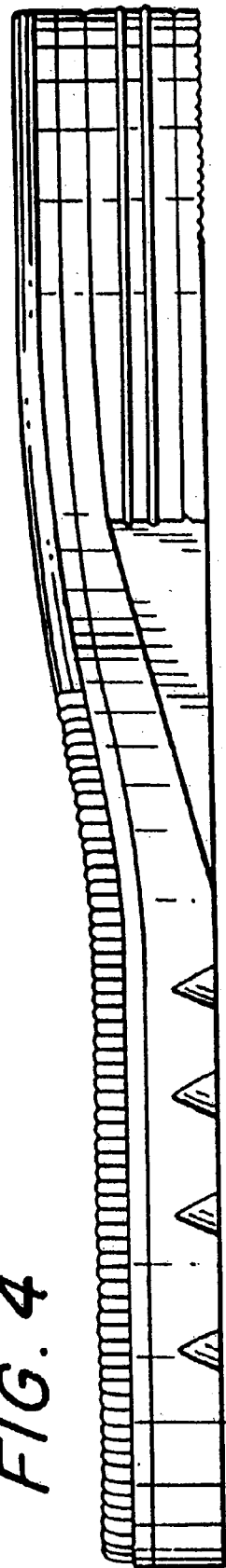

FIG. 5

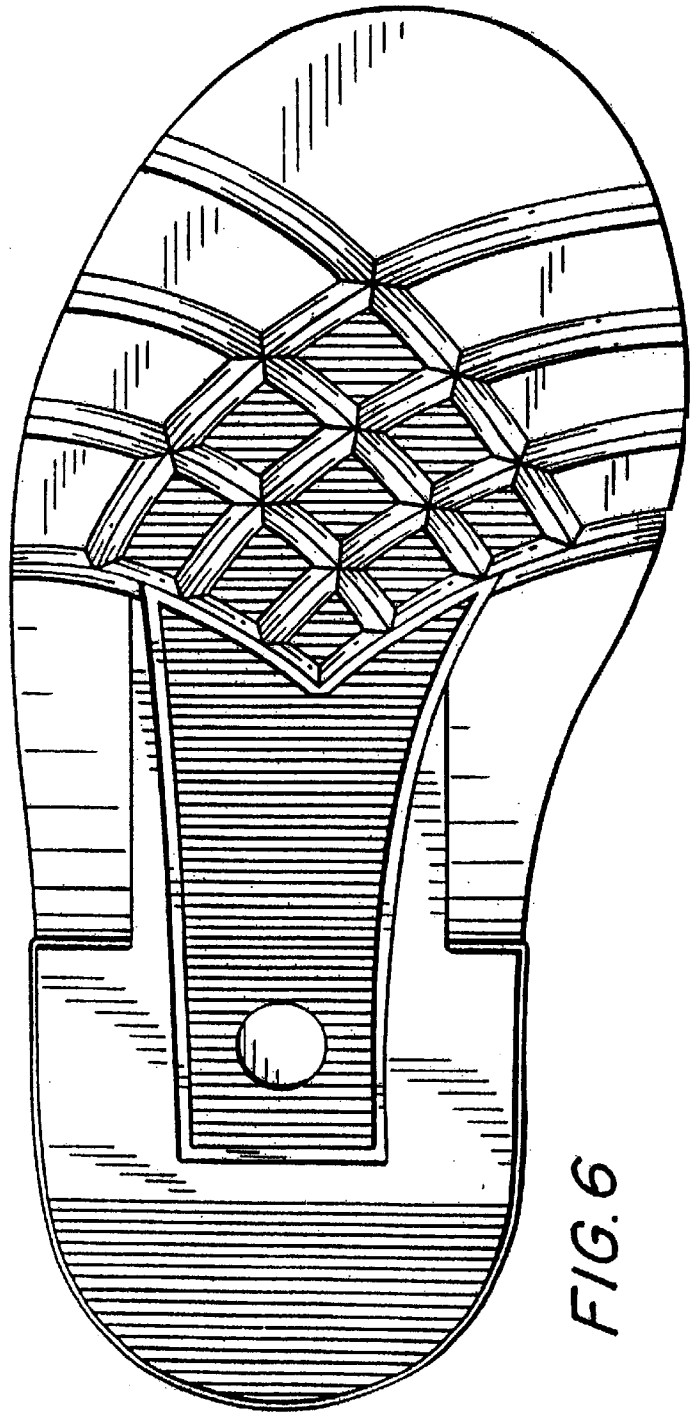
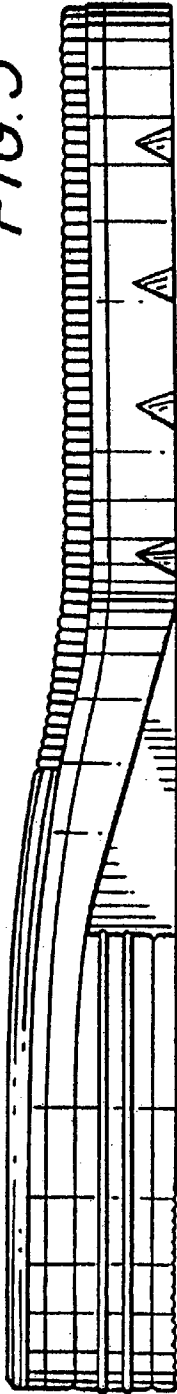

FIG. 6

