



US00D737030S

(12) **United States Design Patent**  
**Bizzo**

(10) **Patent No.:** **US D737,030 S**

(45) **Date of Patent:** **\*\* Aug. 25, 2015**

(54) **SHOE SOLE**

(71) Applicant: **AEROGROUP INTERNATIONAL HOLDINGS LLC**, Edison, NJ (US)

(72) Inventor: **Luca Bizzo**, Holmdel, NJ (US)

(73) Assignee: **AEROGROUP INTERNATIONAL HOLDINGS LLC**, Edison, NJ (US)

(\*\*) Term: **14 Years**

(21) Appl. No.: **29/477,556**

(22) Filed: **Dec. 23, 2013**

(51) **LOC (10) Cl.** ..... **02-04**

(52) **U.S. Cl.**

USPC ..... **D2/957**; D2/951; D2/960

(58) **Field of Classification Search**

USPC ..... D2/902, 906, 908, 916, 918, 925, D2/946-962, 977; 36/3 B, 22 R, 24.5, 25 R, 36/28, 32 R, 34 R, 59 C, 67 A, 103  
CPC ..... A43B 13/00; A43B 13/02; A43B 13/023; A43B 13/026; A43B 13/04; A43B 13/08; A43B 13/10; A43B 13/12; A43B 13/14; A43B 13/141; A43B 13/143; A43B 13/16; A43B 13/18; A43B 13/181; A43B 13/187; A43B 13/189; A43B 13/20; A43B 13/22; A43B 13/223; A43B 13/24; A43B 13/28; A43B 13/30; A43B 13/32; A43B 13/34; A43B 13/36

See application file for complete search history.

(56) **References Cited**

**U.S. PATENT DOCUMENTS**

1,305,812 A \* 6/1919 Lambert ..... 36/15  
D307,816 S 5/1990 Schneider  
D307,817 S 5/1990 Schneider  
D316,627 S 5/1991 Schneider  
D322,153 S 12/1991 Schneider et al.  
D323,739 S 2/1992 Kaiser  
D329,536 S \* 9/1992 Lucas ..... D2/954

5,203,792 A 4/1993 Kaiser  
D365,920 S 1/1996 Schneider  
D372,115 S 7/1996 Schneider  
D394,342 S 5/1998 Schneider  
D397,546 S \* 9/1998 Merceron ..... D2/951  
D401,040 S 11/1998 Schneider

(Continued)

*Primary Examiner* — T. Chase Nelson

(74) *Attorney, Agent, or Firm* — Andrew F. Young, Esq.; Lackenbach Siegel, LLP

(57) **CLAIM**

The ornamental design for a shoe sole, as shown and described.

**DESCRIPTION**

FIG. 1 is a front side perspective view of the embodiment of the present invention.

FIG. 2 is a front elevation view of the embodiment shown in FIG. 1.

FIG. 3 is a rear elevation view of the embodiment shown in FIG. 1.

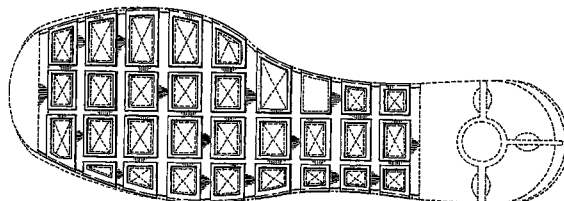
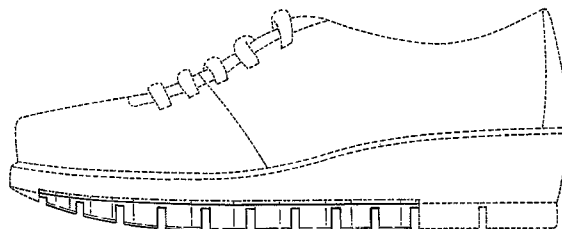
FIG. 4 is a bottom plan view of the embodiment shown in FIG. 1.

FIG. 5 is a left side elevation view of the embodiment shown in FIG. 1; and,

FIG. 6 is a right side elevation view of the embodiment shown in FIG. 1.

No claim is made to the dashed line regions on the shoe sole, including the inner tread-region and toe-region and heel-region, and the shoe upper as the dashed lines indicate disclaimed portions forming no part of the claimed design, and the break-lines (dash-dot-dash) indicate the boundaries of the claimed portions. No claim is made to the top portion or side portions of the shoe, other than in claimed-lining in any of the figures, this is shown as an environmental illustration only to aid the public. No portion of the claimed shoe sole is visible directly from the top and this view is eliminated for that reason.

**1 Claim, 5 Drawing Sheets**



(56)

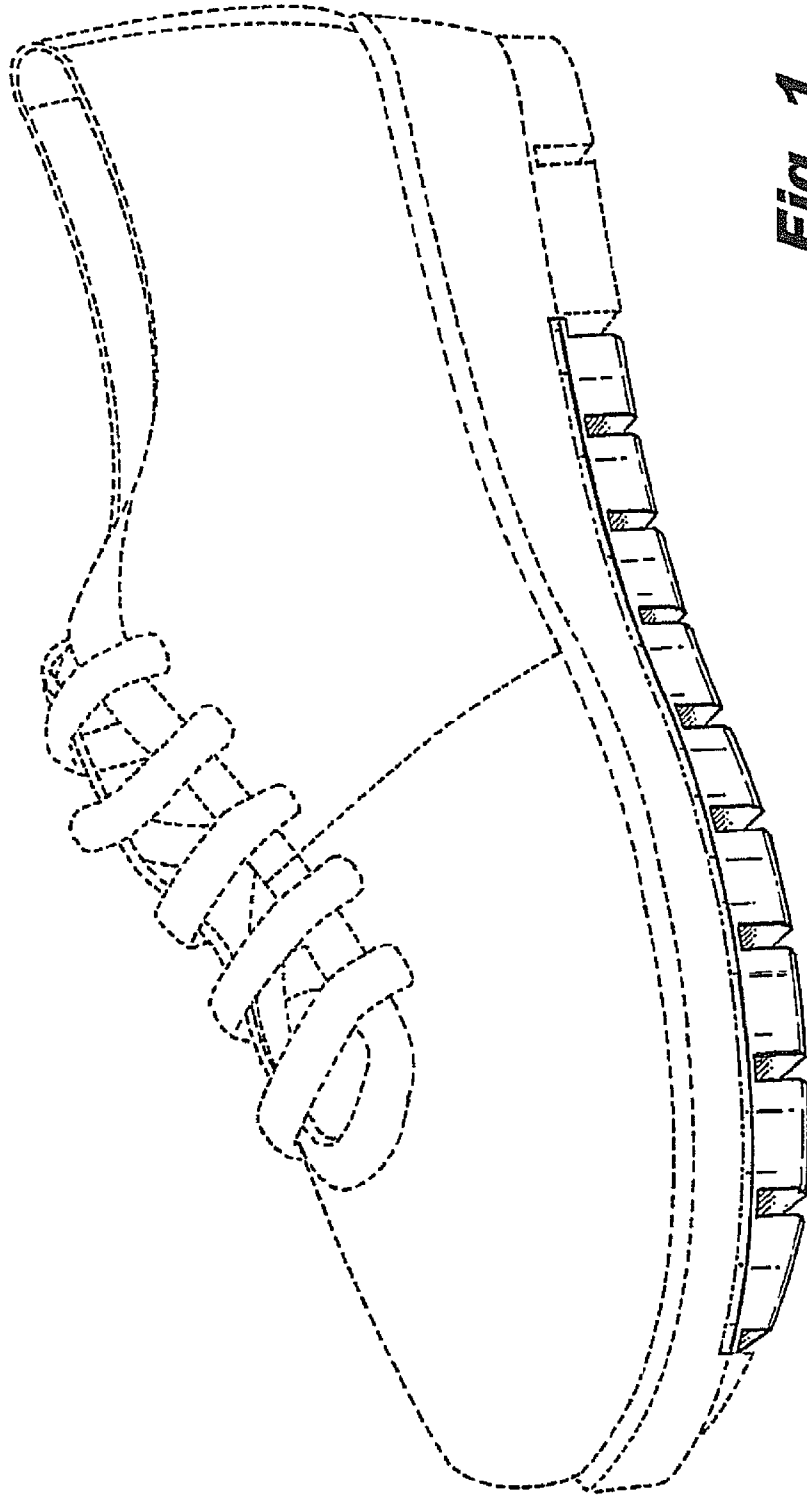
References Cited

U.S. PATENT DOCUMENTS

D401,041 S 11/1998 Schneider  
 D427,758 S 7/2000 Schneider  
 D452,061 S \* 12/2001 Smith ..... D2/957  
 D470,999 S \* 3/2003 Schroeder et al. .... D2/957  
 D476,141 S \* 6/2003 Matis ..... D2/960  
 D476,142 S \* 6/2003 Matis ..... D2/960  
 D487,618 S 3/2004 Amado et al.  
 D501,293 S 2/2005 Bizzo  
 D503,521 S 4/2005 Bizzo  
 D503,847 S 4/2005 Bizzo  
 D508,306 S 8/2005 Amado et al.  
 D508,307 S \* 8/2005 Burg et al. .... D2/953  
 D513,358 S 1/2006 Amado et al.  
 D520,220 S \* 5/2006 Morgan et al. .... D2/957  
 D530,493 S \* 10/2006 Holmes ..... D2/957  
 D530,494 S \* 10/2006 Holmes ..... D2/957  
 D531,789 S \* 11/2006 Kohastu et al. .... D2/959  
 D533,991 S 12/2006 Amado et al.  
 D534,344 S 1/2007 Amado et al.  
 D535,087 S 1/2007 Amado et al.  
 D535,462 S 1/2007 Amado et al.  
 D536,163 S \* 2/2007 McClaskie ..... D2/957  
 D538,519 S \* 3/2007 McClaskie ..... D2/957  
 D542,215 S 5/2007 Jackson et al.  
 D542,513 S 5/2007 Amado et al.  
 D542,514 S 5/2007 Amado et al.  
 D545,034 S 6/2007 Amado et al.  
 D553,335 S 10/2007 Amado et al.  
 D556,431 S 12/2007 Amado et al.  
 D556,437 S 12/2007 Amado et al.  
 D561,438 S \* 2/2008 Belley ..... D2/957  
 D566,932 S 4/2008 Amado et al.  
 D575,039 S 8/2008 Amado et al.

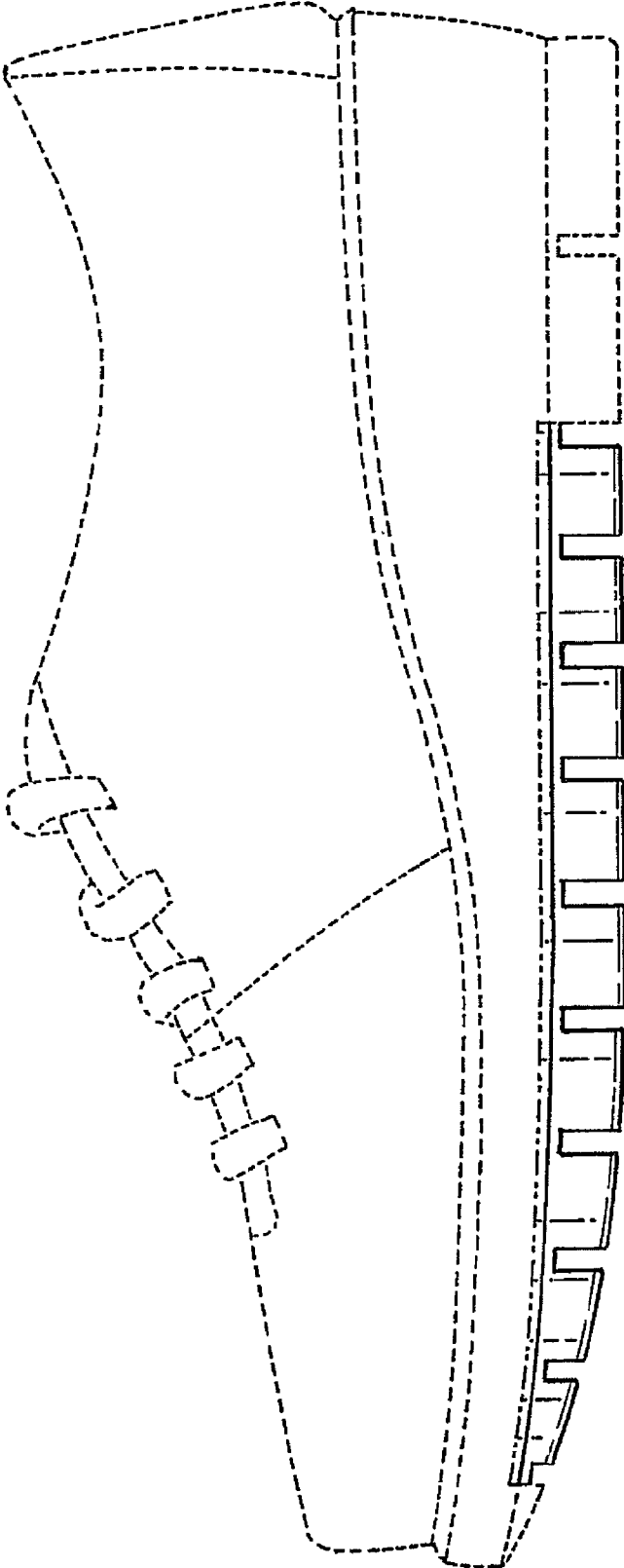
D581,641 S \* 12/2008 Bethke, Jr. .... D2/957  
 D583,136 S 12/2008 Amado et al.  
 D584,492 S \* 1/2009 Lee ..... D2/957  
 D611,692 S 3/2010 Bizzo  
 D614,839 S 5/2010 Bizzo  
 7,793,428 B2 \* 9/2010 Shenone ..... 36/25 R  
 7,797,779 B2 9/2010 Bizzo  
 D627,143 S 11/2010 Bizzo  
 D630,421 S 1/2011 Zappiello  
 D634,525 S 3/2011 Bizzo  
 D635,341 S 4/2011 Bizzo  
 D642,362 S \* 8/2011 Miner ..... D2/957  
 D659,960 S 5/2012 Bizzo  
 D659,967 S \* 5/2012 Miner ..... D2/957  
 D661,077 S \* 6/2012 Lee ..... D2/967  
 D665,565 S 8/2012 Bizzo  
 D665,979 S 8/2012 Zappiello  
 D667,617 S \* 9/2012 Spring ..... D2/954  
 D672,543 S \* 12/2012 Williams, Jr. .... D2/960  
 D672,949 S \* 12/2012 Bramani et al. .... D2/952  
 D674,173 S \* 1/2013 Bramani et al. .... D2/902  
 D675,002 S \* 1/2013 Marvin et al. .... D2/957  
 D677,867 S 3/2013 Bizzo  
 D680,726 S \* 4/2013 Propet ..... D2/960  
 D699,027 S \* 2/2014 Teteriatnikov ..... D2/957  
 D701,380 S \* 3/2014 Reed et al. .... D2/960  
 8,752,307 B2 \* 6/2014 Cooper et al. .... 36/102  
 8,776,400 B2 \* 7/2014 James et al. .... 36/102  
 D723,782 S \* 3/2015 Miner ..... D2/960  
 2005/0262739 A1 \* 12/2005 McDonald et al. .... 36/102  
 2008/0022553 A1 \* 1/2008 McDonald et al. .... 36/25 R  
 2011/0214313 A1 \* 9/2011 James et al. .... 36/103  
 2013/0152428 A1 \* 6/2013 Bishop et al. .... 36/103  
 2014/0150297 A1 \* 6/2014 Holmes et al. .... 36/103  
 2014/0202031 A1 \* 7/2014 Seo ..... 36/28

\* cited by examiner

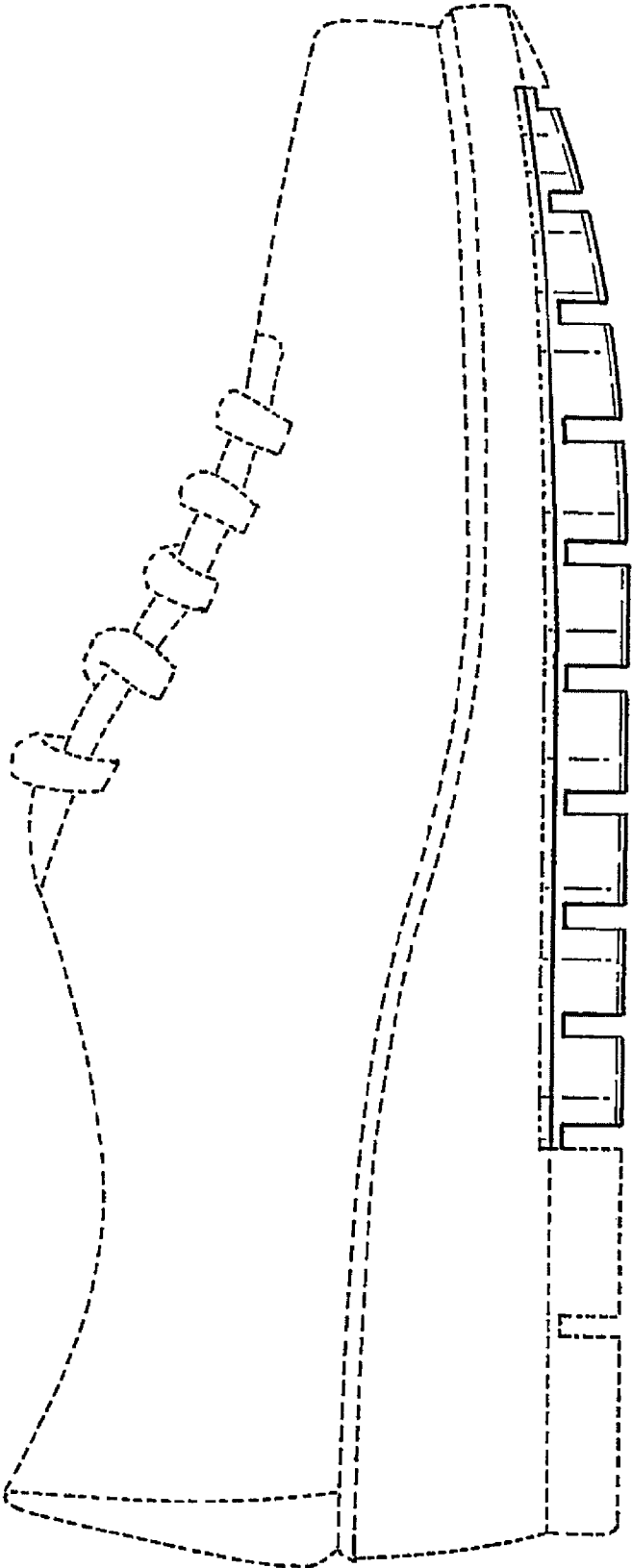


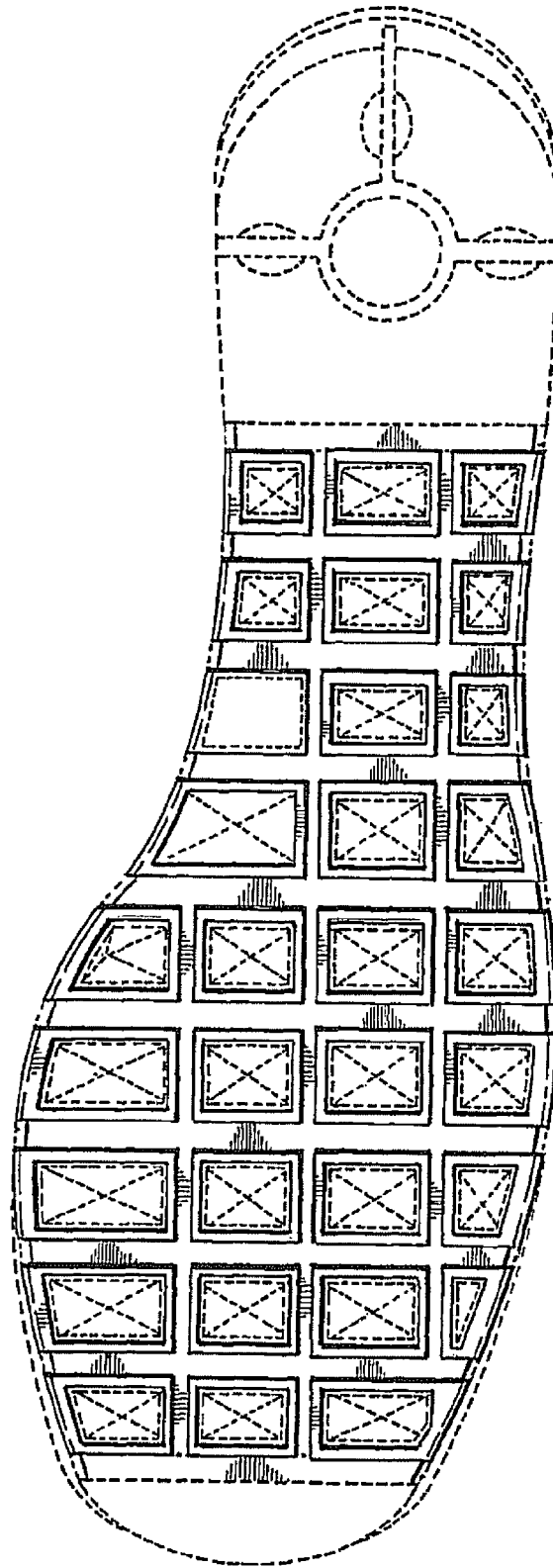
**Fig. 1**

**Fig. 2**



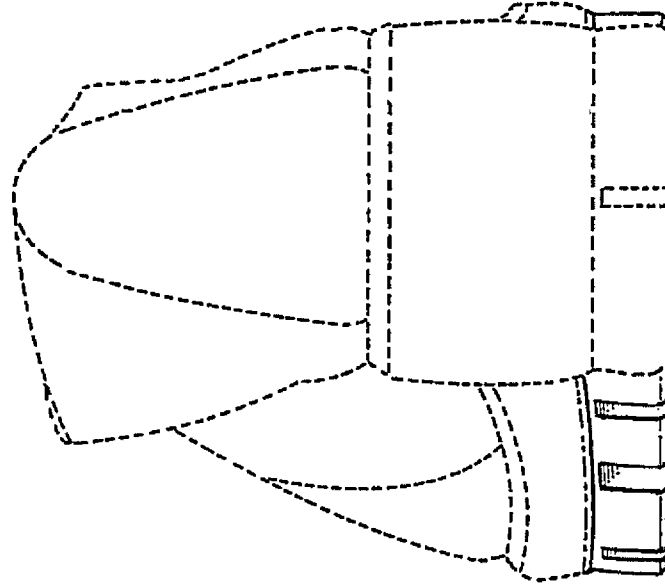
**Fig. 3**





**Fig. 4**

**Fig. 6**



**Fig. 5**

