



(12) **United States Design Patent**
Yasui

(10) **Patent No.:** **US D733,500 S**
(45) **Date of Patent:** **** Jul. 7, 2015**

(54) **DRINKING VESSEL**

(71) Applicant: **Rie Yasui**, Kobe (JP)

(72) Inventor: **Rie Yasui**, Kobe (JP)

(**) Term: **14 Years**

(21) Appl. No.: **29/463,870**

(22) Filed: **Mar. 21, 2014**

(30) **Foreign Application Priority Data**

Sep. 21, 2013 (JP) D2013-021913
Sep. 21, 2013 (JP) D2013-021914

(51) **LOC (10) Cl.** **07-01**

(52) **U.S. Cl.**
USPC **D7/537**

(58) **Field of Classification Search**

USPC D7/300, 396.1, 396.2, 396.6, 500, 509,
D7/523, 524, 525, 537, 543, 558, 566,
D7/642; 215/374, 376, 377, 382; 220/574,
220/592.16, 592.17, 703

See application file for complete search history.

(56) **References Cited**

U.S. PATENT DOCUMENTS

D4,753 S * 4/1871 King D7/511
184,604 A * 11/1876 Fessenden 215/374
D161,115 S * 12/1950 Meier D7/524
D173,106 S * 9/1954 Foster D7/524
D221,015 S * 6/1971 Martin D7/524

3,608,766 A * 9/1971 D'Orefice 215/374
D247,210 S * 2/1978 Harshman et al. D7/558
D250,162 S * 11/1978 Eneroth D7/537

FOREIGN PATENT DOCUMENTS

CN 3622962 * 3/2007

* cited by examiner

Primary Examiner — Susan Bennett Hattan

Assistant Examiner — Leanne Was

(74) *Attorney, Agent, or Firm* — Hamre, Schumann, Mueller & Larson, P.C.

(57) **CLAIM**

The ornamental design for a drinking vessel, as shown and described.

DESCRIPTION

The patent or application file contains at least one drawing executed in color. Copies of this patent or patent application publication with color drawing(s) will be provided by the Office upon request and payment of necessary fee.

FIG. 1 is a perspective view of the drinking vessel.

FIG. 2 is a front view of the drinking vessel.

FIG. 3 is a back view of the drinking vessel.

FIG. 4 is a right side view of the drinking vessel.

FIG. 5 is a left side view of the drinking vessel.

FIG. 6 is a top view of the drinking vessel; and,

FIG. 7 is a bottom view of the drinking vessel.

1 Claim, 7 Drawing Sheets
(7 of 7 Drawing Sheet(s) Filed in Color)

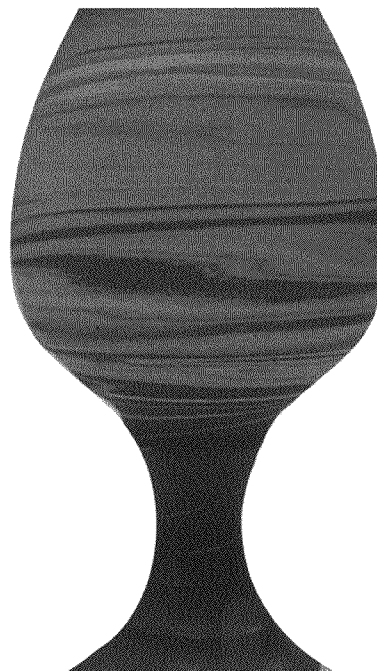
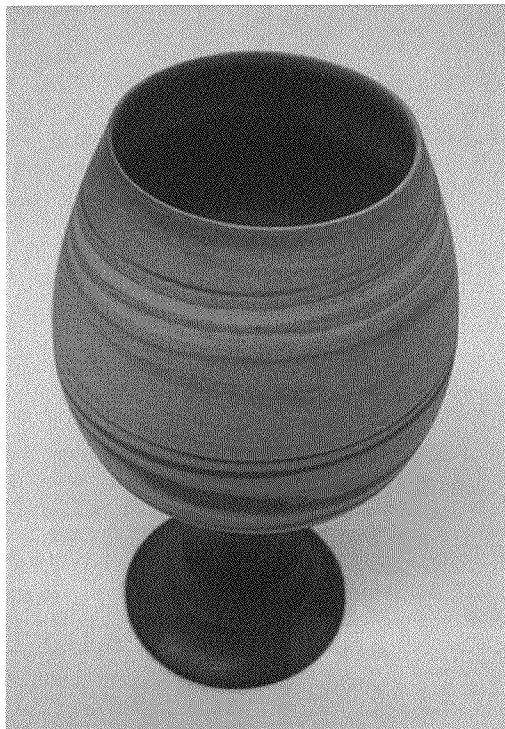

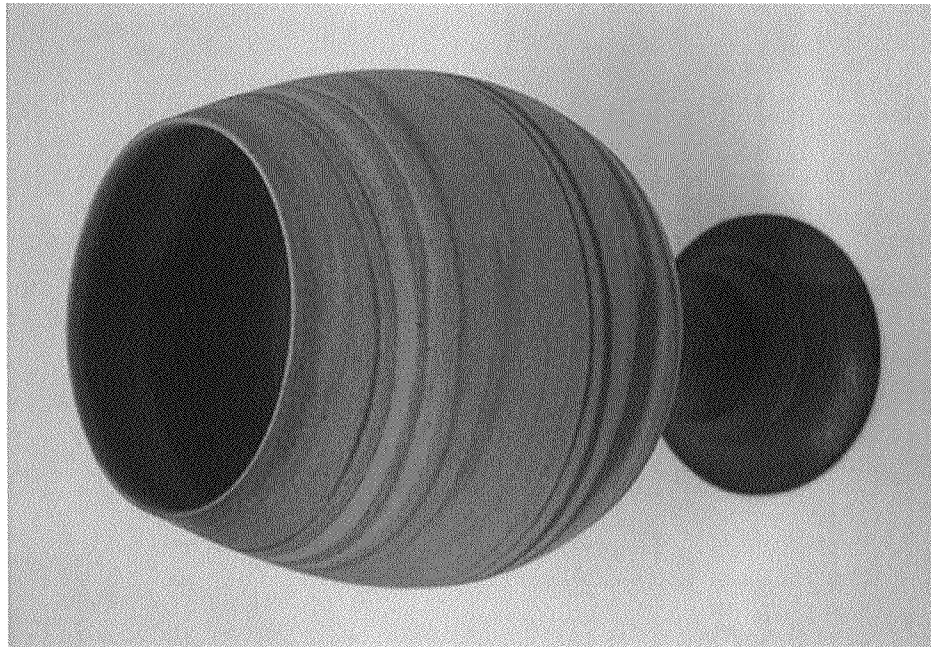

FIG. 1

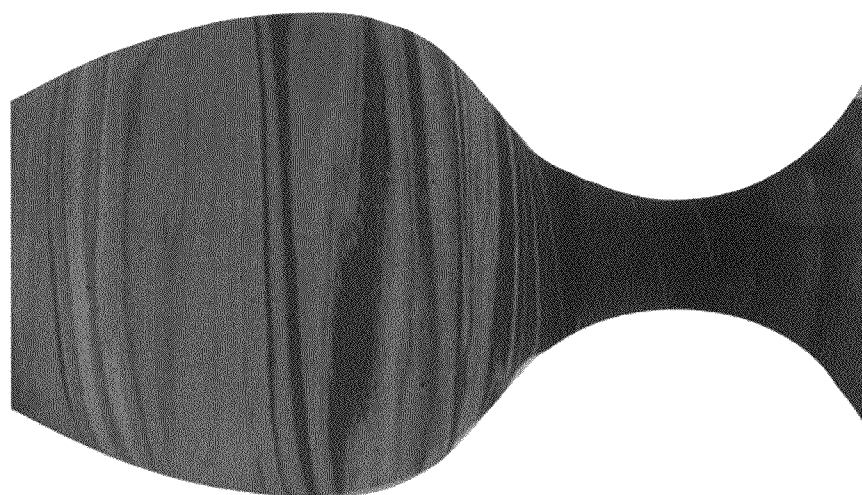

FIG. 2

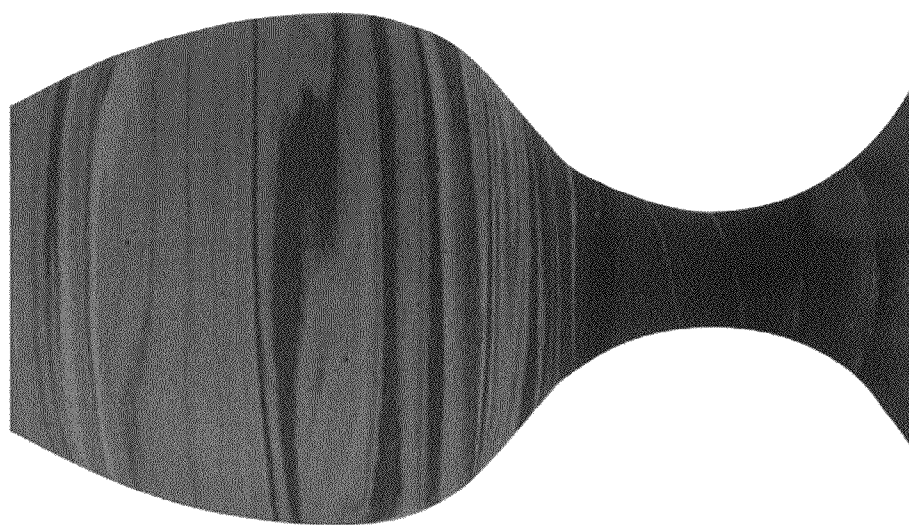

FIG. 3

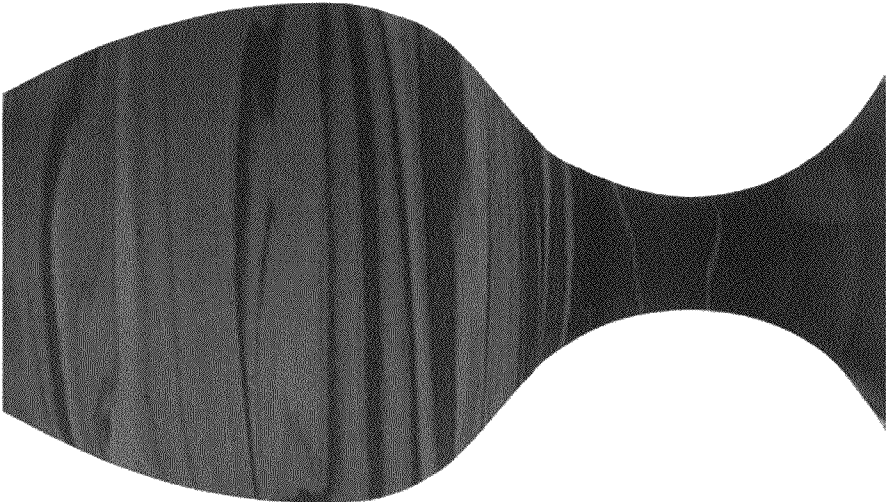

FIG. 4

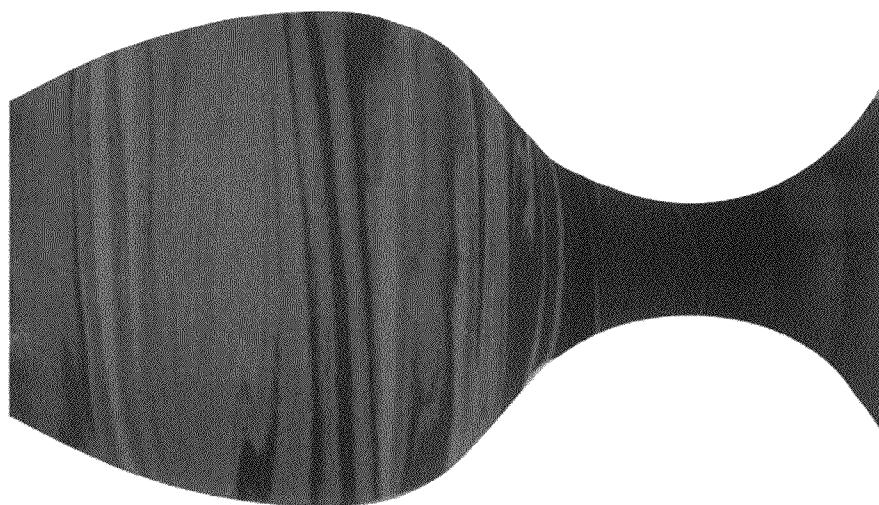

FIG. 5

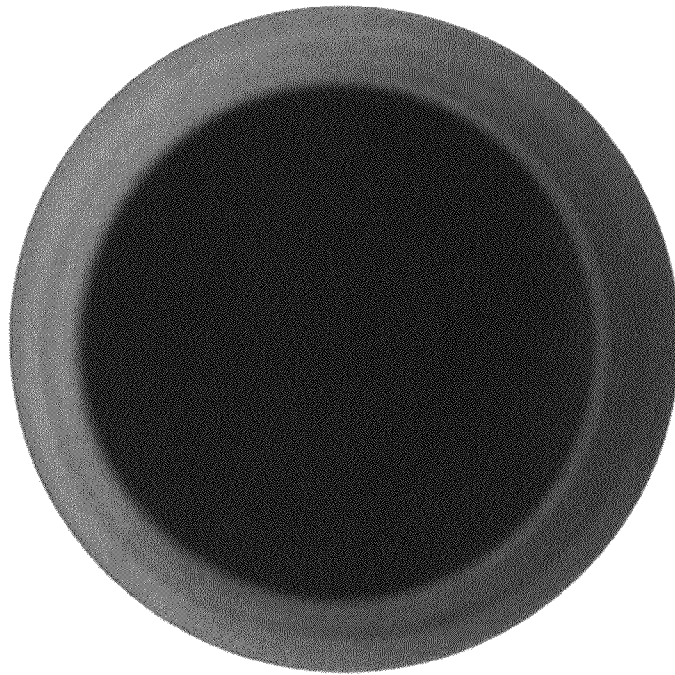

FIG. 6



FIG. 7