



US00D928472S

(12) **United States Design Patent**
Chen

(10) **Patent No.:** **US D928,472 S**

(45) **Date of Patent:** **** Aug. 24, 2021**

(54) **FLIP FLOP**
(71) Applicant: **QUANZHOU YAMENSI SPORTING GOODS CO., LTD.**, Quanzhou (CN)

(72) Inventor: **Mianyong Chen**, Quanzhou (CN)

(73) Assignee: **QUANZHOU YAMENSI SPORTING GOODS CO., LTD.**, Quanzhou (CN)

(**) Term: **15 Years**

(21) Appl. No.: **29/766,731**

(22) Filed: **Jan. 18, 2021**

(51) **LOC (13) Cl.** **02-04**

(52) **U.S. Cl.**
USPC **D2/916; D2/953**

(58) **Field of Classification Search**
USPC D2/896-898, 902, 906, 916-919, 945,
D2/951, 953, 961
CPC A43B 3/108; A43B 17/00; A43B 3/12;
A43B 3/10
See application file for complete search history.

(56) **References Cited**

U.S. PATENT DOCUMENTS

4,069,601	A *	1/1978	Robbins	A43B 3/102 36/104
D404,894	S *	2/1999	Kelley	D2/917
D495,123	S *	8/2004	Wakatake	D2/917
D596,833	S *	7/2009	Dominquez	D2/917
D602,233	S *	10/2009	Feller	D2/917
D602,234	S *	10/2009	Feller	D2/917
D619,340	S *	7/2010	Feller	D2/916
D640,451	S *	6/2011	Chang	D2/917
D663,106	S *	7/2012	Schoenmaker	
D670,893	S *	11/2012	Feller	D2/917

D716,530	S	11/2014	Walker, Jr.	
D728,904	S *	5/2015	Wakeland D2/917
9,032,644	B1 *	5/2015	Koo A43B 7/143 36/30 R
D762,356	S	8/2016	Dos Santos	
D772,542	S	11/2016	Grymes	
D774,735	S	12/2016	Grymes	
D793,041	S	8/2017	Redondo	
D794,923	S *	8/2017	Maurer D2/917
D821,709	S *	7/2018	Moore D2/917
D821,710	S *	7/2018	Moore D2/917
D841,946	S *	3/2019	Egelja D2/917
D882,218	S	4/2020	Bernfeld	
D886,221	S	6/2020	Doiron et al.	
D886,420	S	6/2020	Grymes	

* cited by examiner

Primary Examiner — Rashida C. Walshon

(74) *Attorney, Agent, or Firm* — Law Offices of Steven W. Weinrieb

(57) **CLAIM**

The ornamental design for a flip flop, as shown and described.

DESCRIPTION

FIG. 1 is a front, left side, top perspective view of a flip flop showing my new design;
FIG. 2 is a rear, right side, bottom perspective view thereof;
FIG. 3 is a left side elevational view thereof;
FIG. 4 is a right side elevational view thereof;
FIG. 5 is a front elevational view thereof;
FIG. 6 is a rear elevational view thereof;
FIG. 7 is a top plan view thereof; and,
FIG. 8 is a bottom plan view thereof.
The broken lines depict portions of the flip flop that form no part of the claimed design.

1 Claim, 8 Drawing Sheets

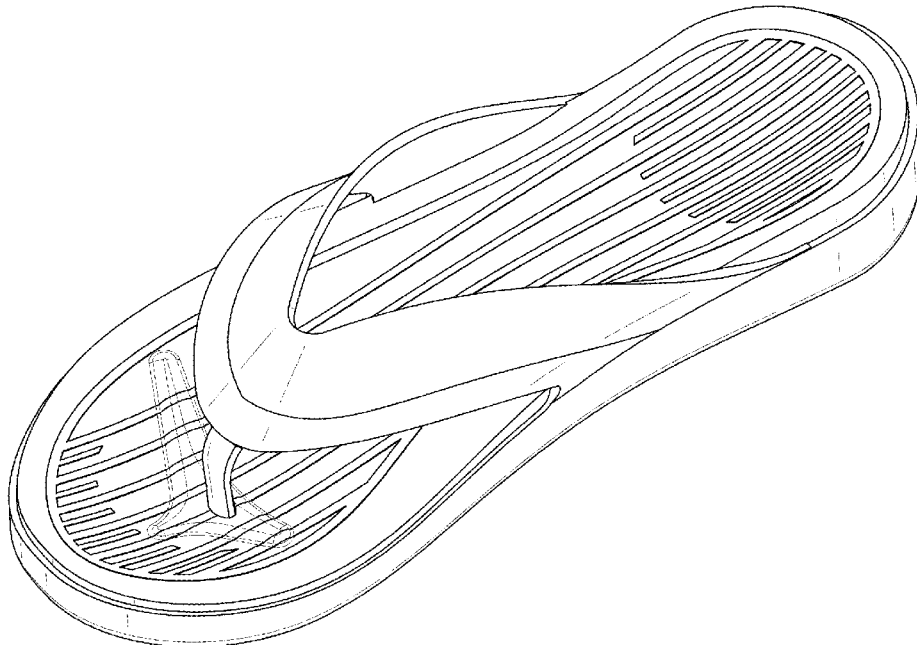

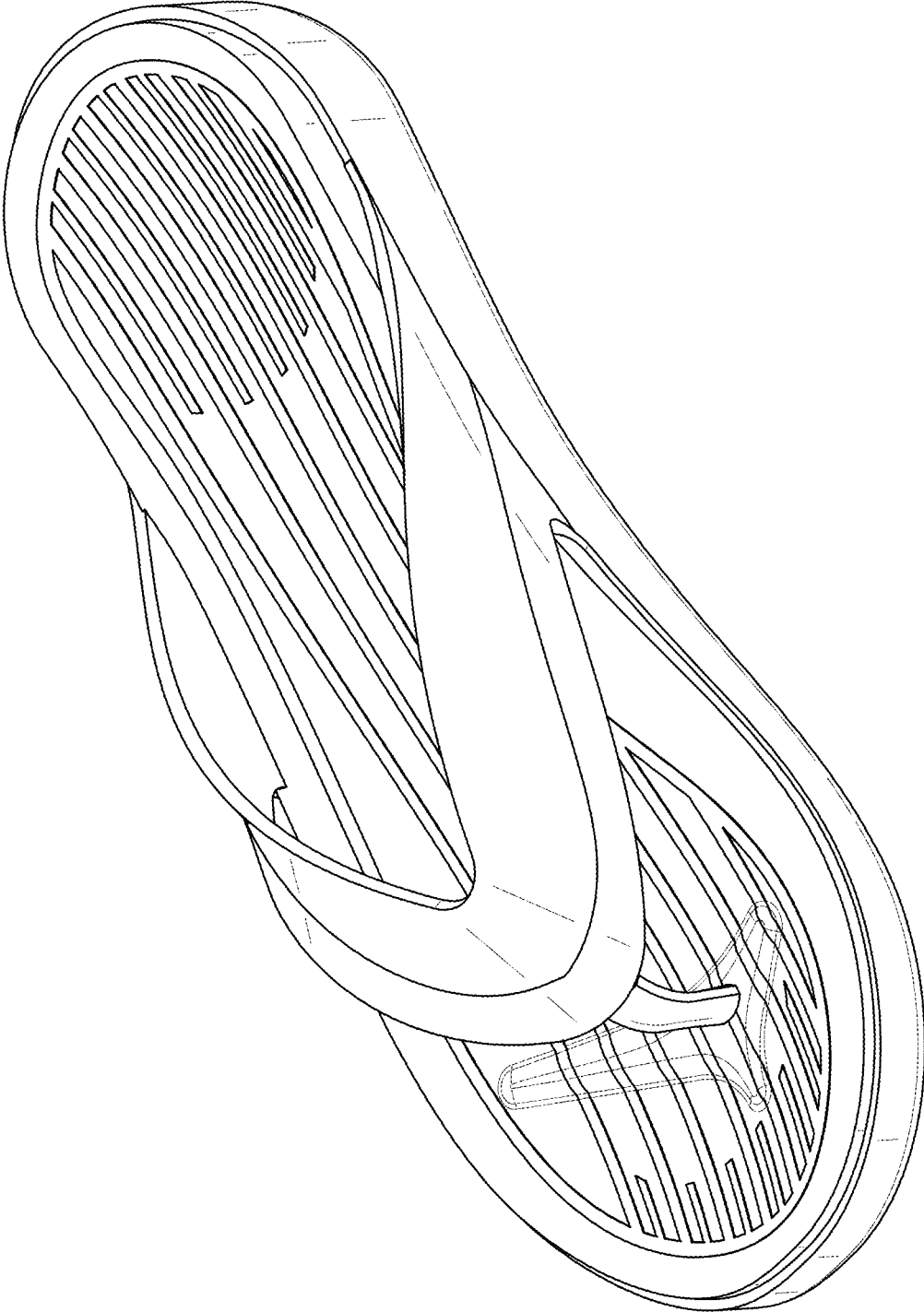

FIG. 1

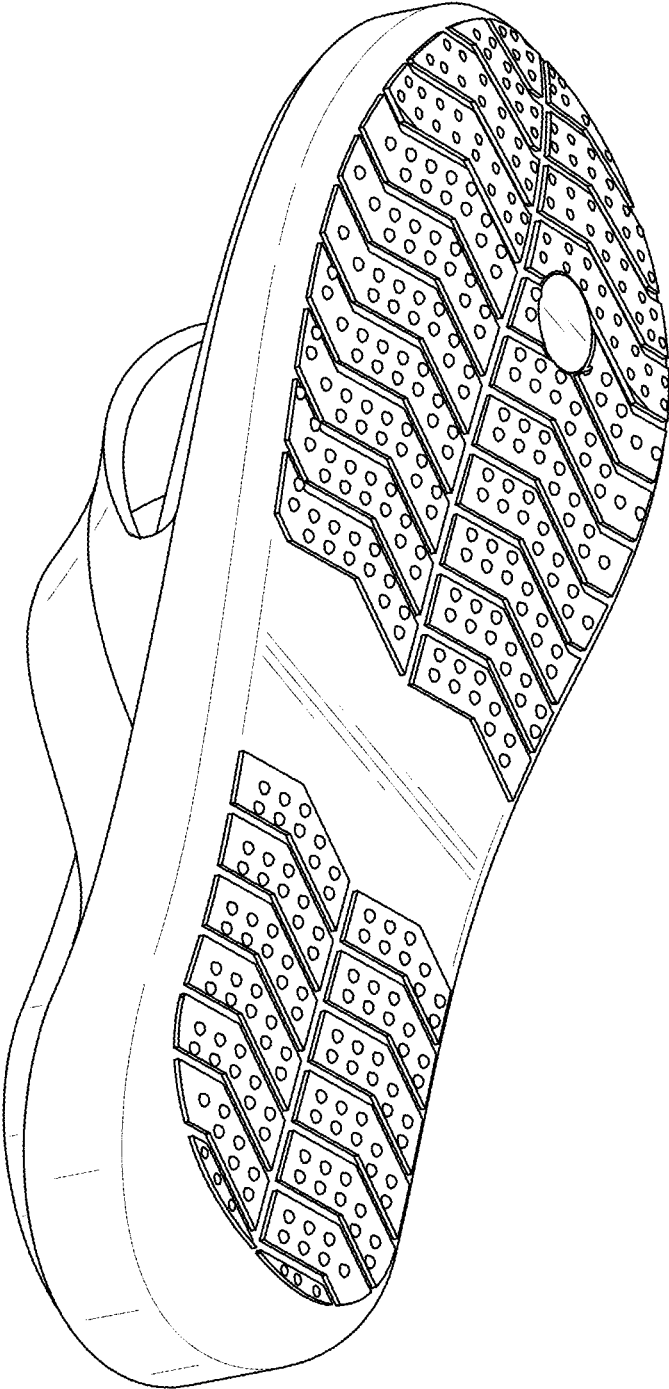

FIG.2

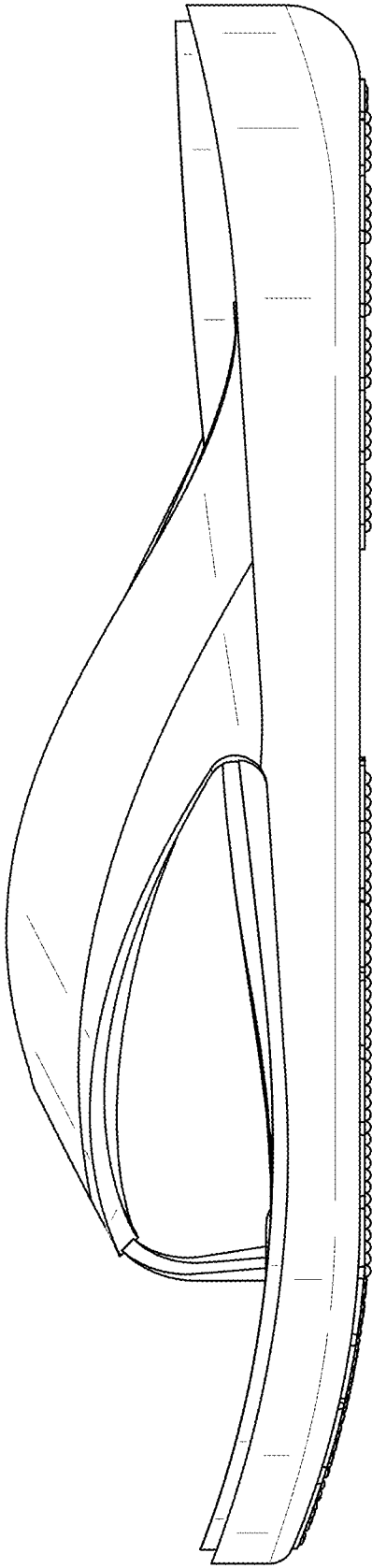

FIG. 3

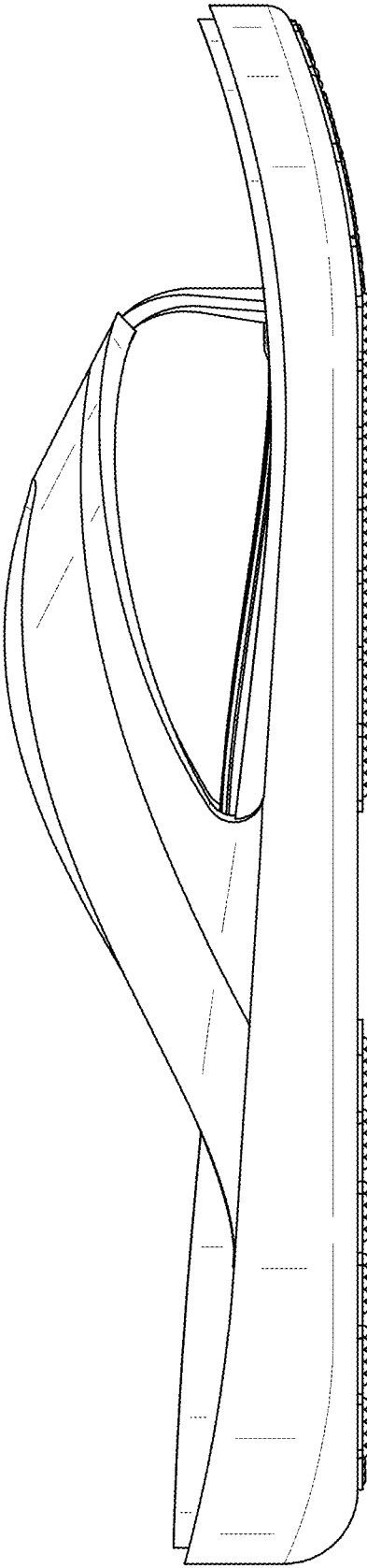

FIG.4

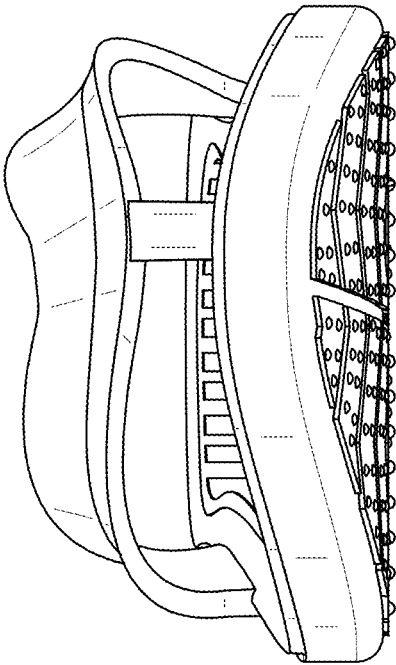

FIG.5

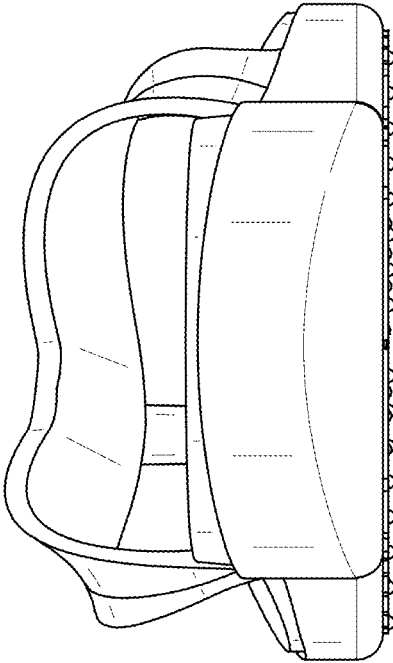

FIG.6

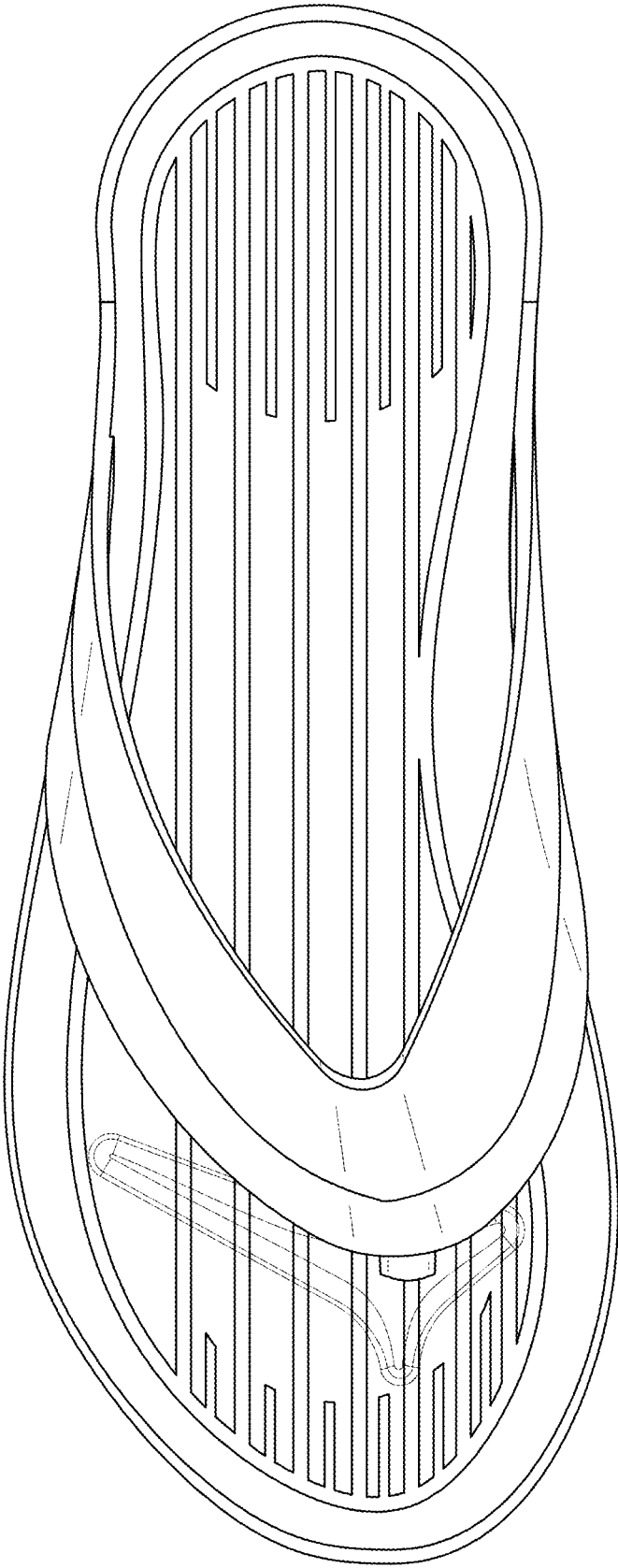

FIG.7

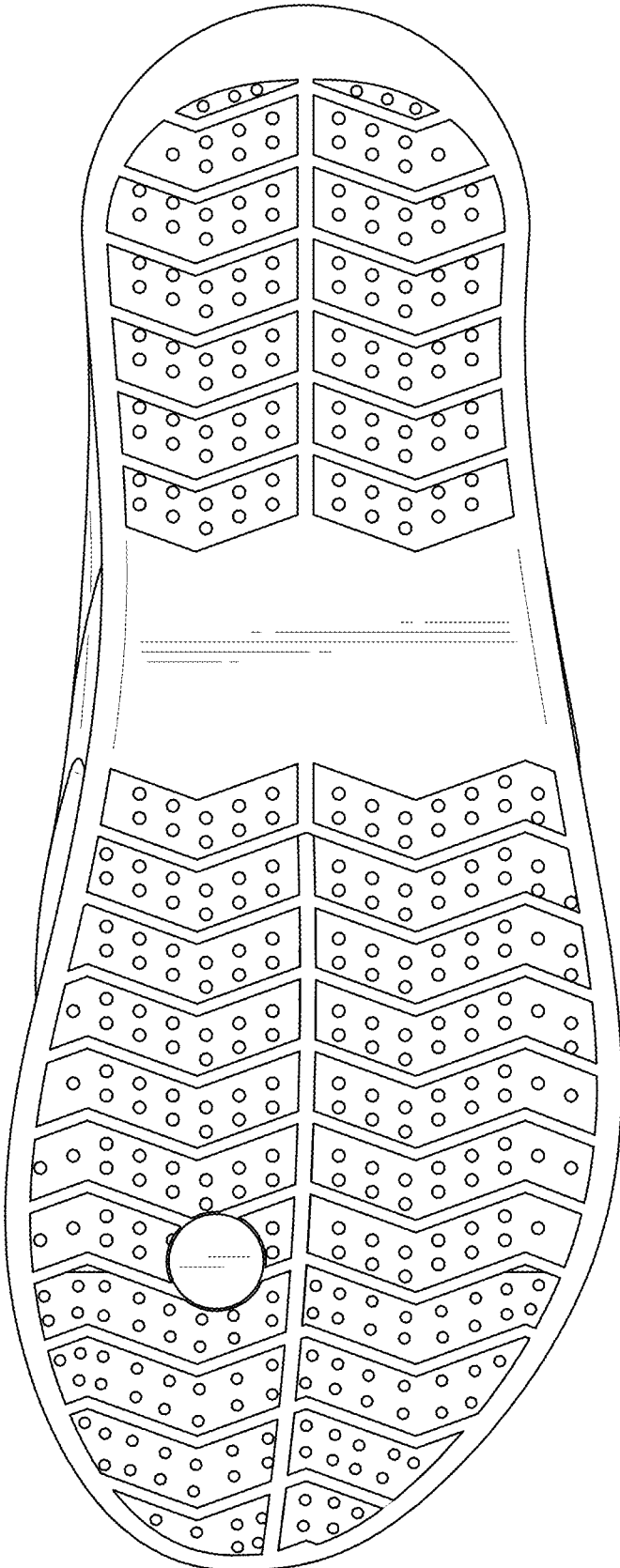

FIG. 8