



US00D758532S

(12) **United States Design Patent**
Schoenherr et al.

(10) **Patent No.:** **US D758,532 S**

(45) **Date of Patent:** **** Jun. 7, 2016**

(54) **OVERHEAD SHOWER**

FOREIGN PATENT DOCUMENTS

(71) Applicant: **Hansgrohe SE**, Schiltach (DE)
(72) Inventors: **Tom Schoenherr**, Stuttgart (DE);
Matthias Oesterle, Winterbach (DE)
(73) Assignee: **Hansgrohe SE**, Schiltach (DE)
(**) Term: **15 Years**

EM	001844911-0010	4/2011
EM	001844911-0022	4/2011
EM	002594671-0001	12/2014
EM	002594671-0002	12/2014
EM	002594671-0003	12/2014
EM	002594671-0004	12/2014
EM	002594671-0005	12/2014
EM	002594671-0006	12/2014
WO	DM/085 450	1/2015

(21) Appl. No.: **29/529,298**

* cited by examiner

(22) Filed: **Jun. 5, 2015**

Primary Examiner — Robin V Webster

(30) **Foreign Application Priority Data**

(74) *Attorney, Agent, or Firm* — Lora J. Graentzdoerffer

Dec. 10, 2014 (EM) 002594671-0003

(51) **LOC (10) Cl.** **23-01**

(52) **U.S. Cl.**
USPC **D23/213**

(58) **Field of Classification Search**
USPC D23/213, 223, 226, 229, 230; 239/282,
239/283
CPC B05B 1/00; B05B 1/18; E03C 1/06
See application file for complete search history.

(57) **CLAIM**

The ornamental design for an overhead shower, as shown and described.

(56) **References Cited**

DESCRIPTION

U.S. PATENT DOCUMENTS

D694,358 S	11/2013	Schoenherr et al.	
8,667,623 B2 *	3/2014	Paget	B05B 15/067 239/289
8,851,398 B2 *	10/2014	Li	B05B 1/1609 239/222.11

FIG. 1 is a perspective view of an overhead shower showing our design;
FIG. 2 is a front elevation view;
FIG. 3 is a rear elevation view;
FIG. 4 is a left side elevation view;
FIG. 5 is a right side elevation view;
FIG. 6 is a top plan view; and,
FIG. 7 is a bottom plan view.
The broken-line disclosure in the views represents portions of the overhead shower in which the claimed design is embodied, but which form no part of the claimed design.

1 Claim, 7 Drawing Sheets

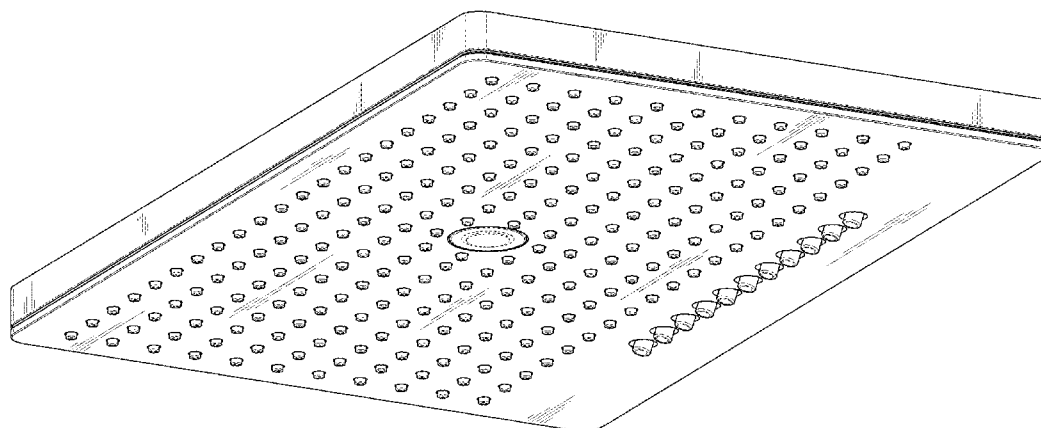

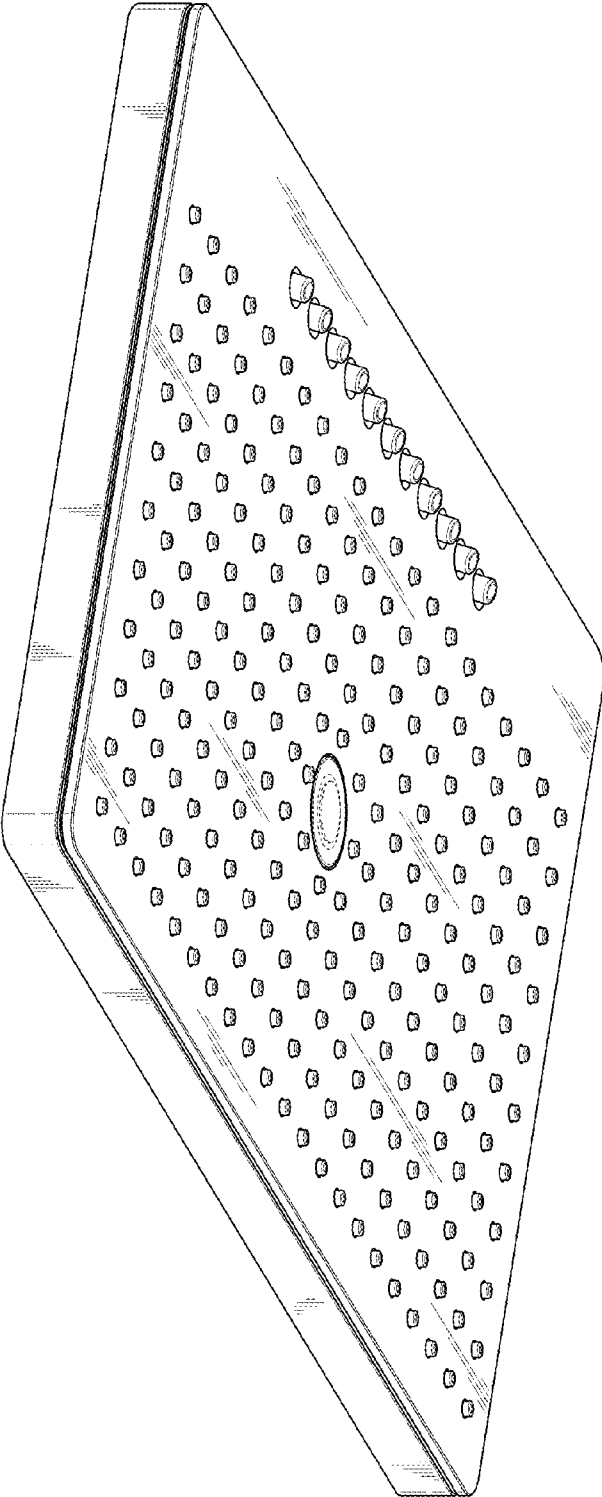

FIG. 1

FIG. 2

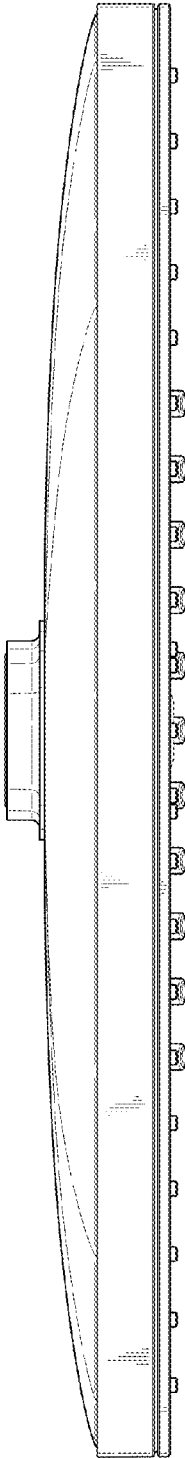
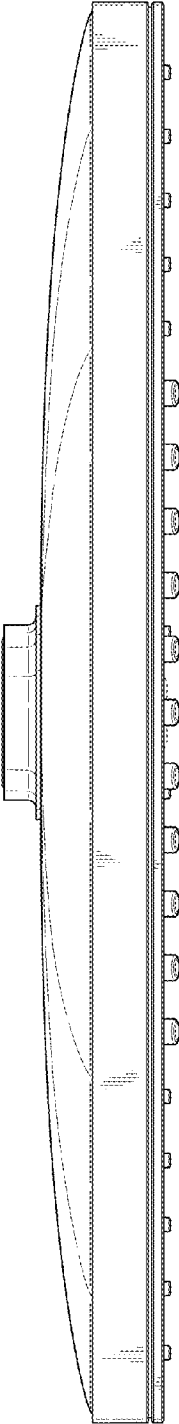

FIG. 3



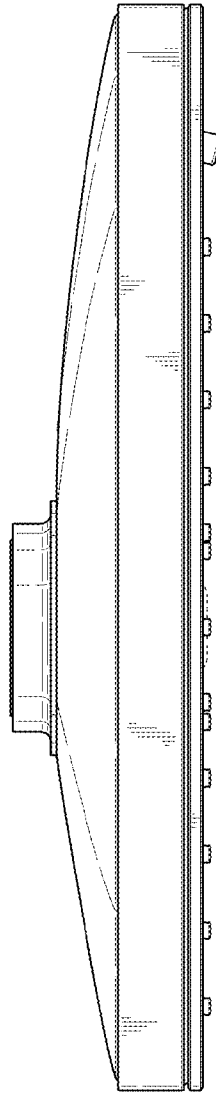

FIG. 4

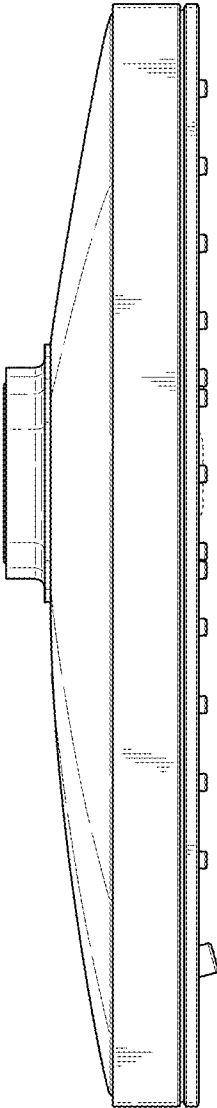

FIG. 5

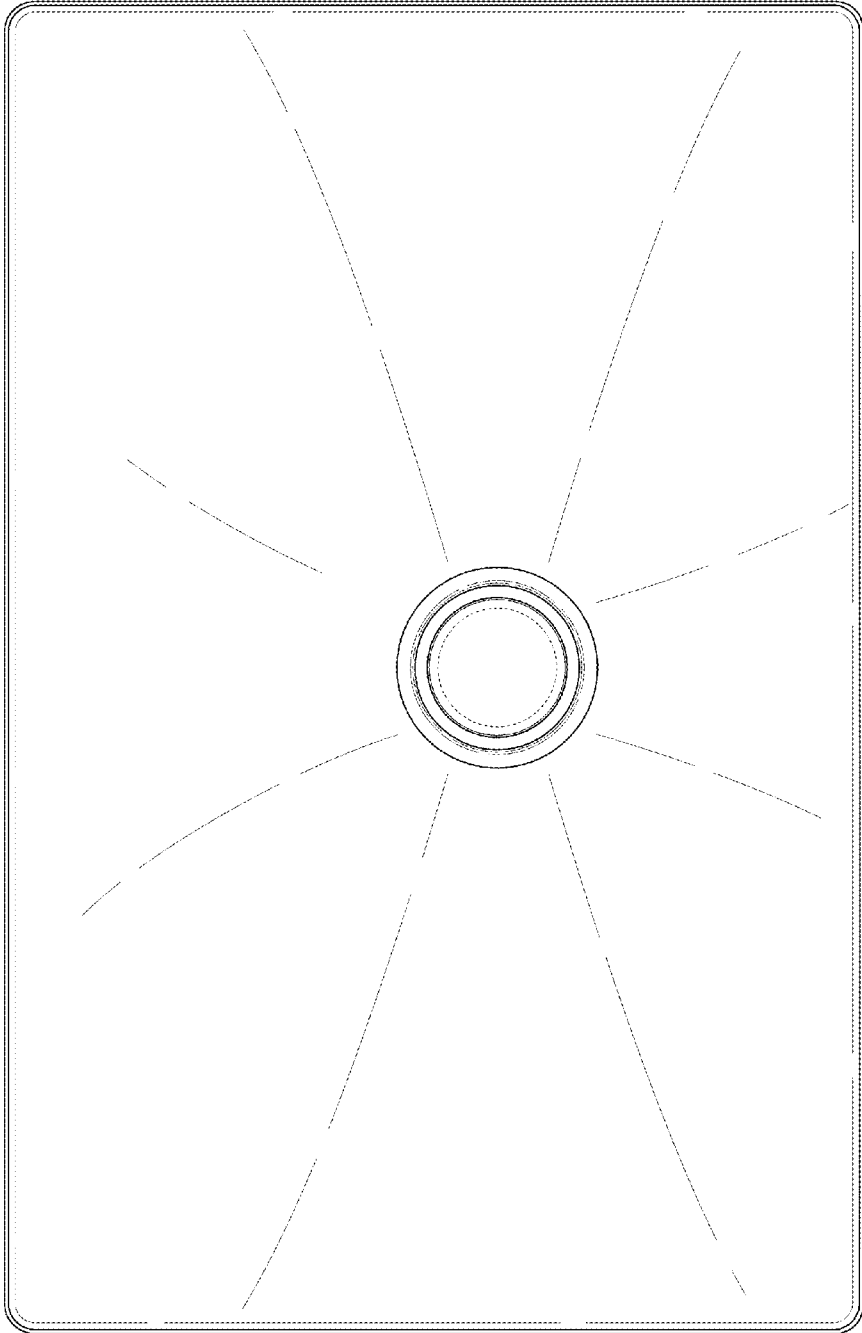

FIG. 6

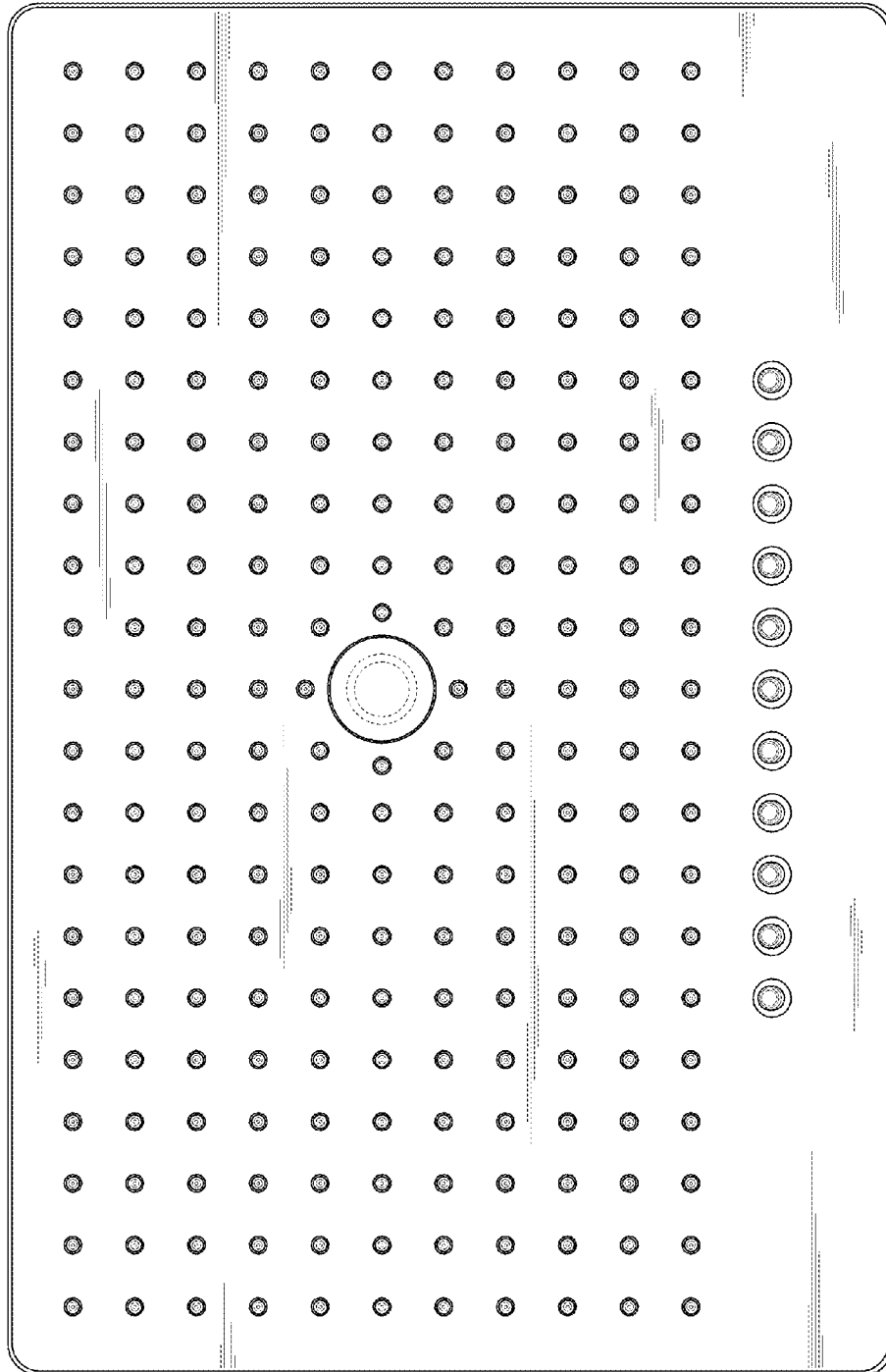

FIG. 7