

(19)
(12)

(KR)
(B1)

(51) 。 Int. Cl.⁷
E04B 2/96

(45)
(11)
(24)

2004 07 23
10-0441973
2004 07 16

(21) 10-2001-0008795
(22) 2001 02 21

(65)
(43)

10-2001-0035500
2001 05 07

(73) 7 673-91

(72) 7 673-91

(74)
:

(54)

(44) (40) , (40) (42) , (42)
(50a, 50b, 50c, 50d) (41a, 41b, 41c, 41d)

3

1
2 1 A-A

3
4
5 B-B

6
* *
40 : 41a,41b,41c,41d :
42 : 45 :
50a,50b,50c,50d : 49,51,52 :

가
 1 2 , (12) , (12) (1) (13) , (13)
) (11) (5)가 (7) (11)

가 , 가 , 가 ,
 , X 가 4 가 ,
 , 가

3 , 1 (60) ()
 (42) , (42) (44) (40) , (40)
 (41a, 41b, 41c, 41d) (50a, 50b, 50c, 50d)
 (42) ()가 (46) (46) ()
 52)가 (44)가 , (44) (46) (46) ()
 (40) (40a) (40b) , (40a) X
 (41a,41b,41c,41d)가 (46) (42) (44) (51)
 (47) (42) (48) (48) 가
 (43) , (50a,50b,50c,50d) (41a,41b,41c,41d) (49)
 (45) () (51) (45) ,
 (49,51,52) (47)
 4 5 () (42) , (42) (44)
 (40) (40b) (48) (52) (40) (41
 a, 41b, 41c, 41d) (50a, 50b, 50c, 50d) (43) (45)가 ,
 (57) (47) (51) (53) (45) ()
 57) (57) (47) (57) (60) 4 (57) (60)
 , 4 (60) 4 (57)

6
(57)

2

(70) 3

(71)

3

가

가

(57)

1.

40) , (40) (42) , (42) (44) (50a, 50b, 50c, 50d) (41a, 41b, 41c, 41d)

(42) 가 (44)가 , (44) (46) , (46) (52)가 ;

(40) (40a) (40b) , (40a) X (41a,41b,41c,41d)가 (46) (42) , (44) (51) (47) (42) ;

(47,48) 가 ; (50a,50b,50c,50d) (41a,41b,41c,41d) (49) ;

(43) , (41a,41b,41c,41d) (51) (45) , (45) (47)

2.

3.

4.

5.

6.

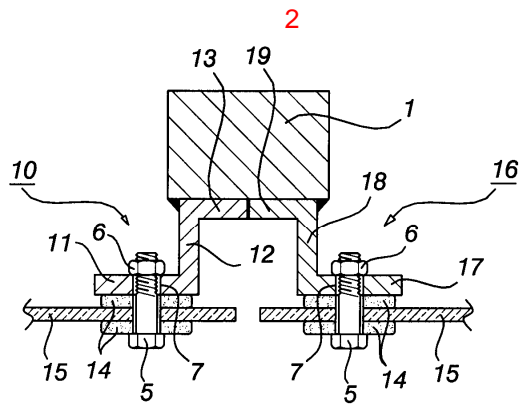
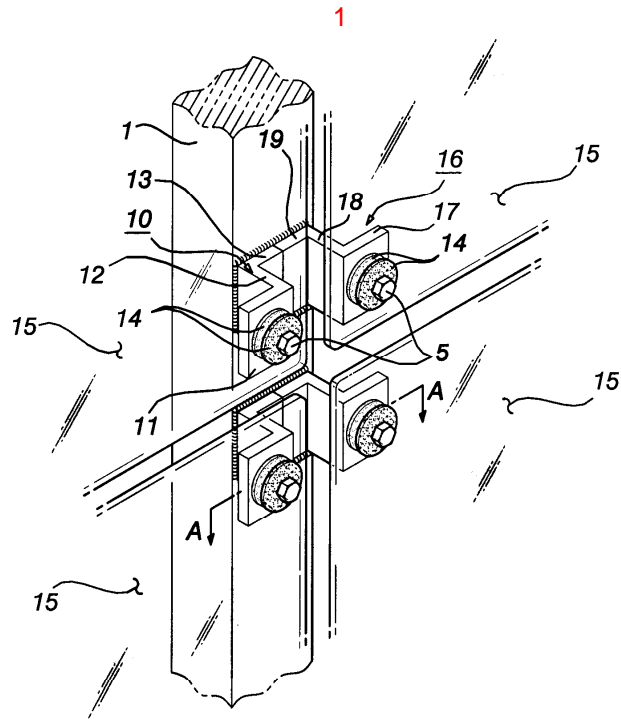

3

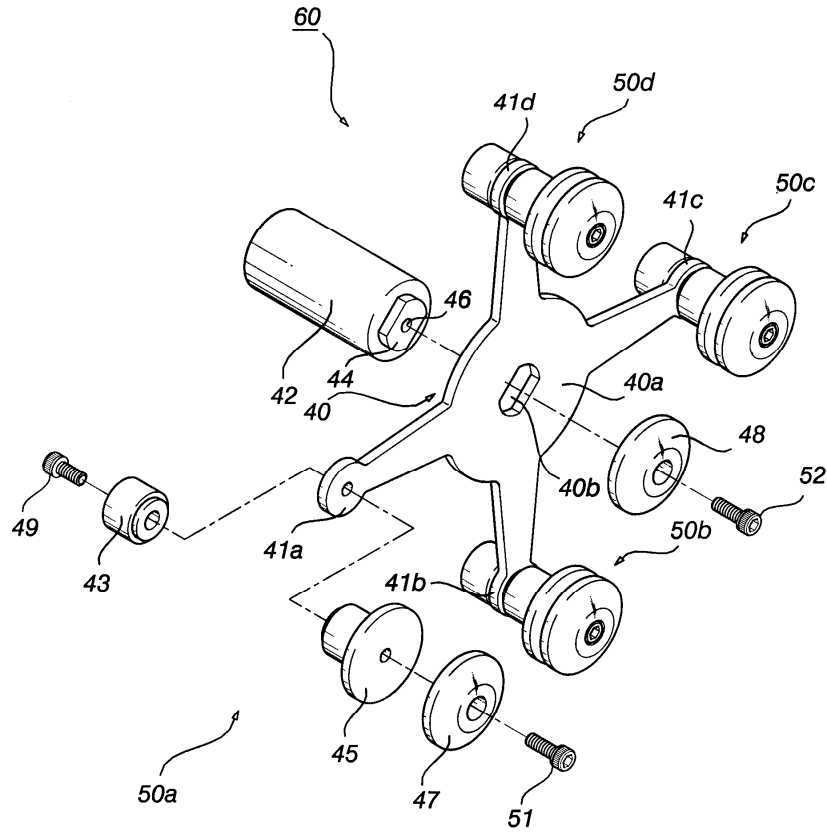

4

