

[54] **SHINGLE**

[76] **Inventor: Jean-Paul Paquette**, 91, rang des Etangs, Saint-Jean Baptiste de Rouville, Province of Quebec, Canada, JOL 2B0

[**] **Term: 14 Years**

[21] **Appl. No.: 137,723**

[22] **Filed: Dec. 24, 1987**

[52] **U.S. Cl. D25/139**

[58] **Field of Search D25/138-141; 52/518-521, 526, 535-539**

[56] **References Cited**

U.S. PATENT DOCUMENTS

213,740	4/1979	Conner .	
D. 217,932	6/1970	Bellem et al.	D25/140
573,328	12/1896	Horlocker	52/519
730,131	6/1903	Klay .	
814,970	3/1906	Leusch	52/536
1,255,280	5/1918	Beck	52/519
2,192,458	3/1940	Swenson .	
2,322,145	6/1943	Kritzer .	
2,400,357	5/1946	Krajci .	
2,508,517	5/1950	Hill .	
2,615,687	10/1952	Simmons .	
2,895,324	7/1959	Rosensweig .	
3,284,967	11/1966	Elliott et al. .	
3,455,076	7/1969	Clarvoe .	
3,601,878	11/1969	Karmazin .	
3,605,369	9/1971	Merrill et al. .	
3,715,846	2/1973	Sullhofer .	
3,852,934	12/1974	Kirkhuff .	

4,279,106	7/1981	Gleason et al. .	
4,318,258	3/1982	Heck .	
4,372,090	2/1983	Shichijo .	
4,506,483	3/1985	Phalen, Jr. .	
4,506,486	3/1985	Culpepper, Jr. et al. .	
4,530,193	7/1985	Ochs .	
4,546,822	10/1985	Tamura .	
4,586,304	5/1986	Flamand .	

FOREIGN PATENT DOCUMENTS

721453	11/1965	Canada .	
746202	11/1966	Canada .	
746203	11/1966	Canada .	
1007418	3/1977	Canada .	
1107928	9/1981	Canada .	
523353	7/1894	Fed. Rep. of Germany .	
249432	3/1926	Fed. Rep. of Germany .	
2502453	1/1975	Fed. Rep. of Germany .	

Primary Examiner—A. Hugo Word

Assistant Examiner—Doris Clark

[57] **CLAIM**

The ornamental design for a shingle, as shown.

DESCRIPTION

FIG. 1 is a top perspective view of a shingle showing my new design;
 FIG. 2 is a bottom perspective view thereof;
 FIG. 3 is a top plan view thereof;
 FIG. 4 is an edge elevational view thereof;
 FIG. 5 is an opposite edge elevational view thereof;
 FIG. 6 is a front elevational view thereof;
 FIG. 7 is a rear elevational view thereof; and
 FIG. 8 is a bottom plan view thereof.

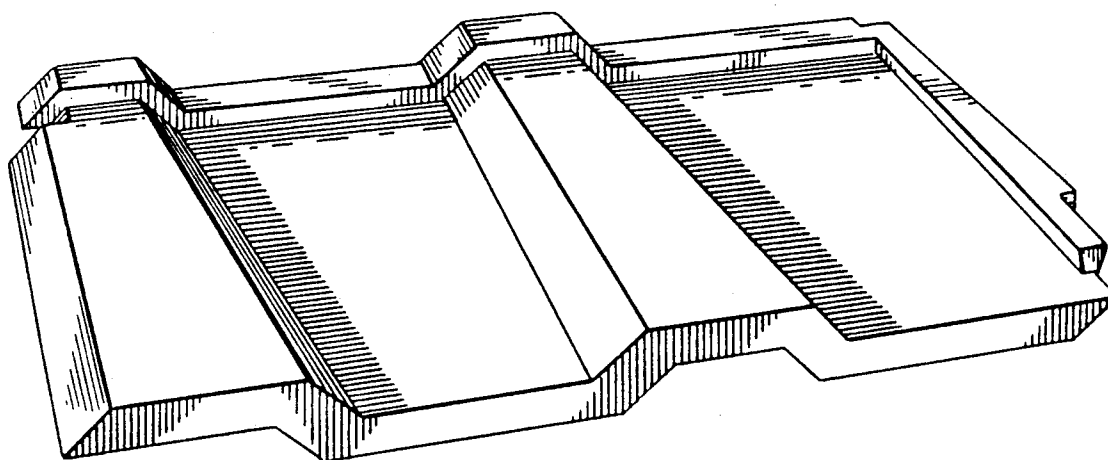

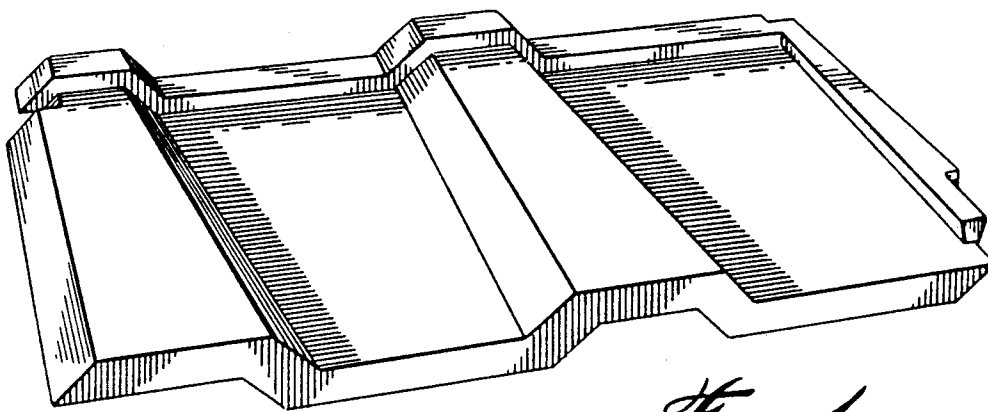

Fig. 1

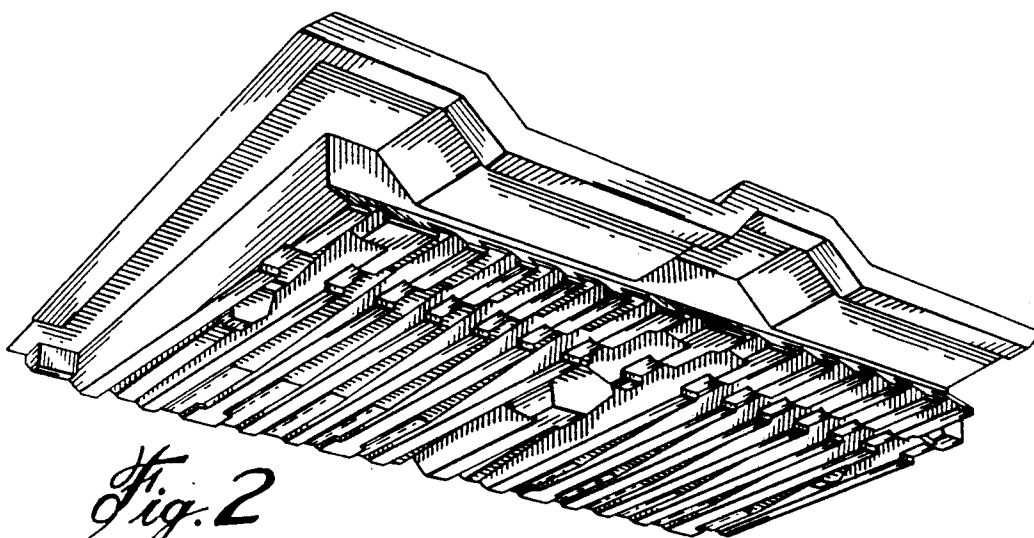

Fig. 2

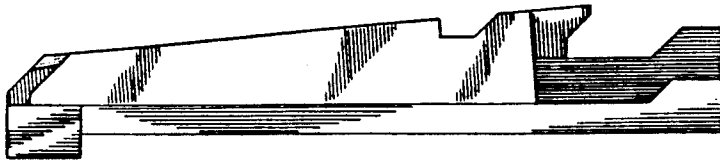

Fig. 5

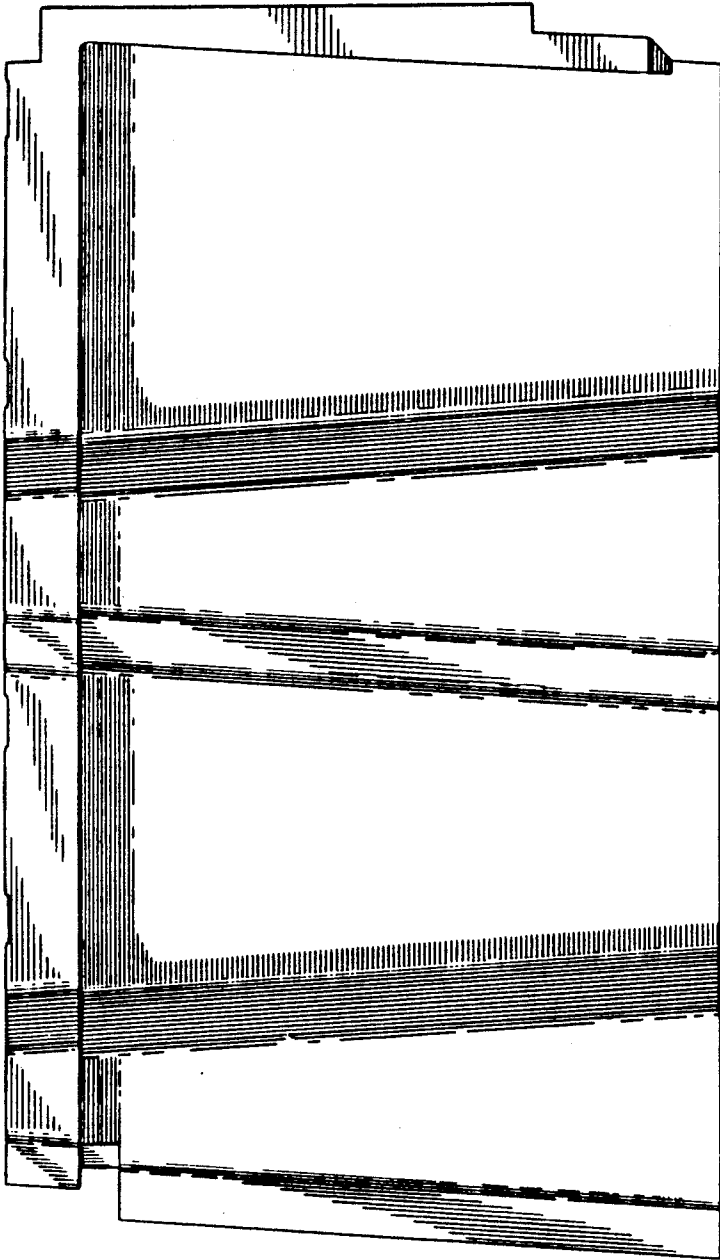

Fig. 3

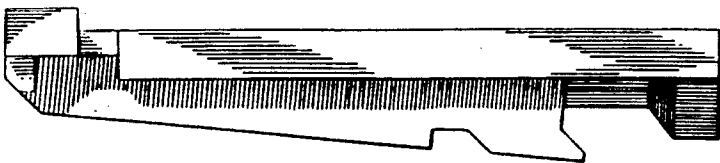

Fig. 4

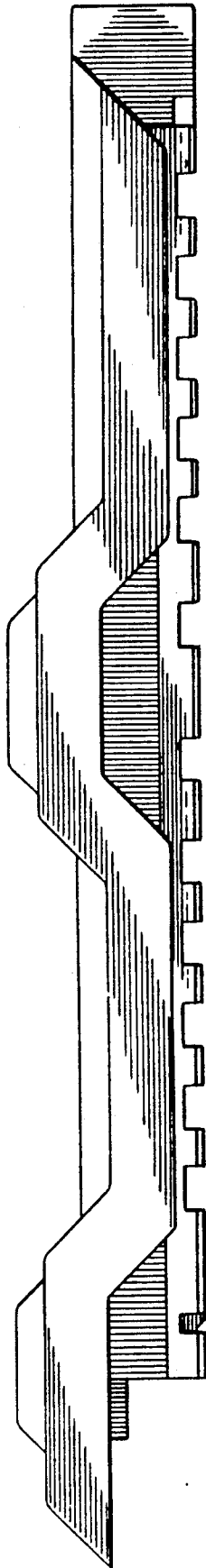

Fig. 6

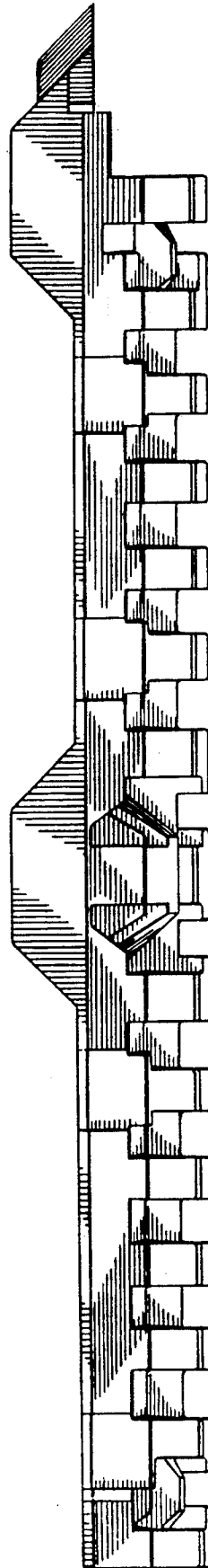

Fig. 7

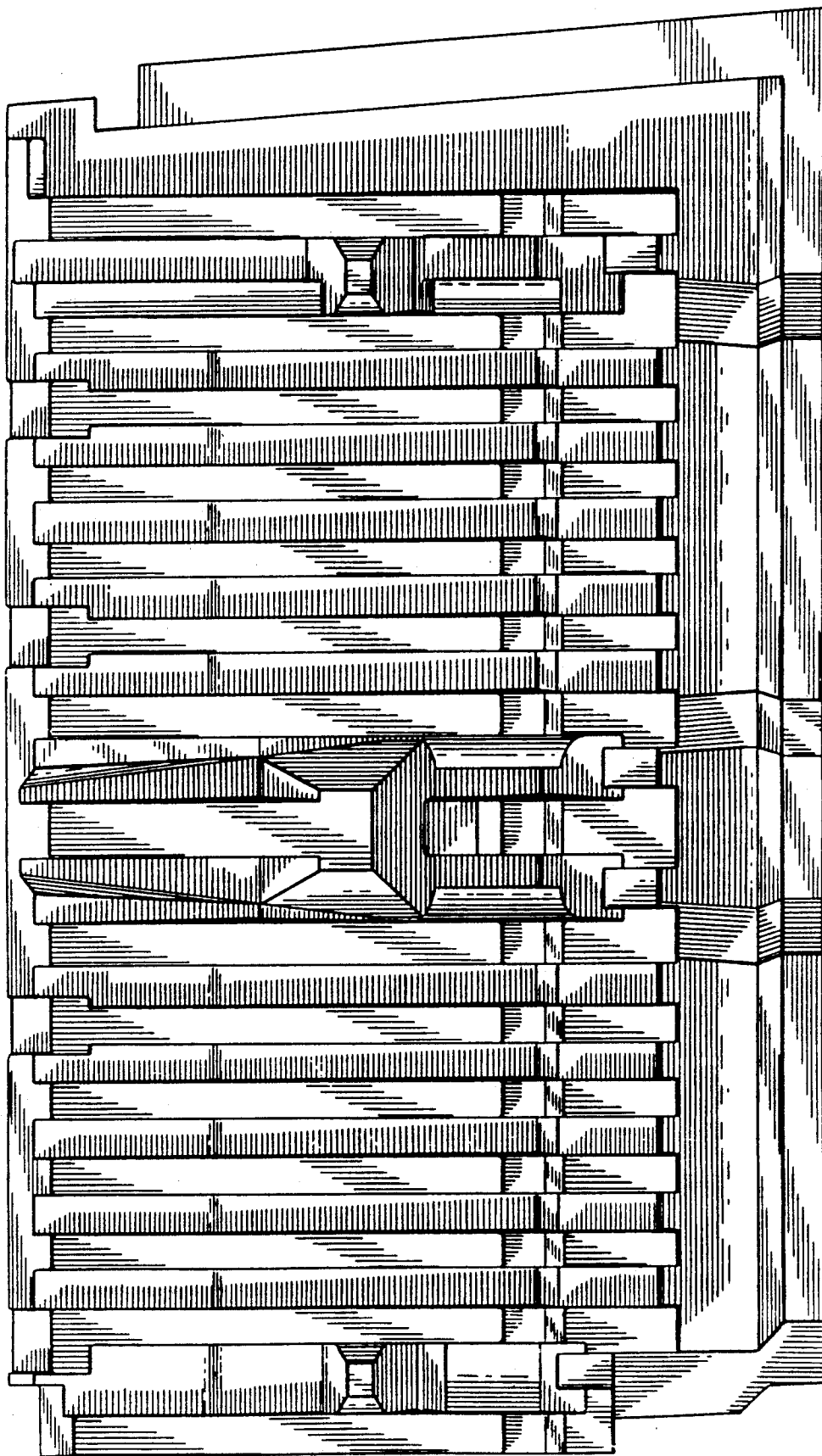

Fig. 8