



(51) International Patent Classification:

F25D 23/06 (2006.01) F25D 19/00 (2006.01)
F25D 23/02 (2006.01) F16L 59/065 (2006.01)

(21) International Application Number:

PCT/KR2016/008523

(22) International Filing Date:

2 August 2016 (02.08.2016)

(25) Filing Language:

English

(26) Publication Language:

English

(30) Priority Data:

10-2015-0110010 4 August 2015 (04.08.2015) KR

(71) Applicant: **LG ELECTRONICS INC.** [KR/KR]; 128, Yeoui-daero, Yeongdeungpo-gu, Seoul 07336 (KR).

(72) Inventors: **JUNG, Wonyeong**; IP Center, LG Electronics Inc., 51, Gasan digital 1-ro, Geumcheon-gu, Seoul 08592 (KR). **YOUN, Deokhyun**; IP Center, LG Electronics Inc., 51, Gasan digital 1-ro, Geumcheon-gu, Seoul 08592 (KR).

(74) Agent: **KIM, Ki Moon**; 6th Fl. Hyun Juk Bldg, 114 Yeoksam-ro, Gangnam-gu, Seoul 06252 (KR).

(81) Designated States (unless otherwise indicated, for every kind of national protection available):

AE, AG, AL, AM, AO, AT, AU, AZ, BA, BB, BG, BH, BN, BR, BW, BY, BZ, CA, CH, CL, CN, CO, CR, CU, CZ, DE, DK, DM, DO, DZ, EC, EE, EG, ES, FI, GB, GD, GE, GH, GM, GT, HN, HR, HU, ID, IL, IN, IR, IS, JP, KE, KG, KN, KP, KZ, LA, LC, LK, LR, LS, LU, LY, MA, MD, ME, MG, MK, MN, MW, MX, MY, MZ, NA, NG, NI, NO, NZ, OM, PA, PE, PG, PH, PL, PT, QA, RO, RS, RU, RW, SA, SC, SD, SE, SG, SK, SL, SM, ST, SV, SY, TH, TJ, TM, TN, TR, TT, TZ, UA, UG, US, UZ, VC, VN, ZA, ZM, ZW.

(84) Designated States (unless otherwise indicated, for every kind of regional protection available):

ARIPO (BW, GH, GM, KE, LR, LS, MW, MZ, NA, RW, SD, SL, ST, SZ, TZ, UG, ZM, ZW), Eurasian (AM, AZ, BY, KG, KZ, RU, TJ, TM), European (AL, AT, BE, BG, CH, CY, CZ, DE, DK, EE, ES, FI, FR, GB, GR, HR, HU, IE, IS, IT, LT, LU, LV, MC, MK, MT, NL, NO, PL, PT, RO, RS, SE, SI, SK, SM, TR), OAPI (BF, BJ, CF, CG, CI, CM, GA, GN, GQ, GW, KM, ML, MR, NE, SN, TD, TG).

Published:

— with international search report (Art. 21(3))



WO 2017/023102 A1

(54) Title: VACUUM ADIABATIC BODY AND REFRIGERATOR

[Fig. 5]

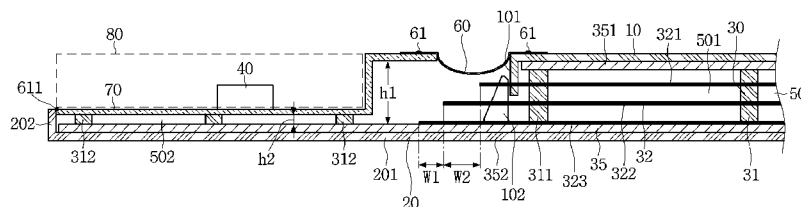

(57) Abstract: A vacuum adiabatic body includes: a first plate member defining at least one portion of a wall for a first space; a second plate member defining at least one portion of a wall for a second space having a different temperature from the first space; a sealing part sealing the first plate member and the second plate member to provide a third space that has a temperature between the temperature of the first space and the temperature of the second space and is in a vacuum state; a supporting unit maintaining the third space; a heat resistance unit for decreasing a heat transfer amount between the first plate member and the second plate member; and an exhaust port through which a gas in the third space is exhausted, wherein the second plate member includes a front part and a side part having a different extending direction from the front part, and the side part defines at least one portion of a wall for the third space. Accordingly, it is possible to prevent the formation of dew on a front part of a product and to provide a vacuum adiabatic body having a stable structure.

Description

Title of Invention: VACUUM ADIABATIC BODY AND REFRIGERATOR

Technical Field

- [1] The present disclosure relates to a vacuum adiabatic body and a refrigerator.

Background Art

- [2] A vacuum adiabatic body is a product for suppressing heat transfer by vacuumizing the interior of a body thereof. The vacuum adiabatic body can reduce heat transfer by convection and conduction, and hence is applied to heating apparatuses and refrigerating apparatuses. In a typical adiabatic method applied to a refrigerator, although it is differently applied in refrigeration and freezing, a foam urethane adiabatic wall having a thickness of about 30 cm or more is generally provided. However, the internal volume of the refrigerator is therefore reduced.
- [3] In order to increase the internal volume of a refrigerator, there is an attempt to apply a vacuum adiabatic body to the refrigerator.
- [4] First, Korean Patent No. 10-0343719 (Reference Document 1) of the present applicant has been disclosed. According to Reference Document 1, there is disclosed a method in which a vacuum adiabatic panel is prepared and then built in walls of a refrigerator, and the exterior of the vacuum adiabatic panel is finished with a separate molding as Styrofoam (polystyrene). According to the method, additional foaming is not required, and the adiabatic performance of the refrigerator is improved. However, manufacturing cost is increased, and a manufacturing method is complicated. As another example, a technique of providing walls using a vacuum adiabatic material and additionally providing adiabatic walls using a foam filling material has been disclosed in Korean Patent Publication No. 10-2015-0012712 (Reference Document 2). According to Reference Document 2, manufacturing cost is increased, and a manufacturing method is complicated.
- [5] As another example, there is an attempt to manufacture all walls of a refrigerator using a vacuum adiabatic body that is a single product. For example, a technique of providing an adiabatic structure of a refrigerator to be in a vacuum state has been disclosed in U.S. Patent Laid-Open Publication No. US2040226956A1 (Reference Document 3).

Disclosure of Invention

Technical Problem

- [6] However, it is difficult to obtain an adiabatic effect of a practical level by providing the walls of the refrigerator to be in a sufficient vacuum state. Specifically, it is

difficult to prevent heat transfer at a contact portion between external and internal cases having different temperatures. Further, it is difficult to maintain a stable vacuum state. Furthermore, it is difficult to prevent deformation of the cases due to a sound pressure in the vacuum state. Due to these problems, the technique of Reference Document 3 is limited to cryogenic refrigerating apparatuses, and is not applied to refrigerating apparatuses used in general households.

Solution to Problem

- [7] Embodiments provide a vacuum adiabatic body and a refrigerator, which can obtain a sufficient adiabatic effect in a vacuum state and be applied commercially.
- [8] In one embodiment, a vacuum adiabatic body includes: a first plate member defining at least one portion of a wall for a first space; a second plate member defining at least one portion of a wall for a second space having a different temperature from the first space; a sealing part sealing the first plate member and the second plate member to provide a third space that has a temperature between the temperature of the first space and the temperature of the second space and is in a vacuum state; a supporting unit maintaining the third space; a heat resistance unit for decreasing a heat transfer amount between the first plate member and the second plate member; and an exhaust port through which a gas in the third space is exhausted, wherein the second plate member includes a front part and a side part having a different extending direction from the front part, and the side part defines at least one portion of a wall for the third space.
- [9] The side part may be bent with respect to the front part. The front part may be exposed to the exterior. The vacuum adiabatic body may include a side frame provided at an edge part of the first plate member, the side frame being fastened to the side part. A portion at which the side frame and the side part may be fastened to each other is welded. The side frame and the second plate member may be fastened to each other at ends thereof to provide an edge part. The side part may be the edge part of the second plate member. The vacuum adiabatic body may include a conductive resistance sheet having both end portions respectively fastened to the first plate member and the side frame, to resist heat conduction flowing along the wall for the third space.
- [10] In another embodiment, a vacuum adiabatic body includes: a first plate member defining at least one portion of a wall for a first space; a second plate member defining at least one portion of a wall for a second space having a different temperature from the first space; a sealing part sealing the first plate member and the second plate member to provide a third space that has a temperature between the temperature of the first space and the temperature of the second space and is in a vacuum state; a supporting unit maintaining the third space; a heat resistance unit for decreasing a heat transfer amount between the first plate member and the second plate member; and an

exhaust port through which a gas in the third space is exhausted, wherein the heat resistance unit includes a conductive resistance sheet capable of resisting heat conduction flowing along a wall for the third space, and wherein the vacuum adiabatic body includes a side frame having both ends fastened to an edge part of any one of the conductive resistance sheet and each of the first and second plate member.

[11] A vacuum degree of the third space may be equal to or greater than 1.8×10^{-6} Torr and equal to or smaller than 2.65×10^{-1} Torr. The heat resistance unit may include at least one radiation resistance sheet provided in a plate shape inside the third space or may include a porous material to resist radiation heat transfer between the second plate member and the first plate member inside the third space. In heat transfer between the first and second plate members, solid conduction heat may be greater than radiation transfer heat, and gas conduction heat may be smallest. At least one portion of the conductive resistance sheet may be provided between an edge of the second plate member and an edge of the first plate member.

[12] In still another embodiment, a refrigerator includes: a main body provided with an internal space in which storage goods are stored; and a door provided to open/close the main body from an external space, wherein, in order to supply a refrigerant into the main body, the refrigerator includes: a compressor for compressing the refrigerant; a condenser for condensing the compressed refrigerant; an expander for expanding the condensed refrigerant; and an evaporator for evaporating the expanded refrigerant to take heat, wherein the door at least includes a vacuum adiabatic body, wherein the vacuum adiabatic body includes: a first plate member defining at least one portion of a wall for the internal space; a second plate member defining at least one portion of a wall for the external space; a sealing part sealing the first plate member and the second plate member to provide a vacuum space part that has a temperature between a temperature of the internal space and a temperature of the external space and is in a vacuum state; a supporting unit maintaining the vacuum space part; a heat resistance unit for decreasing a heat transfer amount between the first plate member and the second plate member; and an exhaust port through which a gas in the vacuum space part is exhausted, wherein cold air conducted along an outer wall of the vacuum space part is transferred to an edge part of the second plate member.

[13] The second plate member may include: a front part providing a front face of the door; and a side part extending in a different direction from the front part. The cold air conducted along the outer wall of the vacuum space part may be conducted to the side part. The refrigerator may include a side frame provided at an edge part of the first plate member, the side frame being fastened to the second plate member. The refrigerator may include a conductive resistance sheet having both end portions respectively fastened to the first plate member and the side frame, to resist heat

conduction flowing along a wall for the vacuum space part. The edge part may be a side of the refrigerator. The edge part may be the side part of the second plate member. The edge part may be an end of the second plate member.

Advantageous Effects of Invention

[14] According to the present disclosure, it is possible to obtain a sufficient and stable vacuum adiabatic effect. According to the present disclosure, it is possible to prevent the formation of dews on an outer surface of the vacuum adiabatic body, which may occur in a severe situation, by controlling the flow of heat. According to the present disclosure, it is possible to provide a structurally stable vacuum adiabatic body.

[15] The details of one or more embodiments are set forth in the accompanying drawings and the description below. Other features will be apparent from the description and drawings, and from the claims.

Brief Description of Drawings

[16] Fig. 1 is a perspective view of a refrigerator according to an embodiment.

[17] Fig. 2 is a view schematically showing a vacuum adiabatic body used in a main body and a door of the refrigerator.

[18] Fig. 3 is a view showing various embodiments of an internal configuration of a vacuum space part.

[19] Fig. 4 is a view showing various embodiments of conductive resistance sheets and peripheral parts thereof.

[20] Fig. 5 is a view illustrating in detail a vacuum adiabatic body according to an embodiment.

[21] Fig. 6 is a view a correlation between a supporting unit and a first plate member, which illustrates any one edge portion.

[22] Fig. 7 is a view showing an experimental result obtained by comparing the vacuum adiabatic body provided in Fig. 5 and a vacuum adiabatic body provided in Fig. 11.

[23] Fig. 8 illustrates graphs showing changes in adiabatic performance and changes in gas conductivity with respect to vacuum pressures by applying a simulation.

[24] Fig. 9 illustrates graphs obtained by observing, over time and pressure, a process of exhausting the interior of the vacuum adiabatic body when a supporting unit is used.

[25] Fig. 10 illustrates graphs obtained by comparing vacuum pressures and gas conductivities.

[26] Fig. 11 illustrates a comparative example of the vacuum adiabatic body.

Best Mode for Carrying out the Invention

[27] Reference will now be made in detail to the embodiments of the present disclosure, examples of which are illustrated in the accompanying drawings.

[28] In the following detailed description of the preferred embodiments, reference is made

to the accompanying drawings that form a part hereof, and in which is shown by way of illustration specific preferred embodiments in which the disclosure may be practiced. These embodiments are described in sufficient detail to enable those skilled in the art to practice the disclosure, and it is understood that other embodiments may be utilized and that logical structural, mechanical, electrical, and chemical changes may be made without departing from the spirit or scope of the disclosure. To avoid detail not necessary to enable those skilled in the art to practice the disclosure, the description may omit certain information known to those skilled in the art. The following detailed description is, therefore, not to be taken in a limiting sense.

[29] In the following description, the term 'vacuum pressure' means a certain pressure state lower than atmospheric pressure. In addition, the expression that a vacuum degree of A is higher than that of B means that a vacuum pressure of A is lower than that of B.

[30] Fig. 1 is a perspective view of a refrigerator according to an embodiment.

[31] Referring to Fig. 1, the refrigerator 1 includes a main body 2 provided with a cavity 9 capable of storing storage goods and a door 3 provided to open/close the main body 2. The door 3 may be rotatably or movably disposed to open/close the cavity 9. The cavity 9 may provide at least one of a refrigerating chamber and a freezing chamber.

[32] Parts constituting a freezing cycle in which cold air is supplied into the cavity 9. Specifically, the parts include a compressor 4 for compressing a refrigerant, a condenser 5 for condensing the compressed refrigerant, an expander 6 for expanding the condensed refrigerant, and an evaporator 7 for evaporating the expanded refrigerant to take heat. As a typical structure, a fan may be installed at a position adjacent to the evaporator 7, and a fluid blown from the fan may pass through the evaporator 7 and then be blown into the cavity 9. A freezing load is controlled by adjusting the blowing amount and blowing direction by the fan, adjusting the amount of a circulated refrigerant, or adjusting the compression rate of the compressor, so that it is possible to control a refrigerating space or a freezing space.

[33] Fig. 2 is a view schematically showing a vacuum adiabatic body used in the main body and the door of the refrigerator. In Fig. 2, a main body-side vacuum adiabatic body is illustrated in a state in which top and side walls are removed, and a door-side vacuum adiabatic body is illustrated in a state in which a portion of a front wall is removed. In addition, sections of portions at conductive resistance sheets are provided are schematically illustrated for convenience of understanding.

[34] Referring to Fig. 2, the vacuum adiabatic body includes a first plate member 10 for providing a wall of a low-temperature space, a second plate member 20 for providing a wall of a high-temperature space, a vacuum space part 50 defined as a gap part between the first and second plate members 10 and 20. Also, the vacuum adiabatic body includes the conductive resistance sheets 60 and 63 for preventing heat

conduction between the first and second plate members 10 and 20. A sealing part 61 for sealing the first and second plate members 10 and 20 is provided such that the vacuum space part 50 is in a sealing state. When the vacuum adiabatic body is applied to a refrigerating or heating cabinet, the first plate member 10 may be referred to as an inner case, and the second plate member 20 may be referred to as an outer case. A machine chamber 8 in which parts providing a freezing cycle are accommodated is placed at a lower rear side of the main body-side vacuum adiabatic body, and an exhaust port 40 for forming a vacuum state by exhausting air in the vacuum space part 50 is provided at any one side of the vacuum adiabatic body. In addition, a pipeline 64 passing through the vacuum space part 50 may be further installed so as to install a de-frosting water line and electric lines.

[35] The first plate member 10 may define at least one portion of a wall for a first space provided thereto. The second plate member 20 may define at least one portion of a wall for a second space provided thereto. The first space and the second space may be defined as spaces having different temperatures. Here, the wall for each space may serve as not only a wall directly contacting the space but also a wall not contacting the space. For example, the vacuum adiabatic body of the embodiment may also be applied to a product further having a separate wall contacting each space.

[36] Factors of heat transfer, which cause loss of the adiabatic effect of the vacuum adiabatic body, are heat conduction between the first and second plate members 10 and 20, heat radiation between the first and second plate members 10 and 20, and gas conduction of the vacuum space part 50.

[37] Hereinafter, a heat resistance unit provided to reduce adiabatic loss related to the factors of the heat transfer will be provided. Meanwhile, the vacuum adiabatic body and the refrigerator of the embodiment do not exclude that another adiabatic means is further provided to at least one side of the vacuum adiabatic body. Therefore, an adiabatic means using foaming or the like may be further provided to another side of the vacuum adiabatic body.

[38] Fig. 3 is a view showing various embodiments of an internal configuration of the vacuum space part.

[39] First, referring to Fig. 3a, the vacuum space part 50 is provided in a third space having a different pressure from the first and second spaces, preferably, a vacuum state, thereby reducing adiabatic loss. The third space may be provided at a temperature between the temperature of the first space and the temperature of the second space. Since the third space is provided as a space in the vacuum state, the first and second plate members 10 and 20 receive a force contracting in a direction in which they approach each other due to a force corresponding to a pressure difference between the first and second spaces. Therefore, the vacuum space part 50 may be deformed in a

direction in which it is reduced. In this case, adiabatic loss may be caused due to an increase in amount of heat radiation, caused by the contraction of the vacuum space part 50, and an increase in amount of heat conduction, caused by contact between the plate members 10 and 20.

[40] A supporting unit 30 may be provided to reduce the deformation of the vacuum space part 50. The supporting unit 30 includes bars 31. The bars 31 may extend in a direction substantially vertical to the first and second plate members 10 and 20 so as to support a distance between the first and second plate members 10 and 20. A support plate 35 may be additionally provided to at least one end of the bar 31. The support plate 35 connects at least two bars 31 to each other, and may extend in a direction horizontal to the first and second plate members 10 and 20. The support plate 35 may be provided in a plate shape, or may be provided in a lattice shape such that its area contacting the first or second plate member 10 or 20 is decreased, thereby reducing heat transfer. The bars 31 and the support plate 35 are fixed to each other at at least one portion, to be inserted together between the first and second plate members 10 and 20. The support plate 35 contacts at least one of the first and second plate members 10 and 20, thereby preventing deformation of the first and second plate members 10 and 20. In addition, based on the extending direction of the bars 31, a total sectional area of the support plate 35 is provided to be greater than that of the bars 31, so that heat transferred through the bars 31 can be diffused through the support plate 35.

[41] A material of the supporting unit 30 may include a resin selected from the group consisting of PC, glass fiber PC, low outgassing PC, PPS, and LCP so as to obtain high compressive strength, low outgassing and water absorptance, low thermal conductivity, high compressive strength at high temperature, and excellent machinability.

[42] A radiation resistance sheet 32 for reducing heat radiation between the first and second plate members 10 and 20 through the vacuum space part 50 will be described. The first and second plate members 10 and 20 may be made of a stainless material capable of preventing corrosion and providing a sufficient strength. The stainless material has a relatively high emissivity of 0.16, and hence a large amount of radiation heat may be transferred. In addition, the supporting unit 30 made of the resin has a lower emissivity than the plate members, and is not entirely provided to inner surfaces of the first and second plate members 10 and 20. Hence, the supporting unit 30 does not have great influence on radiation heat. Therefore, the radiation resistance sheet 32 may be provided in a plate shape over a majority of the area of the vacuum space part 50 so as to concentrate on reduction of radiation heat transferred between the first and second plate members 10 and 20. A product having a low emissivity may be preferably used as the material of the radiation resistance sheet 32. In an embodiment, an aluminum foil having an emissivity of 0.02 may be used as the radiation resistance

sheet 32. Since the transfer of radiation heat cannot be sufficiently blocked using one radiation resistance sheet, at least two radiation resistance sheets 32 may be provided at a certain distance so as not to contact each other. In addition, at least one radiation resistance sheet may be provided in a state in which it contacts the inner surface of the first or second plate member 10 or 20.

[43] Referring to Fig. 3b, the distance between the plate members is maintained by the supporting unit 30, and a porous material 33 may be filled in the vacuum space part 50. The porous material 33 may have a higher emissivity than the stainless material of the first and second plate members 10 and 20. However, since the porous material 33 is filled in the vacuum space part 50, the porous material 33 has a high efficiency for resisting the radiation heat transfer.

[44] In this embodiment, the vacuum adiabatic body can be manufactured without using the radiation resistance sheet 32.

[45] Referring to Fig. 3c, the supporting unit 30 maintaining the vacuum space part 50 is not provided. Instead of the supporting unit 30, the porous material 33 is provided in a state in which it is surrounded by a film 34. In this case, the porous material 33 may be provided in a state in which it is compressed so as to maintain the gap of the vacuum space part 50. The film 34 is made of, for example, a PE material, and may be provided in a state in which holes are formed therein.

[46] In this embodiment, the vacuum adiabatic body can be manufactured without using the supporting unit 30. In other words, the porous material 33 can serve together as the radiation resistance sheet 32 and the supporting unit 30.

[47] Fig. 4 is a view showing various embodiments of the conductive resistance sheets and peripheral parts thereof. Structures of the conductive resistance sheets are briefly illustrated in Fig. 2, but will be understood in detail with reference to Fig. 4.

[48] First, a conductive resistance sheet proposed in Fig. 4a may be preferably applied to the main body-side vacuum adiabatic body. Specifically, the first and second plate members 10 and 20 are to be sealed so as to vacuumize the interior of the vacuum adiabatic body. In this case, since the two plate members have different temperatures from each other, heat transfer may occur between the two plate members. A conductive resistance sheet 60 is provided to prevent heat conduction between two different kinds of plate members.

[49] The conductive resistance sheet 60 may be provided with sealing parts 61 at which both ends of the conductive resistance sheet 60 are sealed to defining at least one portion of the wall for the third space and maintain the vacuum state. The conductive resistance sheet 60 may be provided as a thin foil in unit of micrometer so as to reduce the amount of heat conducted along the wall for the third space. The sealing parts 61 may be provided as welding parts. That is, the conductive resistance sheet 60 and the

plate members 10 and 20 may be fused to each other. In order to cause a fusing action between the conductive resistance sheet 60 and the plate members 10 and 20, the conductive resistance sheet 60 and the plate members 10 and 20 may be made of the same material, and a stainless material may be used as the material. The sealing parts 61 are not limited to the welding parts, and may be provided through a process such as cocking. The conductive resistance sheet 60 may be provided in a curved shape. Thus, a heat conduction distance of the conductive resistance sheet 60 is provided longer than the linear distance of each plate member, so that the amount of heat conduction can be further reduced.

[50] A change in temperature occurs along the conductive resistance sheet 60. Therefore, in order to block heat transfer to the exterior of the conductive resistance sheet 60, a shielding part 62 may be provided at the exterior of the conductive resistance sheet 60 such that an adiabatic action occurs. In other words, in the refrigerator, the second plate member 20 has a high temperature and the first plate member 10 has a low temperature. In addition, heat conduction from high temperature to low temperature occurs in the conductive resistance sheet 60, and hence the temperature of the conductive resistance sheet 60 is suddenly changed. Therefore, when the conductive resistance sheet 60 is opened to the exterior thereof, heat transfer through the opened place may seriously occur. In order to reduce heat loss, the shielding part 62 is provided at the exterior of the conductive resistance sheet 60. For example, when the conductive resistance sheet 60 is exposed to any one of the low-temperature space and the high-temperature space, the conductive resistance sheet 60 does not serve as a conductive resistor as well as the exposed portion thereof, which is not preferable.

[51] The shielding part 62 may be provided as a porous material contacting an outer surface of the conductive resistance sheet 60. The shielding part 62 may be provided as an adiabatic structure, e.g., a separate gasket, which is placed at the exterior of the conductive resistance sheet 60. The shielding part 62 may be provided as a portion of the vacuum adiabatic body, which is provided at a position facing a corresponding conductive resistance sheet 60 when the main body-side vacuum adiabatic body is closed with respect to the door-side vacuum adiabatic body. In order to reduce heat loss even when the main body and the door are opened, the shielding part 62 may be preferably provided as a porous material or a separate adiabatic structure.

[52] A conductive resistance sheet proposed in Fig. 4b may be preferably applied to the door-side vacuum adiabatic body. In Fig. 4b, portions different from those of Fig. 4a are described in detail, and the same description is applied to portions identical to those of Fig. 4a. A side frame 70 is further provided at an outside of the conductive resistance sheet 60. A part for sealing between the door and the main body, an exhaust port necessary for an exhaust process, a getter port for vacuum maintenance, and the

like may be placed on the side frame 70. This is because the mounting of parts is convenient in the main body-side vacuum adiabatic body, but the mounting positions of parts are limited in the door-side vacuum adiabatic body.

[53] In the door-side vacuum adiabatic body, it is difficult to place the conductive resistance sheet 60 at a front end portion of the vacuum space part, i.e., a corner side portion of the vacuum space part. This is because, unlike the main body, a corner edge portion of the door is exposed to the exterior. More specifically, if the conductive resistance sheet 60 is placed at the front end portion of the vacuum space part, the corner edge portion of the door is exposed to the exterior, and hence there is a disadvantage in that a separate adiabatic part should be configured so as to heat-insulate the conductive resistance sheet 60.

[54] A conductive resistance sheet proposed in Fig. 4c may be preferably installed in the pipeline passing through the vacuum space part. In Fig. 4c, portions different from those of Figs. 4a and 4b are described in detail, and the same description is applied to portions identical to those of Figs. 4a and 4b. A conductive resistance sheet having the same shape as that of Fig. 4a, preferably, a wrinkled conductive resistance sheet 63 may be provided at a peripheral portion of the pipeline 64. Accordingly, a heat transfer path can be lengthened, and deformation caused by a pressure difference can be prevented. In addition, a separate shielding part may be provided to improve the adiabatic performance of the conductive resistance sheet.

[55] A heat transfer path between the first and second plate members 10 and 20 will be described with reference back to Fig. 4a. Heat passing through the vacuum adiabatic body may be divided into surface conduction heat ① conducted along a surface of the vacuum adiabatic body, more specifically, the conductive resistance sheet 60, supporter conduction heat ② conducted along the supporting unit 30 provided inside the vacuum adiabatic body, gas conduction heat ③ conducted through an internal gas in the vacuum space part, and radiation transfer heat ④ transferred through the vacuum space part.

[56] The transfer heat may be changed depending on various design dimensions. For example, the supporting unit may be changed such that the first and second plate members 10 and 20 can endure a vacuum pressure without being deformed, the vacuum pressure may be changed, the distance between the plate members may be changed, and the length of the conductive resistance sheet may be changed. The transfer heat may be changed depending on a difference in temperature between the spaces (the first and second spaces) respectively provided by the plate members. In the embodiment, a preferred configuration of the vacuum adiabatic body has been found by considering that its total heat transfer amount is smaller than that of a typical adiabatic structure formed by foaming polyurethane. In a typical refrigerator

including the adiabatic structure formed by foaming the polyurethane, an effective heat transfer coefficient may be proposed as 19.6 mW/mK.

[57] By performing a relative analysis on heat transfer amounts of the vacuum adiabatic body of the embodiment, a heat transfer amount by the gas conduction heat ③ can become smallest. For example, the heat transfer amount by the gas conduction heat ③ may be controlled to be equal to or smaller than 4% of the total heat transfer amount. A heat transfer amount by solid conduction heat defined as a sum of the surface conduction heat ① and the supporter conduction heat ② is largest. For example, the heat transfer amount by the solid conduction heat may reach 75% of the total heat transfer amount. A heat transfer amount by the radiation transfer heat ④ is smaller than the heat transfer amount by the solid conduction heat but larger than the heat transfer amount of the gas conduction heat ③. For example, the heat transfer amount by the radiation transfer heat ④ may occupy about 20% of the total heat transfer amount.

[58] According to such a heat transfer distribution, effective heat transfer coefficients (eK: effective K) (W/mK) of the surface conduction heat ①, the supporter conduction heat ②, the gas conduction heat ③, and the radiation transfer heat ④ may have an order of Math Figure 1.

[59] [Math.1]

$$eK_{\text{solid conduction heat}} > eK_{\text{radiation transfer heat}} > eK_{\text{gas conduction heat}}$$

[60] Here, the effective heat transfer coefficient (eK) is a value that can be measured using a shape and temperature differences of a target product. The effective heat transfer coefficient (eK) is a value that can be obtained by measuring a total heat transfer amount and a temperature at least one portion at which heat is transferred. For example, a calorific value (W) is measured using a heating source that can be quantitatively measured in the refrigerator, a temperature distribution (K) of the door is measured using heats respectively transferred through a main body and an edge of the door of the refrigerator, and a path through which heat is transferred is calculated as a conversion value (m), thereby evaluating an effective heat transfer coefficient.

[61] The effective heat transfer coefficient (eK) of the entire vacuum adiabatic body is a value given by $k=QL/A\Delta T$. Here, Q denotes a calorific value (W) and may be obtained using a calorific value of a heater. A denotes a sectional area (m²) of the vacuum adiabatic body, L denotes a thickness (m) of the vacuum adiabatic body, and ΔT denotes a temperature difference.

[62] For the surface conduction heat, a conductive calorific value may be obtained through a temperature difference (ΔT) between an entrance and an exit of the conductive resistance sheet 60 or 63, a sectional area (A) of the conductive resistance sheet, a length (L) of the conductive resistance sheet, and a thermal conductivity (k) of

the conductive resistance sheet (the thermal conductivity of the conductive resistance sheet is a material property of a material and can be obtained in advance). For the supporter conduction heat, a conductive calorific value may be obtained through a temperature difference (ΔT) between an entrance and an exit of the supporting unit 30, a sectional area (A) of the supporting unit, a length (L) of the supporting unit, and a thermal conductivity (k) of the supporting unit. Here, the thermal conductivity of the supporting unit is a material property of a material and can be obtained in advance. The sum of the gas conduction heat ③, and the radiation transfer heat ④ may be obtained by subtracting the surface conduction heat and the supporter conduction heat from the heat transfer amount of the entire vacuum adiabatic body. A ratio of the gas conduction heat ③, and the radiation transfer heat ④ may be obtained by evaluating radiation transfer heat when no gas conduction heat exists by remarkably lowering a vacuum degree of the vacuum space part 50.

[63] When a porous material is provided inside the vacuum space part 50, porous material conduction heat ⑤ may be a sum of the supporter conduction heat ② and the radiation transfer heat ④. The porous material conduction heat ⑤ may be changed depending on various variables including a kind, an amount, and the like of the porous material.

[64] According to an embodiment, a temperature difference ΔT_1 between a geometric center formed by adjacent bars 31 and a point at which each of the bars 31 is located may be preferably provided to be less than 0.5 °C. Also, a temperature difference ΔT_2 between the geometric center formed by the adjacent bars 31 and an edge portion of the vacuum adiabatic body may be preferably provided to be less than 0.5 °C. In the second plate member 20, a temperature difference between an average temperature of the second plate and a temperature at a point at which a heat transfer path passing through the conductive resistance sheet 60 or 63 meets the second plate may be largest. For example, when the second space is a region hotter than the first space, the temperature at the point at which the heat transfer path passing through the conductive resistance sheet meets the second plate member becomes lowest. Similarly, when the second space is a region colder than the first space, the temperature at the point at which the heat transfer path passing through the conductive resistance sheet meets the second plate member becomes highest.

[65] This means that the amount of heat transferred through other points except the surface conduction heat passing through the conductive resistance sheet should be controlled, and the entire heat transfer amount satisfying the vacuum adiabatic body can be achieved only when the surface conduction heat occupies the largest heat transfer amount. To this end, a temperature variation of the conductive resistance sheet may be controlled to be larger than that of the plate member.

[66] Physical characteristics of the parts constituting the vacuum adiabatic body will be

described. In the vacuum adiabatic body, a force by vacuum pressure is applied to all of the parts. Therefore, a material having a strength (N/m^2) of a certain level may be preferably used.

[67] Under such circumstances, the plate members 10 and 20 and the side frame 70 may be preferably made of a material having a sufficient strength with which they are not damaged by even vacuum pressure. For example, when the number of bars 31 is decreased so as to limit the support conduction heat, deformation of the plate member occurs due to the vacuum pressure, which may bad influence on the external appearance of refrigerator. The radiation resistance sheet 32 may be preferably made of a material that has a low emissivity and can be easily subjected to thin film processing. Also, the radiation resistance sheet 32 is to ensure a strength enough not to be deformed by an external impact. The supporting unit 30 is provided with a strength enough to support the force by the vacuum pressure and endure an external impact, and is to have machinability. The conductive resistance sheet 60 may be preferably made of a material that has a thin plate shape and can endure the vacuum pressure.

[68] In an embodiment, the plate member, the side frame, and the conductive resistance sheet may be made of stainless materials having the same strength. The radiation resistance sheet may be made of aluminum having a weaker strength than the stainless materials. The supporting unit may be made of resin having a weaker strength than the aluminum.

[69] Unlike the strength from the point of view of materials, analysis from the point of view of stiffness is required. The stiffness (N/m) is a property that would not be easily deformed. Although the same material is used, its stiffness may be changed depending on its shape. The conductive resistance sheets 60 or 63 may be made of a material having a strength, but the stiffness of the material is preferably low so as to increase heat resistance and minimize radiation heat as the conductive resistance sheet is uniformly spread without any roughness when the vacuum pressure is applied. The radiation resistance sheet 32 requires a stiffness of a certain level so as not to contact another part due to deformation. Particularly, an edge portion of the radiation resistance sheet may generate conduction heat due to drooping caused by the self-load of the radiation resistance sheet. Therefore, a stiffness of a certain level is required. The supporting unit 30 requires a stiffness enough to endure a compressive stress from the plate member and an external impact.

[70] In an embodiment, the plate member and the side frame may preferably have the highest stiffness so as to prevent deformation caused by the vacuum pressure. The supporting unit, particularly, the bar may preferably have the second highest stiffness. The radiation resistance sheet may preferably have a stiffness that is lower than that of the supporting unit but higher than that of the conductive resistance sheet. The

conductive resistance sheet may be preferably made of a material that is easily deformed by the vacuum pressure and has the lowest stiffness.

- [71] Even when the porous material 33 is filled in the vacuum space part 50, the conductive resistance sheet may preferably have the lowest stiffness, and the plate member and the side frame may preferably have the highest stiffness.
- [72] Fig. 5 is a view illustrating in detail a vacuum adiabatic body according to an embodiment. The embodiment proposed in Fig. 5 may be preferably applied to the door-side vacuum adiabatic body, and the description of the vacuum adiabatic body shown in Fig. 4b among the vacuum adiabatic bodies shown in Fig. 4 may be applied to portions to which specific descriptions are not provided.
- [73] Referring to Fig. 5, the vacuum adiabatic body may include a first plate member 10, a second plate member 20, a conductive resistance sheet 60, and a side frame 70, which are parts that enable a vacuum space part 50 to be separated from an external atmospheric space.
- [74] The side frame 70 is formed in a bent shape, and may be provided such that the height of the side frame 70 is lowered at an outer portion, i.e., an edge portion when viewed from the entire shape of the vacuum adiabatic body. The side frame 70 may be provided in a shape in which a gap part between the side frame 70 and the second plate member 20 is divided into a portion having a high height h_1 and a portion having a low height h_2 .
- [75] According to the above-described shape, the portion having the low height in the side frame 70 can secure a predetermined space as compared with other portions outside the vacuum adiabatic body. An additional mounting part 80 in which an addition such as an exhaust port 40 or a door hinge is mounted may be provided due to a height difference of the side frame 70. Accordingly, it is possible to maximally secure the internal volume of a product such as the refrigerator provided by the vacuum adiabatic body, to improve an adiabatic effect, and to sufficiently ensure functions of the product.
- [76] One end of the side frame 70 is fastened to the conductive resistance sheet 60 by a sealing part 61, and the other end of the side frame 70 is fastened to the second plate member 20 by an edge part 611. The edge part 611 may be provided as a welding part. The vacuum space part 50 extends up to the edge part 611, thereby improving an adiabatic effect.
- [77] The side frame 70 provides a path through which solid conduction heat passing through the conductive resistance sheet 60 passes. In the refrigerator, cold air passing through the conductive resistance sheet 60 may be transferred to the edge part 611 that is a contact point between the side frame 70 and a side part 202 of the second plate member 20. However, the cold air may not only be reduced by the conductive resistance sheet 60 but also sufficiently resist while flowing along the side frame 70.

Nevertheless, although dews are formed, the formed dews are not observed from the exterior.

[78] Specifically, the second plate member 20 includes a front part 201 and the side part 202 bent with respect to the front part 201. However, the side part 202 is not exposed to the exterior. Thus, although dews are formed on the side part 202, a user cannot observe the formed dews with the naked eye, thereby improving a user's emotion. In addition, when the edge part 611 is provided as a welding part, a welding line inevitably generated due to heating is not viewed from the exterior, thereby improving a user's sense of beauty. It can be easily assumed that the side part 202 forms an outer wall of the vacuum space part 50.

[79] Although the edge part 611 is provided at a corner portion of the front part 201 adjacent to the side part 202 in addition to the side part 202, the edge part may not be observed by the user. As another example, the edge part 611 may be provided to an edge portion of the second plate member 20, to enhance convenience of manufacturing while not being observed with the naked eye.

[80] The formation of dews can be easily understood through a dew forming region 71 generated due to a decrease in temperature at a contact portion of the side frame 70 with the front part 201 in a comparative example proposed in Fig. 11.

[81] In the refrigerator, the cold air passing through the conductive resistance sheet 60 is transferred to the side frame 70, and hence the side frame 70 has a relatively higher temperature than the first plate member 10. Thus, when assuming that the entire region of the second plate member 20 contacting the other ends of first and second bars 311 and 312 has the same temperature, a temperature of the side frame 70 contacting one end of the second bar 313 can be maintained higher than that of the first plate member 10 contacting one end of the first bar 311. Accordingly, although lengths of the first and second bars 311 and 313 are different from each other, heat conduction through the first bar 311 can be maintained equally to that through the second bar 313. According to an experiment, it has been found that a second vacuum space part 502 having a height of 1 to 2 mm can obtain a sufficient adiabatic effect equal to that of a first vacuum space part 501 having a height of 10 to 20 mm.

[82] The vacuum space part 50 includes the first vacuum space part 501 of which height is h_1 and the second vacuum space part 502 of which height is h_2 smaller than h_1 . The first and second vacuum space parts 501 and 502 can communicate with each other in a vacuum state. Accordingly, it is possible to reduce inconvenience of a manufacturing process in which a vacuum space part is separately formed.

[83] A second support plate 352 may be provided to extend inside the second vacuum space part 502. In addition, the second bar 312 having a lower height than the first bar 311 may be provided to the second support plate 352. Thus, the gap of the second

vacuum space part 502 can be maintained by the second bar 312. The second bar 312 may be provided as a single body with the second support plate 352. Since the heights of the first and second vacuum space parts 501 and 502 are difference from each other, a first support plate 351 may not extend to the second vacuum space part 502.

However, the present disclosure is not limited thereto, and the first support plate 351 may extend to the second vacuum space part 502. Although the first support plate 351 does not extend to the second vacuum space part 502, the flow of heat conducted from the first plate member 10 to the side frame 70 is resisted by the conductive resistance sheet 60, and thus conduction heat through the second bar 312 can obtain an equal effect of heat resistance as compared with heat conduction through the first bar 311.

[84] As already described above, the conductive resistance sheet 60 has one purpose to resist heat transfer from the first plate member 10. Therefore, a rapid change in temperature occurs in the conductive resistance sheet 60 along the direction of the heat transfer. It has been described that the shielding part 62 is provided to block heat transferred to the outside of the vacuum adiabatic body, corresponding to the rapid change in temperature. As the vacuum space part 50 is provided, heat transferred to the inside of the vacuum adiabatic body through the conductive resistance sheet 60 can obtain an adiabatic effect with respect to convection and solid conduction heat, but is weak against heat transfer caused by radiation and gas conduction. In order to solve such a problem, a radiation resistance sheet 32 may be placed even under a lower side of the conductive resistance sheet 60.

[85] Specifically, the radiation resistance sheet 32 may include first, second, and third radiation resistance sheets 321, 322, and 323 sequentially provided in a direction toward the second support plate 352 from the first support plate 351. The first radiation resistance sheet 321 may extend up to the lower side of the conductive resistance sheet 60 by passing through an end portion of the first support plate 351. The second radiation resistance sheet 322 may extend outward by w_2 as compared with the first radiation resistance sheet 321. The third radiation resistance sheet 323 may extend outward by w_1 as compared with the second radiation resistance sheet 322.

[86] According to such a configuration, the radiation resistance sheet 32 provided as a thin plate may be deformed by an external impact and load. This is because, if any deformed radiation resistance sheet contacts another adjacent radiation resistance sheet or the conductive resistance sheet 60, direct heat conduction occurs, and therefore, a large amount of adiabatic loss occurs. Therefore, the first radiation resistance sheet 321 may extend not to reach the center of the conductive resistance sheet 60 even when a predetermined deformation occurs in the first radiation resistance sheet 321. Since it is less likely that the second radiation resistance sheet 322 will contact the conductive resistance sheet 60, the second radiation resistance sheet 322 may extend further outward

by passing through the center of the conductive resistance sheet 60. However, since it is likely that the second radiation resistance sheet 322 will contact another adjacent radiation resistance sheet, a length of the second radiation resistance sheet 322 extending from the first bar 311 is preferably limited to 10 to 15 mm when the radiation resistance sheet is an aluminum sheet having a thickness of 0.3 to 0.4 mm. The third radiation resistance sheet 323 may extend outward by w_1 as compared with the second radiation resistance sheet 322. This is because the third radiation resistance sheet 323 is supported by the second support plate 352.

[87] In Fig. 5, it is illustrated that the radiation resistance sheet 32 does not extend inside the second vacuum space part 502. However, the present disclosure is not limited thereto, and the third radiation resistance sheet 323 of which at least one portion is provided to contact the second support plate 352 may extend up to the inside of the second vacuum space part 502, thereby reducing radiation conduction heat.

[88] A mounting end part 101 is provided at a corner of the first plate member 10, and a rib 102 is provided in the supporting unit 30. As the mounting end part 101 is guided by the rib 102, the first plate member 10 and the supporting unit 30 can be placed at accurate positions, respectively. Thus, it is possible to improve fastening accuracy between parts.

[89] Fig. 6 is a view a correlation between the supporting unit and the first plate member, which illustrates any one edge portion.

[90] Referring to Fig. 6, there may be provided a structure in which the rib 102 provided to the second support plate 352 and the mounting end part 101 provided to the first plate member 10 contact each other. Thus, when the first plate member 10 is fastened to the supporting unit 30 or when the supporting unit 30 is fastened to the first plate member 10, a position between the first plate member 10 and the supporting unit 30 can be accurately placed. The mounting end part 101 and the rib 102 have structures corresponding to each other, and their sizes and numbers may be increased/decreased depending on sizes of the first plate member 10 and the supporting unit 30.

[91] The second bar 312 having a lower height than the first bar 311 is provided at an edge portion of the second support plate 352 provided in grid shape. Thus, it is possible to maintain the gap of the second vacuum space part 502.

[92] Fig. 7 is a view showing an experimental result obtained by comparing the vacuum adiabatic body provided in Fig. 5 and the vacuum adiabatic body provided in Fig. 11.

[93] Referring to Fig. 7, when the vacuum adiabatic bodies were used for the door of the refrigerator, and the refrigerator performed a standard operation, temperatures at edge portions of the vacuum adiabatic bodies were measured. As a result obtained by performing an experiment, when typical foaming urethane is used, a temperature at a top side Top of the vacuum adiabatic body was 2.2 °C, temperatures at both sides Mid

having a middle height of the vacuum adiabatic body were 1.4 °C, a temperature at a bottom side Bottom of the vacuum adiabatic body was 1.3 °C, and a temperature at a center Center of the vacuum adiabatic body was 0.8 °C. In the comparative example proposed in Fig. 11, a temperature at a top side Top of the vacuum adiabatic body was 1.0 °C, temperatures at both sides Mid having a middle height of the vacuum adiabatic body were -0.3 °C, a temperature at a bottom side Bottom of the vacuum adiabatic body was -0.5 °C, and a temperature at a center Center of the vacuum adiabatic body was 1.3 °C. According to the comparative example, dews may be formed at the top side Top, both the sides Middle having the middle height, and the bottom side Bottom. Particularly, it can be seen that dews are formed at both the sides Middle having the middle height and the bottom side Bottom in a condition that an external air temperature is 25 °C and a relative humidity is 87 % due to a low temperature below zero.

[94] On the other hand, in the embodiment, a temperature at a top side Top of the vacuum adiabatic body was 2.4 °C, temperatures at both sides Mid having a middle height of the vacuum adiabatic body were 1.3 °C, a temperature at a bottom side Bottom of the vacuum adiabatic body was 1.2 °C, and a temperature at a center Center of the vacuum adiabatic body was 1.3 °C. According to the embodiment, it is possible to obtain a better effect as compared with when the typical foaming urethane is used, and it can be seen that the formation of dews on a front surface of the door is prevented.

[95] Hereinafter, a vacuum pressure preferably determined depending on an internal state of the vacuum adiabatic body. As already described above, a vacuum pressure is to be maintained inside the vacuum adiabatic body so as to reduce heat transfer. At this time, it will be easily expected that the vacuum pressure is preferably maintained as low as possible so as to reduce the heat transfer.

[96] The vacuum space part may resist the heat transfer by applying only the supporting unit 30. Alternatively, the porous material 33 may be filled together with the supporting unit in the vacuum space part 50 to resist the heat transfer. Alternatively, the vacuum space part may resist the heat transfer not by applying the supporting unit but by applying the porous material 33.

[97] The case where only the supporting unit is applied will be described.

[98] Fig. 8 illustrates graphs showing changes in adiabatic performance and changes in gas conductivity with respect to vacuum pressures by applying a simulation.

[99] Referring to Fig. 8, it can be seen that, as the vacuum pressure is decreased, i.e., as the vacuum degree is increased, a heat load in the case of only the main body (Graph 1) or in the case where the main body and the door are joined together (Graph 2) is decreased as compared with that in the case of the typical product formed by foaming polyurethane, thereby improving the adiabatic performance. However, it can be seen that the degree of improvement of the adiabatic performance is gradually lowered.

Also, it can be seen that, as the vacuum pressure is decreased, the gas conductivity (Graph 3) is decreased. However, it can be seen that, although the vacuum pressure is decreased, the ratio at which the adiabatic performance and the gas conductivity are improved is gradually lowered. Therefore, it is preferable that the vacuum pressure is decreased as low as possible. However, it takes long time to obtain excessive vacuum pressure, and much cost is consumed due to excessive use of a getter. In the embodiment, an optimal vacuum pressure is proposed from the above-described point of view.

[100] Fig. 9 illustrates graphs obtained by observing, over time and pressure, a process of exhausting the interior of the vacuum adiabatic body when the supporting unit is used.

[101] Referring to Fig. 9, in order to create the vacuum space part 50 to be in the vacuum state, a gas in the vacuum space part 50 is exhausted by a vacuum pump while evaporating a latent gas remaining in the parts of the vacuum space part 50 through baking. However, if the vacuum pressure reaches a certain level or more, there exists a point at which the level of the vacuum pressure is not increased any more ($\Delta t1$). After that, the getter is activated by disconnecting the vacuum space part 50 from the vacuum pump and applying heat to the vacuum space part 50 ($\Delta t2$). If the getter is activated, the pressure in the vacuum space part 50 is decreased for a certain period of time, but then normalized to maintain a vacuum pressure of a certain level. The vacuum pressure that maintains the certain level after the activation of the getter is approximately 1.8×10^{-6} Torr.

[102] In the embodiment, a point at which the vacuum pressure is not substantially decreased any more even though the gas is exhausted by operating the vacuum pump is set to the lowest limit of the vacuum pressure used in the vacuum adiabatic body, thereby setting the minimum internal pressure of the vacuum space part 50 to 1.8×10^{-6} Torr.

[103] Fig. 10 illustrates graphs obtained by comparing vacuum pressures and gas conductivities.

[104] Referring to Fig. 10, gas conductivities with respect to vacuum pressures depending on sizes of a gap in the vacuum space part 50 are represented as graphs of effective heat transfer coefficients (eK). Effective heat transfer coefficients (eK) were measured when the gap in the vacuum space part 50 has three sizes of 2.76 mm, 6.5 mm, and 12.5 mm. The gap in the vacuum space part 50 is defined as follows. When the radiation resistance sheet 32 exists inside vacuum space part 50, the gap is a distance between the radiation resistance sheet 32 and the plate member adjacent thereto. When the radiation resistance sheet 32 does not exist inside vacuum space part 50, the gap is a distance between the first and second plate members.

[105] It can be seen that, since the size of the gap is small at a point corresponding to a

typical effective heat transfer coefficient of 0.0196 W/mK, which is provided to a adiabatic material formed by foaming polyurethane, the vacuum pressure is 2.65×10^{-1} Torr even when the size of the gap is 2.76 mm. Meanwhile, it can be seen that the point at which reduction in adiabatic effect caused by gas conduction heat is saturated even though the vacuum pressure is decreased is a point at which the vacuum pressure is approximately 4.5×10^{-3} Torr. The vacuum pressure of 4.5×10^{-3} Torr can be defined as the point at which the reduction in adiabatic effect caused by gas conduction heat is saturated. Also, when the effective heat transfer coefficient is 0.1 W/mK, the vacuum pressure is 1.2×10^{-2} Torr.

[106] When the vacuum space part 50 is not provided with the supporting unit but provided with the porous material, the size of the gap ranges from a few micrometers to a few hundreds of micrometers. In this case, the amount of radiation heat transfer is small due to the porous material even when the vacuum pressure is relatively high, i.e., when the vacuum degree is low. Therefore, an appropriate vacuum pump is used to adjust the vacuum pressure. The vacuum pressure appropriate to the corresponding vacuum pump is approximately 2.0×10^{-4} Torr. Also, the vacuum pressure at the point at which the reduction in adiabatic effect caused by gas conduction heat is saturated is approximately 4.7×10^{-2} Torr. Also, the pressure where the reduction in adiabatic effect caused by gas conduction heat reaches the typical effective heat transfer coefficient of 0.0196 W/mK is 730 Torr.

[107] When the supporting unit and the porous material are provided together in the vacuum space part, a vacuum pressure may be created and used, which is middle between the vacuum pressure when only the supporting unit is used and the vacuum pressure when only the porous material is used.

[108] In the description of the present disclosure, a part for performing the same action in each embodiment of the vacuum adiabatic body may be applied to another embodiment by properly changing the shape or dimension of the another embodiment. Accordingly, still another embodiment can be easily proposed. For example, in the detailed description, in the case of a vacuum adiabatic body suitable as a door-side vacuum adiabatic body, the vacuum adiabatic body may be applied as a main body-side vacuum adiabatic body by properly changing the shape and configuration of a vacuum adiabatic body.

[109] Although embodiments have been described with reference to a number of illustrative embodiments thereof, it should be understood that numerous other modifications and embodiments can be devised by those skilled in the art that will fall within the spirit and scope of the principles of this disclosure. More particularly, various variations and modifications are possible in the component parts and/or arrangements of the subject combination arrangement within the scope of the disclosure,

the drawings and the appended claims. In addition to variations and modifications in the component parts and/or arrangements, alternative uses will also be apparent to those skilled in the art.

Industrial Applicability

[110] The vacuum adiabatic body proposed in the present disclosure may be preferably applied to refrigerators. However, the application of the vacuum adiabatic body is not limited to the refrigerators, and may be applied in various apparatuses such as cryogenic refrigerating apparatuses, heating apparatuses, and ventilation apparatuses.

[111] According to the present disclosure, the vacuum adiabatic body can be industrially applied to various adiabatic apparatuses. The adiabatic effect can be enhanced, so that it is possible to improve energy use efficiency and to increase the effective volume of an apparatus.

Claims

- [Claim 1] A vacuum adiabatic body comprising:
a first plate member defining at least one portion of a wall for a first space;
a second plate member defining at least one portion of a wall for a second space having a different temperature from the first space;
a sealing part sealing the first plate member and the second plate member to provide a third space that has a temperature between the temperature of the first space and the temperature of the second space and is in a vacuum state;
a supporting unit maintaining the third space;
a heat resistance unit for decreasing a heat transfer amount between the first plate member and the second plate member; and
an exhaust port through which a gas in the third space is exhausted, wherein the second plate member comprises a front part and a side part having a different extending direction from the front part, and the side part defines at least one portion of a wall for the third space.
- [Claim 2] The vacuum adiabatic body according to claim 1, wherein the side part is bent with respect to the front part.
- [Claim 3] The vacuum adiabatic body according to claim 1, wherein the front part is exposed to the exterior.
- [Claim 4] The vacuum adiabatic body according to claim 1, comprising a side frame provided at an edge part of the first plate member, the side frame being fastened to the side part.
- [Claim 5] The vacuum adiabatic body according to claim 4, wherein a portion at which the side frame and the side part are fastened to each other is welded.
- [Claim 6] The vacuum adiabatic body according to claim 4, wherein the side frame and the second plate member are fastened to each other at ends thereof to provide an edge part.
- [Claim 7] The vacuum adiabatic body according to claim 1, wherein the side part is the edge part of the second plate member.
- [Claim 8] The vacuum adiabatic body according to claim 1, comprising a conductive resistance sheet having both end portions respectively fastened to the first plate member and the side frame, to resist heat conduction flowing along the wall for the third space.
- [Claim 9] A vacuum adiabatic body comprising:

a first plate member defining at least one portion of a wall for a first space;
a second plate member defining at least one portion of a wall for a second space having a different temperature from the first space;
a sealing part sealing the first plate member and the second plate member to provide a third space that has a temperature between the temperature of the first space and the temperature of the second space and is in a vacuum state;
a supporting unit maintaining the third space;
a heat resistance unit for decreasing a heat transfer amount between the first plate member and the second plate member; and
an exhaust port through which a gas in the third space is exhausted, wherein the heat resistance unit comprises a conductive resistance sheet capable of resisting heat conduction flowing along a wall for the third space, and
wherein the vacuum adiabatic body comprises a side frame having both ends fastened to an edge part of any one of the conductive resistance sheet and each of the first and second plate member.

[Claim 10]

The vacuum adiabatic body according to claim 9, wherein a vacuum degree of the third space is equal to or greater than 1.8×10^{-6} Torr and equal to or smaller than 2.65×10^{-1} Torr.

[Claim 11]

The vacuum adiabatic body according to claim 9, wherein the heat resistance unit comprises at least one radiation resistance sheet provided in a plate shape inside the third space or comprises a porous material to resist radiation heat transfer between the second plate member and the first plate member inside the third space.

[Claim 12]

The vacuum adiabatic body according to claim 9, wherein, in heat transfer between the first and second plate members, solid conduction heat is greater than radiation transfer heat, and gas conduction heat is smallest.

[Claim 13]

The vacuum adiabatic body according to claim 9, wherein at least one portion of the conductive resistance sheet is provided between an edge of the second plate member and an edge of the first plate member.

[Claim 14]

A refrigerator comprising:
a main body provided with an internal space in which storage goods are stored; and
a door provided to open/close the main body from an external space, wherein, in order to supply a refrigerant into the main body, the re-

frigerator comprises:

a compressor for compressing the refrigerant;

a condenser for condensing the compressed refrigerant;

an expander for expanding the condensed refrigerant; and

an evaporator for evaporating the expanded refrigerant to take heat,

wherein the door at least comprises a vacuum adiabatic body,

wherein the vacuum adiabatic body comprises:

a first plate member defining at least one portion of a wall for the internal space;

a second plate member defining at least one portion of a wall for the external space;

a sealing part sealing the first plate member and the second plate member to provide a vacuum space part that has a temperature between a temperature of the internal space and a temperature of the external space and is in a vacuum state;

a supporting unit maintaining the vacuum space part;

a heat resistance unit for decreasing a heat transfer amount between the first plate member and the second plate member; and

an exhaust port through which a gas in the vacuum space part is exhausted,

wherein cold air conducted along an outer wall of the vacuum space part is transferred to an edge part of the second plate member.

[Claim 15] The refrigerator according to claim 14, wherein the second plate member comprises:

a front part providing a front face of the door; and

a side part extending in a different direction from the front part, wherein the cold air conducted along the outer wall of the vacuum space part is conducted to the side part.

[Claim 16] The refrigerator according to claim 14, wherein the refrigerator comprises a side frame provided at an edge part of the first plate member, the side frame being fastened to the second plate member.

[Claim 17] The refrigerator according to claim 16, comprising a conductive resistance sheet having both end portions respectively fastened to the first plate member and the side frame, to resist heat conduction flowing along a wall for the vacuum space part.

[Claim 18] The refrigerator according to claim 16, wherein the edge part is a side of the refrigerator.

[Claim 19] The refrigerator according to claim 14, wherein the edge part is the side

[Claim 20] part of the second plate member.
The refrigerator according to claim 14, wherein the edge part is an end of the second plate member.

[Fig. 1]

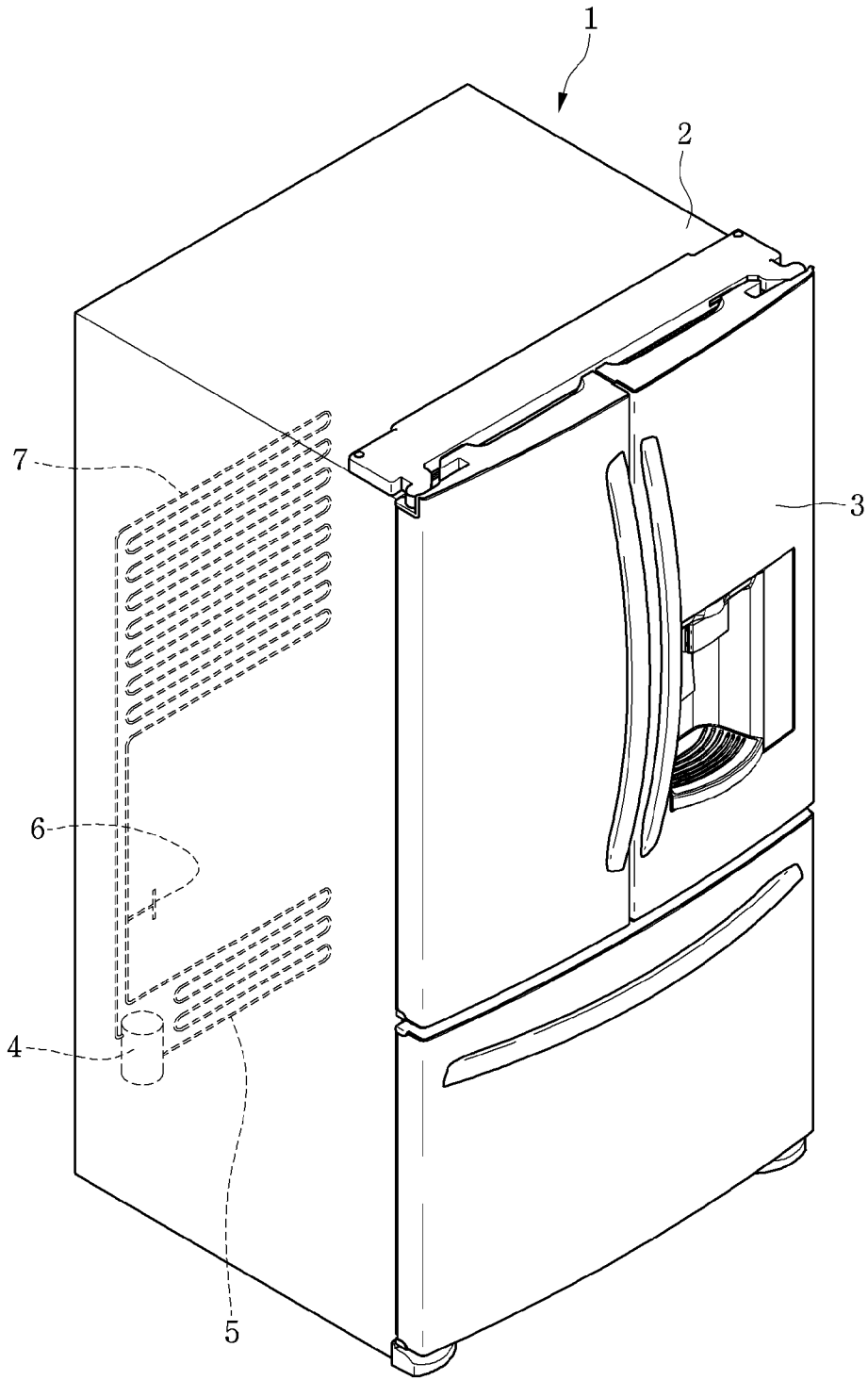

[Fig. 2]

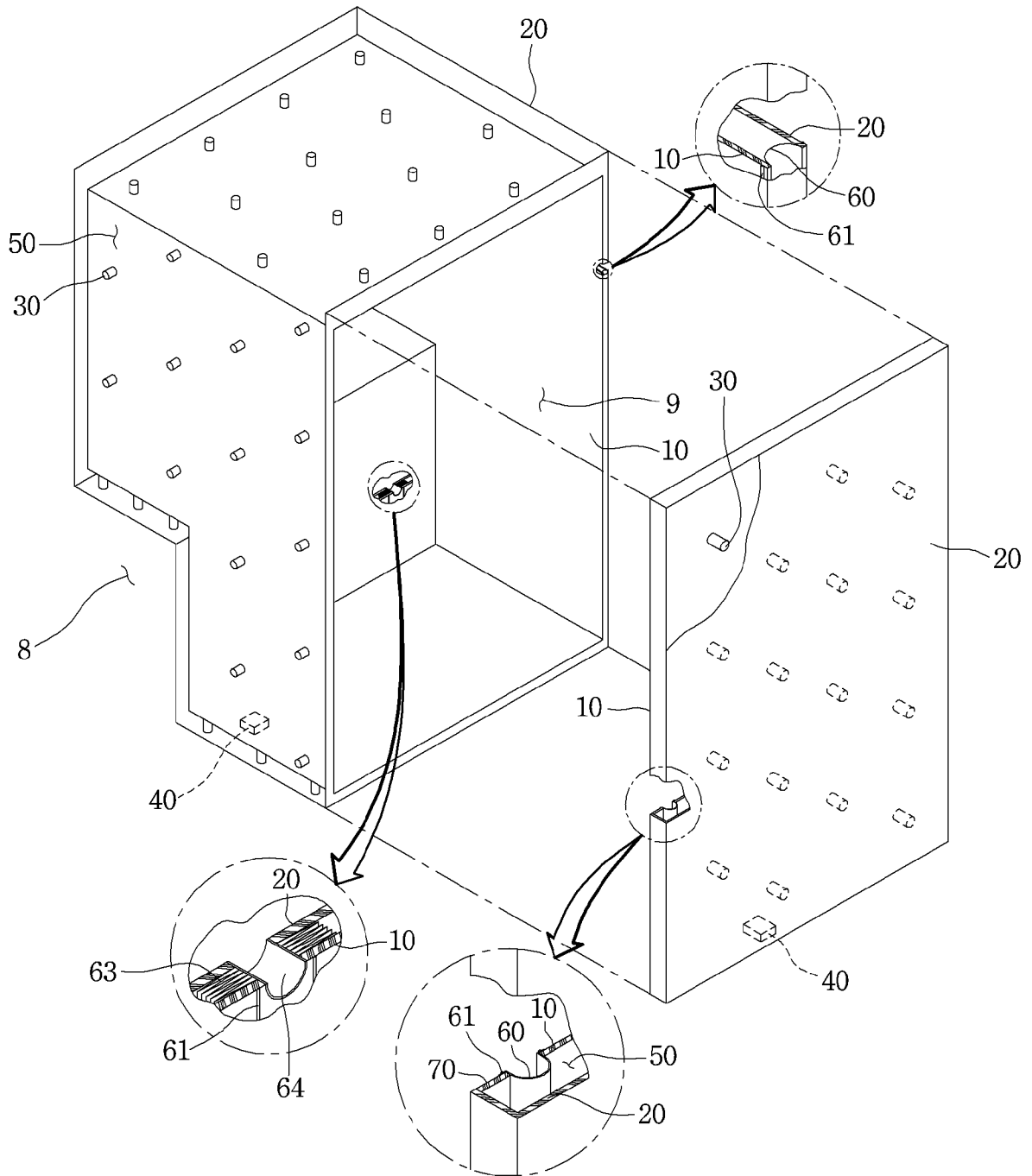

[Fig. 3]

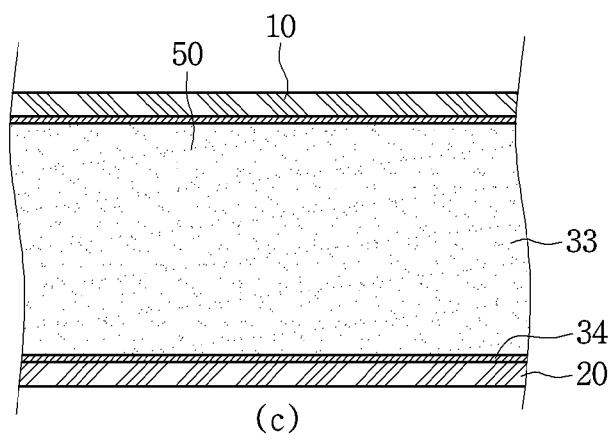
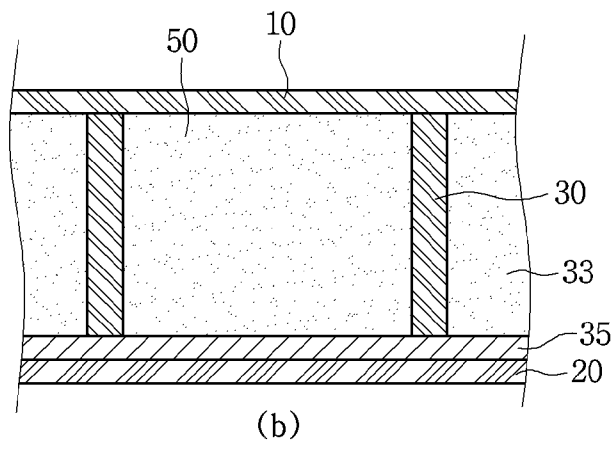
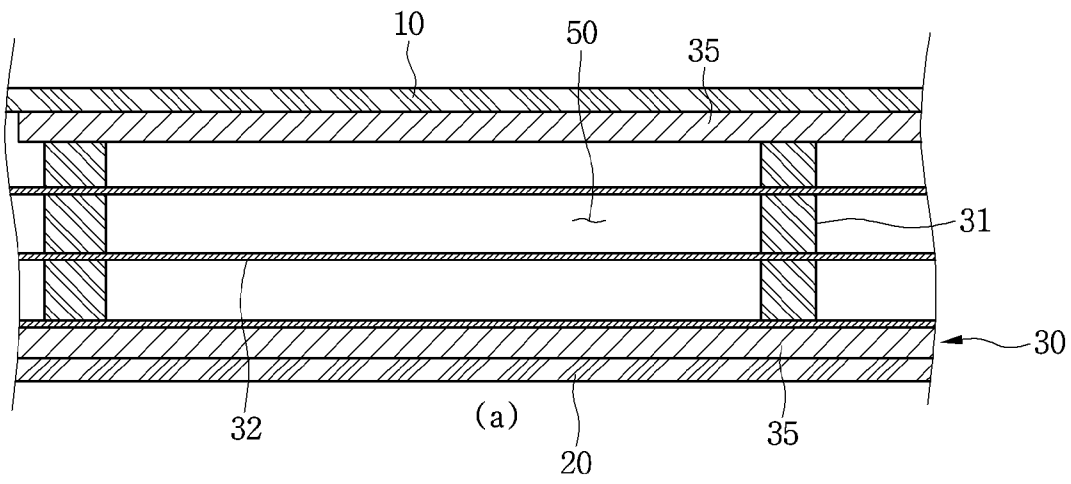

[Fig. 4]

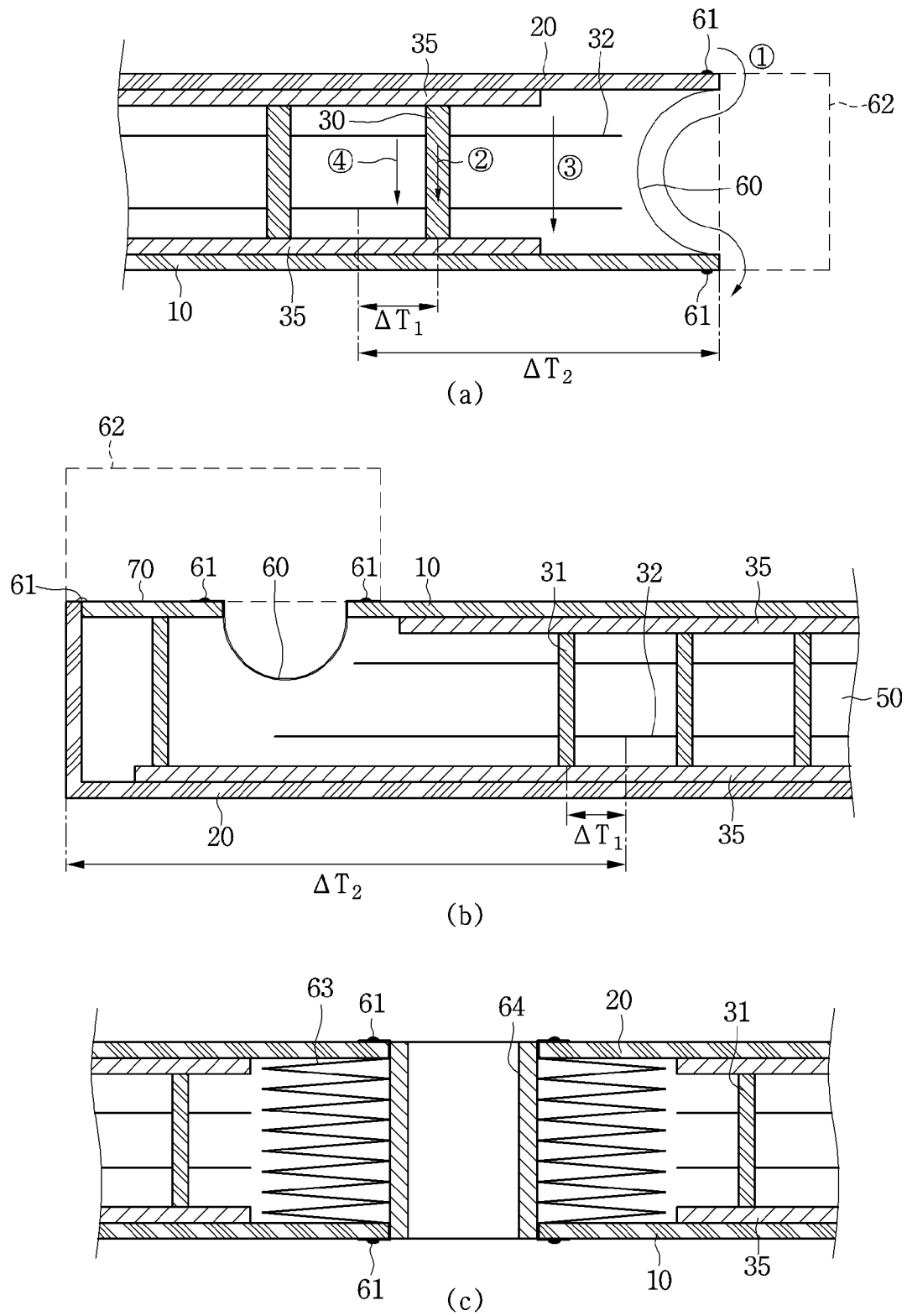

[Fig. 6]

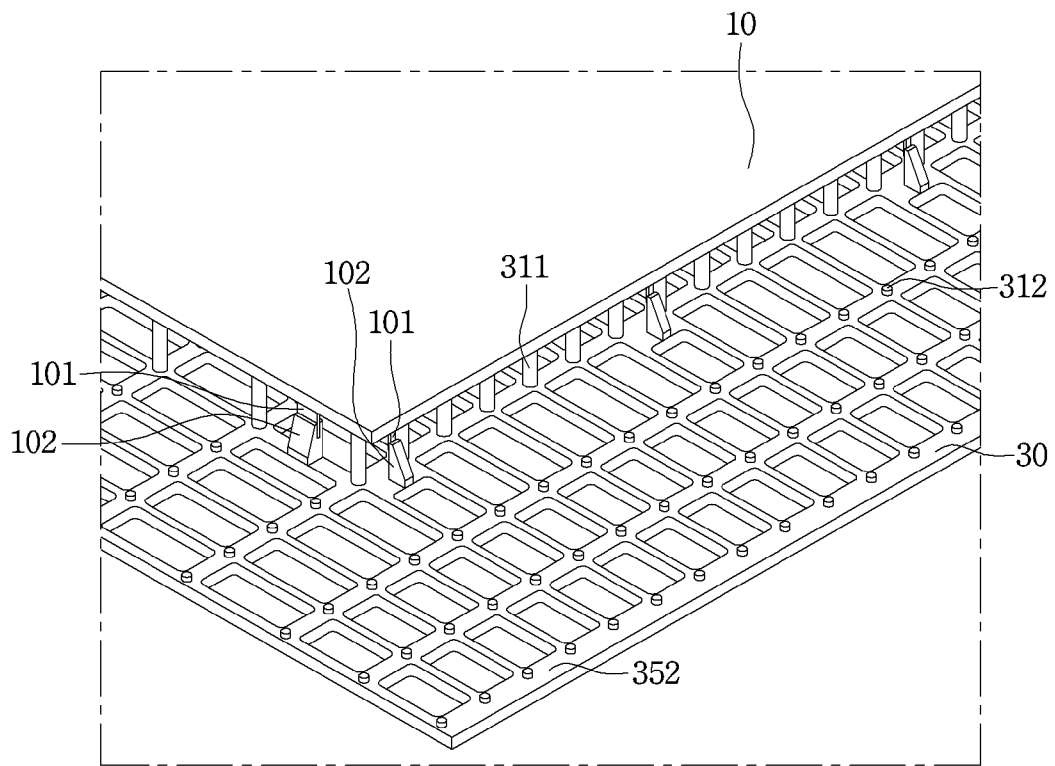

[Fig. 7]

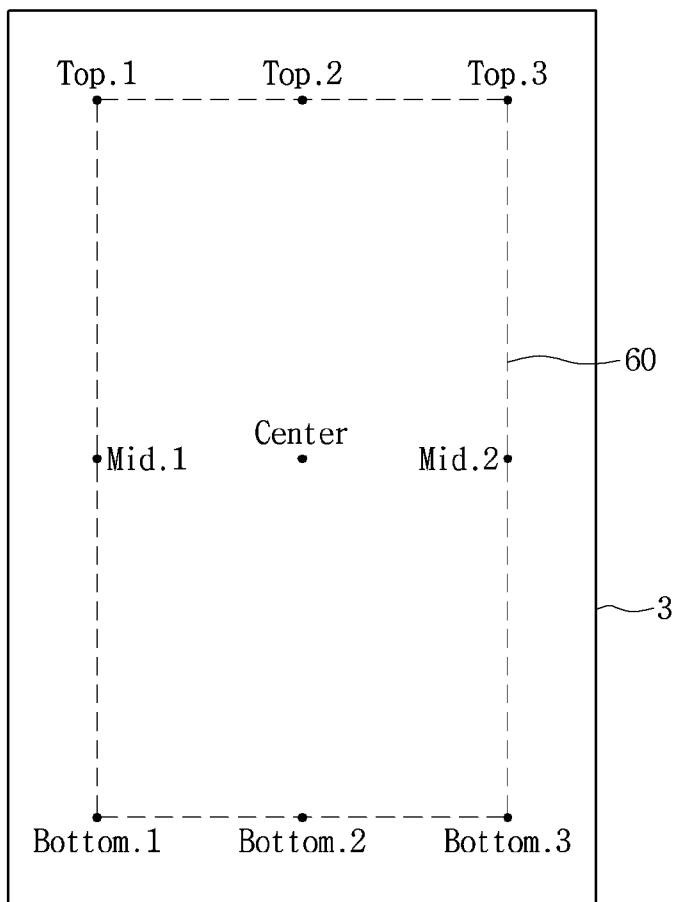

[Fig. 8]

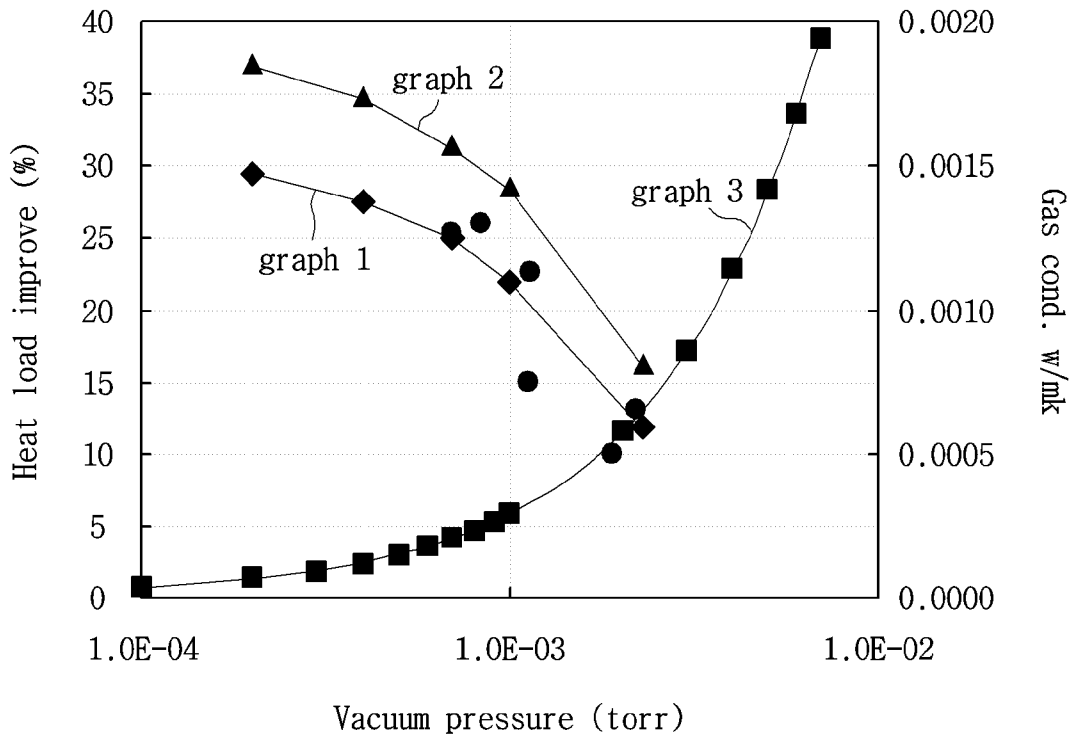

[Fig. 9]

(P) Torr

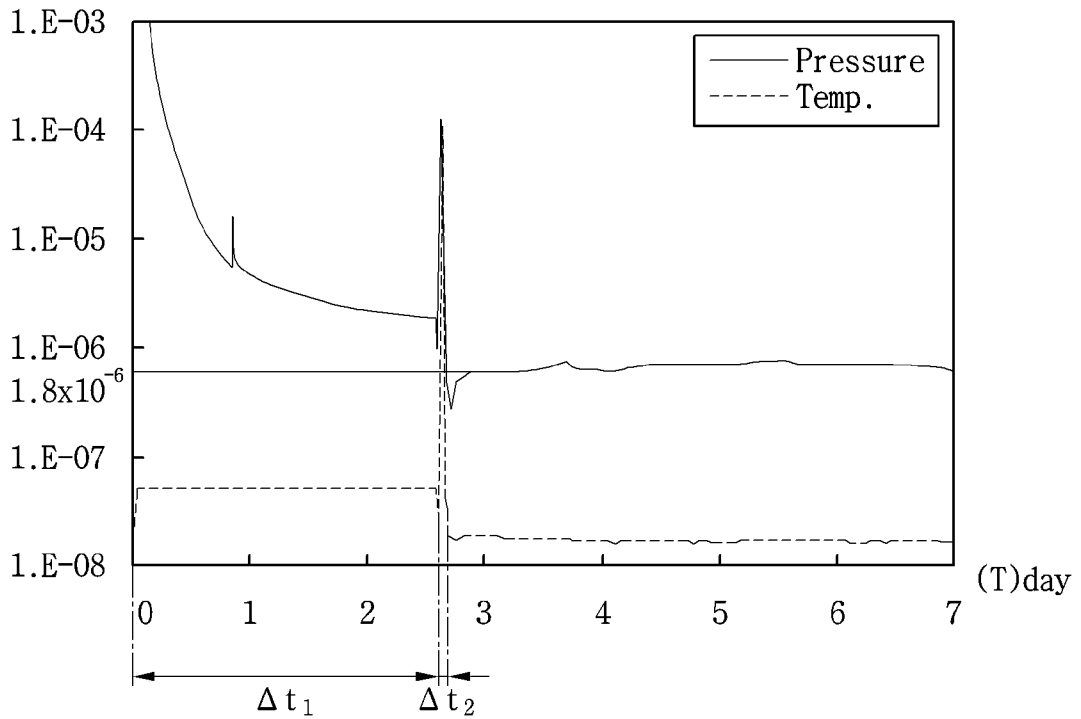

[Fig. 10]

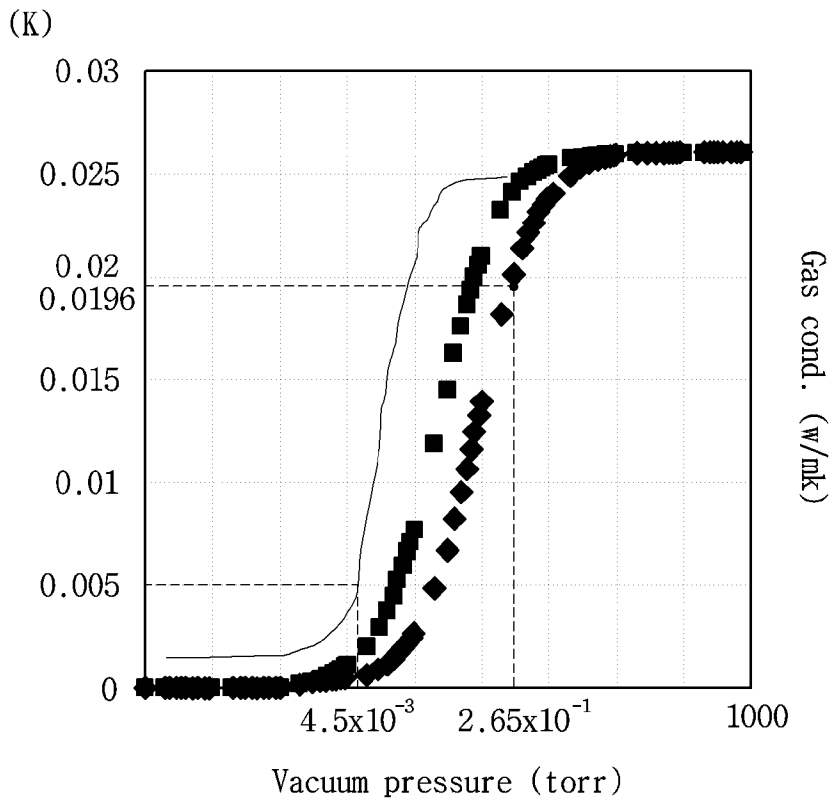

[Fig. 11]

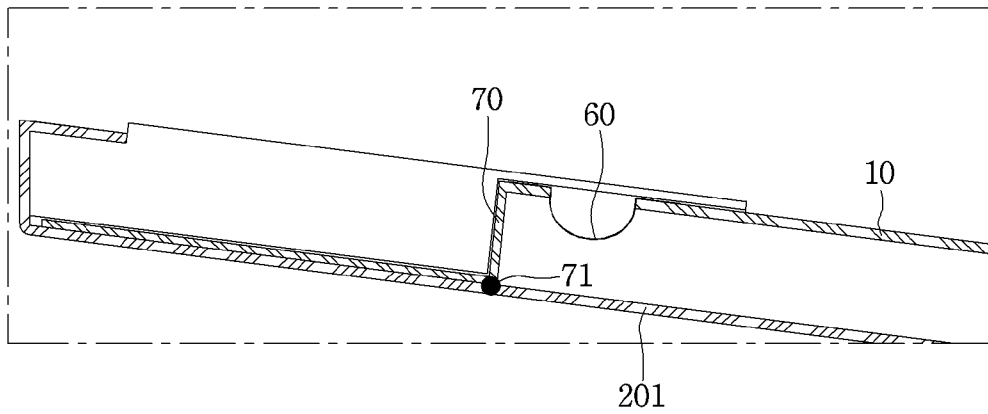

A. CLASSIFICATION OF SUBJECT MATTER**F25D 23/06(2006.01)i, F25D 23/02(2006.01)i, F25D 19/00(2006.01)i, F16L 59/065(2006.01)i**

According to International Patent Classification (IPC) or to both national classification and IPC

B. FIELDS SEARCHED

Minimum documentation searched (classification system followed by classification symbols)

F25D 23/06; F25D 23/08; F25D 23/02; F25D 21/04; F16L 59/06; A47B 96/04; F25D 19/00; F16L 59/065

Documentation searched other than minimum documentation to the extent that such documents are included in the fields searched

Korean utility models and applications for utility models

Japanese utility models and applications for utility models

Electronic data base consulted during the international search (name of data base and, where practicable, search terms used)

eKOMPASS(KIPO internal) & Keywords: refrigerator, vacuum, adiabatic, plate, heat resistance, port, side, frame, edge, conductive, and sheet

C. DOCUMENTS CONSIDERED TO BE RELEVANT

Category*	Citation of document, with indication, where appropriate, of the relevant passages	Relevant to claim No.
Y	KR 10-2012-0139648 A (LG ELECTRONIC INC.) 27 December 2012 See paragraphs [0009], [0029]-[0036], [0050]-[0077] and figures 1, 2, 5, 6.	1-20
Y	JP 2007-218509 A (MITSUBISHI ELECTRIC CORP.) 30 August 2007 See paragraphs [0010]-[0019] and figures 1, 3, 5.	1-20
Y	US 2014-0346942 A1 (LG ELECTRONICS INC.) 27 November 2014 See paragraphs [0067], [0068] and figure 7.	1-20
A	US 6338536 B1 (UENO et al.) 15 January 2002 See column 6, lines 4-23 and figure 1.	1-20
A	JP 2004-044980 A (TOSHIBA CORP.) 12 February 2004 See paragraphs [0012]-[0014] and figures 2, 3.	1-20

 Further documents are listed in the continuation of Box C. See patent family annex.

* Special categories of cited documents:

"A" document defining the general state of the art which is not considered to be of particular relevance

"E" earlier application or patent but published on or after the international filing date

"L" document which may throw doubts on priority claim(s) or which is cited to establish the publication date of another citation or other special reason (as specified)

"O" document referring to an oral disclosure, use, exhibition or other means

"P" document published prior to the international filing date but later than the priority date claimed

"T" later document published after the international filing date or priority date and not in conflict with the application but cited to understand the principle or theory underlying the invention

"X" document of particular relevance; the claimed invention cannot be considered novel or cannot be considered to involve an inventive step when the document is taken alone

"Y" document of particular relevance; the claimed invention cannot be considered to involve an inventive step when the document is combined with one or more other such documents, such combination being obvious to a person skilled in the art

"&" document member of the same patent family

Date of the actual completion of the international search

21 November 2016 (21.11.2016)

Date of mailing of the international search report

21 November 2016 (21.11.2016)

Name and mailing address of the ISA/KR

International Application Division

Korean Intellectual Property Office

189 Cheongsa-ro, Seo-gu, Daejeon, 35208, Republic of Korea

Facsimile No. +82-42-481-8578

Authorized officer

HAN, JOONG SUB

Telephone No. +82-42-481-3578

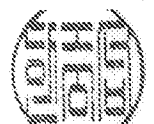

INTERNATIONAL SEARCH REPORT

Information on patent family members

International application No.

PCT/KR2016/008523

Patent document cited in search report	Publication date	Patent family member(s)	Publication date
KR 10-2012-0139648 A	27/12/2012	KR 10-1565420 B1	05/11/2015
JP 2007-218509 A	30/08/2007	JP 4417335 B2	17/02/2010
US 2014-0346942 A1	27/11/2014	CN 104180595 A	03/12/2014
		EP 2806239 A2	26/11/2014
		EP 2806239 A3	27/05/2015
		KR 10-2014-0137108 A	02/12/2014
US 6338536 B1	15/01/2002	CN 1144996 C	07/04/2004
		CN 1262806 C	05/07/2006
		CN 1284642 A	21/02/2001
		CN 1330915 C	08/08/2007
		CN 1515856 A	28/07/2004
		CN 1515857 A	28/07/2004
		DE 60015877 T2	03/11/2005
		EP 1077354 A2	21/02/2001
		EP 1077354 A3	25/04/2001
		EP 1077354 B1	17/11/2004
		JP 2001-056176 A	27/02/2001
		JP 2001-059379 A	06/03/2001
		JP 2001-082867 A	30/03/2001
		JP 3559730 B2	02/09/2004
		JP 3708765 B2	19/10/2005
		JP 3718381 B2	24/11/2005
		KR 10-0411841 B1	24/12/2003
		KR 10-2001-0021304 A	15/03/2001
		TW 508426 B	01/11/2002
JP 2004-044980 A	12/02/2004	CN 2699206 Y	11/05/2005