



US0D1044695S

(12) **United States Design Patent**
Guilford et al.

(10) **Patent No.:** **US D1,044,695 S**

(45) **Date of Patent:** **** *Oct. 1, 2024**

- (54) **TIRE**
- (71) Applicant: **The Goodyear Tire & Rubber Company, Akron, OH (US)**
- (72) Inventors: **John Stephen Guilford, Fairlawn, OH (US); Derek John Becker, Munroe Falls, OH (US)**
- (73) Assignee: **The Goodyear Tire & Rubber Company, Akron, OH (US)**
- (*) Notice: This patent is subject to a terminal disclaimer.
- (**) Term: **15 Years**
- (21) Appl. No.: **29/867,343**
- (22) Filed: **Oct. 20, 2022**
- (51) **LOC (14) Cl.** **12-15**
- (52) **U.S. Cl.**
USPC **D12/579**
- (58) **Field of Classification Search**
USPC D12/568-605, 900, 901
CPC Y10T 152/10027; B60C 1/0016; B60C 11/0306; B60C 11/0302; B60C 3/06; B60C 9/17
See application file for complete search history.

D886,036 S *	6/2020	Jones	D12/588
D905,621 S *	12/2020	Thieman	D12/594
D1,003,227 S *	10/2023	Guilford	D12/588
D1,003,228 S *	10/2023	Guilford	D12/588
D1,003,813 S *	11/2023	Guilford	D12/594

* cited by examiner

Primary Examiner — John A Voytek

(74) *Attorney, Agent, or Firm* — June E. Rickey

(57) **CLAIM**

The ornamental design for a tire, as shown and described.

DESCRIPTION

FIG. 1 is a perspective view of a tire showing our new design, it being understood that the pattern repeats uniformly throughout the circumference of the tread; FIG. 2 is a front elevational view thereof; FIG. 3 is a right side elevational view thereof; the left side elevational view being identical thereto; FIG. 4 is an enlarged fragmentary front elevational view thereof taken along Line 4-4 of FIG. 2; FIG. 5 is a perspective view of a second embodiment of a tire showing our new design, it being understood that the interior of the tire forms no part of the claim, that the pattern repeats uniformly throughout the circumference of the tread and that the opposite side view is identical thereto; and, FIG. 6 is a front elevational view of a second embodiment, it being understood that an enlarged fragmentary view thereof would be substantially identical to that shown in FIG. 4, with the exception of the inclusion of the sidewall in the claim.

In the drawings, the broken lines immediately adjacent to the outer edges of the tire shoulder represent boundaries of the claim, and the broken lines depict environmental subject matter only and form no part of the claimed design. The dashed broken lines indicating an enlargement portion of the design form no part of the claimed design.

1 Claim, 6 Drawing Sheets

(56) **References Cited**

U.S. PATENT DOCUMENTS

D628,146 S *	11/2010	Bachtel	D12/588
D660,223 S *	5/2012	Dixon	D12/600
D710,294 S *	8/2014	Dixon	D12/900
D727,251 S *	4/2015	Zhu	D12/588
D761,192 S *	7/2016	Dixon	D12/594
D781,223 S *	3/2017	Dixon	D12/588
D813,796 S *	3/2018	Dixon	D12/900
D853,943 S *	7/2019	Jones	D12/587

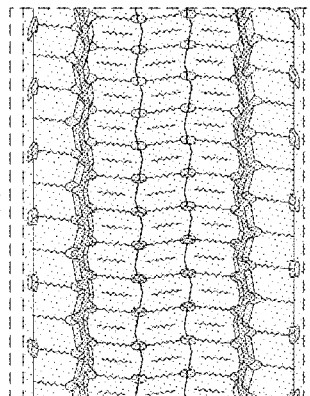
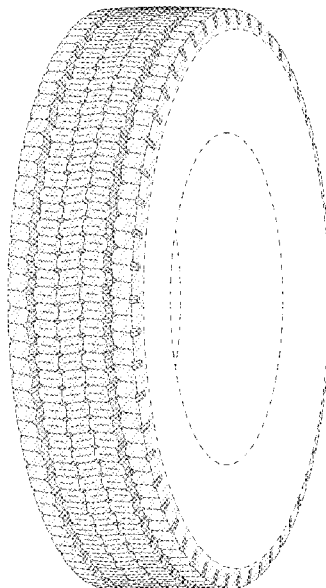

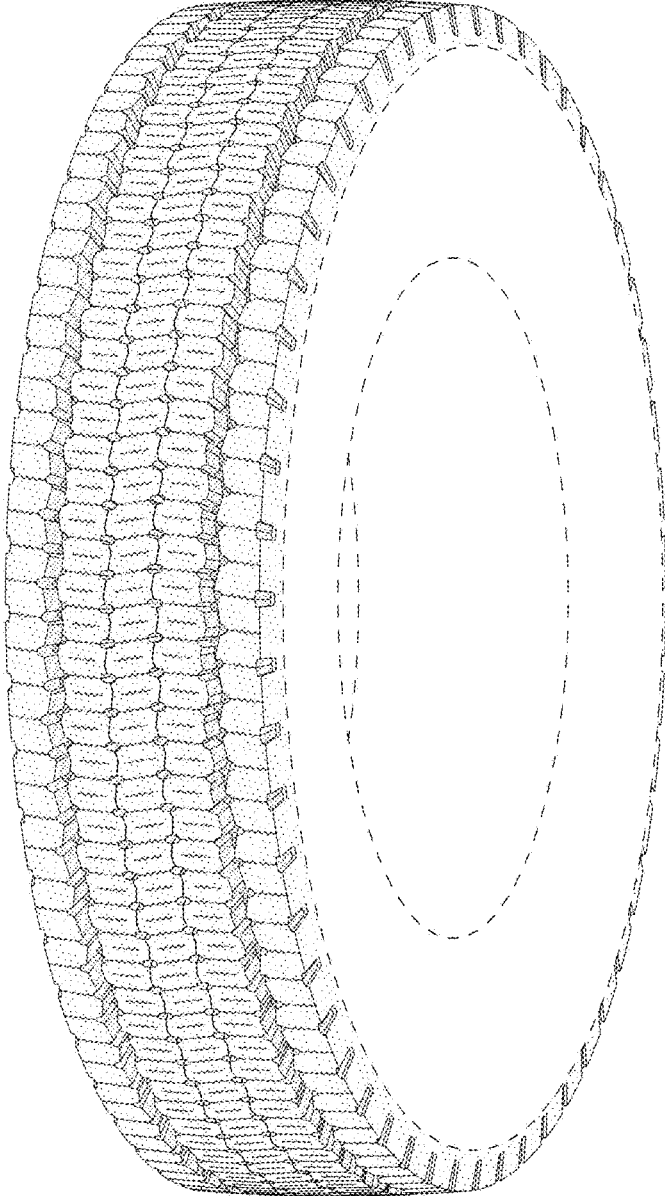

FIG - 1

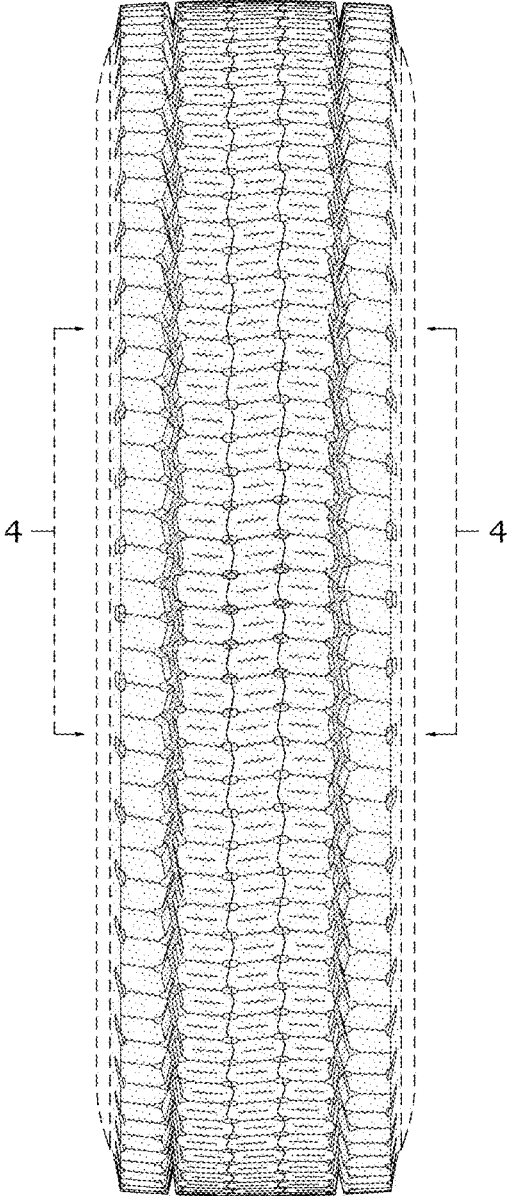

FIG - 2

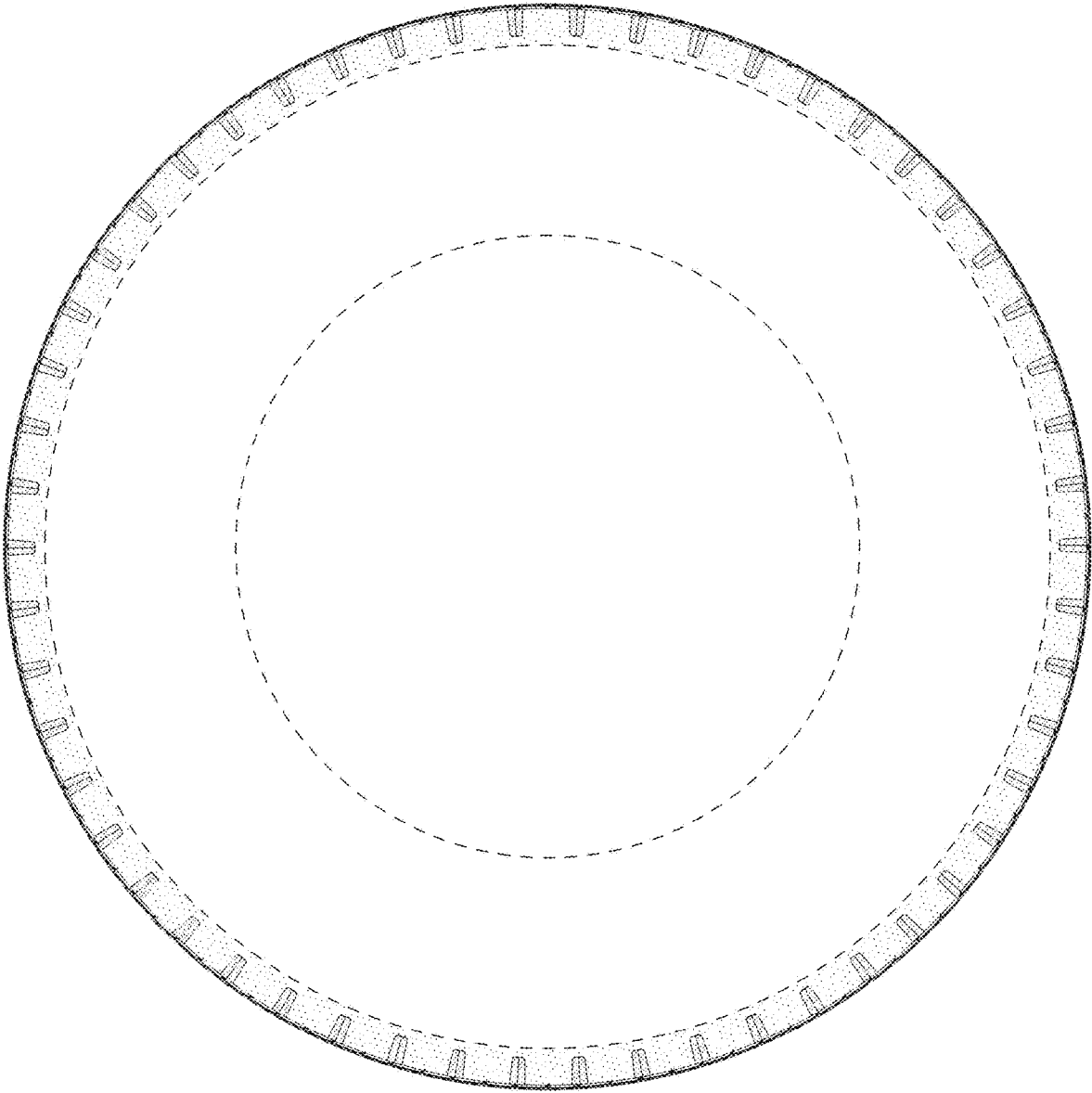

FIG - 3

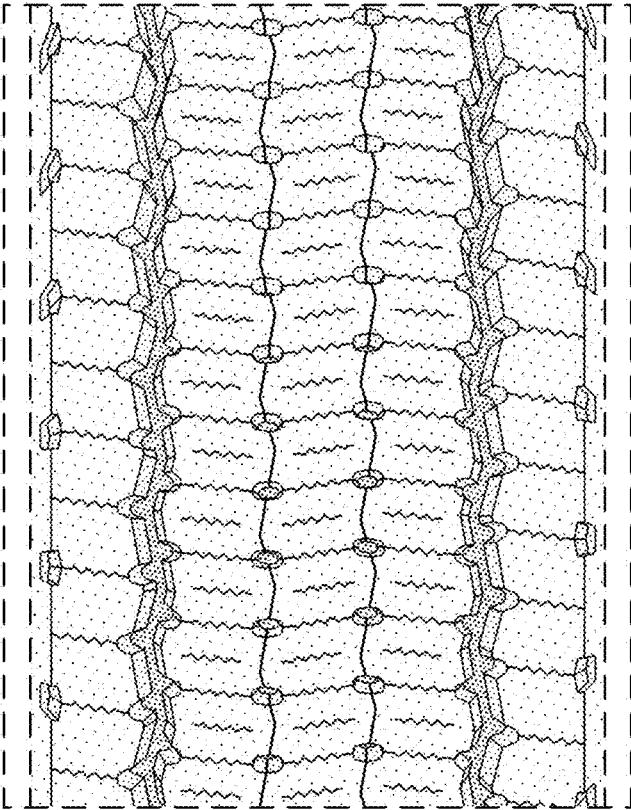

FIG - 4

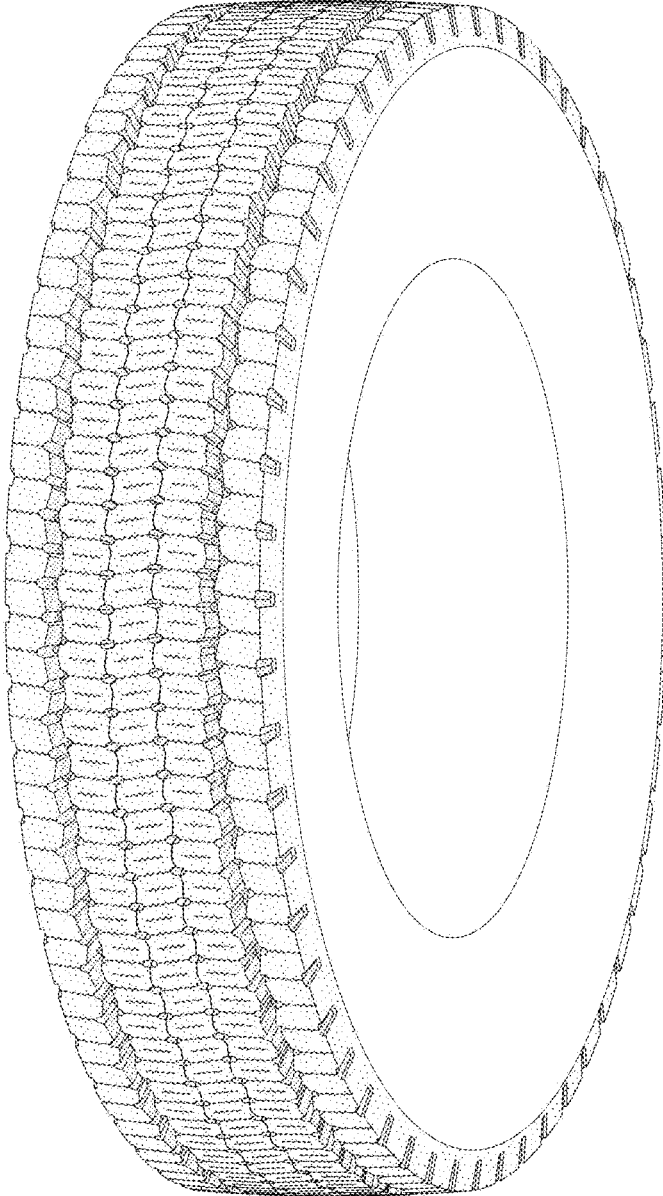

FIG - 5

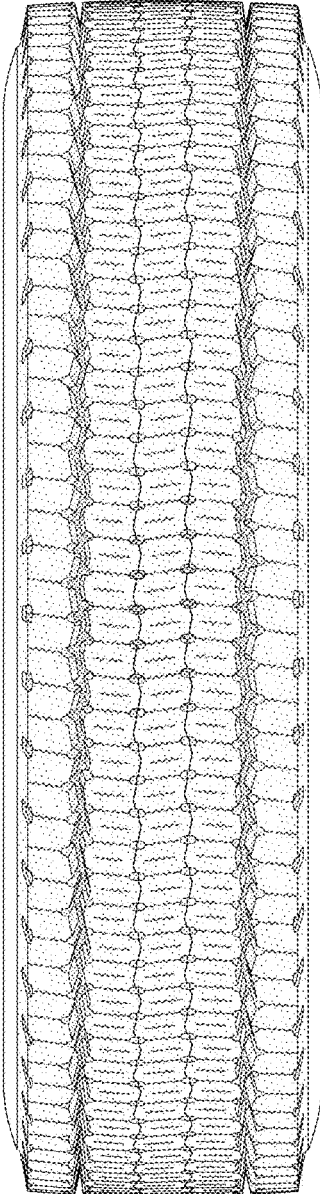

FIG - 6