



US00D611809S

(12) **United States Design Patent**
Borgerson et al.

(10) **Patent No.:** **US D611,809 S**

(45) **Date of Patent:** **** Mar. 16, 2010**

(54) **TOOTHBRUSH PACKAGE**

(75) Inventors: **Todd Christopher Borgerson**, Mason, OH (US); **Casey Joseph Gustafson**, Iowa City, IA (US); **Robbert E. Rietbroek**, Cincinnati, OH (US); **Peter Alan Goldman**, Mason, OH (US); **Kevin Sams**, New York, NY (US); **Chung-Tao Tu**, Forest Hills, NY (US); **Lee Anne Hilsabeck**, Cincinnati, OH (US)

(73) Assignee: **The Procter & Gamble Company**, Cincinnati, OH (US)

(**) Term: **14 Years**

(21) Appl. No.: **29/345,170**

(22) Filed: **Oct. 12, 2009**

Related U.S. Application Data

(63) Continuation of application No. 29/308,522, filed on Jun. 20, 2008, now abandoned.

(51) **LOC (9) Cl.** **09-07**

(52) **U.S. Cl.** **D9/434; D9/415**

(58) **Field of Classification Search** D9/600-681, D9/414-499, 722; 206/361-362.3, 368, 206/63.5, 457, 459.1, 459.5, 461-471, 806
See application file for complete search history.

(56) **References Cited**

U.S. PATENT DOCUMENTS

D188,870 S * 9/1960 Middleton, Jr. et al. D9/426
D237,865 S * 12/1975 Meierhoefer D9/415

D330,855 S * 11/1992 Demopoulos D9/415
D418,407 S * 1/2000 Uzawa D9/415
D420,578 S * 2/2000 Plumer D9/415
D487,397 S * 3/2004 Peghini D9/696
D549,572 S * 8/2007 Althouse et al. D9/415
D566,541 S * 4/2008 Nanda D9/415
D582,765 S 12/2008 Gustafson et al.
D590,245 S * 4/2009 Nanda D9/415
2002/0038772 A1 * 4/2002 Blaustein et al. 206/362.2
2007/0144922 A1 * 6/2007 Imoarai et al. 206/204

* cited by examiner

Primary Examiner—Catherine Tuttle

(74) *Attorney, Agent, or Firm*—George H. Leal; Vladimir Vitenberg; David M. Weirich

(57) **CLAIM**

The ornamental design for a toothbrush package, as shown and described.

DESCRIPTION

FIG. 1 is a perspective view as seen from the front and left side of a toothbrush package showing our new design;

FIG. 2 is a front view of the toothbrush package of FIG. 1;

FIG. 3 is a back view of the toothbrush package of FIG. 1;

FIG. 4 is a right side view of the toothbrush package of FIG. 1;

FIG. 5 is left side view of the toothbrush package of FIG. 1;

FIG. 6 is a top view of the toothbrush package of FIG. 1; and,

FIG. 7 is a bottom view of the toothbrush package of FIG. 1.

The broken lines are included for the purpose of illustrating a portion of the toothbrush package that forms no part of the claimed design.

1 Claim, 7 Drawing Sheets

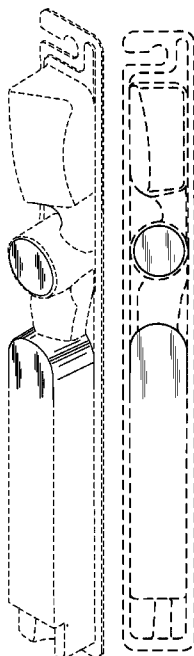

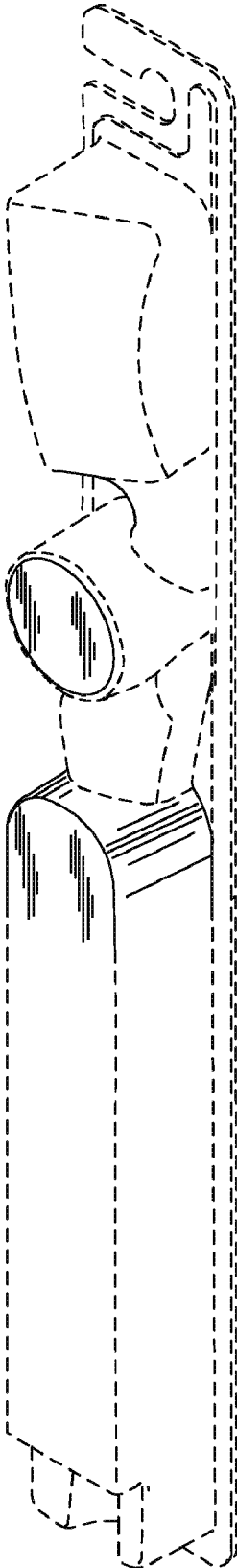

Fig. 1

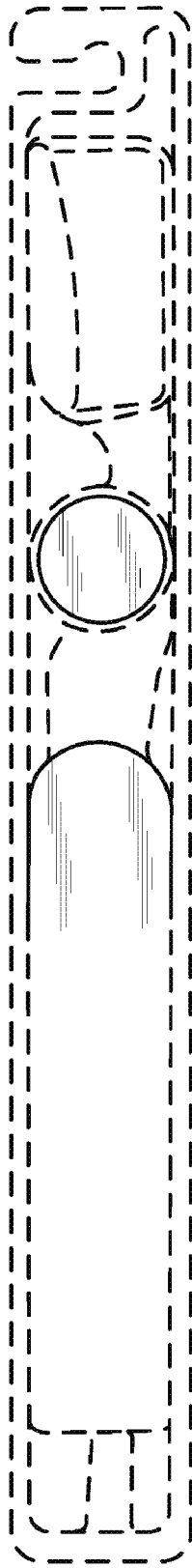

Fig. 2

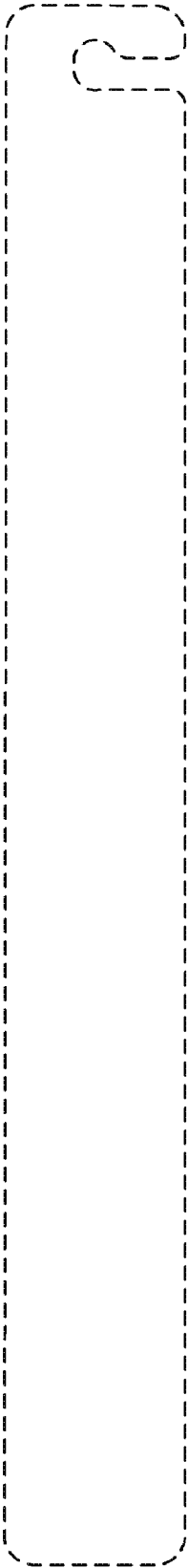

Fig. 3

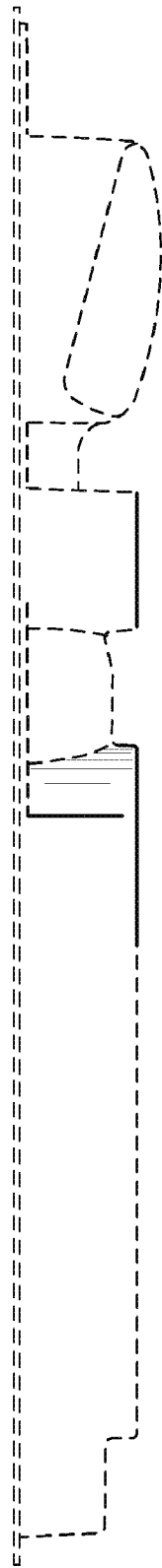

Fig. 4

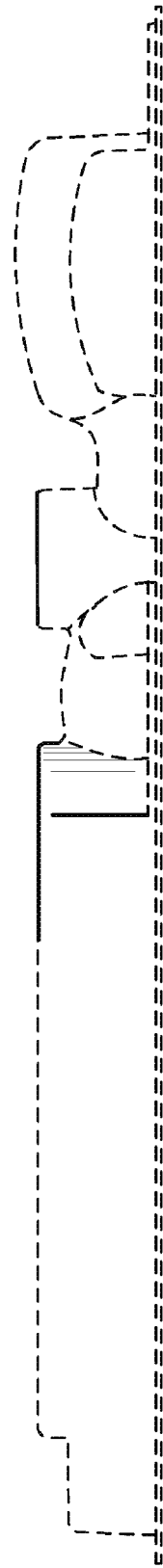

Fig. 5

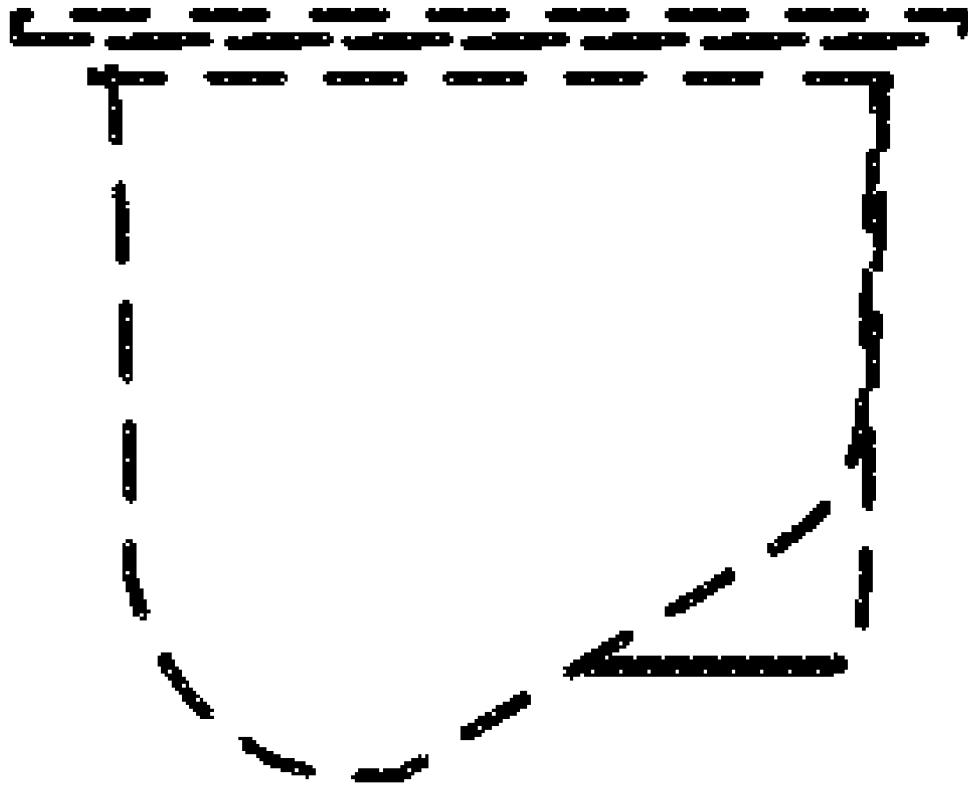

Fig. 6



Fig. 7