



US00D738238S

(12) **United States Design Patent**
Pede et al.

(10) **Patent No.:** **US D738,238 S**

(45) **Date of Patent:** **** Sep. 8, 2015**

(54) **NECK-WORN BIOMETRIC SENSOR**

(71) Applicant: **Perminova, Inc.**, La Jolla, CA (US)

(72) Inventors: **Susan Meeks Pede**, Encinitas, CA (US);
Kenneth Robert Hunt, Vista, CA (US);
Marshal Singh Dhillon, San Diego, CA (US);
Matthew Banet, San Diego, CA (US)

(73) Assignee: **toSense, Inc.**, La Jolla, CA (US)

(**) Term: **14 Years**

(21) Appl. No.: **29/499,402**

(22) Filed: **Aug. 14, 2014**

(51) **LOC (10) Cl.** **10-04**

(52) **U.S. Cl.**

USPC **D10/70**; D11/79; D24/167

(58) **Field of Classification Search**

USPC D10/30-39, 65, 70, 97, 98; D11/3,
D11/79-81, 85; D14/138 R, 203.5, 203.6,
D14/341, 344, 347; D24/167, 168

CPC A44C 5/00-5/16; G04B 37/00-37/228;
G04B 45/0069; G04B 47/04; G04B
19/00-19/34; G04B 21/12; G04B 23/12;
G04B 47/00-47/068; G01C 17/00; G01C
21/00-21/3697

See application file for complete search history.

(56) **References Cited**

U.S. PATENT DOCUMENTS

D277,741	S	*	2/1985	Arvai	D11/79
5,469,861	A	*	11/1995	Piscopo et al.	600/594
7,330,751	B2	*	2/2008	Ueda	600/509
7,712,332	B2	*	5/2010	Wright	63/3
8,354,924	B1	*	1/2013	Goodwin	340/539.11

* cited by examiner

Primary Examiner — Antoine D Davis

(74) *Attorney, Agent, or Firm* — KMF Patent Services, PLLC; Kenneth M. Fagin, Esq.

(57) **CLAIM**

The ornamental design for a neck-worn biometric sensor, as shown and described.

DESCRIPTION

FIG. 1 is a perspective view of a neck-worn biometric sensor, illustrating our new design;

FIG. 2 is a front elevational view of the neck-worn biometric sensor shown in FIG. 1;

FIG. 3 is a side elevational view of one side of the neck-worn biometric sensor shown in FIG. 1, with FIG. 4 being a side elevational view of the other side of the neck-worn biometric sensor shown in FIG. 1;

FIG. 5 is a bottom plan view of the neck-worn biometric sensor shown in FIGS. 1; and

FIG. 6 is a top plan view of the neck-worn biometric sensor shown in FIG. 1.

FIG. 7 is a perspective view of a neck-worn biometric sensor, illustrating other aspects of our new design;

FIG. 8 is a front elevational view of the neck-worn biometric sensor shown in FIG. 7;

FIG. 9 is a side elevational view of one side of the neck-worn biometric sensor shown in FIG. 7, with FIG. 10 being a side elevational view of the other side of the neck-worn biometric sensor shown in FIG. 7;

FIG. 11 is a bottom plan view of the neck-worn biometric sensor shown in FIG. 7; and,

FIG. 12 is a top plan view of the neck-worn biometric sensor shown in FIG. 7.

Details of the neck-worn biometric sensor shown in broken lines in FIGS. 1-6 form no part of the claimed design illustrated therein.

1 Claim, 8 Drawing Sheets

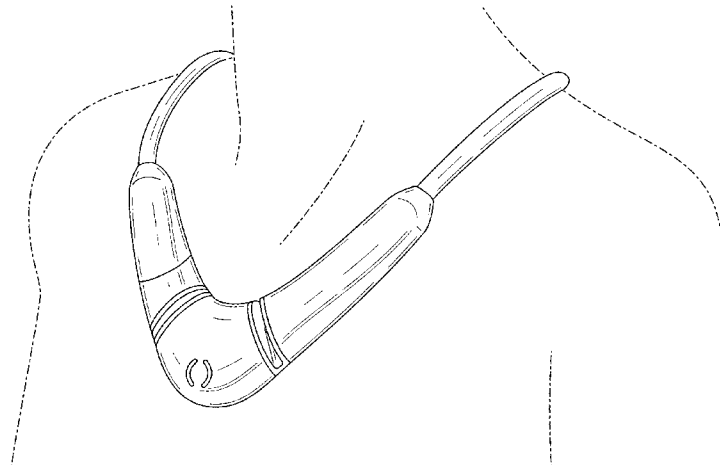

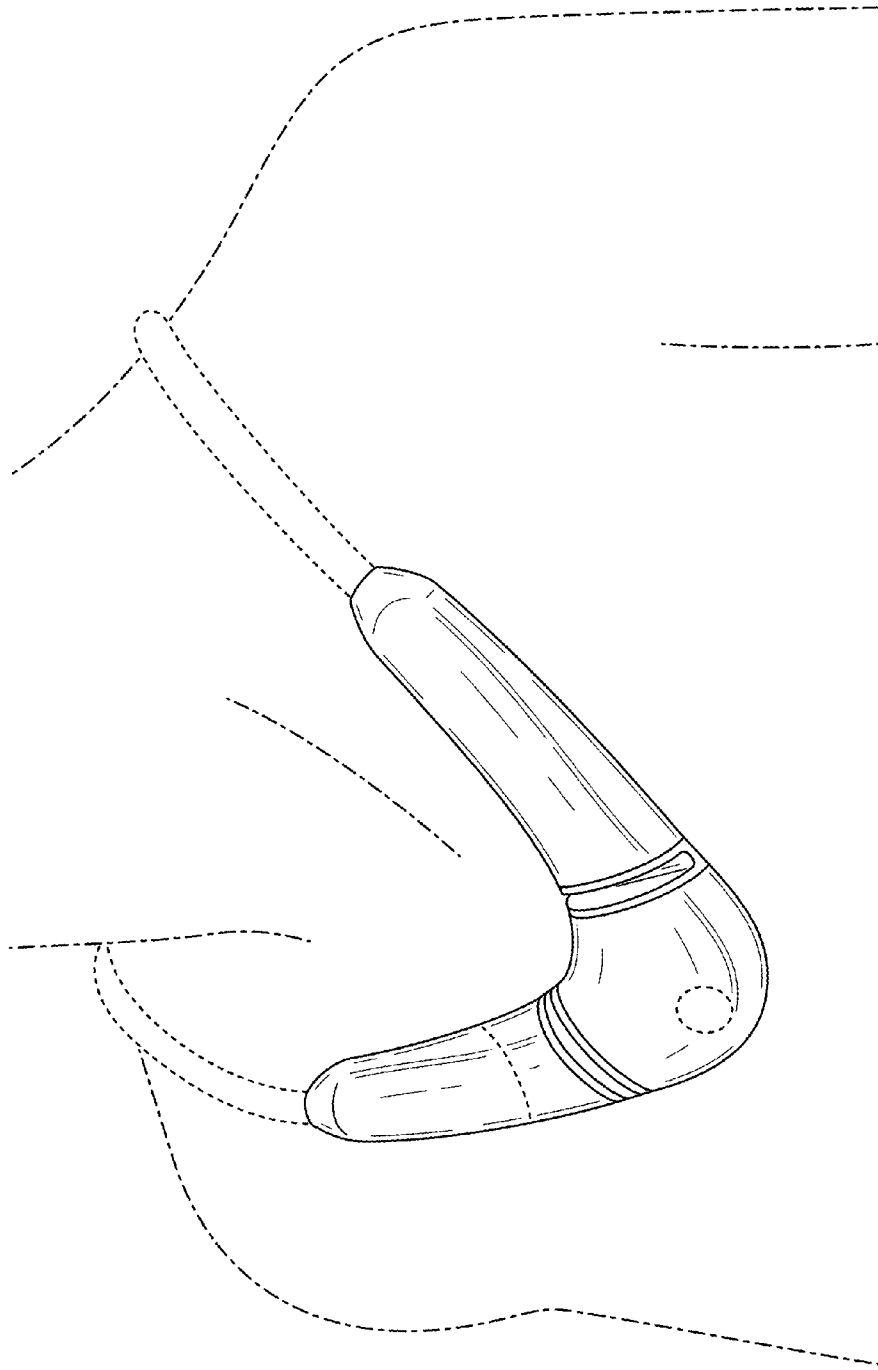

FIG. 1

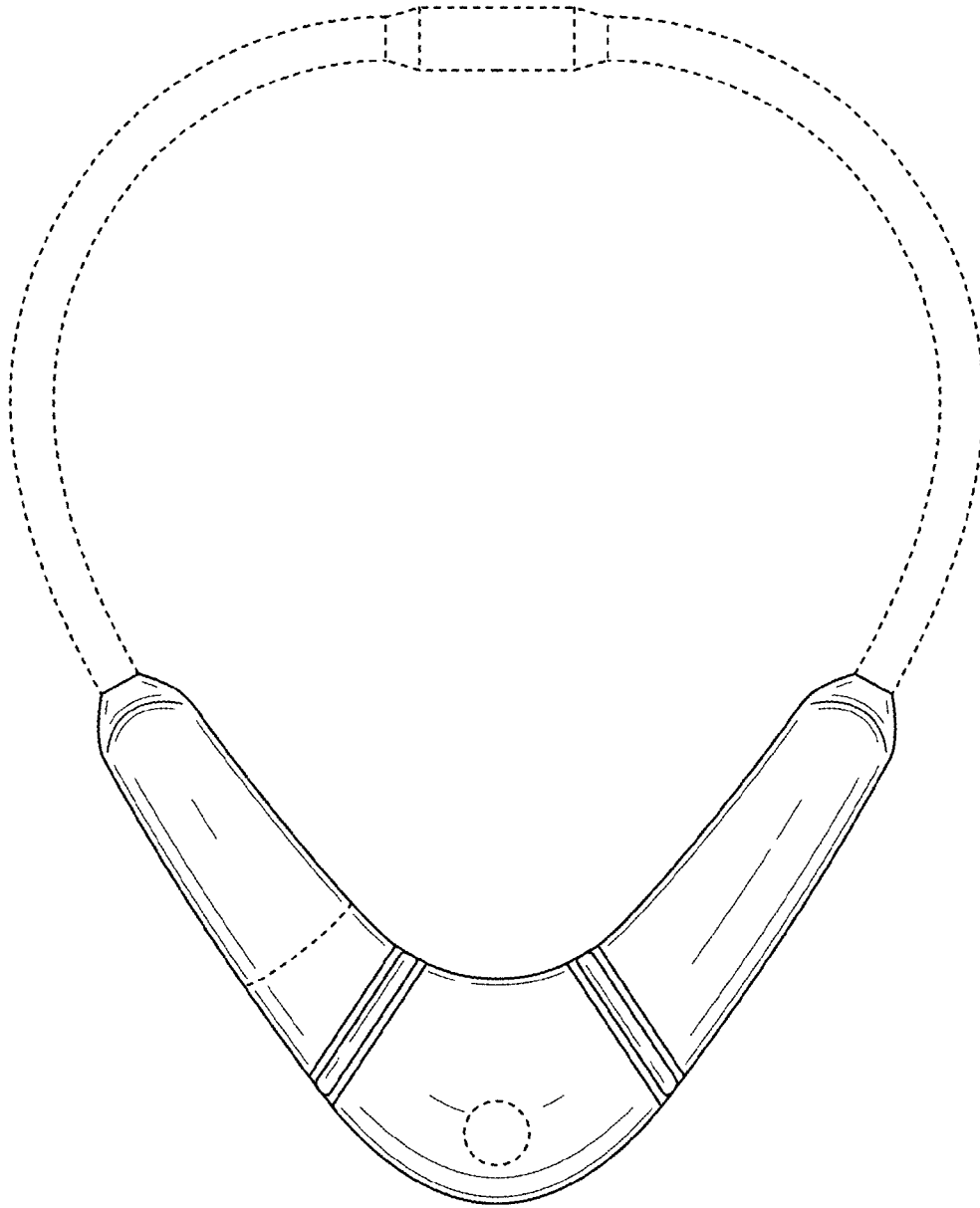

FIG. 2

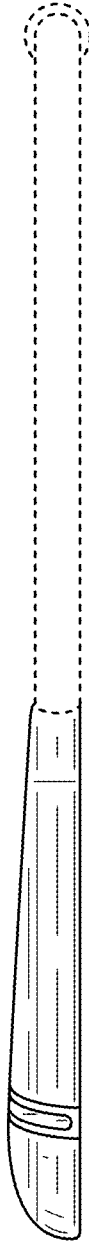

FIG. 3

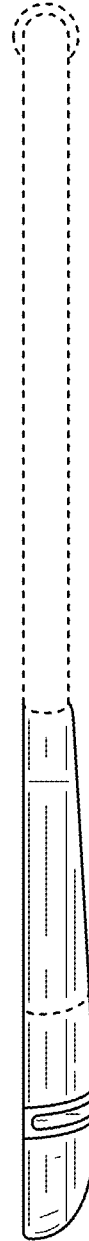

FIG. 4

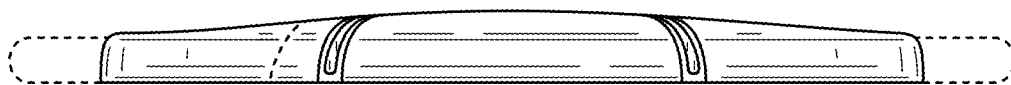

FIG. 5

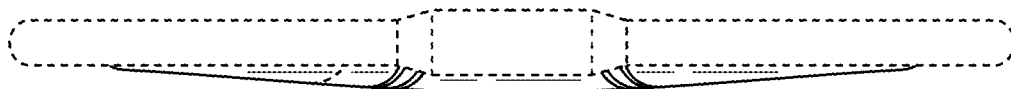

FIG. 6

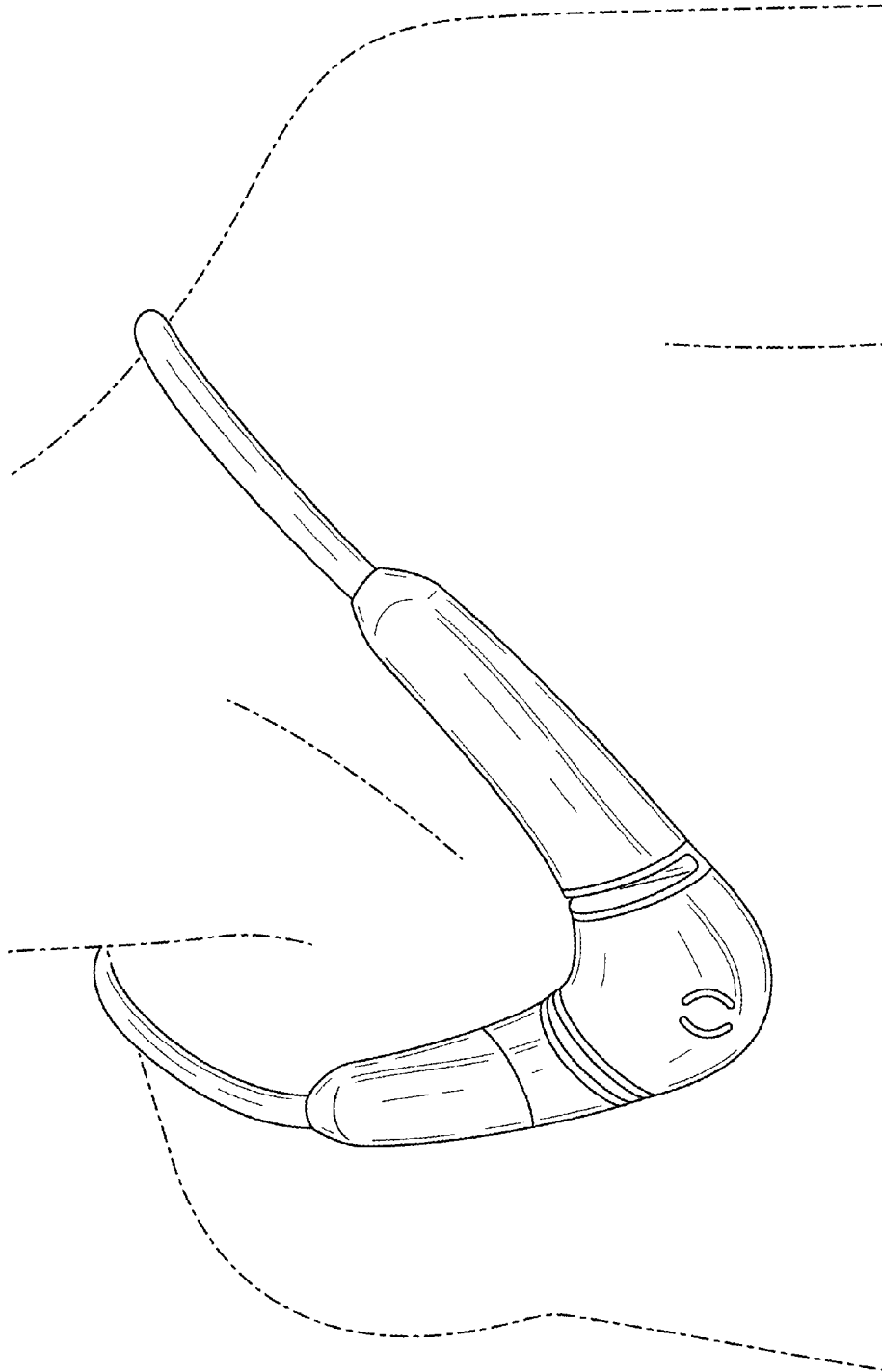

FIG. 7

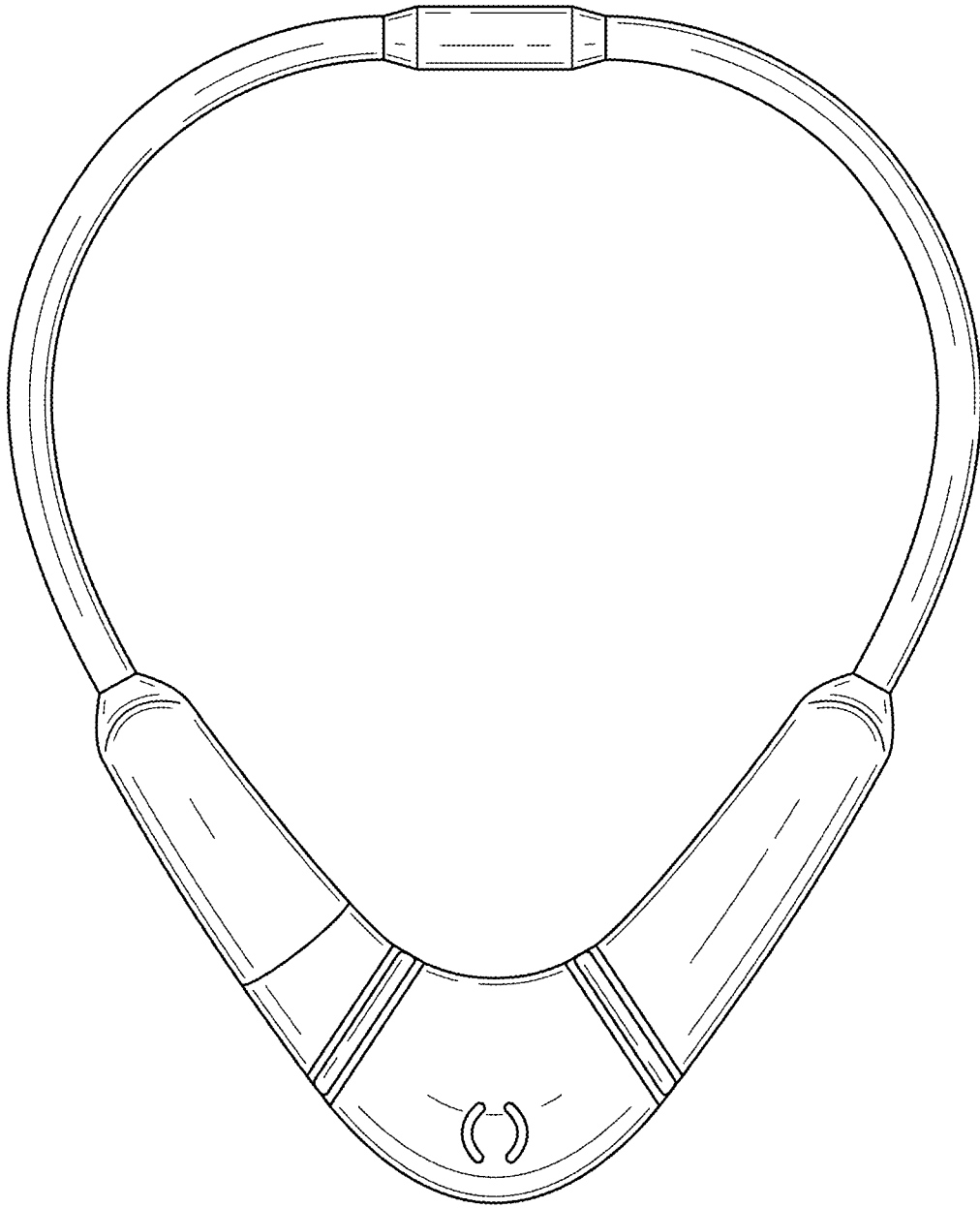

FIG. 8



FIG. 9

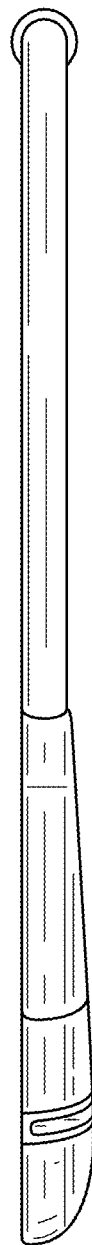

FIG. 10



FIG. 11



FIG. 12