



(86) Date de dépôt PCT/PCT Filing Date: 2007/12/06  
 (87) Date publication PCT/PCT Publication Date: 2008/07/24  
 (85) Entrée phase nationale/National Entry: 2009/06/19  
 (86) N° demande PCT/PCT Application No.: US 2007/024959  
 (87) N° publication PCT/PCT Publication No.: 2008/088493  
 (30) Priorités/Priorities: 2006/12/21 (US60/876,241);  
 2007/01/12 (US60/880,236)

(51) Cl.Int./Int.Cl. *C12N 9/28* (2006.01),  
*C11D 3/386* (2006.01), *C12N 1/21* (2006.01)  
 (71) Demandeur/Applicant:  
 DANISCO US, INC., GENENCOR DIVISION, US  
 (72) Inventeurs/Inventors:  
 AMIN, NEELAM S., US;  
 ESTABROOK, MELODIE, US;  
 JONES, BRIAN E., US;  
 KOLKMAN, MARC, US;  
 VROEMEN, CASPER, US;  
 WELYER, WALTER, US  
 (74) Agent: BERESKIN & PARR LLP/S.E.N.C.R.L.,S.R.L.

(54) Titre : COMPOSITIONS ET UTILISATIONS POUR UN POLYPEPTIDE ALPHA-AMYLASE DE L'ESPECE DE BACILLE 195  
 (54) Title: COMPOSITIONS AND USES FOR AN ALPHA-AMYLASE POLYPEPTIDE OF BACILLUS SPECIES 195

**FIGURE 5**

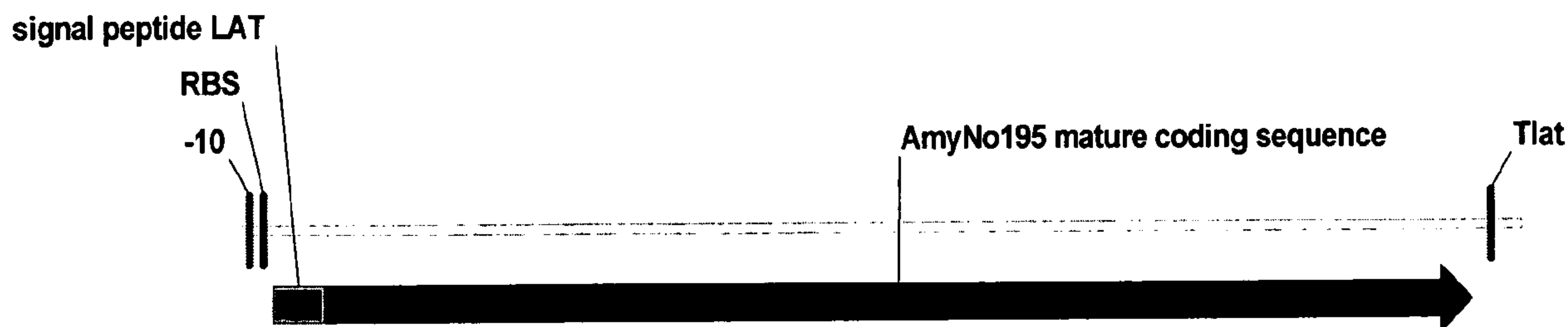

**AmyNo195 nucleic acid - schematic**  
 2190 bp

(57) **Abrégé/Abstract:**

Disclosed herein are compositions comprising an alpha-amylase enzyme obtained from Bacillus sp. no. 195, and methods of using the enzyme to clean surfaces and textiles. Also disclosed are variants of the enzyme with different signal sequences.

## (12) INTERNATIONAL APPLICATION PUBLISHED UNDER THE PATENT COOPERATION TREATY (PCT)

(19) World Intellectual Property Organization  
International Bureau(43) International Publication Date  
24 July 2008 (24.07.2008)

PCT

(10) International Publication Number  
**WO 2008/088493 A3**

## (51) International Patent Classification:

*CI2N 9/28* (2006.01)      *CI1D 3/386* (2006.01)  
*CI2N 1/21* (2006.01)

## (21) International Application Number:

PCT/US2007/024959

## (22) International Filing Date:

6 December 2007 (06.12.2007)

## (25) Filing Language:

English

## (26) Publication Language:

English

## (30) Priority Data:

60/876,241      21 December 2006 (21.12.2006)      US  
60/880,236      12 January 2007 (12.01.2007)      US

## (71) Applicant (for all designated States except US):

**DANISCO US, INC., GENENCOR DIVISION**  
[US/US]; 925 Page Mill Road, Palo Alto, California  
94304 (US).

## (72) Inventors; and

(75) Inventors/Applicants (for US only): **AMIN, Neelam S.** [US/US]; 3372 Ramona Street, Palo Alto, California 94306 (US). **ESTABROOK, Melodie** [US/US]; DANISCO US, INC., GENENCOR DIVISION, 925 Page Mill Road, Palo Alto, California 94304 (US). **JONES, Brian E.** [GB/US]; DANISCO US, INC., GENENCOR DIVISION, 925 Page Mill Road, Palo Alto, California 94304 (US). **KOLKMAN, Marc** [NL/US]; DANISCO US, INC., GENENCOR DIVISION, 925 Page Mill Road,

Palo Alto, California 94304 (US). **MITCHINSON, Colin** [GB/US]; DANISCO US, INC., GENENCOR DIVISION, 925 Page Mill Road, Palo Alto, California 94304 (US). **VROEMEN, Casper** [NL/US]; DANISCO US, INC., GENENCOR DIVISION, 925 Page Mill Road, Palo Alto, California 94304 (US). **WEYLER, Walter** [US/US]; DANISCO US, INC., GENENCOR DIVISION, 925 Page Mill Road, Palo Alto, California 94304 (US).

(74) Agent: **BOYD, Victoria L.**; DANISCO US, INC., GENENCOR DIVISION, 925 Page Mill Road, Palo Alto, California 94304 (US).

(81) Designated States (unless otherwise indicated, for every kind of national protection available): AE, AG, AL, AM, AT, AU, AZ, BA, BB, BG, BH, BR, BW, BY, BZ, CA, CH, CN, CO, CR, CU, CZ, DE, DK, DM, DO, DZ, EC, EE, EG, ES, FI, GB, GD, GE, GH, GM, GT, HN, HR, HU, ID, IL, IN, IS, JP, KE, KG, KM, KN, KP, KR, KZ, LA, LC, LK, LR, LS, LT, LU, LY, MA, MD, ME, MG, MK, MN, MW, MX, MY, MZ, NA, NG, NI, NO, NZ, OM, PG, PH, PL, PT, RO, RS, RU, SC, SD, SE, SG, SK, SL, SM, SV, SY, TJ, TM, TN, TR, TT, TZ, UA, UG, US, UZ, VC, VN, ZA, ZM, ZW.

(84) Designated States (unless otherwise indicated, for every kind of regional protection available): ARIPO (BW, GH, GM, KE, LS, MW, MZ, NA, SD, SL, SZ, TZ, UG, ZM, ZW), Eurasian (AM, AZ, BY, KG, KZ, MD, RU, TJ, TM), European (AT, BE, BG, CH, CY, CZ, DE, DK, EE, ES, FI, FR, GB, GR, HU, IE, IS, IT, LT, LU, LV, MC, MT, NL, PL, PT, RO, SE, SI, SK, TR), OAPI (BF, BJ, CF, CG, CI, CM, GA, GN, GQ, GW, ML, MR, NE, SN, TD, TG).

[Continued on next page]

(54) Title: COMPOSITIONS AND USES FOR AN ALPHA-AMYLASE POLYPEPTIDE OF BACILLUS SPECIES 195

FIGURE 5

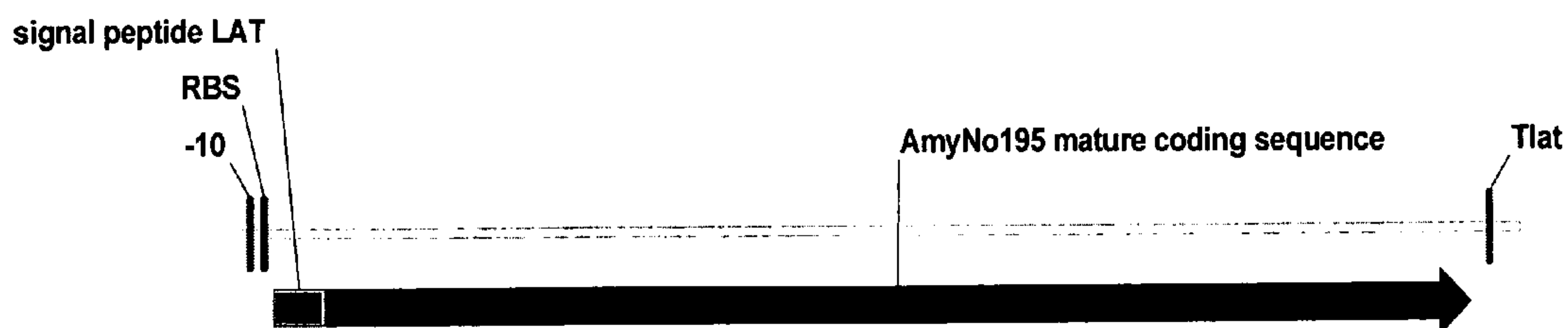

AmyNo195 nucleic acid - schematic

2190 bp

(57) Abstract: Disclosed herein are compositions comprising an alpha-amylase enzyme obtained from Bacillus sp. no. 195, and methods of using the enzyme to clean surfaces and textiles. Also disclosed are variants of the enzyme with different signal sequences.

**WO 2008/088493 A3**



**Published:**

- *with international search report*
- *before the expiration of the time limit for amending the claims and to be republished in the event of receipt of amendments*

**(88) Date of publication of the international search report:**  
22 January 2009

**COMPOSITIONS AND USES FOR AN ALPHA-AMYLASE POLYPEPTIDE OF  
BACILLUS SPECIES 195**

**FIELD OF THE INVENTION**

5 Disclosed herein are compositions and methods of using  $\alpha$ -amylase enzymes obtained from *Bacillus* sp. 195.

**BACKGROUND**

Starch consists of a mixture of amylose (15-30% w/w) and amylopectin (70-85% w/w).  
10 Amylose consists of linear chains of  $\alpha$ -1,4-linked glucose units having a molecular weight (MW) from about 60,000 to about 800,000. Amylopectin is a branched polymer containing  $\alpha$ -1,6 branch points every 24-30 glucose units; its MW may be as high as 100 million.

Sugars from starch, in the form of concentrated dextrose syrups, are currently produced by an enzyme catalyzed process involving: (1) liquefaction (or viscosity reduction) of solid  
15 starch with an  $\alpha$ -amylase into dextrans having an average degree of polymerization of about 7-10, and (2) saccharification of the resulting liquefied starch (*i.e.* starch hydrolysate) with amyloglucosidase (also called glucoamylase or GA). The resulting syrup has a high glucose content. Much of the glucose syrup that is commercially produced is subsequently enzymatically isomerized to a dextrose/fructose mixture known as isosyrup.

20  $\alpha$ -amylases (EC 3.2.1.1) hydrolyze starch, glycogen, and related polysaccharides by cleaving internal  $\alpha$ -1,4-glucosidic bonds at random. This enzyme has a number of important commercial applications in, for example the sugar, brewing, alcohol and textile industries.  $\alpha$ -amylases are isolated from a wide variety of bacterial, fungal, plant and animal sources. Industrially, many important  $\alpha$ -amylases are those isolated from *Bacilli*.

25 For a number of years,  $\alpha$ -amylase enzymes have been used for a variety of different purposes, including starch liquefaction, textile desizing, starch modification in the paper and pulp industry, and for brewing. These enzymes also can be used to remove starchy stains during dishwashing and laundry washing.

One *Bacillus*  $\alpha$ -amylase that has been sequenced is that from *Bacillus* sp. no. 195 (BAA).  
30 It consists of two domains: a catalytic domain similar to animal  $\alpha$ -amylases and a domain that contains two starch binding motifs. See J. Sumitani et al., "New type of starch-binding domain: the direct repeat motif in the C-terminal region of *Bacillus* sp. no. 195  $\alpha$ -amylase contributes to starch binding and raw starch degrading," *Biochem. J.* 350: 477-484 (2000). In Sumitani et al.,

(2000), three active forms of the gene products were found in the culture supernatant of *Streptomyces lividans*, in which the *Bacillus* sp. no. 195 gene product was expressed heterologously. The three products were a 69 kDa form, a 60 kDa form, and a 50 kDa form. The 69 kDa form appears to be the full size mature protein with the molecular weight equivalent to that calculated based on the nucleotide sequence of the full length gene. The 60 kDa form appeared to be the same as that of the natural enzyme of *Bacillus* sp. no. 195 and was presumed to be generated by proteolytic processing between the two starch binding motifs located in the C-terminus. This form had lower activity for raw starch binding and degradation as compared to the 69 kDa form. The 50 kD form cannot bind or degrade insoluble starches.

Amylases have been used in textile processing, laundry and cleaning compositions, desizing compositions, and in baking, starch liquefaction and processing. Thus, there is a continuing need to identify  $\alpha$ -amylases that are easier to produce at reduced costs, improve cost margins, deliver plant capacity savings, and higher activity products.

## SUMMARY

Accordingly, an aspect is directed to an  $\alpha$ -amylase from *Bacillus* sp. 195 that can be produced in an increased amount and at lower cost, as well addressing other needs in the industry. These variants can be used in a variety of compositions and processes that use  $\alpha$ -amylases.

An object is to provide a nucleic acid, in one alternative an optimized nucleic acid depicted in FIG. 2 (SEQ ID NO: 2). Another aspect provides for the  $\alpha$ -amylase gene being operably linked to a nucleic acid sequence encoding a signal peptide of *Bacillus licheniformis*  $\alpha$ -amylase or a truncated polypeptide thereof.

It is yet another aspect that provides for a nucleic acid which encodes a truncated form of the polypeptide depicted in FIG. 4, wherein the truncation can occur at any residue after amino acid 491 (e.g., amino acid 492, 494, 504, 509, after any starch binding domain, and the like).

A further aspect provides for the full-length polypeptide of FIG. 4 or any carboxy-terminal truncated product after residue 491.

A further embodiment provides for a vector operably linked to the nucleic acid encoding the aforementioned polypeptides.

Yet a further aspect contemplates an isolated host cell with any of the above nucleic acids or vectors comprising said nucleic acids. The isolated host cell can be a prokaryote or eukaryote.

The isolated host cell can be a bacterium (*e.g.*, *B. subtilis*, *B. licheniformis*, *B. lentus*, *B. brevis*, *B. stearothermophilus*, *B. alkalophilus*, *B. amyloliquefaciens*, *B. coagulans*, *B. circulans*, *B. lautus*, *B. thuringiensis*, *Streptomyces lividans*, *S. murinus*, or *Escherichia coli*).

Another aspect contemplates a detergent additive comprising a polypeptide described  
5 herein, wherein the detergent additive is optionally in the form of a non-dusting granulate, microgranulate, stabilized liquid, gel, or protected enzyme. The polypeptide in the detergent additive can be a truncated polypeptide as described above. The detergent additive can contain about 0.02 mg to about 200 mg of polypeptide per gram of the detergent additive. The detergent additive can further comprise an enzyme selected from the group consisting of a protease, a  
10 lipase, a peroxidase, an oxidase, an amylolytic enzyme, a cellulase, a polyesterase, and any combination thereof.

Another aspect contemplates a detergent composition comprising any of the described detergent additives. A detergent composition can optionally comprise one or more of: a surfactant, a bleaching system or bleach, a detergent builder, a polymer, a stabilizing agent, a  
15 fabric conditioner, a foam booster, a suds suppressor, an anti-corrosion agent, a dye, a perfume, a soil suspending agent, a tarnish inhibitor, an optical brightener, or a bacteriocide. A detergent composition can comprise or further comprise an additional enzyme, wherein the enzyme is a protease, a lipase, a peroxidase, an oxidase, an amylolytic enzyme, a cellulase, a polyesterase, or any combination thereof.

20 Another aspect contemplates a manual or automatic dishwashing detergent composition comprising a polypeptide described herein.

Yet a further aspect contemplates a method of washing dishes comprising applying a manual or automatic dishwashing detergent described herein to a dish or dishes in need thereof. The method of washing the dishes contemplates adding the dishwashing detergent in an amount  
25 such that the wash liquor contains a polypeptide described herein in the amount of about 0.01 ppm to about 4 ppm.

Another aspect contemplates a laundry detergent composition comprising a detergent additive described herein. Yet a further aspect contemplates a method of cleaning a textile comprising washing a soiled textile in solution with a detergent composition described herein.  
30 The method further contemplates having the polypeptide described herein in an amount in the solution of about 0.01 to about 2 ppm in the solution.

**BRIEF DESCRIPTION OF THE DRAWINGS**

**FIGS. 1A-B.** Nucleotide coding sequence of *Bacillus* sp. 195  $\alpha$ -amylase (Accession No. AB006823). The nucleotide sequence encoding the amy195 signal peptide is underlined. The STOP-codon is indicated in bold. SEQ ID NO: 1.

5 **FIG. 2.** Nucleotide coding sequence of *Bacillus* sp. 195  $\alpha$ -amylase after codon optimization. The nucleotide sequence encoding the mature amy195 protein is preceded by a nucleotide sequence encoding the signal peptide of the *B. licheniformis*  $\alpha$ -amylase (LAT) (SEQ ID NO: 2). The nucleotide sequence encoding the LAT signal peptide is underlined. The stop-codon is indicated in bold. Amino acid codon optimization was performed by GeneArt®  
10 (GeneArt GmbH, Germany).

**FIG. 3.** Polypeptide sequence of Amy195 (SEQ ID NO: 3). The signal sequence is residues 1-46 (underlined). The mature Amy195 begins at residue 47. The codons encoding the bold, underlined residues were replaced with a stop codon to generate the genetically truncated forms. Thus, Y511, K521 and V526, using the numbering of Figure 3, are the last amino acid  
15 residues of the genetically truncated forms.

**FIG. 4.** Amy195 amino acid sequence depicted as a heterologous fusion protein with the LAT signal sequence (SEQ ID NO: 4). The lower case letters in the carboxy terminus form starch binding domains belonging to family CBD-25. The lower case letters (residues 1-29) at the amino terminus represent the amylase signal sequence obtained from *B. licheniformis*. The  
20 capital letters depict the catalytic domain of the enzyme including subdomains A, B, and C, which are expected to span approximately residues 30 to 105 and 208 to 300 for subdomain A; approximately residues 106 to 207 for subdomain B; and approximately 301 to 492 for subdomain C. Val492 is the last amino acid residue of the proteolytically truncated form (using the numbering in Figure 4. Note that subdomain A is discontinuous in the linear sequence of the  
25 polypeptide.

**FIG. 5.** Schematic of the linkage of the nucleic acid encoding the  $\alpha$ -amylase of *Bacillus* sp. 195 to the nucleic acid encoding the LAT signal sequence and to the LAT terminator sequence in the pHPLT vector. The pHPLT plasmid is known in the art (see, e.g., US Pat. No. 5,871,550, and 6,562,612, and US Pat. Publication 20060014265). The pHPLT vector was  
30 introduced into, and the amy195 gene expressed in, a nine protease deleted *B. subtilis* strain (see US20050202535A1).

**FIG. 6.** Depicts the results for performance assay for the Amy195 enzyme, as a function of pH and protein concentration. The fraction assayed is that indicated as e-pool on Fig. 10. The assay was carried out in a 96-well plate assay. One-quarter inch textile swatches soiled with colored rice starch (Testfabrics Inc., CS28 colored rice starch) were placed in each well. Buffer: 25 mM HEPES pH 8.0 or 25 mM CAPS pH 10.3 was added to each well. The plate was pre-incubated at 40°C. The reaction was started by the addition of Amy195 enzyme to a final concentration of 0 ppm to 2 ppm. The plate was incubated at 40°C for 10 minutes with shaking at 750 rpm in an Eppendorf Thermomix apparatus. After this incubation supernatant fluid was moved to a new 96-well plate and absorbance at 488 nm was read in a Molecular Devices plate reader, model Spectra Max 190. The data was plotted with the aid of the software package GRAFIT from Erithicus software. The data points were fitted with the Langmuir isotherm fitting algorithm, which takes the same form as the Michaelis-Menten fitting algorithm, which is available with the software. Every Amy195 protein expressed contains the signal peptide from LAT, but this is clipped off during the secretion process and is not present in the mature Amy195 protein.

**FIG. 7.** Performance assay of all proteolytic fragments as shown in Fig. 10. The assay was carried out and plotted as described in Example 3 and the legend of FIG. 6 at pH 8. The data shows that all fractions perform equal to or better than OxAm (Genencor International, Inc.).

**FIG. 8.** SDS polyacrylamide gel was run and shows the expression of the genetically truncated Amy195 molecules. Truncations shown are C-terminally of residue 494, 504, and 509, using the numbering of Fig. 4. Expression cultures were carried out as described in Example 2 and concentration was estimated with OxAm used as the density standard.

**FIG. 9.** Application performance of genetically truncated Amy195 amylase variants. Performance assays were conducted using culture supernatant without further purification. Assay procedure and data plotting is described in Example 3 and the legend of FIG. 6, at pH 8.0. The data shows that all truncated molecules performed better than OxAm.

**FIG. 10.** Analysis of fractions from a  $\beta$ -cyclodextrin column, which contained Amy195 proteolytic fragments. Fractions are indicated by “w1” (“wash 1” eluted from column with 25 mM bis-tris propane, pH 8.5, 2 mM CaCl<sub>2</sub>); “w2” (“wash 2” was eluted with a further aliquot of the same buffer); and “e-pool” (fractions eluted with 50 mM  $\beta$ -cyclodextrin in the same buffer



and loaded on the gel at three different concentrations). The matrix for the  $\beta$ -cyclodextrin column was synthesized in-house by standard protocol from  $\beta$ -cyclodextrin (Sigma Aldrich Cat. No. c4767) and epoxy-activated-Sepharose-6B (GE Healthcare, N.J. Cat. No. 17-0480-01).

## 5 DETAILED DESCRIPTION

The application deals with compositions comprising *Bacillus* sp. no. 195  $\alpha$ -amylase and methods of use. Also disclosed are variations on how to produce  $\alpha$ -amylase and heterologous forms by modifying the polypeptide sequence of the mature  $\alpha$ -amylase.

Laundry and dish soils vary greatly in composition and therefore also in their ability to be removed. Relatively few amylases in the market place can be used for both laundry and dish applications. The  $\alpha$ -amylase obtained from *Bacillus* sp. 195 does not show high identity with any of bacterial amylases in commercial use. Thus, one aspect is to use the wild-type protein as the backbone for identifying variants thereof with enhanced characteristics for dish and laundry by, *e.g.*, reducing  $\text{Ca}^{2+}$  dependence, improving LAS stability, improving pH ranges, improving temperature ranges, enhanced specific activity, and the like.

### 1. Definitions and Acronyms

In accordance with this detailed description, the following abbreviations and definitions apply. It must be noted that as used herein, the singular forms "a", "an", and "the" include plural referents unless the context clearly dictates otherwise. Thus, for example, reference to "an enzyme" includes a plurality of such enzymes, and reference to "the dosage" includes reference to one or more dosages and equivalents thereof known to those skilled in the art, and so forth.

Unless defined otherwise, all technical and scientific terms used herein have the same meaning as commonly understood by one of ordinary skill in the art. The following terms are provided below.

#### 1.1 Acronyms

The following acronyms have the associated meanings unless defined otherwise in the context discussed within the specification.

AE	alcohol ethoxylate
AEO	alcohol ethoxylate
AEOS	alcohol ethoxysulfate

	AES	alcohol ethoxysulfate
	Amy195	$\alpha$ -amylase from <i>Bacillus</i> sp. no. 195
	AOS	$\alpha$ -olefinsulfonate
	AS	alkyl sulfate
5	CBD-25	carbohydrate binding domain protein family 25
	cDNA	complementary DNA
	CMC	carboxymethylcellulose
	DNA	deoxyribonucleic acid
	DTMPA	diethylenetriaminepentaacetic acid
10	EC	enzyme commission
	EDTA	ethylenediaminetetraacetic acid
	EMPA	Eidgenössische Materialprüfungs- und Forschungs Anstalt (Swiss Federal Laboratories for Materials Testing and Research)
	EO	ethylene oxide (polymer fragment)
15	F&HC	fabric & household care
	GA	glucoamylase
	IPTG	isopropyl $\beta$ -D-thiogalactoside
	kDa	kilo Dalton
	LAS	linear alkylbenzenesulfonate
20	LAT	pertaining to <i>B. licheniformis</i> amylase (e.g., <i>B. licheniformis</i> amylase signal sequence or terminator)
	MW	molecular weight
	MWU	modified Wohlgemuth unit; $1.6 \times 10^5$ mg/MWU = unit of activity
	NOBS	nonanoyloxybenzenesulfonate
25	NTA	nitriloacetic acid
	OxAm	Purastar HPAM 5000L (Genencor International, Inc.)
	PEG	polyethyleneglycol
	pI	isoelectric point
	PVA	poly(vinyl alcohol)
30	PVP	poly(vinylpyrrolidone)
	RNA	ribonucleic acid
	SAS	alkanesulfonate

SDS PAGE sodium dodecyl sulfate polyacrylamide gel electrophoresis

sp. species

TAED tetraacetythylenediamine

w/v weight/volume

5 w/w weight/weight

## 1.2 Definitions

The terms “amylase” or “amylolytic enzyme” are meant to include any amylase such as glucoamylases,  $\alpha$ -amylase,  $\beta$ -amylases, the wild-type  $\alpha$ -amylase of *Bacillus* sp., such as *B. licheniformis* and *B. subtilis*. “Amylase” shall mean an enzyme that is, among other things, capable of catalyzing the degradation of starch. Amylases are hydrolases that cleave the  $\alpha$ -D-(1 $\rightarrow$ 4) O-glycosidic linkages in starch. Generally,  $\alpha$ -amylases (EC 3.2.1.1;  $\alpha$ -D-(1 $\rightarrow$ 4)-glucan glucohydrolase) are defined as endo-acting enzymes cleaving  $\alpha$ -D-(1 $\rightarrow$ 4) O-glycosidic linkages within the starch molecule in a random fashion. In contrast, the exo-acting amylolytic enzymes, such as  $\beta$ -amylases (EC 3.2.1.2;  $\alpha$ -D-(1 $\rightarrow$ 4)-glucan maltohydrolase) and some product-specific amylases like maltogenic  $\alpha$ -amylase (EC 3.2.1.133) cleave the starch molecule from the non-reducing end of the substrate.  $\beta$ -Amylases,  $\alpha$ -glucosidases (EC 3.2.1.20;  $\alpha$ -D-glucoside glucohydrolase), glucoamylase (EC 3.2.1.3;  $\alpha$ -D-(1 $\rightarrow$ 4)-glucan glucohydrolase), and product-specific amylases can produce malto-oligosaccharides of a specific length from starch.

By “amylase variant”, “ $\alpha$ -amylase variant”, “ $\alpha$ -amylase variant polypeptide”, and “variant enzyme” are meant an  $\alpha$ -amylase protein of *Bacillus* sp. no. 195 that has been modified for example by using a signal sequence of another  $\alpha$ -amylase and has been sequence optimized. As used herein, “parent enzymes”, “parent sequence”, “parent polypeptide”, “wild-type  $\alpha$ -amylase protein”, and “parent polypeptides” shall mean enzymes and polypeptides from which the  $\alpha$ -amylase variant polypeptides are derived. The parent enzyme may be a wild-type enzyme or an  $\alpha$ -amylase that had previously been recombinantly engineered. Thus, the  $\alpha$ -amylase polypeptide can be a recombinantly engineered enzyme. The  $\alpha$ -amylase variant can also be a fusion protein containing a heterologous  $\alpha$ -amylase polypeptide. For example, the  $\alpha$ -amylase protein can comprise the signal peptide of *B. licheniformis*  $\alpha$ -amylase (LAT) linked to the mature protein of another *Bacillus*  $\alpha$ -amylase. The term “variant” may be used interchangeably with the term “mutant”. Variants shall include polypeptides as well as nucleic acids. Variants shall include insertions; these variants can further contain additional substitutions, insertions,

transversions, truncations, and/or inversions, at one or more locations. Variants can include sequences that are complementary to sequences that are capable of hybridizing to the nucleotide sequences presented herein. For example, a variant sequence is complementary to sequences capable of hybridizing under stringent conditions (*e.g.*, 50°C and 0.2X SSC {1X SSC = 0.15 M NaCl, 0.015 M Na<sub>3</sub> citrate, pH 7.0}) to the nucleotide sequences presented herein. The term  
5 variant can further encompass sequences that are complementary to sequences that are capable of hybridizing under high stringent conditions (*e.g.*, 65°C and 0.1X SSC {1X SSC = 0.15 M NaCl, 0.015 M Na<sub>3</sub> citrate, pH 7.0}) to the nucleotide sequences presented herein.

By “ $\alpha$ -amylase of *Bacillus sp.* 195,” “Amy195  $\alpha$ -amylase”, or “Amy195” are meant the  
10 nucleic acid (FIG. 1) encoding the protein of FIG. 3 or the synthetic nucleic acid sequence of FIG. 2, which also encodes the protein of FIG. 4. It can also include any truncated form (*i.e.*, truncated after residue 492 naturally, recombinantly or synthetically, an enzyme form without the signal sequence, or a form with a heterologous signal sequence and truncated at the carboxy terminus). In addition, the terms can include any derivative sequence of FIG. 3 and underlying  
15 DNA sequence containing amino acid substitutions, deletions, insertions, or amino acid extensions at the N- or C-termini that are not found in nature.

By "isolated" is meant that the sequence is at least substantially free from at least one other component that the sequence is naturally associated and found in nature.

By "purified" is meant that the material is in a relatively pure state, *e.g.*, at least about  
20 90% pure, or at least about 95% pure, or at least about 98% pure.

By "thermostable" is meant the ability of the enzyme to retain activity after exposure to elevated temperatures. The thermostability of an enzyme, such as an  $\alpha$ -amylase, is measured by its half-life. The half-life ( $t_{1/2}$ ) is the time in minutes, hours, or days, during which half the enzyme activity is lost under defined conditions. The half-life value is calculated by measuring  
25 the residual  $\alpha$ -amylase activity.

By “pH range” is meant the ability of the enzyme to exhibit catalytic activity from acidic to basic conditions spanning 5 or more pH units.

As used herein, "pH stable" relates to the ability of the enzyme to retain activity over a wide range of pHs.

30 As used herein, "amino acid sequence" is synonymous with the term "polypeptide" and/or the term "protein". In some instances, the term "amino acid sequence" is synonymous

with the term "peptide". In some instances, the term "amino acid sequence" is synonymous with the term "enzyme".

As used herein, "nucleotide sequence" or "nucleic acid sequence" refers to an oligonucleotide sequence or polynucleotide sequence, and variant, homologues, fragments and derivatives thereof (such as portions thereof). The nucleotide sequence may be of genomic or synthetic or recombinant origin, and may be double-stranded or single-stranded whether representing the sense or anti-sense strand. As used herein, the term nucleotide sequence includes genomic DNA, cDNA, synthetic DNA, and RNA.

"Homologue" shall mean an entity having a certain degree of identity with the subject amino acid sequences and the subject nucleotide sequences. A homologous sequence is taken to include an amino acid sequence at least 75%, 80%, 85% or 90% identical, or at least 95%, 96%, 97%, 98% or 99% identical to the subject sequence. Typically, homologues will comprise the same active sites as the subject amino acid sequence.

As used herein, "hybridization" shall include the process by which a strand of nucleic acid joins with a complementary strand through base pairing, as well as the process of amplification as carried out in polymerase chain reaction (PCR) technologies. The  $\alpha$ -amylase variant nucleic acid may exist as single- or double-stranded DNA or RNA, an RNA/DNA heteroduplex or an RNA/DNA copolymer.

As used herein, "copolymer" refers to a single nucleic acid strand that comprises both ribonucleotides and deoxyribonucleotides. The  $\alpha$ -amylase nucleic acid may even be codon optimized to further increase expression.

As used herein, "synthetic" shall refer to that which is produced by *in vitro* chemical or enzymatic synthesis. It includes, but is not limited to,  $\alpha$ -amylase variant nucleic acids made with optimal codon usage for host organisms, such as but not limited to *Pichia*, *Streptomyces*, *Trichoderma reesei*, and *Hansenula*.

As used herein, "transformed cell" shall include cells that have been genetically altered by use of recombinant DNA techniques. Transformation typically occurs by insertion of one or more nucleotide sequences into a cell. The inserted nucleotide sequence may be a heterologous nucleotide sequence (*i.e.* is a sequence that is not natural to the cell that is to be transformed, such as a sequence encoding a fusion protein).

As used herein, "operably linked" shall mean that the components described are in a relationship permitting them to function in their intended manner. A regulatory sequence

operably linked to a coding sequence is ligated in such a way that expression of the coding sequence is achieved under condition compatible with the control sequences.

As used herein, "biologically active" shall refer to a sequence having a similar structural function (but not necessarily to the same degree), and/or similar regulatory function (but not necessarily to the same degree) and/or similar biochemical function (but not necessarily to the same degree) of the naturally occurring sequence.

## 2. Nucleic Acids and Polypeptides Encoded Thereby

The nucleic acid sequence of *Bacillus* sp. no. 195 can be operably linked to various promoters and regulators in a vector and expressed in various host cells. The 2,103 residue nucleic acid sequence is disclosed at GenBank Accession No. AB006823 (see FIGS. 1A-B). The polypeptide sequence encoded by the 2,103 residue nucleic acid sequence is disclosed at GenBank Accession No. BAA22082.1 and is 700 amino acids in length (FIG. 3). The first 46 amino acids form the signal peptide. Cleavage occurs after residue 46 (Ala46).

When expressed in *B. subtilis*, there are three proteolytically processed forms of the protein seen by gel. These forms all have the same amino terminus but differ at their carboxy termini. The 49.5 kDa form terminates with residue Val492 (sequence in FIG. 4), *i.e.*, proteolytic cleavage occurs after residue 492. The two longer forms, 69 kDa and 60 kDa, respectively contain one and two starch binding domains as discussed in Sumitani et al., (2000). Genetically C-terminally truncated forms were created with the products having C-terminal residues of Tyr494, Lys504, and Val509. These recombinantly produced truncation products all expressed at high levels in a nine protease deleted *B. subtilis* strain (see US20050202535A1) under LAT promoter and signal sequence control as displayed in FIG. 8.

## 2.1 Fusion Proteins and Recombinant Proteins

One aspect contemplates fusion proteins, wherein the signal sequences of amylases from other microorganisms, such as yeast or other bacterium, are used attached to the mature protein of *Bacillus* sp. no. 195. Namely, the first 46 amino acids that form the signal sequence of FIG. 3 can be removed and exchanged with the signal sequence from another microorganism or a variant of a signal sequence from another microorganism. For example, the LAT sequence (underlined and lower case) can be substituted for the first 46 amino acids as shown in FIG. 4.

Other examples include but are not limited to *B. subtilis* amylase (amyE) signal sequence for expression in *B. subtilis*, the *B. subtilis* aprE promoter and signal sequences also for expression in *B. subtilis*. In addition, it is contemplated to test expression in *Streptomyces* sp. with the use of *Streptomyces* promoters and signal sequences from CelA.

## 3. Method of Producing and Purifying Proteins

Methods of producing and purifying proteins that are secreted in to the culture medium from *Bacillus* are known in the art, as are suitable host cells for producing  $\alpha$ -amylases. Exemplary methods for producing the  $\alpha$ -amylases are disclosed below.

### 3.1 Materials and Methods for Producing $\alpha$ -Amylases

A DNA sequence encoding the Amy195  $\alpha$ -amylase or variant thereof produced by methods described herein, or by any alternative methods known in the art, can be expressed, in enzyme form, using an expression vector which typically includes control sequences encoding a suitable promoter, operator, ribosome binding site, translation initiation signal, and, optionally, a repressor gene or various activator genes.

For example, the *Bacillus* sp. no. 195 can be grown at 30°C as described in T. Kawaguchi et al., "Purification and some properties of a Haim-sensitive  $\alpha$ -amylase from newly isolated *Bacillus* sp. No. 195," *Biosc. Biotechnol. Biochem.* 56: 1792-1796 (1992).

Alternatively, a gene encoding the  $\alpha$ -amylase operably linked to a vector can be transfected in to another organism, such as *Streptomyces lividans* TK-24 and cultured under appropriate conditions as described in J. Sumitani et al., "New type of starch-binding domain: the direct repeat motif in the C-terminal region of *Bacillus* sp. no. 195  $\alpha$ -amylase contributes to starch binding and raw starch degrading," *Biochem. J.* 350: 477-484 (2000).

The recombinant expression vector carrying the DNA sequence encoding an Amy195  $\alpha$ -amylase or variant thereof may be any vector that may conveniently be subjected to recombinant DNA procedures, and the choice of vector will often depend on the host cell into which it is to be introduced. Thus, the vector may be an autonomously replicating vector, *i.e.*, a vector that  
5 exists as an extrachromosomal entity, the replication of which is independent of chromosomal replication, *e.g.*, a plasmid, a bacteriophage or an extrachromosomal element, mini-chromosome or an artificial chromosome. Alternatively, the vector may be one which, when introduced into an isolated host cell, is integrated into the host cell genome and replicated together with the chromosome(s) into which it has been integrated. The integrated gene may also be amplified to  
10 create multiple copies of the gene in the chromosome by use of an amplifiable construct driven by antibiotic selection or other selective pressure, such as an essential regulatory gene or by complementation through dose effect of an essential metabolic pathway gene.

In the vector, the DNA sequence should be operably linked to a suitable promoter sequence. The promoter may be any DNA sequence that shows transcriptional activity in the  
15 host cell of choice and may be derived from genes encoding proteins either homologous or heterologous to the host cell. Exemplary promoters for directing the transcription of the DNA sequence encoding an Amy195  $\alpha$ -amylase or variant thereof, especially in a bacterial host, are the promoter of the lac operon of *E. coli*, the *Streptomyces coelicolor* agarase gene *dagA* or *celA* promoters, the promoters of the *Bacillus licheniformis*  $\alpha$ -amylase gene (*amyL*), the promoters of  
20 the *Bacillus stearothermophilus* maltogenic amylase gene (*amyM*), the promoters of the *Bacillus amyloliquefaciens*  $\alpha$ -amylase (*amyQ*), the promoters of the *Bacillus subtilis* *xylA* and *xylB* genes *etc.* For transcription in a fungal host, examples of useful promoters are those derived from the gene encoding *Aspergillus oryzae* TAKA amylase, *Rhizomucor miehei* aspartic proteinase, *Aspergillus niger* neutral  $\alpha$ -amylase, *A. niger* acid stable  $\alpha$ -amylase, *A. niger* glucoamylase,  
25 *Rhizomucor miehei* lipase, *A. oryzae* alkaline protease, *A. oryzae* triose phosphate isomerase, or *A. nidulans* acetamidase. When the gene encoding the  $\alpha$ -amylase variant polypeptide is expressed in a bacterial species such as *E. coli*, a suitable promoter can be selected, for example, from a bacteriophage promoter including a T7 promoter and a phage lambda promoter. Examples of suitable promoters for the expression in a yeast species include but are not limited  
30 to the Gal 1 and Gal 10 promoters of *Saccharomyces cerevisiae* and the *Pichia pastoris* AOX1 or AOX2 promoters. For expression in *Trichoderma reesei*, the CBHII (cellobiohydrolase II) promoter may be used.



An expression vector may also comprise a suitable transcription terminator and, in eukaryotes, polyadenylation sequences operably linked to the DNA sequence encoding Amy195  $\alpha$ -amylase or variants thereof. Termination and polyadenylation sequences may suitably be derived from the same sources as the promoter.

5 The vector may further comprise a DNA sequence enabling the vector to replicate in the host cell. Examples of such sequences are the origins of replication of plasmids pUC19, pACYC177, pUB110, pE194, pAMB1, and pIJ702.

The vector may also comprise a selectable marker, *e.g.*, a gene the product of which complements a defect in the isolated host cell, such as the *dal* genes from *B. subtilis* or *B. licheniformis*, or a gene that confers antibiotic resistance such as, *e.g.*, ampicillin, kanamycin, chloramphenicol or tetracycline resistance. Furthermore, the vector may comprise *Aspergillus* selection markers such as *amdS*, *argB*, *niaD* and *xxsC*, a marker giving rise to hygromycin resistance, or the selection may be accomplished by co-transformation, such as known in the art. *See e.g.*, International PCT Application WO 91/17243.

15 While intracellular expression or solid-state fermentation may be advantageous in some respects, *e.g.*, when using certain bacteria or fungi as host cells, one aspect contemplates expression of the Amy195  $\alpha$ -amylase or variant thereof into the culture medium. In general, the  $\alpha$ -amylase comprises a signal sequence at the amino terminus that permits secretion into the culture medium. If desirable, this signal peptide may be replaced by a different sequence,  
20 conveniently accomplished by substitution of the DNA sequences encoding the respective signal polypeptide. The signal sequences of  $\alpha$ -amylases are typically characterized as having three domains, an N-terminal domain, an H-domain, and a C-terminal domain and typically range from 18 to 35 residues in length, but can be longer as exemplified with the Amy195 signal sequence.

25 The expression vector typically includes the components of a cloning vector, such as, for example, an element that permits autonomous replication of the vector in the selected host organism and one or more phenotypically detectable markers for selection purposes. The expression vector normally comprises control nucleotide sequences such as a promoter, operator, ribosome binding site, translation initiation signal and optionally, a repressor gene or one or  
30 more activator genes. Additionally, the expression vector may comprise a sequence coding for an amino acid sequence capable of targeting the  $\alpha$ -amylase variant to a host cell organelle such as a peroxisome, or to a particular host cell compartment. Such a targeting sequence includes

but is not limited to the sequence, SKL. For expression under the direction of control sequences, the nucleic acid sequence of the  $\alpha$ -amylase variant is operably linked to the control sequences in proper manner with respect to expression. A portion of an exemplary vector is depicted in FIG. 5.

5 The procedures used to ligate the DNA construct encoding an  $\alpha$ -amylase variant, the promoter, terminator and other elements, respectively, and to insert them into suitable vectors containing the information necessary for replication, are well known to persons skilled in the art (see e.g., Sambrook et al., MOLECULAR CLONING: A LABORATORY MANUAL, 2<sup>nd</sup> ed., Cold Spring Harbor, 1989, and 3<sup>rd</sup> ed., 2001).

10 An isolated cell, either comprising a DNA construct or an expression vector, is advantageously used as a host cell in the recombinant production of Amy195  $\alpha$ -amylase or variant thereof. The cell may be transformed with the DNA construct encoding the enzyme, conveniently by integrating the DNA construct (in one or more copies) in the host chromosome. This integration is generally considered to be an advantage, as the DNA sequence is more likely  
15 to be stably maintained in the cell. Integration of the DNA constructs into the host chromosome may be performed according to conventional methods, e.g., by homologous or heterologous recombination. Alternatively, the cell may be transformed with an expression vector as described above in connection with the different types of host cells.

Examples of suitable bacterial host organisms are Gram positive bacterial species such as  
20 *Bacillaceae* including *Bacillus subtilis*, *Bacillus licheniformis*, *Bacillus lentus*, *Bacillus brevis*, *Bacillus stearothermophilus*, *Bacillus alkalophilus*, *Bacillus amyloliquefaciens*, *Bacillus coagulans*, *Bacillus lautus*, *Bacillus megaterium*, and *Bacillus thuringiensis*; *Streptomyces* species such as *Streptomyces murinus*; lactic acid bacterial species including *Lactococcus* spp. such as *Lactococcus lactis*; *Lactobacillus* spp. including *Lactobacillus reuteri*; *Leuconostoc*  
25 spp.; *Pediococcus* spp.; and *Streptococcus* spp. Alternatively, strains of a Gram negative bacterial species belonging to *Enterobacteriaceae* including *E. coli*, or to *Pseudomonadaceae* can be selected as the host organism.

A suitable yeast host organism can be selected from the biotechnologically relevant yeasts species such as but not limited to yeast species such as *Pichia* sp., *Hansenula* sp., or  
30 *Kluyveromyces*, *Yarrowinia*, *Schizosaccharomyces* species or a species of *Saccharomyces*, including *Saccharomyces cerevisiae* or a species belonging to *Schizosaccharomyces* such as, for example, *S. pombe* species. A strain of the methylotrophic yeast species, *Pichia pastoris*, can be

used as the host organism. Alternatively, the host organism can be a *Hansenula* species. Suitable host organisms among filamentous fungi include species of *Aspergillus*, e.g., *Aspergillus niger*, *Aspergillus oryzae*, *Aspergillus tubigenensis*, *Aspergillus awamori*, or *Aspergillus nidulans*. Alternatively, strains of a *Fusarium* species, e.g., *Fusarium oxysporum* or of a *Rhizomucor* species such as *Rhizomucor miehei* can be used as the host organism. Other suitable strains include *Thermomyces* and *Mucor* species. In addition, *Trichoderma reesei* can be used as a host. A suitable procedure for transformation of *Aspergillus* host cells includes, for example, that described in EP 238023.

In a yet further aspect, a method of producing  $\alpha$ -amylase Amy195 or variant thereof is provided comprising cultivating a host cell as described above under conditions conducive to the production of the enzyme and recovering the enzyme from the cells and/or culture medium.

The medium used to cultivate the cells may be any conventional medium suitable for growing the host cell in question and obtaining expression of Amy195  $\alpha$ -amylase or variant thereof. Suitable media and media components are available from commercial suppliers or may be prepared according to published recipes (e.g., as described in catalogues of the American Type Culture Collection).

In one aspect, an enzyme secreted from the host cells is used in a whole broth preparation. In the methods of the present invention, the preparation of a spent whole fermentation broth of a recombinant microorganism can be achieved using any cultivation method known in the art resulting in the expression of an alpha-amylase. Fermentation may, therefore, be understood as comprising shake flask cultivation, small- or large-scale fermentation (including continuous, batch, fed-batch, or solid state fermentations) in laboratory or industrial fermenters performed in a suitable medium and under conditions allowing the amylase to be expressed or isolated. The term "spent whole fermentation broth" is defined herein as unfractionated contents of fermentation material that includes culture medium, extracellular proteins (e.g., enzymes), and cellular biomass. It is understood that the term "spent whole fermentation broth" also encompasses cellular biomass that has been lysed or permeabilized using methods well known in the art.

An enzyme secreted from the host cells may conveniently be recovered from the culture medium by well-known procedures, including separating the cells from the medium by centrifugation or filtration, and precipitating proteinaceous components of the medium by means

of a salt such as ammonium sulfate, followed by the use of chromatographic procedures such as ion exchange chromatography, affinity chromatography, or the like.

An aspect contemplates the polynucleotide in a vector is operably linked to a control sequence that is capable of providing for the expression of the coding sequence by the host cell, *i.e.* the vector is an expression vector. The control sequences may be modified, for example by the addition of further transcriptional regulatory elements to make the level of transcription directed by the control sequences more responsive to transcriptional modulators. The control sequences may in particular comprise promoters.

Host cells may be cultured under suitable conditions that allow expression of the Amy195  $\alpha$ -amylase or variant thereof. Expression of the enzymes may be constitutive such that they are continually produced, or inducible, requiring a stimulus to initiate expression. In the case of inducible expression, protein production can be initiated when required by, for example, addition of an inducer substance to the culture medium, for example dexamethasone or IPTG or Sepharose. Polypeptides can also be produced recombinantly in an *in vitro* cell-free system, such as the TnT™ (Promega) rabbit reticulocyte system.

An Amy195  $\alpha$ -amylase, or variant thereof, expressing host also can be cultured in the appropriate medium for the host, under aerobic conditions. Shaking or a combination of agitation and aeration can be provided, with production occurring at the appropriate temperature for that host, *e.g.*, from about 25°C to about 75°C (*e.g.*, 30°C to 45°C), depending on the needs of the host and production of the desired  $\alpha$ -amylase variant. Culturing can occur from about 12 to about 100 hours or greater (and any hour value there between, *e.g.*, from 24 to 72 hours). Typically, the culture broth is at a pH of about 5.5 to about 8.0, again depending on the culture conditions needed for the host relative to production of the  $\alpha$ -amylase variant.

### 3.2 Materials and Methods for Protein Purification

Fermentation, separation, and concentration techniques are well known in the art and conventional methods can be used in order to prepare a concentrated Amy195  $\alpha$ -amylase or variant thereof containing solution.

After fermentation, a fermentation broth is obtained, the microbial cells and various suspended solids, including residual raw fermentation materials, are removed by conventional separation techniques in order to obtain an amylase solution. Filtration, centrifugation, microfiltration, rotary vacuum drum filtration, ultrafiltration, centrifugation followed by ultrafiltration, extraction, or chromatography, or the like, are generally used.

It is desirable to concentrate the Amy195  $\alpha$ -amylase or variant thereof containing solution in order to optimize recovery. Use of unconcentrated solutions requires increased incubation time in order to collect the purified enzyme precipitate.

5 The enzyme containing solution is concentrated using conventional concentration techniques until the desired enzyme level is obtained. Concentration of the enzyme containing solution may be achieved by any of the techniques discussed herein. Exemplary methods of purification include but are not limited to rotary vacuum filtration and/or ultrafiltration.

10 The enzyme solution is concentrated into a concentrated enzyme solution until the enzyme activity of said concentrated Amy195  $\alpha$ -amylase or variant thereof containing solution is at least about 4 g/L (*e.g.*, at least about 4.8 g/L, or at least 5.6 g/L or even higher). These concentrations can be increased to as much as about 25 g/L under certain applications.

By "precipitation agent" for purposes of purification is meant a compound effective to precipitate the Amy195  $\alpha$ -amylase or variant thereof from the concentrated enzyme solution in solid form, whatever its nature may be, *i.e.* crystalline, amorphous or blend of both.

15 Precipitation can be performed using, for example, a metal halide precipitation agent. Metal halide precipitation agents include but are not limited to: alkali metal chlorides, alkali metal bromides and blends of two or more of these metal halides. Exemplary metal halides include sodium chloride, potassium chloride, sodium bromide, potassium bromide and blends of two or more of these metal halides. The metal halide precipitation agent, sodium chloride, can  
20 also be used as a preservative.

The metal halide precipitation agent is used in an amount effective to precipitate the Amy195  $\alpha$ -amylase or variant thereof. The selection of at least an effective amount and an optimum amount of metal halide effective to cause precipitation of the enzyme, as well as the conditions of the precipitation for maximum recovery including incubation time, pH,  
25 temperature and concentration of enzyme, will be readily apparent to one of ordinary skill in the art, after routine testing.

Generally, at least about 5% w/v (weight/volume) to about 25% w/v of metal halide is added to the concentrated enzyme solution, and usually at least 8% w/v. Generally, no more than about 25% w/v of metal halide is added to the concentrated enzyme solution and usually no  
30 more than about 20% w/v. The optimal concentration of the metal halide precipitation agent will depend, among others, on the nature of the specific Amy195  $\alpha$ -amylase variant and on its concentration in the concentrated enzyme solution.

Another alternative to effect precipitation of the enzyme is to use organic compounds. Exemplary organic compound precipitating agents include: 4-hydroxybenzoic acid, alkali metal salts of 4-hydroxybenzoic acid, alkyl esters of 4-hydroxybenzoic acid, and blends of two or more of these organic compounds. The addition of said organic compound precipitation agents can  
5 take place prior to, simultaneously with or subsequent to the addition of the metal halide precipitation agent, and the addition of both precipitation agents, organic compound and metal halide, may be carried out sequentially or simultaneously.

For further descriptions, *see, e.g.*, U.S. Patent No. 5,281,526. Generally, the organic precipitation agents are selected from the group consisting of alkali metal salts of 4-  
10 hydroxybenzoic acid, such as sodium or potassium salts, and linear or branched alkyl esters of 4-hydroxybenzoic acid, wherein the alkyl group contains from 1 to 12 carbon atoms, and blends of two or more of these organic compounds. The organic compound precipitation agents can be, for example, linear or branched alkyl esters of 4-hydroxybenzoic acid, wherein the alkyl group contains from 1 to 10 carbon atoms, and blends of two or more of these organic compounds.  
15 Exemplary organic compounds are linear alkyl esters of 4-hydroxybenzoic acid, wherein the alkyl group contains from 1 to 6 carbon atoms, and blends of two or more of these organic compounds. Methyl esters of 4-hydroxybenzoic acid, propyl esters of 4-hydroxybenzoic acid, butyl ester of 4-hydroxybenzoic acid, ethyl ester of 4-hydroxybenzoic acid and blends of two or more of these organic compounds can also be used. Additional organic compounds also include  
20 but are not limited to 4-hydroxybenzoic acid methyl ester (named methyl PARABEN), 4-hydroxybenzoic acid propyl ester (named propyl PARABEN), which also are both amylase preservative agents.

Addition of the organic compound precipitation agent provides the advantage of high flexibility of the precipitation conditions with respect to pH, temperature, Amy195  $\alpha$ -amylase or  
25 variant thereof concentration, precipitation agent concentration, and time of incubation.

The organic compound precipitation agent is used in an amount effective to improve precipitation of the enzyme by means of the metal halide precipitation agent. The selection of at least an effective amount and an optimum amount of organic compound precipitation agent, as well as the conditions of the precipitation for maximum recovery including incubation time, pH,  
30 temperature and concentration of enzyme, will be readily apparent to one of ordinary skill in the art, in light of the present disclosure, after routine testing.

Generally, at least about 0.01% w/v of organic compound precipitation agent is added to the concentrated enzyme variant solution and usually at least about 0.02% w/v. Generally, no more than about 0.3% w/v of organic compound precipitation agent is added to the concentrated enzyme variant solution and usually no more than about 0.2% w/v.

5 The concentrated enzyme solution, containing the metal halide precipitation agent, and the organic compound precipitation agent, can be adjusted to a pH, which will, of necessity, depend on the enzyme to be purified. Generally, the pH is adjusted at a level near the isoelectric point of the amylase. The pH can be adjusted at a pH in a range from about 2.5 pH units below the isoelectric point (pI) up to about 2.5 pH units above the isoelectric point.

10 The incubation time necessary to obtain a purified enzyme precipitate depends on the nature of the specific enzyme, the concentration of enzyme, and the specific precipitation agent(s) and its (their) concentration. Generally, the time effective to precipitate the enzyme is between about 1 to about 30 hours; usually it does not exceed about 25 hours. In the presence of the organic compound precipitation agent, the time of incubation can still be reduced to less  
15 about 10 hours and in most cases even about 6 hours.

Generally, the temperature during incubation is between about 4°C and about 50°C. Usually, the method is carried out at a temperature between about 10°C and about 45°C (*e.g.*, between about 20°C and about 40°C). The optimal temperature for inducing precipitation varies according to the solution conditions and the enzyme or precipitation agent(s) used.

20 The overall recovery of purified enzyme precipitate, and the efficiency with which the process is conducted, is improved by agitating the solution comprising the enzyme, the added metal halide and the added organic compound. The agitation step is done both during addition of the metal halide and the organic compound, and during the subsequent incubation period. Suitable agitation methods include mechanical stirring or shaking, vigorous aeration, or any  
25 similar technique.

After the incubation period, the purified enzyme is then separated from the dissociated pigment and other impurities and collected by conventional separation techniques, such as filtration, centrifugation, microfiltration, rotary vacuum filtration, ultrafiltration, press filtration, cross membrane microfiltration, cross flow membrane microfiltration, or the like. Further  
30 purification of the purified enzyme precipitate can be obtained by washing the precipitate with water. For example, the purified enzyme precipitate is washed with water containing the metal

halide precipitation agent, or with water containing the metal halide and the organic compound precipitation agents.

During fermentation, the Amy195  $\alpha$ -amylase or variant thereof accumulates in the culture broth. For the isolation and purification of the desired  $\alpha$ -amylase variant, the culture broth is centrifuged or filtered to eliminate cells, and the resulting cell-free liquid is used for enzyme purification. In one embodiment, the cell-free broth is subjected to salting out using ammonium sulfate at about 70% saturation; the 70% saturation-precipitation fraction is then dissolved in a buffer and applied to a column such as a Sephadex G-100 column, and eluted to recover the enzyme-active fraction. For further purification, a conventional procedure such as ion exchange chromatography may be used.

Purified enzymes are useful for laundry and cleaning applications. For example, they can be used in laundry detergents and spot removers. They can be made into a final product that is either liquid (solution, slurry) or solid (granular, powder).

A more specific example of purification, is described in J. Sumitani et al., "New type of starch-binding domain: the direct repeat motif in the C-terminal region of *Bacillus* sp. no. 195  $\alpha$ -amylase contributes to starch binding and raw starch degrading," *Biochem. J.* 350: 477-484 (2000) and is briefly summarized here. The enzyme obtained from 4 liters of a *Streptomyces lividans* TK24 culture supernatant was treated with  $(\text{NH}_4)_2\text{SO}_4$  at 80% saturation. The precipitate was recovered by centrifugation at 10,000 x g (20 minutes and 4°C) and re-dissolved in 20 mM Tris/HCl buffer (pH 7.0) containing 5 mM  $\text{CaCl}_2$ . The solubilized precipitate was then dialyzed against the same buffer. The dialyzed sample was then applied to a Sephacryl S-200 column, which had previously been equilibrated with 20 mM Tris/HCl buffer, (pH 7.0), 5 mM  $\text{CaCl}_2$ , and eluted at a linear flow rate of 7 cm/hr with the same buffer. Fractions from the column were collected and assessed for activity as judged by enzyme assay and SDS-PAGE. The protein was further purified as follows. A Toyopearl HW55 column (Tosoh Bioscience, Montgomeryville, PA; Cat. No. 19812) was equilibrated with 20 mM Tris/HCl buffer (pH 7.0) containing 5 mM  $\text{CaCl}_2$  and 1.5 M  $(\text{NH}_4)_2\text{SO}_4$ . The enzyme was eluted with a linear gradient of 1.5 to 0 M  $(\text{NH}_4)_2\text{SO}_4$  in 20 mM Tris/HCL buffer, pH 7.0 containing 5 mM  $\text{CaCl}_2$ . The active fractions were collected, and the enzyme precipitated with  $(\text{NH}_4)_2\text{SO}_4$  at 80% saturation. The precipitate was recovered, re-dissolved, and dialyzed as described above. The dialyzed sample was then applied to a Mono Q HR5/5 column (Amersham Pharmacia; Cat. No. 17-5167-01) previously equilibrated with 20 mM Tris/HCl buffer (pH 7.0) containing 5 mM  $\text{CaCl}_2$ , at a flow



rate of 60 mL/hour. The active fractions are collected and added to a 1.5 M (NH<sub>4</sub>)<sub>2</sub>SO<sub>4</sub> solution. The active enzyme fractions were re-chromatographed on a Toyopearl HW55 column, as before, to yield a homogeneous enzyme as determined by SDS-PAGE. See J. Sumitani et al., "New type of starch-binding domain: the direct repeat motif in the C-terminal region of *Bacillus* sp. no. 195  
5  $\alpha$ -amylase contributes to starch binding and raw starch degrading," *Biochem. J.* 350: 477-484 (2000) for general discussion of the method and variations thereon.

For production scale recovery, the enzyme can be partially purified as generally described above by removing cells via flocculation with polymers. Alternatively, the enzyme can be purified by microfiltration followed by concentration by ultrafiltration using available  
10 membranes and equipment. However, for some applications, the enzyme does not need to be purified, and whole broth culture can be lysed and used without further treatment. The enzyme can then be processed, for example, into granules.

#### 4. Cleaning Compositions

15 The Amy195  $\alpha$ -amylase and variant(s) thereof possess valuable properties allowing for a variety of industrial applications. These enzymes can be used as a component in washing, dishwashing and hard-surface cleaning detergent compositions. They can be formulated as part of a detergent additive, as part of a detergent composition, as part of an automatic or hand wash dishwashing composition, and the like. The Amy195  $\alpha$ -amylase and variant(s) thereof may be  
20 incorporated in concentrations conventionally employed in detergents. It is at present contemplated that, in the detergent compositions, the  $\alpha$ -amylase may be added in amount corresponding to 0.00001 – 1 mg (calculated as pure enzyme protein) of  $\alpha$ -amylase per liter of wash/diswash liquor. Exemplary formulations are provided herein.

##### 4.1 Laundry Detergent Composition

25 Accordingly, an Amy195  $\alpha$ -amylase or variant thereof may typically be a component of a detergent composition, as the only enzyme or with other enzymes including other amylolytic enzymes. As such, it may be included in the detergent composition in the form of a non-dusting granulate, a stabilized liquid, or a protected enzyme. Non-dusting granulates may be produced, e.g., as disclosed in U.S. Patent Nos. 4,106,991 and 4,661,452 and may optionally be coated by  
30 methods known in the art. Examples of waxy coating materials are poly(ethylene oxide) products (polyethyleneglycol, PEG) with mean molar weights of 1,000 to 20,000; ethoxylated nonylphenols having from 16 to 50 ethylene oxide units; ethoxylated fatty alcohols in which the

alcohol contains from 12 to 20 carbon atoms and in which there are 15 to 80 ethylene oxide units; fatty alcohols; fatty acids; and mono- and di- and triglycerides of fatty acids. Examples of film-forming coating materials suitable for application by fluid bed techniques are given in, for example, GB Patent No. 1483591. Liquid enzyme preparations may, for instance, be stabilized  
5 by adding a polyol such as propylene glycol, a sugar or sugar alcohol, lactic acid or boric acid according to established methods. Other enzyme stabilizers are well known in the art. Protected enzymes may be prepared according to the method disclosed in for example EP 238,216. Polyols have long been recognized as stabilizers of proteins, as well as improving protein solubility. See, e.g., J. K. Kaushik et al., "Why is trehalose an exceptional protein stabilizer?" *J. Biol. Chem.* 278: 26458-65 (2003) and references cited therein; and Monica Conti et al.,  
10 "Capillary isoelectric focusing: the problem of protein solubility," *J. Chromatography A* 757: 237-245 (1997).

The detergent composition may be in any useful form, e.g., as powders, granules, pastes, or liquid. A liquid detergent may be aqueous, typically containing up to about 70% of water and  
15 0% to about 30% of organic solvent. It may also be in the form of a compact gel type containing only about 30% water.

The detergent composition comprises one or more surfactants, each of which may be anionic, nonionic, cationic, or zwitterionic. The detergent will usually contain 0% to about 50% of anionic surfactant, such as linear alkylbenzenesulfonate (LAS);  $\alpha$ -olefinsulfonate (AOS);  
20 alkyl sulfate (fatty alcohol sulfate) (AS); alcohol ethoxysulfate (AEOS or AES); secondary alkanesulfonates (SAS);  $\alpha$ -sulfo fatty acid methyl esters; alkyl- or alkenylsuccinic acid; or soap. The composition may also contain 0% to about 40% of nonionic surfactant such as alcohol ethoxylate (AEO or AE), carboxylated alcohol ethoxylates, nonylphenol ethoxylate, alkylpolyglycoside, alkyldimethylamineoxide, ethoxylated fatty acid monoethanolamide, fatty  
25 acid monoethanolamide, or polyhydroxy alkyl fatty acid amide (as described for example in WO 92/06154).

The detergent composition may additionally comprise one or more other enzymes, such as lipase, another amylolytic enzyme, cutinase, protease, cellulase, peroxidase, and/or laccase in any combination.

30 The detergent may contain about 1% to about 65% of a detergent builder or complexing agent such as zeolite, diphosphate, triphosphate, phosphonate, citrate, nitrilotriacetic acid (NTA), ethylenediaminetetraacetic acid (EDTA), diethylenetriaminepentaacetic acid (DTMPA), alkyl- or

alkenylsuccinic acid, soluble silicates or layered silicates (*e.g.*, SKS-6 from Hoechst). The detergent may also be unbuilt, *i.e.* essentially free of detergent builder. The enzymes can be used in any composition compatible with the stability of the enzyme. Enzymes generally can be protected against deleterious components by known forms of encapsulation, for example, by granulation or sequestration in hydro gels. Enzymes, and specifically  $\alpha$ -amylases, such as amy195 molecules, either with or without starch binding domains, can be used in a variety of compositions including laundry and dishwashing applications, surface cleaners, as well as in compositions for ethanol production from starch or biomass.

The detergent may comprise one or more polymers. Examples include carboxymethylcellulose (CMC), poly(vinylpyrrolidone) (PVP), polyethyleneglycol (PEG), poly(vinyl alcohol) (PVA), polycarboxylates such as polyacrylates, maleic/acrylic acid copolymers and lauryl methacrylate/acrylic acid copolymers.

The detergent may contain a bleaching system, which may comprise a H<sub>2</sub>O<sub>2</sub> source such as perborate or percarbonate, which may be combined with a peracid-forming bleach activator such as tetraacetythylenediamine (TAED) or nonanoyloxybenzenesulfonate (NOBS). Alternatively, the bleaching system may comprise peroxyacids (*e.g.*, the amide, imide, or sulfone type peroxyacids). The bleaching system can also be an enzymatic bleaching system, for example, perhydrolase, such as that described in International PCT Application WO 2005/056783.

The enzymes of the detergent composition may be stabilized using conventional stabilizing agents, *e.g.*, a polyol such as propylene glycol or glycerol; a sugar or sugar alcohol; lactic acid; boric acid or a boric acid derivative such as, *e.g.*, an aromatic borate ester; and the composition may be formulated as described in, *e.g.*, WO 92/19709 and WO 92/19708.

The detergent may also contain other conventional detergent ingredients such as *e.g.*, fabric conditioners including clays, foam boosters, suds suppressors, anti-corrosion agents, soil-suspending agents, anti-soil redeposition agents, dyes, bactericides, tarnish inhibitors, optical brighteners, or perfumes.

The pH (measured in aqueous solution at use concentration) is usually neutral or alkaline, *e.g.*, pH about 7.0 to about 11.0.

Particular forms of detergent compositions comprising the Amy195  $\alpha$ -amylase or variants thereof can be formulated to include:

1) A detergent composition formulated as a granulate having a bulk density of at least 600 g/L comprising linear alkylbenzenesulfonate (calculated as acid) about 7% to about 12%; alcohol ethoxysulfate (*e.g.*, C<sub>12-18</sub> alcohol, 1-2 ethylene oxide (EO)) or alkyl sulfate (*e.g.*, C<sub>16-18</sub>) about 1% to about 4%; alcohol ethoxylate (*e.g.*, C<sub>14-15</sub> alcohol, 7 EO) about 5% to about 9%;  
5 sodium carbonate (*e.g.*, Na<sub>2</sub>CO<sub>3</sub>) about 14% to about 20%; soluble silicate (*e.g.*, Na<sub>2</sub>O, 2SiO<sub>2</sub>) about 2 to about 6%; zeolite (*e.g.*, NaAlSiO<sub>4</sub>) about 15% to about 22%; sodium sulfate (*e.g.*, Na<sub>2</sub>SO<sub>4</sub>) 0% to about 6%; sodium citrate/citric acid (*e.g.*, C<sub>6</sub>H<sub>5</sub>Na<sub>3</sub>O<sub>7</sub>/C<sub>6</sub>H<sub>8</sub>O<sub>7</sub>) about 0% to about 15%; sodium perborate (*e.g.*, NaBO<sub>3</sub>H<sub>2</sub>O) about 11% to about 18%; TAED about 2% to about 6%; carboxymethylcellulose (CMC) and 0% to about 2%; polymers (*e.g.*, maleic/acrylic  
10 acid, copolymer, PVP, PEG) 0-3%; enzymes (calculated as pure enzyme) 0.0001-0.1% protein; and minor ingredients (*e.g.*, suds suppressors, perfumes, optical brightener, photobleach) 0-5%.

2) A detergent composition formulated as a granulate having a bulk density of at least 600 g/L comprising linear alkylbenzenesulfonate (calculated as acid) about 6% to about 11%; alcohol ethoxysulfate (*e.g.*, C<sub>12-18</sub> alcohol, 1-2 EO) or alkyl sulfate (*e.g.*, C<sub>16-18</sub>) about 1% to  
15 about 3%; alcohol ethoxylate (*e.g.*, C<sub>14-15</sub> alcohol, 7 EO) about 5% to about 9%; sodium carbonate (*e.g.*, Na<sub>2</sub>CO<sub>3</sub>) about 15% to about 21%; soluble silicate (*e.g.*, Na<sub>2</sub>O, 2SiO<sub>2</sub>) about 1% to about 4%; zeolite (*e.g.*, NaAlSiO<sub>4</sub>) about 24% to about 34%; sodium sulfate (*e.g.*, Na<sub>2</sub>SO<sub>4</sub>) about 4% to about 10%; sodium citrate/citric acid (*e.g.*, C<sub>6</sub>H<sub>5</sub>Na<sub>3</sub>O<sub>7</sub>/ C<sub>6</sub>H<sub>8</sub>O<sub>7</sub>) 0% to about 15%; carboxymethylcellulose (CMC) 0% to about 2%; polymers (*e.g.*, maleic/acrylic acid copolymer,  
20 PVP, PEG) 1-6%; enzymes (calculated as pure enzyme protein) 0.0001-0.1%; minor ingredients (*e.g.*, suds suppressors, perfume) 0-5%.

3) A detergent composition formulated as a granulate having a bulk density of at least 600 g/L comprising linear alkylbenzenesulfonate (calculated as acid) about 5% to about 9%; alcohol ethoxylate (*e.g.*, C<sub>12-15</sub> alcohol, 7 EO) about 7% to about 14%; Soap as fatty acid (*e.g.*,  
25 C<sub>16-22</sub> fatty acid) about 1 to about 3%; sodium carbonate (as Na<sub>2</sub>CO<sub>3</sub>) about 10% to about 17%; soluble silicate (*e.g.*, Na<sub>2</sub>O, 2SiO<sub>2</sub>) about 3% to about 9%; zeolite (as NaAlSiO<sub>4</sub>) about 23% to about 33%; sodium sulfate (*e.g.*, Na<sub>2</sub>SO<sub>4</sub>) 0% to about 4%; sodium perborate (*e.g.*, NaBO<sub>3</sub>H<sub>2</sub>O) about 8% to about 16%; TAED about 2% to about 8%; phosphonate (*e.g.*, EDTMPA) 0% to about 1%; carboxymethylcellulose (CMC) 0% to about 2%; polymers (*e.g.*, maleic/acrylic acid  
30 copolymer, PVP, PEG) 0-3%; enzymes (calculated as pure enzyme protein) 0.0001-0.1%; minor ingredients (*e.g.*, suds suppressors, perfume, optical brightener) 0-5%.

4) A detergent composition formulated as a granulate having a bulk density of at least 600 g/L comprising linear alkylbenzenesulfonate (calculated as acid) about 8% to about 12%; alcohol ethoxylate (*e.g.*, C<sub>12-15</sub> alcohol, 7 EO) about 10% to about 25%; sodium carbonate (as Na<sub>2</sub>CO<sub>3</sub>) about 14% to about 22%; soluble silicate (*e.g.*, Na<sub>2</sub>O, 2SiO<sub>2</sub>) about 1% to about 5%;  
5 zeolite (*e.g.*, NaAlSiO<sub>4</sub>) about 25% to about 35%; sodium sulfate (*e.g.*, Na<sub>2</sub>SO<sub>4</sub>) 0% to about 10%; carboxymethylcellulose (CMC) 0% to about 2%; polymers (*e.g.*, maleic/acrylic acid copolymer, PVP, PEG) 1-3%; enzymes (calculated as pure enzyme protein) 0.0001-0.1%; and minor ingredients (*e.g.*, suds suppressors, perfume) 0-5%.

5) An aqueous liquid detergent composition comprising linear alkylbenzenesulfonate  
10 (calculated as acid) about 15% to about 21%; alcohol ethoxylate (*e.g.*, C<sub>12-15</sub> alcohol, 7 EO or C<sub>12-15</sub> alcohol, 5 EO) about 12% to about 18%; soap as fatty acid (*e.g.*, oleic acid) about 3% to about 13%; alkenylsuccinic acid (C<sub>12-14</sub>) 0% to about 13%; aminoethanol about 8% to about 18%; citric acid about 2% to about 8%; phosphonate 0% to about 3%; polymers (*e.g.*, PVP, PEG) 0% to about 3%; borate (*e.g.*, B<sub>4</sub>O<sub>7</sub>) 0% to about 2%; ethanol 0% to about 3%; propylene  
15 glycol about 8% to about 14%; enzymes (calculated as pure enzyme protein) 0.0001-0.1%; and minor ingredients (*e.g.*, dispersants, suds suppressors, perfume, optical brightener) 0-5%.

6) An aqueous structured liquid detergent composition comprising linear  
alkylbenzenesulfonate (calculated as acid) about 15% to about 21%; alcohol ethoxylate (*e.g.*,  
C<sub>12-15</sub> alcohol, 7 EO, or C<sub>12-15</sub> alcohol, 5 EO) 3-9%; soap as fatty acid (*e.g.*, oleic acid) about 3%  
20 to about 10%; zeolite (as NaAlSiO<sub>4</sub>) about 14% to about 22%; potassium citrate about 9% to about 18%; borate (*e.g.*, B<sub>4</sub>O<sub>7</sub>) 0% to about 2%; carboxymethylcellulose (CMC) 0% to about 2%; polymers (*e.g.*, PEG, PVP) 0% to about 3%; anchoring polymers such as, *e.g.*, lauryl methacrylate/acrylic acid copolymer; molar ratio 25:1, MW 3800) 0% to about 3%; glycerol 0% to about 5%; enzymes (calculated as pure enzyme protein) 0.0001-0.1%; and minor ingredients  
25 (*e.g.*, dispersants, suds suppressors, perfume, optical brighteners) 0-5%.

7) A detergent composition formulated as a granulate having a bulk density of at least 600 g/L comprising fatty alcohol sulfate about 5% to about 10%; ethoxylated fatty acid monoethanolamide about 3% to about 9%; soap as fatty acid 0-3%; sodium carbonate (*e.g.*, Na<sub>2</sub>CO<sub>3</sub>) about 5% to about 10%; Soluble silicate (*e.g.*, Na<sub>2</sub>O, 2SiO<sub>2</sub>) about 1% to about 4%;  
30 zeolite (*e.g.*, NaAlSiO<sub>4</sub>) about 20% to about 40%; Sodium sulfate (*e.g.*, Na<sub>2</sub>SO<sub>4</sub>) about 2% to about 8%; sodium perborate (*e.g.*, NaBO<sub>3</sub>H<sub>2</sub>O) about 12% to about 18%; TAED about 2% to about 7%; polymers (*e.g.*, maleic/acrylic acid copolymer, PEG) about 1% to about 5%; enzymes

(calculated as pure enzyme protein) 0.0001-0.1%; and minor ingredients (*e.g.*, optical brightener, suds suppressors, perfume) 0-5%.

8) A detergent composition formulated as a granulate comprising linear alkylbenzenesulfonate (calculated as acid) about 8% to about 14%; ethoxylated fatty acid  
5 monoethanolamide about 5% to about 11%; soap as fatty acid 0% to about 3%; sodium carbonate (*e.g.*,  $\text{Na}_2\text{CO}_3$ ) about 4% to about 10%; soluble silicate ( $\text{Na}_2\text{O}$ ,  $2\text{SiO}_2$ ) about 1% to about 4%; zeolite (*e.g.*,  $\text{NaAlSiO}_4$ ) about 30% to about 50%; sodium sulfate (*e.g.*,  $\text{Na}_2\text{SO}_4$ ) about 3% to about 11%; sodium citrate (*e.g.*,  $\text{C}_6\text{H}_5\text{Na}_3\text{O}_7$ ) about 5% to about 12%; polymers (*e.g.*, PVP, maleic/acrylic acid copolymer, PEG) about 1% to about 5%; enzymes (calculated as  
10 pure enzyme protein) 0.0001-0.1%; and minor ingredients (*e.g.*, suds suppressors, perfume) 0-5%.

9) A detergent composition formulated as a granulate comprising linear alkylbenzenesulfonate (calculated as acid) about 6% to about 12%; nonionic surfactant about 1% to about 4%; soap as fatty acid about 2% to about 6%; sodium carbonate (*e.g.*,  $\text{Na}_2\text{CO}_3$ ) about  
15 14% to about 22%; zeolite (*e.g.*,  $\text{NaAlSiO}_4$ ) about 18% to about 32%; sodium sulfate (*e.g.*,  $\text{Na}_2\text{SO}_4$ ) about 5% to about 20%; sodium citrate (*e.g.*,  $\text{C}_6\text{H}_5\text{Na}_3\text{O}_7$ ) about 3% to about 8%; sodium perborate (*e.g.*,  $\text{NaBO}_3\text{H}_2\text{O}$ ) about 4% to about 9%; bleach activator (*e.g.*, NOBS or TAED) about 1% to about 5%; carboxymethylcellulose (CMC) 0% to about 2%; polymers (*e.g.*, polycarboxylate or PEG) about 1% to about 5%; enzymes (calculated as pure enzyme protein)  
20 0.0001-0.1%; and minor ingredients (*e.g.*, optical brightener, perfume) 0-5%.

10) An aqueous liquid detergent composition comprising linear alkylbenzenesulfonate (calculated as acid) about 15% to about 23%; alcohol ethoxysulfate (*e.g.*,  $\text{C}_{12-15}$  alcohol, 2-3 EO) about 8% to about 15%; alcohol ethoxylate (*e.g.*,  $\text{C}_{12-15}$  alcohol, 7 EO, or  $\text{C}_{12-15}$  alcohol, 5 EO) about 3% to about 9%; soap as fatty acid (*e.g.*, lauric acid) 0% to about 3%; aminoethanol about  
25 1% to about 5%; sodium citrate about 5% to about 10%; hydrotrope (*e.g.*, sodium toluenesulfonate) about 2% to about 6%; borate (*e.g.*,  $\text{B}_4\text{O}_7$ ) 0% to about 2%; carboxymethylcellulose 0% to about 1%; ethanol about 1% to about 3%; propylene glycol about 2% to about 5%; enzymes (calculated as pure enzyme protein) 0.0001-0.1%; and minor ingredients (*e.g.*, polymers, dispersants, perfume, optical brighteners) 0-5%.

30 11) An aqueous liquid detergent composition comprising linear alkylbenzenesulfonate (calculated as acid) about 20% to about 32%; alcohol ethoxylate (*e.g.*,  $\text{C}_{12-15}$  alcohol, 7 EO, or  $\text{C}_{12-15}$  alcohol, 5 EO) 6-12%; aminoethanol about 2% to about 6%; citric acid about 8% to about

14%; borate (*e.g.*,  $B_4O_7$ ) about 1% to about 3%; polymer (*e.g.*, maleic/acrylic acid copolymer, anchoring polymer such as, *e.g.*, lauryl methacrylate/acrylic acid copolymer) 0% to about 3%; glycerol about 3% to about 8%; enzymes (calculated as pure enzyme protein) 0.0001-0.1%; and minor ingredients (*e.g.*, hydrotropes, dispersants, perfume, optical brighteners) 0-5%.

5           12) A detergent composition formulated as a granulate having a bulk density of at least 600 g/L comprising anionic surfactant (linear alkylbenzenesulfonate, alkyl sulfate,  $\alpha$ -olefinsulfonate,  $\alpha$ -sulfo fatty acid methyl esters, alkanesulfonates, soap) about 25% to about 40%; nonionic surfactant (*e.g.*, alcohol ethoxylate) about 1% to about 10%; sodium carbonate (*e.g.*,  $Na_2CO_3$ ) about 8% to about 25%; soluble silicates (*e.g.*,  $Na_2O$ ,  $2SiO_2$ ) about 5% to about  
10 15%; sodium sulfate (*e.g.*,  $Na_2SO_4$ ) 0% to about 5%; zeolite ( $NaAlSiO_4$ ) about 15% to about 28%; sodium perborate (*e.g.*,  $NaBO_3 \cdot 4H_2O$ ) 0% to about 20%; bleach activator (TAED or NOBS) about 0% to about 5%; enzymes (calculated as pure enzyme protein) 0.0001-0.1%;  
minor ingredients (*e.g.*, perfume, optical brighteners) 0-3%.

15           13) Detergent compositions as described in compositions 1)-12) *supra*, wherein all or part of the linear alkylbenzenesulfonate is replaced by ( $C_{12}$ - $C_{18}$ ) alkyl sulfate.

20           14) A detergent composition formulated as a granulate having a bulk density of at least 600 g/L comprising ( $C_{12}$ - $C_{18}$ ) alkyl sulfate about 9% to about 15%; alcohol ethoxylate about 3% to about 6%; polyhydroxy alkyl fatty acid amide about 1% to about 5%; zeolite (*e.g.*,  $NaAlSiO_4$ ) about 10% to about 20%; layered disilicate (*e.g.*, SK56 from Hoechst) about 10% to about 20%; sodium carbonate (*e.g.*,  $Na_2CO_3$ ) about 3% to about 12%; soluble silicate (*e.g.*,  $Na_2O$ ,  $2SiO_2$ ) 0% to about 6%; sodium citrate about 4% to about 8%; sodium percarbonate about 13% to about 22%; TAED about 3% to about 8%; polymers (*e.g.*, polycarboxylates and PVP) 0% to about 5%; enzymes (calculated as pure enzyme protein) 0.0001-0.1%; and minor ingredients (*e.g.*, optical brightener, photobleach, perfume, suds suppressors) 0-5%.

25           15) A detergent composition formulated as a granulate having a bulk density of at least 600 g/L comprising ( $C_{12}$ - $C_{18}$ ) alkyl sulfate about 4% to about 8%; alcohol ethoxylate about 11% to about 15%; soap about 1% to about 4%; zeolite MAP or zeolite A about 35% to about 45%; sodium carbonate (as  $Na_2CO_3$ ) about 2% to about 8%; soluble silicate (*e.g.*,  $Na_2O$ ,  $2SiO_2$ ) 0% to about 4%; sodium percarbonate about 13% to about 22%; TAED 1-8%; carboxymethylcellulose  
30 (CMC) 0% to about 3%; polymers (*e.g.*, polycarboxylates and PVP) 0% to about 3%; enzymes (calculated as pure enzyme protein) 0.0001-0.1%; and minor ingredients (*e.g.*, optical brightener, phosphonate, perfume) 0-3%.

16) Detergent formulations as described in 1)-15) supra, which contain a stabilized or encapsulated peracid, either as an additional component or as a substitute for already specified bleach systems.

17) Detergent compositions as described supra in 1), 3), 7), 9), and 12), wherein  
5 perborate is replaced by percarbonate.

18) Detergent compositions as described supra in 1), 3), 7), 9), 12), 14), and 15), which additionally contain a manganese catalyst. The manganese catalyst for example is one of the compounds described in "Efficient manganese catalysts for low-temperature bleaching," *Nature*  
369: 637-639 (1994).

10 19) Detergent composition formulated as a non-aqueous detergent liquid comprising a liquid nonionic surfactant such as, *e.g.*, linear alkoxyated primary alcohol, a builder system (*e.g.*, phosphate), an enzyme(s), and alkali. The detergent may also comprise anionic surfactant and/or a bleach system.

The Amy195  $\alpha$ -amylase or variant thereof may be incorporated in concentrations  
15 conventionally employed in detergents. It is at present contemplated that, in the detergent composition, the enzyme may be added in an amount corresponding to 0.00001-1.0 mg (calculated as pure enzyme protein) of Amy195  $\alpha$ -amylase or variant thereof per liter of wash liquor.

20 In another embodiment, other enzymes, such as 2,6- $\beta$ -D-fructan hydrolase, can be incorporated in detergent compositions comprising the Amy195  $\alpha$ -amylase or variant thereof and used for removal/cleaning of biofilm present on household and/or industrial textile/laundry.

The detergent composition may for example be formulated as a hand (manual) or machine (automatic) laundry detergent composition, including a laundry additive composition suitable for pre-treatment of stained fabrics and a rinse added fabric softener composition, or be  
25 formulated as a detergent composition for use in general household hard surface cleaning operations, or be formulated for manual or automatic dishwashing operations.

In a specific aspect, the detergent composition can comprise 2,6- $\beta$ -D-fructan hydrolase in addition to Amy195  $\alpha$ -amylase or variant thereof, and one or more other cleaning enzymes, such as a protease, a lipase, a cutinase, a carbohydrase, a cellulase, a pectinase, a mannanase, an  
30 arabinase, a galactanase, another amylolytic enzyme, a xylanase, an oxidase, a laccase, and/or a peroxidase, and/or combinations thereof.



In general the properties of the chosen enzyme(s) should be compatible with the selected detergent, (e.g., pH-optimum, compatibility with other enzymatic and non-enzymatic ingredients, etc.), and the enzyme(s) should be present in effective amounts.

Proteases: Suitable proteases include those of animal, vegetable or microbial origin.

5 Chemically modified or protein engineered mutants are included, as well as naturally processed proteins. The protease may be a serine protease or a metalloprotease, such as an alkaline microbial protease, a trypsin-like protease, or a chymotrypsin-like protease. Examples of alkaline proteases are subtilisins, especially those derived from *Bacillus*, e.g., subtilisin Novo, subtilisin Carlsberg, subtilisin 309, subtilisin 147, and subtilisin 168 (see, e.g., WO 89/06279).  
10 Examples of trypsin-like proteases are trypsin (e.g., of porcine or bovine origin), and *Fusarium* proteases (see, e.g., WO 89/06270 and WO 94/25583). Examples of useful proteases also include but are not limited to the variants described in WO 92/19729, WO 98/20115, WO 98/20116, and WO 98/34946. Commercially available protease enzymes include but are not limited to: Alcalase®, Savinase®, Primase™, Duralase™, Esperase®, and Kannase™ (Novo  
15 Nordisk A/S); Maxatase®, Maxacal™, Maxapem™, Properase®, Purafect®, Purafect OxP™, FN2™, and FN3™ (Genencor International, Inc.).

Lipases: Suitable lipases include those of bacterial or fungal origin. Chemically modified, proteolytically modified, or protein engineered mutants are included. Examples of useful lipases include but are not limited to lipases from *Humicola* (synonym *Thermomyces*),  
20 e.g., from *H. lanuginosa* (*T. lanuginosus*) (see e.g., EP 258068 and EP 305216), from *H. insolens* (see e.g., WO 96/13580); a *Pseudomonas* lipase (e.g., from *P. alcaligenes* or *P. pseudoalcaligenes*; see, e.g., EP 218 272), *P. cepacia* (see e.g., EP 331 376), *P. stutzeri* (see e.g., GB 1,372,034), *P. fluorescens*, *Pseudomonas* sp. strain SD 705 (see e.g., WO 95/06720 and WO 96/27002), *P. wisconsinensis* (see e.g., WO 96/12012); a *Bacillus* lipase (e.g., from *B. subtilis*;  
25 see e.g., Dartois et al. *Biochemica et Biophysica Acta*, 1131: 253-360 (1993)), *B. stearothermophilus* (see e.g., JP 64/744992), or *B. pumilus* (see e.g., WO 91/16422). Additional lipase variants contemplated for use in the formulations include those described for example in: WO 92/05249, WO 94/01541, WO 95/35381, WO 96/00292, WO 95/30744, WO 94/25578, WO 95/14783, WO 95/22615, WO 97/04079, WO 97/07202, EP 407225, and EP 260105.  
30 Some commercially available lipase enzymes include Lipolase® and Lipolase Ultra™ (Novo Nordisk A/S).

Polyesterase: Suitable polyesterses can be included in the composition, such as those described in, for example, WO 01/34899 and WO 01/14629.

Amylases: The compositions can be combined with other amylases, such as non-production enhanced  $\alpha$ -amylase. These can include commercially available amylases, such as  
5 but not limited to Duramyl®, Termamyl®, Fungamyl® and BAN™ (Novo Nordisk A/S); Rapidase® and Purastar® (from Genencor International, Inc.).

Cellulases: Cellulases can be added to the compositions. Suitable cellulases include those of bacterial or fungal origin. Chemically modified or protein engineered mutants are included. Suitable cellulases include cellulases from the genera *Bacillus*, *Pseudomonas*,  
10 *Humicola*, *Fusarium*, *Thielavia*, *Acremonium*, *e.g.*, the fungal cellulases produced from *Humicola insolens*, *Myceliophthora thermophila* and *Fusarium oxysporum* disclosed for example in U.S. Patent Nos. 4,435,307; 5,648,263; 5,691,178; 5,776,757; and WO 89/09259. Exemplary cellulases contemplated for use are those having color care benefit for the textile. Examples of such cellulases are cellulases described in for example EP 0495257, EP 0531372,  
15 WO 96/11262, WO 96/29397, and WO 98/08940. Other examples are cellulase variants, such as those described in WO 94/07998; WO 98/12307; WO 95/24471; PCT/DK98/00299; EP 531315; U.S. Patent Nos. 5,457,046; 5,686,593; and 5,763,254. Commercially available cellulases include Celluzyme® and Carezyme® (Novo Nordisk A/S); Clazinase® and Puradax HA® (Genencor International, Inc.); and KAC-500(B)™ (Kao Corporation).

20 Peroxidases/Oxidases: Suitable peroxidases/oxidases contemplated for use in the compositions include those of plant, bacterial or fungal origin. Chemically modified or protein engineered mutants are included. Examples of useful peroxidases include peroxidases from *Coprinus*, *e.g.*, from *C. cinereus*, and variants thereof as those described in WO 93/24618, WO 95/10602, and WO 98/15257. Commercially available peroxidases include for example  
25 Guardzyme™ (Novo Nordisk A/S).

The detergent enzyme(s) may be included in a detergent composition by adding separate additives containing one or more enzymes, or by adding a combined additive comprising all of these enzymes. A detergent additive, *i.e.* a separate additive or a combined additive, can be formulated *e.g.*, as a granulate, a liquid, a slurry, *etc.* Exemplary detergent additive formulations  
30 include but are not limited to granulates, in particular non-dusting granulates, liquids, in particular stabilized liquids or slurries.

Non-dusting granulates may be produced, *e.g.*, as disclosed in U.S. Patent Nos. 4,106,991 and 4,661,452 and may optionally be coated by methods known in the art. Examples of waxy coating materials are poly(ethylene oxide) products (*e.g.*, polyethyleneglycol, PEG) with mean molar weights of 1,000 to 20,000; ethoxylated nonylphenols having from 16 to 50 ethylene oxide units; ethoxylated fatty alcohols in which the alcohol contains from 12 to 20 carbon atoms and in which there are 15 to 80 ethylene oxide units; fatty alcohols; fatty acids; and mono- and di- and triglycerides of fatty acids. Examples of film-forming coating materials suitable for application by fluid bed techniques are given in, for example, GB 1483591. Liquid enzyme preparations may, for instance, be stabilized by adding a polyol such as propylene glycol, a sugar or sugar alcohol, lactic acid or boric acid according to established methods. Protected enzymes may be prepared according to the method disclosed in EP 238,216.

The detergent composition may be in any convenient form, *e.g.*, a bar, a tablet, a powder, a granule, a paste, or a liquid. A liquid detergent may be aqueous, typically containing up to about 70% water, and 0% to about 30% organic solvent. Compact detergent gels containing about 30% or less water are also contemplated. The detergent composition can optionally comprise one or more surfactants, which may be non-ionic, including semi-polar and/or anionic and/or cationic and/or zwitterionic. The surfactants can be present in a wide range, from about 0.1% to about 60% by weight.

When included therein the detergent will typically contain from about 1% to about 40% of an anionic surfactant, such as linear alkylbenzenesulfonate,  $\alpha$ -olefinsulfonate, alkyl sulfate (fatty alcohol sulfate), alcohol ethoxysulfate, secondary alkanesulfonate,  $\alpha$ -sulfo fatty acid methyl ester, alkyl- or alkenylsuccinic acid, or soap.

When included therein, the detergent will usually contain from about 0.2% to about 40% of a non-ionic surfactant such as alcohol ethoxylate, nonylphenol ethoxylate, alkylpolyglycoside, alkyldimethylamineoxide, ethoxylated fatty acid monoethanolamide, fatty acid monoethanolamide, polyhydroxy alkyl fatty acid amide, or N-acyl-N-alkyl derivatives of glucosamine ("glucamides").

The detergent may contain 0% to about 65% of a detergent builder or complexing agent such as zeolite, diphosphate, triphosphate, phosphonate, carbonate, citrate, nitrilotriacetic acid, ethylenediaminetetraacetic acid (EDTA), diethylenetriaminepentaacetic acid, alkyl- or alkenylsuccinic acid, soluble silicates or layered silicates (*e.g.*, SKS-6 from Hoechst).

The detergent may comprise one or more polymers. Exemplary polymers include carboxymethylcellulose (CMC), poly(vinylpyrrolidone) (PVP), poly(ethylene glycol) (PEG), poly(vinyl alcohol) (PVA), poly(vinylpyridine-N-oxide), poly(vinylimidazole), polycarboxylates *e.g.*, polyacrylates, maleic/acrylic acid copolymers), and lauryl methacrylate/acrylic acid copolymers.

The enzyme(s) of the detergent composition may be stabilized using conventional stabilizing agents, *e.g.*, as polyol (*e.g.*, propylene glycol or glycerol), a sugar or sugar alcohol, lactic acid, boric acid, or a boric acid derivative (*e.g.*, an aromatic borate ester), or a phenyl boronic acid derivative (*e.g.*, 4-formylphenyl boronic acid). The composition may be formulated as described in WO 92/19709 and WO 92/19708.

It is at present contemplated that in the detergent compositions, in particular the enzyme variants, may be added in an amount corresponding to about 0.01 to about 100 mg of enzyme protein per liter of wash liquor (*e.g.*, about 0.05 to about 5.0 mg of enzyme protein per liter of wash liquor or 0.1 to about 1.0 mg of enzyme protein per liter of wash liquor).

#### 4.2 Cleaning Compositions

In the detergent applications, Amy195  $\alpha$ -amylase and/or variant thereof are usually used in a liquid composition containing propylene glycol. The enzyme is solubilized in for example in propylene glycol by mixing in a 25% volume/volume propylene glycol solution containing 10% calcium chloride.

The Amy195  $\alpha$ -amylase and/or variant thereof discussed herein can be formulated in detergent compositions for use in cleaning dishes or other cleaning compositions. These can be powders, gels, or liquids. The compositions can comprise the enzyme alone, or with other amylolytic enzymes and/or with other cleaning enzymes or bleach activating enzymes, and other components common to cleaning compositions.

Thus, a dishwashing detergent composition can comprise a surfactant. The surfactant may be anionic, non-ionic, cationic, amphoteric or a mixture of these types. The detergent can contain 0% to about 90% by weight of a non-ionic surfactant, such as low- to non-foaming ethoxylated propoxylated straight-chain alcohols.

The detergent composition may contain detergent builder salts of inorganic and/or organic types. The detergent builders may be subdivided into phosphorus-containing and non-phosphorus-containing types. The detergent composition usually contains about 1% to about 90% of detergent builders. Examples of phosphorus-containing inorganic alkaline detergent

builders, when present, include the water-soluble salts, especially alkali metal pyrophosphates, orthophosphates, and polyphosphates. An example of phosphorus-containing organic alkaline detergent builder, when present, includes the water-soluble salts of phosphonates. Examples of non-phosphorus-containing inorganic builders, when present, include water-soluble alkali metal carbonates, borates, and silicates, as well as the various types of water-insoluble crystalline or amorphous alumino silicates, of which zeolites are the best-known representatives.

Examples of suitable organic builders include the alkali metal; ammonium and substituted ammonium; citrates; succinates; malonates; fatty acid sulphonates; carboxymethoxy succinates; ammonium polyacetates; carboxylates; polycarboxylates; aminopolycarboxylates; polyacetyl carboxylates; and polyhydroxysulphonates.

Other suitable organic builders include the higher molecular weight polymers and copolymers known to have builder properties, for example appropriate polyacrylic acid, polymaleic acid and polyacrylic/polymaleic acid copolymers, and their salts.

The cleaning composition may contain bleaching agents of the chlorine/bromine-type or the oxygen-type. Examples of inorganic chlorine/bromine-type bleaches are lithium, sodium or calcium hypochlorite, and hypobromite, as well as chlorinated trisodium phosphate. Examples of organic chlorine/bromine-type bleaches are heterocyclic N-bromo- and N-chloro-imides such as trichloroisocyanuric, tribromoisocyanuric, dibromoisocyanuric, and dichloroisocyanuric acids, and salts thereof with water-solubilizing cations such as potassium and sodium. Hydantoin compounds are also suitable.

The cleaning composition may contain oxygen bleaches, for example in the form of an inorganic persalt, optionally with a bleach precursor or as a peroxy acid compound. Typical examples of suitable peroxy bleach compounds are alkali metal perborates, both tetrahydrates and monohydrates, alkali metal percarbonates, persilicates, and perphosphates. Exemplary activator materials are TAED, and glycerol triacetate. Enzymatic bleach activation systems may also be present in the formulation, *e.g.*, such as perborate or percarbonate, glycerol triacetate and perhydrolase (*see, e.g.*, WO 2005/056783).

The cleaning composition may be stabilized using conventional stabilizing agents for the enzyme(s), *e.g.*, a polyol such as, *e.g.*, propylene glycol, a sugar or a sugar alcohol, lactic acid, boric acid, or a boric acid derivative (*e.g.*, an aromatic borate ester).

The cleaning composition may also contain other conventional detergent ingredients, *e.g.*, deflocculant material, filler material, foam depressors, anti-corrosion agents, soil-

suspending agents, sequestering agents, anti-soil redeposition agents, dehydrating agents, dyes, bactericides, fluorescers, thickeners, and perfumes.

Although the present invention(s) has been described with reference to the details below, it would be understood that various modifications can be made.

5

#### 4.3 Methods of Assessing Detergent Compositions

Numerous  $\alpha$ -amylase cleaning assays exist. Exemplary description of testing cleaning includes the following.

10 A "swatch" is a piece of material such as a fabric that has a stain applied thereto. The material can be, for example, fabrics made of cotton, polyester or mixtures of natural and synthetic fibers. The swatch can further be paper, such as filter paper or nitrocellulose, or a piece of a hard material such as ceramic, metal, or glass. For amylases, the stain is starch based, but can include blood, milk, ink, grass, tea, wine, spinach, gravy, chocolate egg, cheese, clay, pigment, oil, or mixtures of these compounds.

15 A "smaller swatch" is a section of the swatch that has been cut with a single hole punch device, or has been cut with a custom manufactured 96-hole punch device, where the pattern of the multi-hole punch is matched to standard 96-well microtiter plates, or the section has been otherwise removed from the swatch. The swatch can be of textile, paper, metal, or other suitable material. The smaller swatch can have the stain affixed either before or after it is placed into the  
20 well of a 24-, 48- or 96-well microtiter plate. The "smaller swatch" can also be made by applying a stain to a small piece of material. For example, the smaller swatch can be a stained piece of fabric 5/8" or 0.25" in diameter. The custom manufactured punch is designed in such a manner that it delivers 96 swatches simultaneously to all wells of a 96-well plate. The device allows delivery of more than one swatch per well by simply loading the same 96-well plate  
25 multiple times. Multi-hole punch devices can be conceived of to deliver simultaneously swatches to any format plate, including but not limited to 24-well, 48-well, and 96-well plates. In another conceivable method, the soiled test platform can be a bead made of either metal, plastic, glass, ceramic, or other suitable material that is coated with the soil substrate. The one or more coated beads are then placed into wells of 96-, 48-, or 24- well plates or larger formats,  
30 containing suitable buffer and enzyme. In this case, supernatant can be examined for released soil either by direct absorbance measurement or after a secondary color development reaction. Analysis of the released soil might also be taken by mass spectral analysis. A further

microscreening assay can be to deliver and secure a swatch, for example an indigo dyed denim, to a well of a multi-well plate, and add particles such as sand or larger particles such as for example garnet sieved to include particle 6 to 8, or 9 gauge, and agitate the plate so as to cause abrasion of the swatch by the added particles. This assay has found use in the assessment of cellulases in stone washing applications. The effectiveness of the enzyme can be judged by either color release (*e.g.*, released indigo is dissolved in dimethylsulfoxide and absorbance at  $A_{600}$  nm is measured) to the reaction buffer or by reflectance measurements of the abraded swatch.

When, for example, untreated BMI (blood/milk/ink) swatches are washed in detergent without bleach, a large portion of the ink is released even without the help of a protease. Adding a protease leads to a small increase in ink release, which can be hard to quantify over the large background. The present invention provides a treatment protocol that allows one to control the degree of fixation of a stain. As a result, it is possible to produce swatches that, for example, release varying amounts of stain when washed in the absence of the enzyme being tested. The use of fixed swatches leads to a dramatic improvement of the signal-to-noise ratio in the wash assays. Furthermore, by varying the degree of fixation, one can generate stains that give optimum results under the various cleaning conditions.

Swatches having stains of known "strength" on various types of material are commercially available (EMPA, St. Gallen, Switzerland; wfk--Testgewebe GmbH, Krefeld Germany; or Center for Test Materials, Vlaardingen, The Netherlands) and/or can be made by the practitioner (Morris and Prato, *Textile Research Journal* 52(4): 280 286 (1982)). Other test swatches include but are not limited to blood/milk/ink (BMI) stain(s) on a cotton-containing fabric, a spinach stain on a cotton-containing fabric, or grass on a cotton-containing fabric, and chocolate/milk/soot on a cotton-containing fabric.

A BMI stain can be fixed to cotton with 0.0003% to 0.3% hydrogen peroxide. Other combinations include grass or spinach fixed with 0.001% to 1% glutaraldehyde, gelatin and Coomassie stain fixed with 0.001% to 1% glutaraldehyde, or chocolate, milk and soot fixed with 0.001% to 1% glutaraldehyde.

The swatch can also be agitated during incubation with the enzyme and/or detergent formulation. Wash performance data is dependent on the orientation of the swatches in the wells (horizontal versus vertical), particularly in the 96-well plate. This would indicate that mixing was insufficient during the incubation period. Although there are a number of ways to ensure

sufficient agitation during incubation, a plate holder in which the microtiter plate is sandwiched between two plates of aluminum can be constructed. This can be as simple as placing, for example, an adhesive plate sealer over the wells then clamping the two aluminum plates to the 96-well plate with any type of appropriate, commercially available clamps. It can then be  
5 mounted in a commercial incubator shaker. Setting the shaker to about 400 rpm results in very efficient mixing, while leakage or cross-contamination is efficiently prevented by the holder.

Trinitrobenzenesulfonic acid (TNBS) can be used to quantify the concentration of amino groups in the wash liquor. This can serve as a measure of the amount of protein that was removed from the swatch (*see e.g.*, Cayot and Tainturier, *Anal. Biochem.* 249: 184-200 (1997)).  
10 However, if a detergent or an enzyme sample leads to the formation of unusually small peptide fragments (for example, from the presence of peptidases in the sample), then one will obtain a larger TNBS signal, *i.e.*, more "noise".

Another means of measuring wash performance of blood/milk/ink or other stain is based on ink release. Proteolysis of protein on the swatches leads to the release of ink particles which  
15 can be quantified by measuring the absorbance of the wash liquor. The absorbance can be measured at any wavelength between 350 and 800 nm. The absorbance is measured at 410 nm or 620 nm. The wash liquor can also be examined to determine the wash performance on stains containing grass, spinach, gelatin or Coomassie stain. Exemplary wavelengths for these stains include 670 nm for spinach or grass and 620 nm for gelatin or Coomassie. For example, an  
20 aliquot of the wash liquor (typically 100-150  $\mu$ L from a 96-well microplate, for example) is removed and placed in a cuvette or multiwell microplate. This is then placed in a spectrophotometer and the absorbance is read at an appropriate wavelength.

The system can also be used to determine an enhanced enzyme and/or detergent composition for dish washing, for example, using a blood/milk/ink stain on a suitable substrate  
25 such as cloth, plastic or ceramic.

In one aspect, the BMI stain is fixed to cotton by applying 0.3% hydrogen peroxide to the BMI/cotton swatch for 30 minutes at 25°C or by applying 0.03% hydrogen peroxide to the BMI/cotton swatch for 30 minutes at 60°C. Smaller swatches of approximately 0.25" are cut from the BMI/cotton swatch and placed in the wells of a 96-well microtiter plate. Into each well,  
30 a known mixture of a detergent composition and an enzyme such as a variant protein is placed. After placing an adhesive plate sealer onto the top of the microtiter plate, the microtiter plate is clamped to an aluminum plate and agitated on an orbital shaker at approximately 250 rpm for



about 10 to 60 minutes. At the end of this time, the supernatants are transferred to wells in a new microtiter plate and the absorbance of the ink at 620 nm is measured. This can be similarly tested with spinach stains or grass stains fixed to cotton by applying 0.01% glutaraldehyde to the spinach/cotton swatch or grass/cotton swatch for 30 minutes at 25°C. The same can be done  
5 with chocolate, milk, and/or soot stains.

## EXAMPLES

### EXAMPLE 1

#### Expression in *B. subtilis*

10 The construct depicted in FIG. 5, was transformed into a 9 protease deleted *B. subtilis* strain (degU<sup>Hy32</sup>, oppA, ΔspoII3501, amyE::xylRPxylAcomK- ermC, ΔaprE, ΔnprE, Δepr, ΔispA, Δbpr, Δvpr, ΔwprA, Δmpr-ybfJ, ΔnprB) (see US20050202535A1). A culture of this strain was grown in the following medium (per liter): 10 g Soytone, 75 g glucose, 7.2 g urea, 40 mM  
15 MOPS, 4 mM Tricine, 3 mM dibasic potassium phosphate, 21.4 mM KOH, 50 mM NaCl, 276 μM potassium sulfate, 528 μM magnesium chloride, 50 μM trisodium citrate dihydrate, 100 μM calcium chloride dihydrate, 14 μM ferrous sulfate heptahydrate, 5.9 μM manganese sulfate dihydrate, 5.7 μM zinc sulfate monohydrate, 2.9 μM cupric chloride dihydrate, 4.2 μM cobalt hexahydrate, 4.5 μM sodium molybdate dihydrate. For a 1L volume, all components except for  
20 Soytone were mixed in 500 mL, sterile filtered, and added to an equal part of 2X Soytone, which had been sterilized by autoclaving. Trace metals and citrate can be made up as a 100X or 1000X stock solutions. Buffers, potassium hydroxide, sodium chloride, potassium sulfate, and magnesium chloride and trace metals can be made up as a 10X stock solutions. After all components were mixed, the pH was adjusted to 7.3. Prior to use this medium was supplemented with 20 mM calcium chloride.

25 The culture expressed the enzyme in various processed forms. The apparently mature form (without the signal sequence) was observed at the 69 kDa marker on a 10% SDS-PAGE gel. Two shorter forms were also present.

The Amy195 α-amylase activity was fractionated from the culture broth by treating the broth with a β-cyclodextrin-Sepharose affinity resin, collecting the resin, and washing with 25  
30 mM bis-Tris propane buffer (pH 8.5) containing 2 mM calcium chloride (CaCl<sub>2</sub>), and eluting the washed resin with the same buffer supplemented with 50 mM β-cyclodextrin. The effect of

treating the culture broth with the  $\beta$ -cyclodextrin resin was partial removal of the 60 kDa species (to about 50%) and complete removal of the 69 kDa species from the broth. The buffer wash of the resin provided nearly pure protein of 60 kDa size; elution with buffer containing  $\beta$ -cyclodextrin provided the 69 kDa protein contaminated with about 25% of the 60 kDa protein.

5 These component estimates were determined by SDS-PAGE and are depicted in FIG. 10.

Enzyme content of fractions was estimated by gel densitometry with OxAm amylase (Genencor International, Inc.) serving as the protein standard. N-terminal analysis of the darkest band in the lane marked "w1" of FIG. 10 provided a sequence of "AAPGPKDATA" (SEQ ID NO: 5). Mass spectral analysis in conjunction with this N-terminal sequence identified the protein to have the  
10 sequence shown in upper case in FIG. 4 (*i.e.*, without the signal sequence and C-terminal extension representing the starch binding motifs). These analyses indicate that this molecular fragment consists of the  $\alpha$ -amylase domains A, B & C.

## EXAMPLE 2

### 15 Expression of Genetically Truncated Amy195 Catalytic Domain

The gene for Amy195 was truncated at three different sites to allow testing expression of the truncated forms and for testing of wash performance. Truncation was achieved by standard techniques known to those skilled in the art at amino acid residue numbers 494, 504, and 509 using the polypeptide numbering of the sequence in FIG. 4. The plasmids containing the  
20 truncated genes were transformed into a nine protease deleted *Bacillus subtilis* strain (degU<sup>Hy32</sup>, oppA,  $\Delta$ spoII3501, amyE::xylRPxylAcomK- ermC,  $\Delta$ aprE,  $\Delta$ nprE,  $\Delta$ epr,  $\Delta$ ispA,  $\Delta$ bpr,  $\Delta$ vpr,  $\Delta$ wprA,  $\Delta$ mpr-ybfJ,  $\Delta$ nprB). The cells were cultured in 250 mL baffled flasks containing 50 mL of rich medium supplemented with 10 or 30 mM CaCl<sub>2</sub> for 64 hours at 37°C and shaking at 250 rpm. The culture supernatants were analyzed by SDS PAGE, and amylase  
25 content was estimated by gel densitometry.

Expression of amylase from the truncated genes was found to be about 2-fold higher than expression of the same domain from the full-length wild type gene. These results are shown in FIG. 8 and indicate that the truncated gene is advantageous for protein expression.

### EXAMPLE 3

#### Cleaning Assay

All fractions shown on the gel were analyzed further by 96-well CS28 orange dyed rice starch soil swatch applications assay. This assay was carried out in the 25 mM HEPES (pH 8.0) as well as in 25 mM CAPS (pH 10.3) buffers.

Cleaning performance of all Amy195 species isolated in Example 1 was tested in a simulated laundry assay as a function amylase concentration. Results for fraction "e-pool" of FIG. 10 are shown in FIG. 6. Performance was judged by the amount of color released into the supernatant fluid and measured using a spectrophotometer at 488 nm. For additional information on the assay, *see* U.S. Patent No. 7,122,334. The enzyme was highly efficient at pH 8.0, but also showed surprising stain removal at pH 10.3. All major protein bands of each lane of the protein gel (FIG. 10) showed cleaning with the band of lane "w1" giving the best performance. All cleaning activities are shown in FIG. 7 under the pH 8.0 conditions. The truncated form ending at amino acid residue 492 of FIG. 4 demonstrated better performance (*see* FIG. 7, "●") than the form retaining one starch binding domain (*see* FIG. 7, "□"). Results from this assay show that Amy195  $\alpha$ -amylase is highly efficient in removing stains from textile swatches.

### EXAMPLE 4

#### Wash Performance of the Genetically Truncated Gene Product

The truncated gene products obtained in Example 2 above were tested for wash performance in the same manner as described for the proteolytic fragments in Example 3 above. CS28 rice swatches were incubated with a range of Amy195 catalytic fragment concentrations. Wash performance was judged by color released into the supernatant and measured at 488 nm. All three genetically truncated gene fragments showed good wash performance as is shown in FIG. 9.

This swatch assay can be modified in several ways for different purposes. The 96-well assay is highly suitable as a high-throughput cleaning assay by measuring the supernatant after incubation of enzyme with swatches, while for example, a 24-well plate with swatches to fit in the wells can be used to wash larger swatches for which reflectance can be measured as known in the art. The two measurements, supernatant absorbance and swatch reflectance, showed

nearly perfect correlation.

The correlation of reflectance of the washed swatch with the absorbance of supernatant was high; the coefficient of determination,  $r^2$ , had a value of 0.99. The assay can, in principle, be scaled to a 384-well plate. The assay can be carried out with any soiled swatch and in addition to the CS28 swatch, CS26, CS27, and CS29 swatches can be tested as well (*e.g.*, corn starch, potato starch, tapioca starch, respectively; Testfabrics, Inc., West Pittston, PA) to demonstrate the efficacy of the measurement as described in Example 3. The assay may also be used with detergent compositions and conducted at different temperatures and at different pH values. These assays were adapted from U.S. Patent No. 7,122,334.

10

All references cited above, are herein incorporated by reference in their entirety for all purposes.

CLAIMS

What is Claimed is:

1. A nucleic acid sequence comprising residues 88-2052 of FIG. 2 (SEQ ID NO:2).
- 5 2. The nucleic acid sequence of claim 1 operably linked to a nucleic acid sequence encoding a signal peptide of *Bacillus licheniformis*  $\alpha$ -amylase.
3. A nucleic acid encoding a truncated form of a polypeptide comprising residues 30 – 683 of SEQ ID NO:3 (FIG. 3), wherein said truncated form terminates at residue 492, 504, or 509 of SEQ ID NO:3.
- 10 4. The polypeptide encoded by the nucleic acid sequence of any of claims 1 or 3.
- 5 The polypeptide of claim 4, wherein the truncated form has a carboxy terminus at residue 492, 504, or 509 of SEQ ID NO:3 (FIG. 4).
6. A vector operably linked to a nucleic acid of any of claims 1 to 3.
7. An isolated host cell comprising a nucleic acid of any of claims 1 to 3.
- 15 8. An isolated host cell comprising a vector of claim 6.
9. The isolated host cell of claim 8, wherein the host cell is a bacterium selected from *B. subtilis*, *B. licheniformis*, *B. lentus*, *B. brevis*, *B. stearothermophilus*, *B. alklophilus*, *B. amyloliquefaciens*, *B. coagulans*, *B. circulans*, *B. lautus*, *B. thuringiensis*, *Streptomyces lividans*, *S. murinus*, or *Escherichia coli*.
- 20 10. A detergent additive comprising a polypeptide of claim 4, optionally in the form of a non-dusting granulate, microgranulate, stabilized liquid, gel, or protected enzyme.
11. The detergent additive of claim 10, wherein the truncated form has a molecular weight of approximately 49 kDa to approximately 69 kDa on a 10% SDS-PAGE gel.
- 25 12. The detergent additive of claim 10, wherein said detergent additive contains about 0.02 mg to about 200 mg of polypeptide per gram of the detergent additive.

13. The detergent additive of claim 10, further comprising an enzyme selected from the group consisting of a protease, a lipase, a peroxidase, an oxidase, an amylolytic enzyme, a cellulase, a polyesterase, and any combination thereof.

5 14. A detergent composition comprising a detergent additive of any of claims 10 to 13.

10 15. A detergent composition comprising a polypeptide of any of claims 4 or 5, wherein said detergent composition optionally comprises one or more of: a surfactant, a bleaching system or bleach, a detergent builder, a polymer, a stabilizing agent, a fabric conditioner, a foam booster, a suds suppressor, an anti-corrosion agent, a dye, a perfume, a soil suspending agent, a tarnish inhibitor, an optical brightener, or a bactericide.

16. A detergent composition of claim 15, further comprising an enzyme selected from the group consisting of a protease, a lipase, a peroxidase, an oxidase, an amylolytic enzyme, a cellulase, a polyesterase, and any combination thereof.

15 17. A manual or automatic dishwashing detergent composition comprising a polypeptide of any of claims 4 or 5.

18. A method of washing dishes comprising applying a manual or automatic dishwashing detergent of claim 17 to a dish in need thereof.

19. A laundry detergent composition comprising a detergent additive of any of claims 10 to 13.

20 20. A method of cleaning a textile comprising washing a soiled textile in solution with a detergent composition of any of claims 12 to 14.

1/11

## FIGURE 1A

1 atgccagccc tctaccaggg cgtcattgcc gacgtccgag caaagagaaa acgcttgcaa  
61 gttttggcca agatggctct catcgccctc cttggcacgc tgctttcggc caccgctttc  
121 gccgccccgg cgagcgccgc agccccgggc cccaaggacg ccaccgccgt catgtttctc  
181 tggacatgga acgcgatcgc ccgtgaatgc accgagaacc tcggccccgc cggctacggc  
241 tacgtgcaga cctcgcctcc ccaggaacac atccaaggcg ccgctgtggtg gaccattac  
301 cagcccgtca gctacaagat cgagtcccgc ttcggcaccc gggcggagtt caaggccatg  
361 gtggacacct gccacgccgc aggcgtgaag gtgatcgcgg acgccgtcat caaccacatg  
421 accggccaga gcgcccggcg caccggctgg gccggttcca cttccagca ctacgactac  
481 ccgggcatct accagtccca ggacttccac tcctgccgcc gcaacatcgc caactaccag  
541 gaccgctggg aggtacagga gtgcaacctc gtgaacctcg cggacctgaa cacttctctg  
601 tcctacgtcc aaggaaagat tgcggcatac ctgaacgatc tcgtctcgtc cggcgtcgc  
661 ggctccgca ttgacgccgt caagcacatc gcggcgagcg acatgcaggg catcctgtcc  
721 aaggtgaacg accgcgcccg cctctacatc gtccaggaag tcatccgcgc caacgagccc  
781 atccagcccg aggaatacac cagcaacggt gacatccacg agttcgcctt cgcccgtgtaag  
841 ctcaaggaag cttcaacgg cggcaccatc aactggctga ccaccggcaa cggaatcggc  
901 cccacctggg ccggcttctt gccgaacgcc aacgccgcag tgttcgtgga caaccacgac  
961 accgagcgca acggtgaaac cctcacctac aaggacggag ccaactacga cctcgcccag  
1021 atcttcaccc tcgcctggaa ctacggctcg ccgtccatcc actcgggcta ttctttctcg  
1081 aacaacgacg ccggccccgc actcgccgga aacggcgaag tgattgatcc ggtatgcggc  
1141 cagaacggct ggacctgcaa gcacgcccag acgggcatcg agaacatggt gggcttccgc  
1201 acccagacgt acggcaccgc cgtcgtgaac aatgggaca acggctccag cgccatcgcg  
1261 ttcggccggg gagacaaggg ctacgtggcg ataaaccgcg gcagcgcctt caccgcacc  
1321 ttccagacct ccctgcccgc gggcaactac tgcaacgtga tcgtcggcct gcccaactcc  
1381 accggctgct cggccggcgg cgtggtgacg gttgacgccg cgggcacctt cacggccacc  
1441 gtggaccaga actccgcggt cgcactgcac gtcggcgcga aggccggaac gcagcagccc  
1501 ggaccgggcg cgggcgacat gaaggtgtac tactcgacgt cgaagggtg gagcgactac

2/11

**FIGURE 1B**

1561 aagatccact accgcgtggg taccggcgcc tggaccaccg ctcccgggtgc cggcatgacg  
1621 gccgcctgcy ccggctgggt ctcgtacacc gtcccggccg gctccaccgg agccaccgcc  
1681 gccttcaaca acggcagcgg cacctgggac aacaacaaca ccagcaacta cgcactcagc  
1741 ggcgcgggtca gcacagtgaa cggcggcgtc gtggggcata cggaccctg caccgaaagc  
1801 gcgcccgcc ccggccgacac agccgtggtg ttctactcca ccaacaaggg ctggtccgcc  
1861 tacaacatcc actaccgcgt gggtagggc gcctggacca ccgcgccggg cagcgccatg  
1921 acggccgcgt gcaccggctg gatgaccgcc tccatcccc tgggcggagc ctccggaatc  
1981 accgctgcct tcaacaatgg cgcgggcacc tgggataaca acgccggcgc cgattacagc  
2041 gttggcagcg gttaccggca ggtgaaggac ggcgtggtca gcacgggaaa cccctgcgcc  
2101 tga



3/11

**FIGURE 2**

atgaaacaacaaaaacggctttacgcccgattgctgacgctgttattgcgctcatcttcttgctgcctcattctgcagcttcagcagcagc  
accgggaccgaaagatgctacagcggatgcttagctggacgtggaatgccattgccagagaatgcacggaaaatcttggcccggca  
ggctatggatattgccaacgtcaccgccgcaagaacatattcaaggcgccgcttggtggacacattatcagccggtcagctataaaatc  
gaaagccgcttggcacacgggcagaattaaagcgtggtcgcacacatgccatgctgctggagtcaaagtcacgccgatgccgcat  
caatcatatgacaggccaatcagcaggcggaacaggatgggcaggaagcacgtttcagcattatgactatccgggcatctatcagagc  
caggactttcatagctgccggagaaacatcgccaactatcaggatagatgggaagtccaagaatgcaacctggtcaatctggcggatct  
gaatacagcagcagctatgtccaaggaaaaatcgccgcctatctgaatgatctggtcagccttgagtcgatggactgagaatcgatg  
ccgtcaaacatatcgccgccagcgatgcaaggaatcctgagcaaagtcaacgatagagcccgcctgtatatcgtccaagaagtcac  
agagcgaacgaaccgattcagccggaagaatatacagagcaacggcgacatccatgaatttgcctttgccggaaactgaaagaagcg  
ttaacggcggcacaatcaattggctgacgacgggaaatggaattggaccgacatgggcaggatttctgccgaatgccaatgctgctgt  
ctttgtcgataacatgacacggaaagaaatggcgaaacgctgacgtataaagacggcgccaattatgacctggcccagatctttacact  
ggcgtggaattatggaagcccagcaccatagcggatagcttttagcaacaacgatgctggaccggcattggcaggaaatggcgaa  
gtcatcgatccggtctgcccgaacaaatggctggacatgcaaacatgcccacgggcatcgaaaacatggtcggctttcggacacaaa  
catatggaacggcggctgtaataaatgggataacggcagcagcgtatcgctttggcagaggcgataaaggatattgctccatcaat  
agaggaagcggcctgacgagaacgtttcaacaagccttccggcaggcaattattgcaatgtcctcggactgccgaatagcacag  
gatgcagcgcaggaggagtcgttacagttgacgccgctggaacattacagcgcggtcgatcaaaatagcgcctttgcccttcatgttg  
gagcgaagcgggaacacaacaaccgggaccgggagcaggagatagaaagtctattatagcacgagcaaaaggatggtccgactac  
aaaatccattatcgggtcggaaacaggagcatggacaacagcacctggagctggaatgacagcagcatgcccaggatgggtctcatata  
cagttccggcgggatcaacaggagcaacagcggcgttcaataatggcagcggcacgtgggataacaacaacacgagcaactatgctc  
ttagcggagcagtcagcacagtaatggaggagtcgtcggacatacagatccgtgcacagaatcagcaccggcaccggcagatacag  
cagtcgtcttttattcaacgaacaaaggctggtcagcgtataacattcattatagagtcggcacaggcgcttgacgacggctccgggat  
cagcaatgacagcggcttgacaggctggatgacagcatcaattccgcttgaggagcatcaggaatcacggcggcgtttaacaacg  
gagcaggaacatgggataataacgccggagcggattattcagtcggcagcggctatagacaagtcaaagatggcgtcgtcagcacag  
gcaatccgtgcgcatga

4/11

## FIGURE 3

1 mpalyggvia dvrakrkrllg vlakmvlial lgtllsataf aapasaaapg pkdatavmfs  
61 wtwnaiarec tenlgpagyg yvqtsppqeh iqgaawwthy qpvskyiesr fgtraefkam  
121 vdtchaagvk viadavinhm tgqsaggtgw agstfqhydy pgiyqsqdfh scrrnianyq  
181 drwevqecnl vnladlntss syvqgkiaay lndlvsigvd glridavkhi aasdmggils  
241 kvndrarlyi vgeviranep iqpeeytsng dihefafark lkeafnggti nwlttgngig  
301 ptwagflpna naavfvdnhd terngetlty kdganydlaq iftlawnygs psihsgysfs  
361 nndagpalag ngevidpvcg qngwtckhaq tgienmvgfr tqtygtavvn kwdngssaia  
421 fgrgdkgyva inrgsaltrt fqtslpagny cnvivglpns tgcsaggvvt vdaagtftat  
481 vdnnsafalh vgakagtqqp gpgagdmkvy ystskgwsdy kihyrvgtga wttapgagmt  
541 aacagwvsyt vpagstgata afnngsgtwd nnntsnyals gavstvnggv vghtdpctes  
601 apapadtavv fystnkgwsa ynihyrvgtg awttapgsam taactgwmta siplggasgi  
661 taafnngagt wdnnagadys vgsqyrqvkd gvvstgnpca

5/11

## FIGURE 4

```
1 mkqqkrlyar lltllfalif llphsaasaA APGPKDATAV MFSWTWNAIA RECTENLGPA
61 GYGYVQTSPP QEHIQGAAWW THYQPVSYSKI ESRFGTRAEF KAMVDTCHAA GVKVIADAVI
121 NHMTGQSAGG TGWAGSTFQH YDYPGIYQSQ DFHSCRRNIA NYQDRWEVQE CNLVNLADLN
181 TSSSYVQGKI AAYLNDLVSL GVDGLRIDAV KHIAASDMQG ILSKVNDRAR LYIVQEVIRA
241 NEPIQPEEYT SNGDIHEFAF ARKLKEAFNG GTINWLTTGN GIGPTWAGFL PNANAAVFVD
301 NHDTERNGET LTYKDGANYD LAQIFTLAWN YGSPSIHSGY SFSNNDAGPA LAGNGEVIDP
361 VCGQNGWTCK HAQTGIENMV GFRTQTYGTA VVNKWDNGSS AIAFGRGDKG YVAINRGSAL
421 TRTFQTSLPA GNYCNVIVGL PNSTGCSAGG VVTVDAAGTF TATVDQNSAF ALHVGAKAGT
481 QQPGPGAGDM KVyystskgw sdykihyrv tgawttapga gmtaacagwv sytvpagstg
541 ataafnngsg twdnntsny alsgavstvn ggvvghtdpc tesapapadt avvfystnkg
601 wsaynihyrv gtgawttapg samtaactgw mtasiplgga sgitaafnng agtwdnnaga
661 dysvgsgyrq vkdgvvstgn pca
      (SEQ ID NO:4)
```

**FIGURE 5**

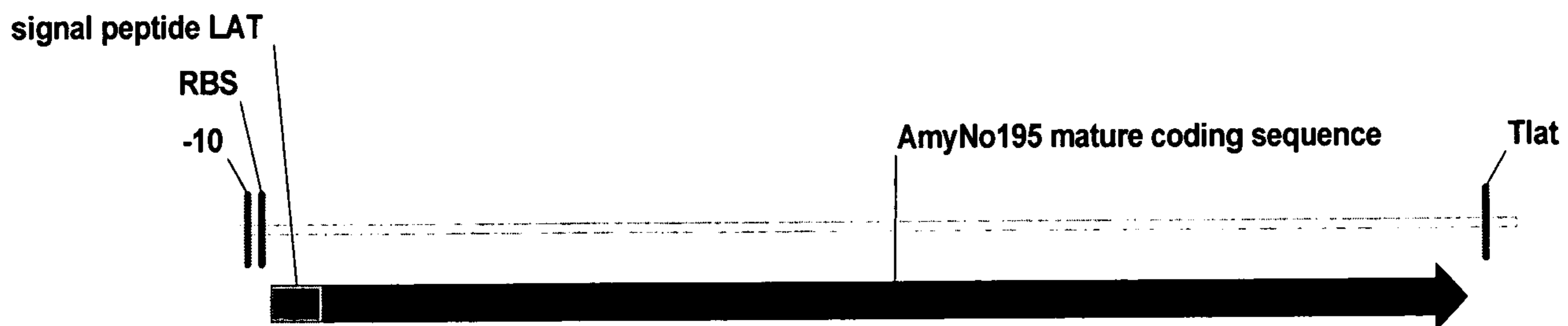

AmyNo195 nucleic acid - schematic

2190 bp

7/11

FIGURE 6

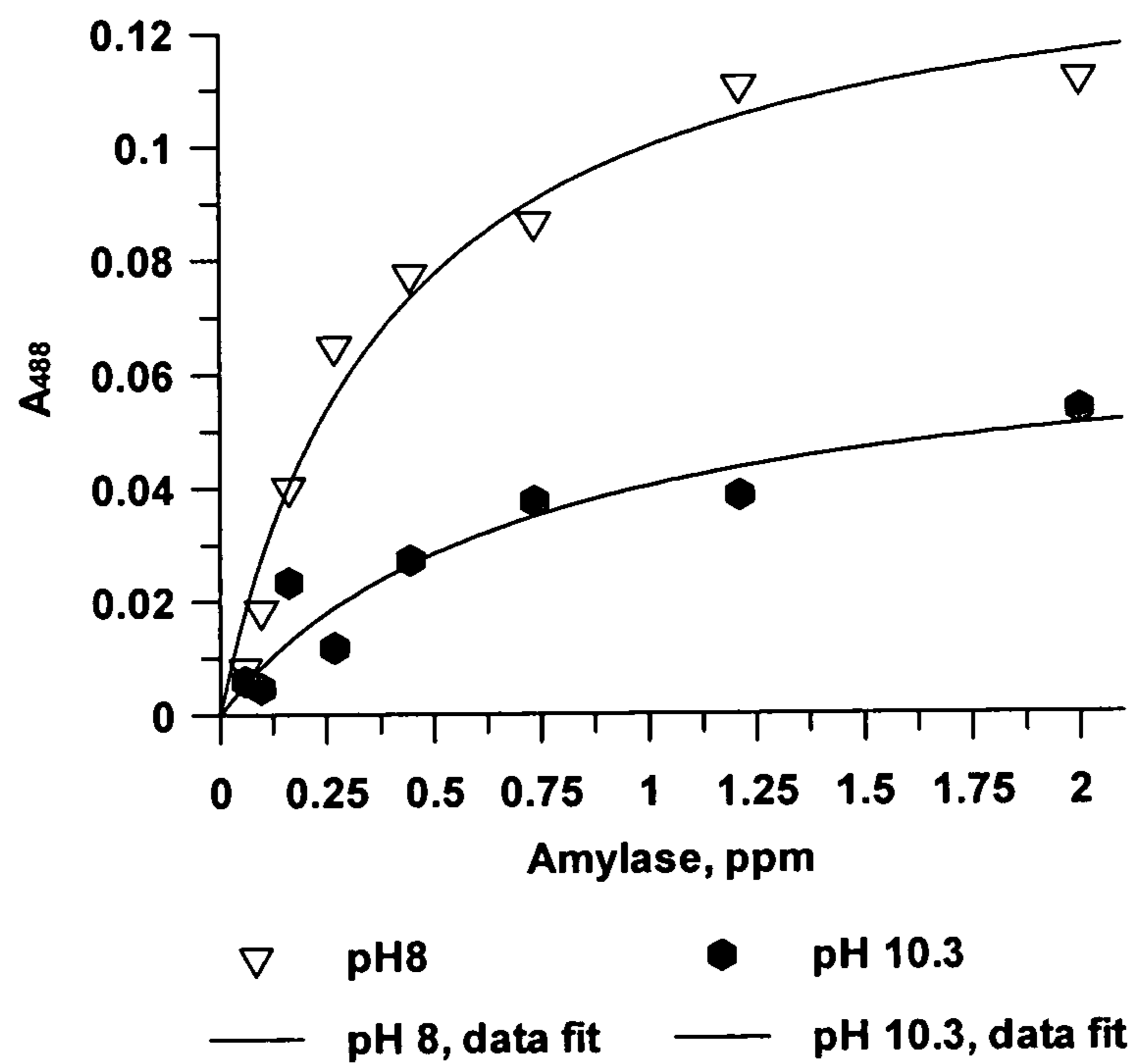

8/11

FIGURE 7

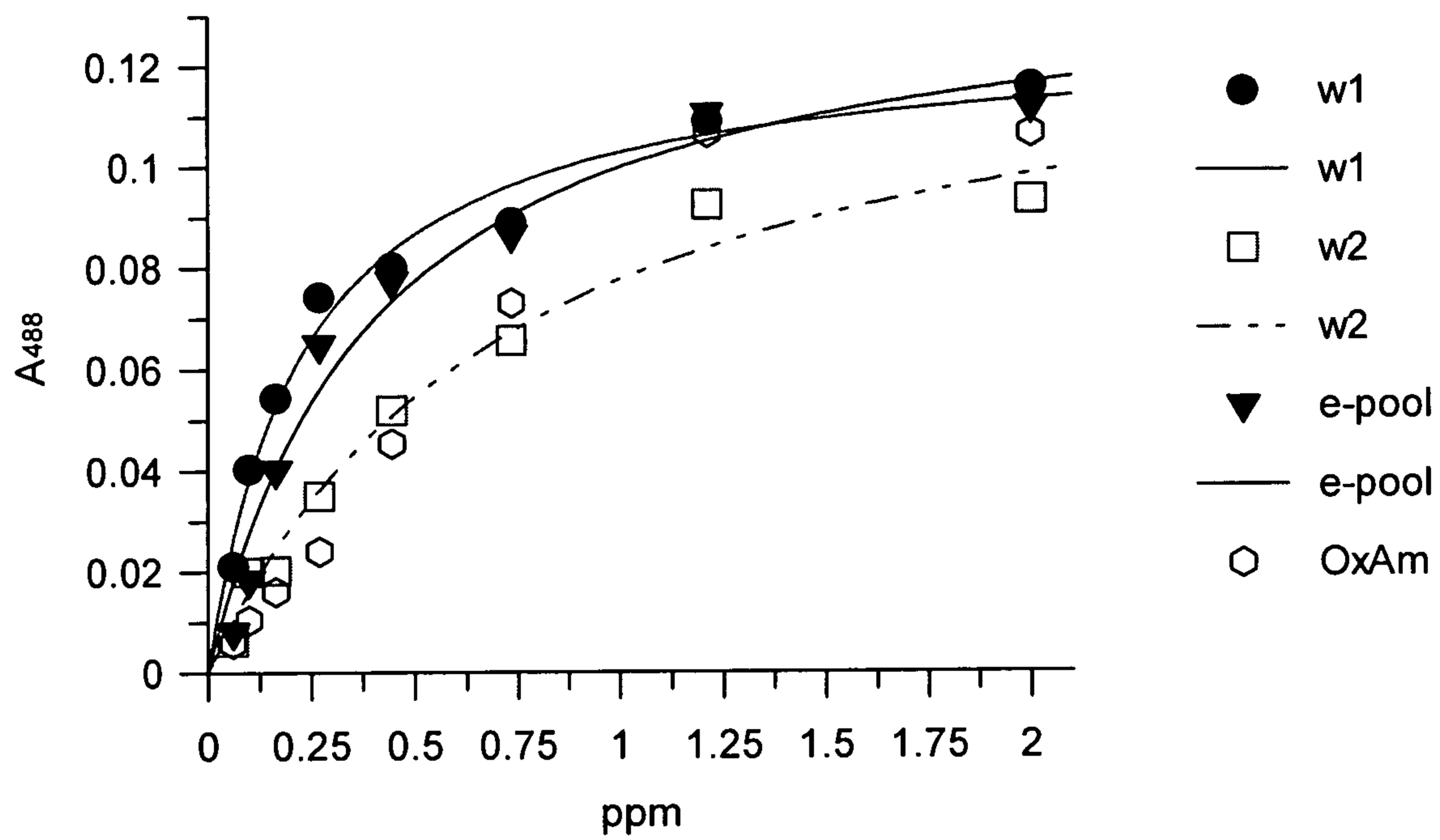

9/11

FIGURE 8

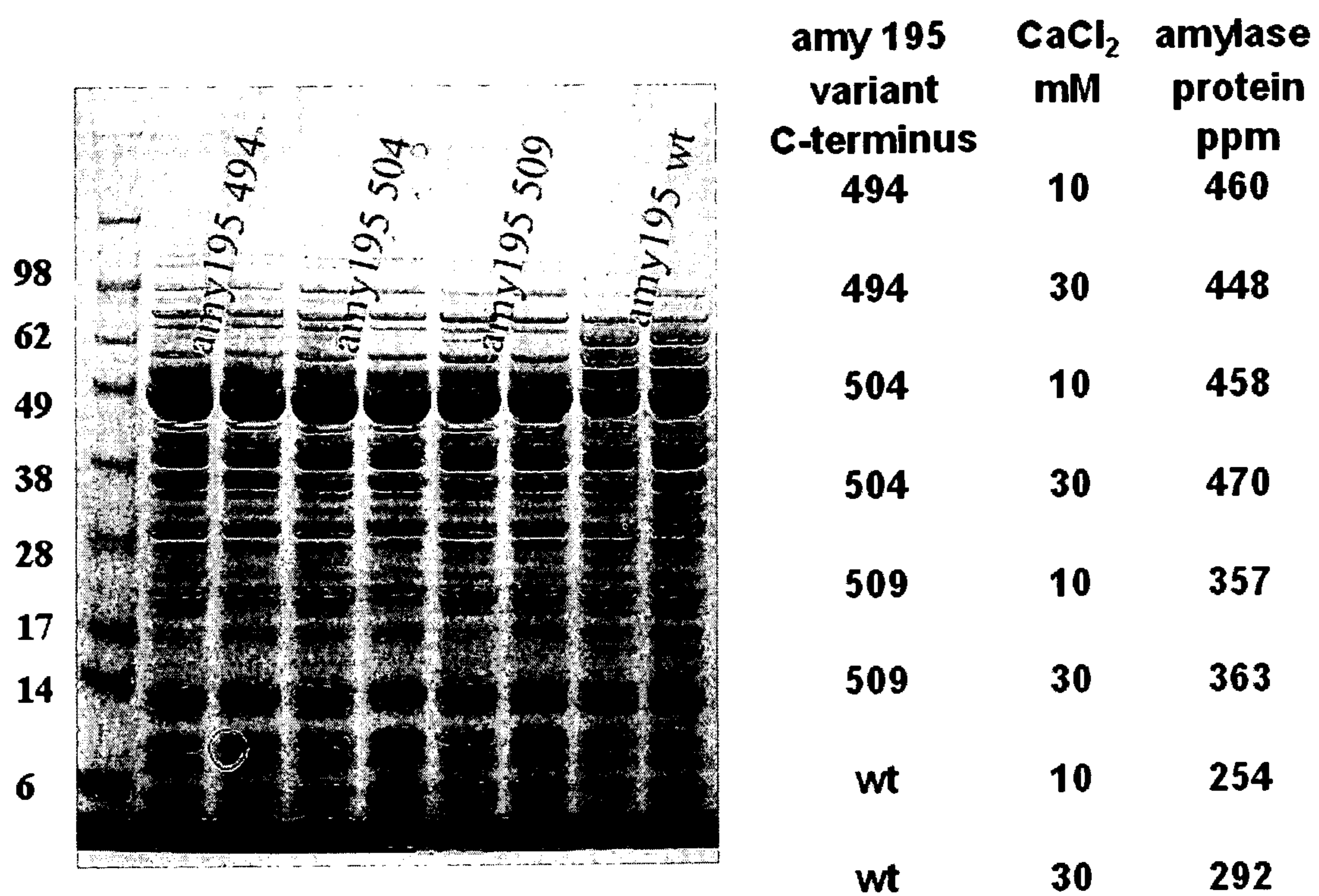

10/11

FIGURE 9

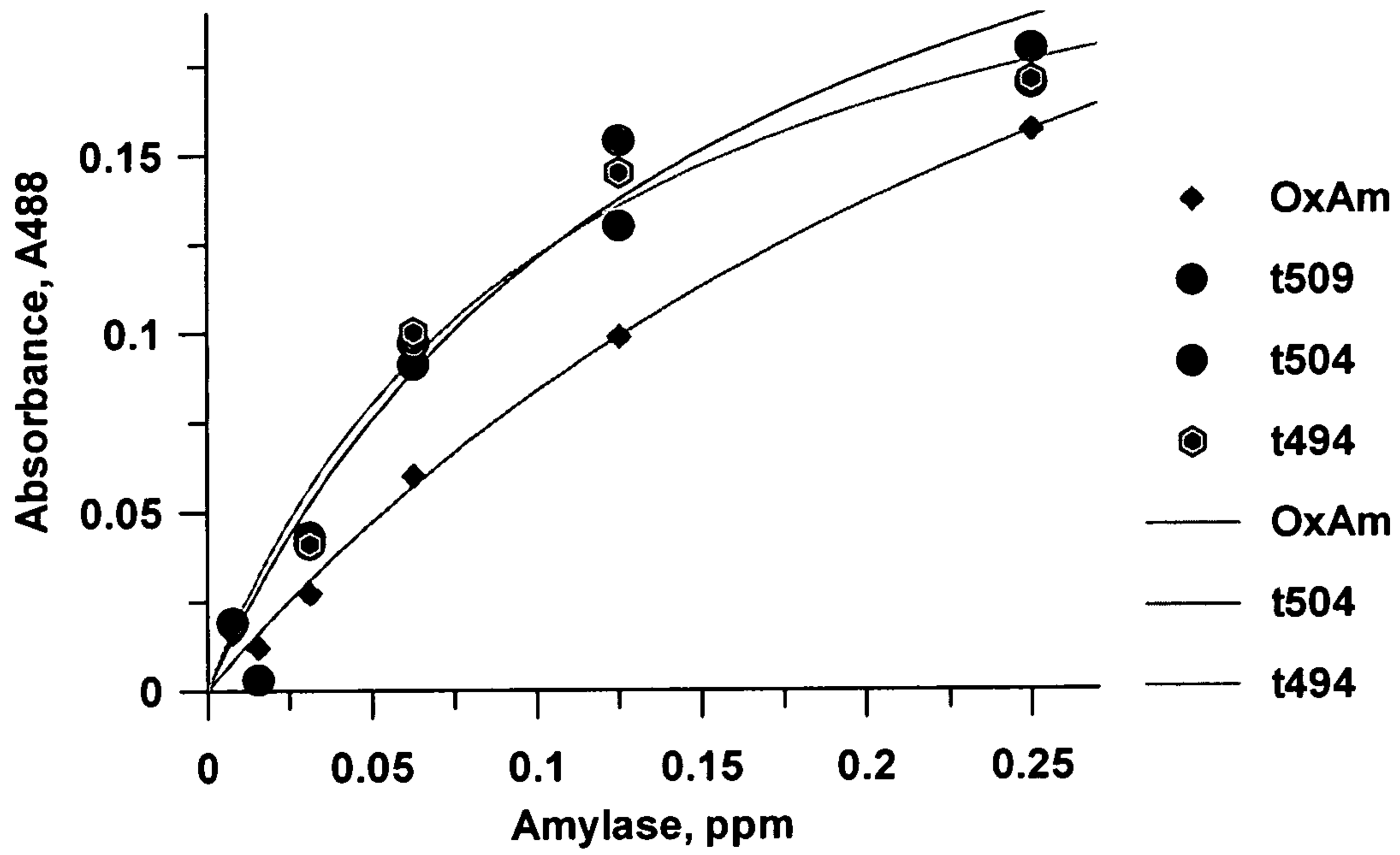



11/11

**FIGURE 10**

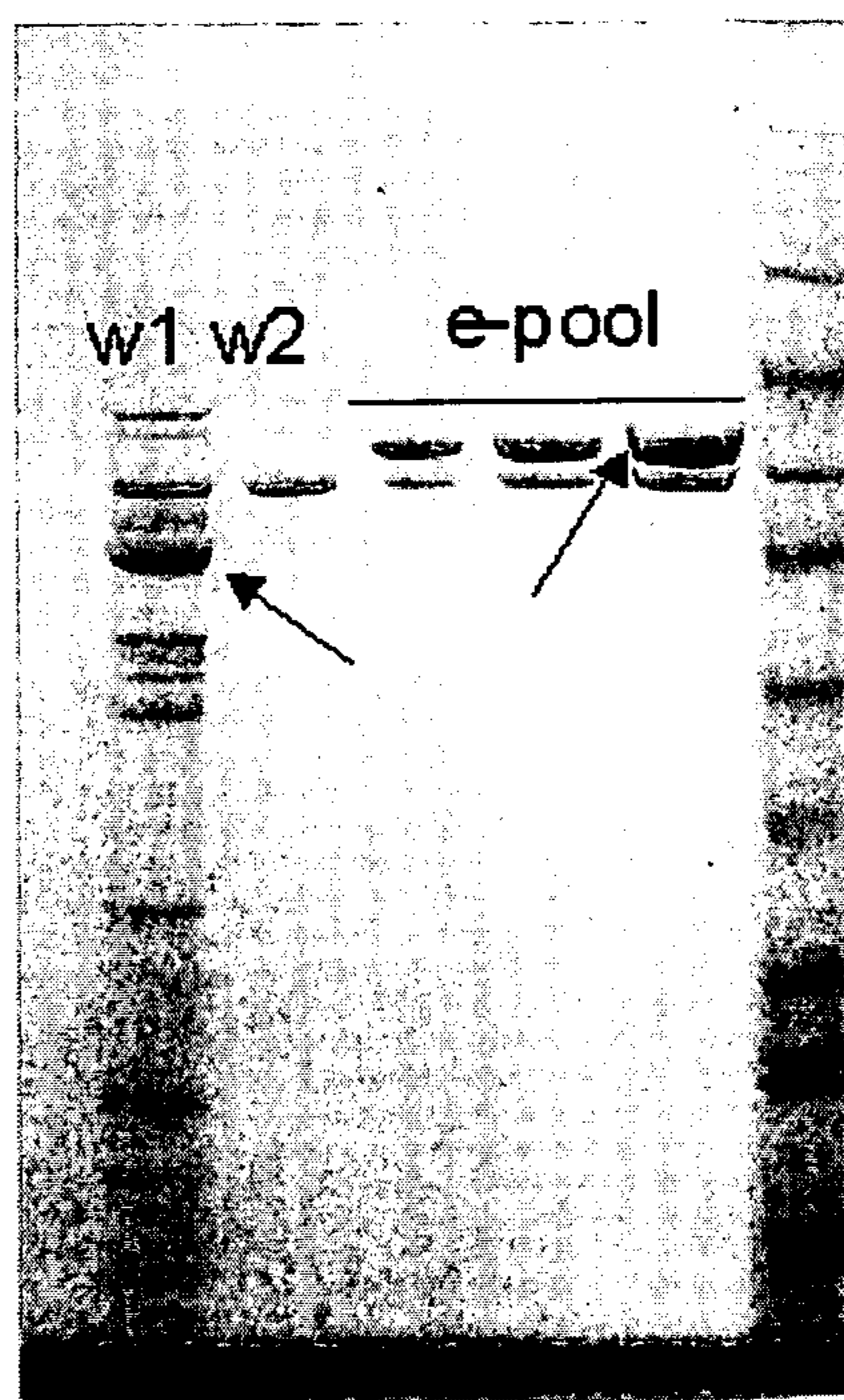

**FIGURE 5**

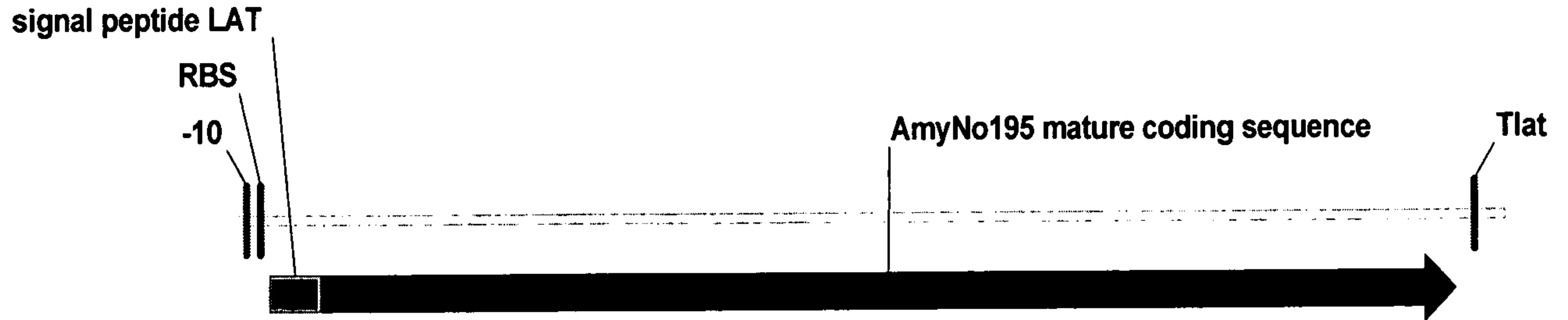

**AmyNo195 nucleic acid - schematic**

2190 bp