

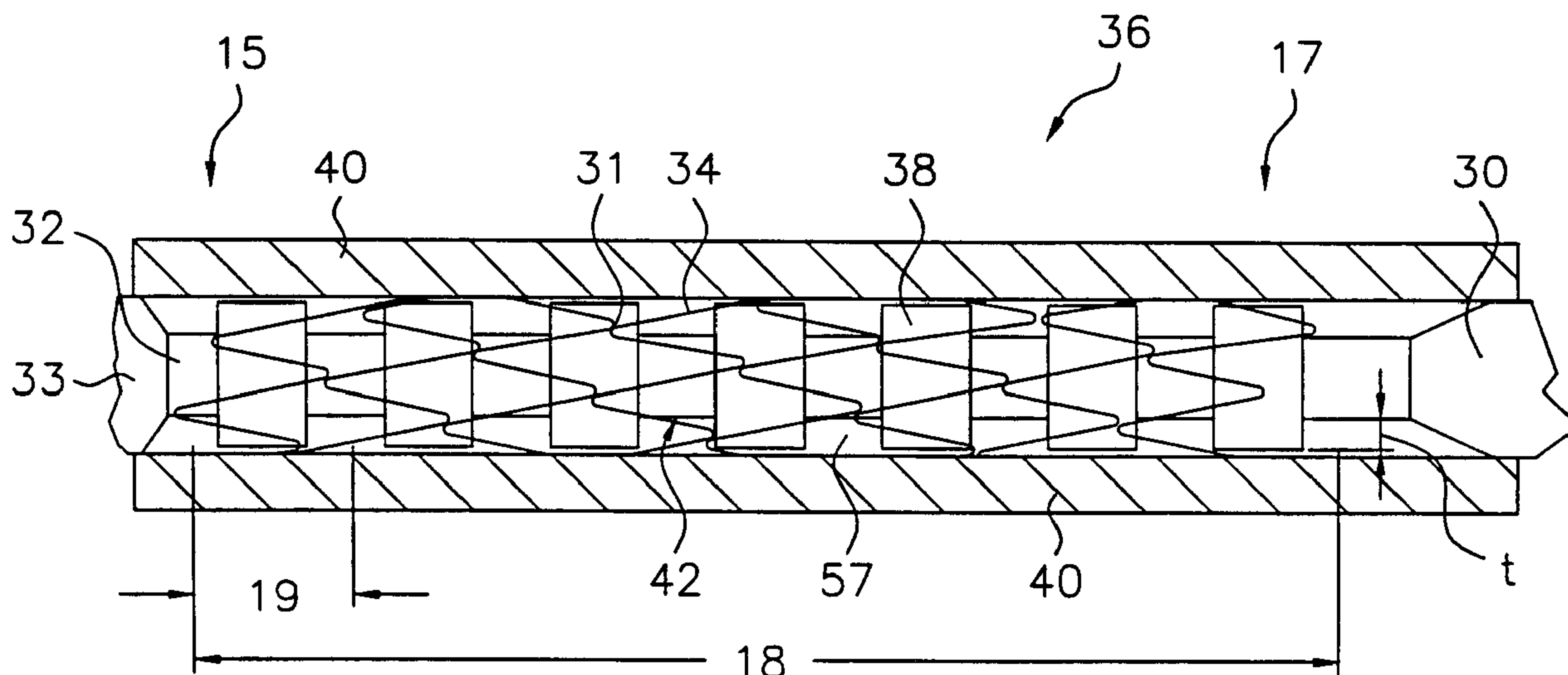

(86) Date de dépôt PCT/PCT Filing Date: 2000/05/19
 (87) Date publication PCT/PCT Publication Date: 2000/11/30
 (45) Date de délivrance/Issue Date: 2009/10/06
 (85) Entrée phase nationale/National Entry: 2001/11/20
 (86) N° demande PCT/PCT Application No.: US 2000/014038
 (87) N° publication PCT/PCT Publication No.: 2000/071058
 (30) Priorités/Priorities: 1999/05/20 (US60/134,985);
 1999/10/01 (US60/157,335); 2000/05/19 (US09/574,418)

(51) Cl.Int./Int.Cl. *A61F 2/06* (2006.01)
 (72) Inventeurs/Inventors:
 SULLIVAN, JASON R., US;
 KELLER, JOHN, US;
 KETTERER, MATTHEW S., US;
 DIMATTEO, KRISTIAN J., US;
 BETTUCHI, MICHAEL J., US;
 GOLDS, ELLEN, US
 (73) Propriétaire/Owner:
 BOSTON SCIENTIFIC LIMITED, BB
 (74) Agent: BLAKE, CASSELS & GRAYDON LLP

(54) Titre : SYSTEME DE POSE D'ENDOPROTHESE AVEC STABILISATEUR ENCASTRE ET PROCEDE DE CHARGEMENT ET D'UTILISATION
 (54) Title: STENT DELIVERY SYSTEM WITH NESTED STABILIZER AND METHOD OF LOADING AND USING SAME



(57) **Abrégé/Abstract:**

A stent delivery system deploys a stent having an inner periphery that defines an interior space extending lengthwise along at least a part of the stent and comprising at least one segment having relatively low column strength. The stent delivery system comprises a stabilizer which is disposed within the stent interior space and has a surface element adapted to engage the stent inner periphery in a region containing the low-column-strength segment. The surface element may comprise a sleeve or a coating having a high friction surface adapted to transmit adequate shear force to the stent to move the stent relative to the outer sheath upon deployment. Alternatively, or in addition, the surface element can include at least one radial protuberance. The protuberances may comprise rings of various cross sections, axial lengths, or space sizes therebetween, or may be in the form of discrete barbs, bumps, or inflatable knobs arranged in a ringed configuration or helical pattern about the stabilizer. The stabilizer may also comprise an inner core and a heat-moldable compression sleeve surrounding the inner core, the heat-moldable compression sleeve having an outer surface comprising a plurality of protuberances defined by a thermal imprint of the stent inner periphery on the compression sleeve outer surface. A method for delivering a stent using a stent delivery system as described herein is also disclosed, as is a method for loading a stent and stabilizer having a heat-moldable compression sleeve into a stent delivery system.

(12) INTERNATIONAL APPLICATION PUBLISHED UNDER THE PATENT COOPERATION TREATY (PCT)

(19) World Intellectual Property Organization
International Bureau



(43) International Publication Date
30 November 2000 (30.11.2000)

PCT

(10) International Publication Number
WO 00/71058 A1

- (51) International Patent Classification⁷: **A61F 2/06** 36 Cushman Road, Brighton, MA 02135 (US). **GOLDS, Ellen**; 32 South Drive, Hastings-on-Hudson, NY 10706 (US).
- (21) International Application Number: PCT/US00/14038
- (22) International Filing Date: 19 May 2000 (19.05.2000) (74) Agents: **LEWIS, Christopher, R.**; Ratner & Prestia, 301 One Westlakes (Berwyn), P.O. Box 980, Valley Forge, PA 19482-0980 et al. (US).
- (25) Filing Language: English
- (26) Publication Language: English (81) Designated States (*national*): AE, AG, AL, AM, AT, AU, AZ, BA, BB, BG, BR, BY, CA, CH, CN, CR, CU, CZ, DE, DK, DM, DZ, EE, ES, FI, GB, GD, GE, GH, GM, HR, HU, ID, IL, IN, IS, JP, KE, KG, KP, KR, KZ, LC, LK, LR, LS, LT, LU, LV, MA, MD, MG, MK, MN, MW, MX, MZ, NO, NZ, PL, PT, RO, RU, SD, SE, SG, SI, SK, SL, TJ, TM, TR, TT, TZ, UA, UG, UZ, VN, YU, ZA, ZW.
- (30) Priority Data:
60/134,985 20 May 1999 (20.05.1999) US
60/157,335 1 October 1999 (01.10.1999) US
09/574,418 19 May 2000 (19.05.2000) US
- (71) Applicant: **SCIMED LIFE SYSTEMS, INC.** [US/US]; One SciMed Place, Maple Grove, MN 55311-1566 (US). (84) Designated States (*regional*): ARIPO patent (GH, GM, KE, LS, MW, MZ, SD, SL, SZ, TZ, UG, ZW), Eurasian patent (AM, AZ, BY, KG, KZ, MD, RU, TJ, TM), European patent (AT, BE, CH, CY, DE, DK, ES, FI, FR, GB, GR, IE, IT, LU, MC, NL, PT, SE), OAPI patent (BF, BJ, CF, CG, CI, CM, GA, GN, GW, ML, MR, NE, SN, TD, TG).
- (72) Inventors: **SULLIVAN, Jason, R.**; 111 Deerfield Road, Wayne, NJ 07470 (US). **KELLER, John**; 43 Short Street, Shelton, CT 06484 (US). **KETTERER, Matthew, S.**; 12 Beaver Run Drive, Quakertown, PA 18951 (US). **DiMATTEO, Kristian, J.**; Apartment 3, 50 Carey Avenue, Watertown, MA 02472 (US). **BETTUCHI, Michael, J.**
- Published:**
— With international search report.

[Continued on next page]

(54) Title: STENT DELIVERY SYSTEM WITH NESTED STABILIZER AND METHOD OF LOADING AND USING SAME

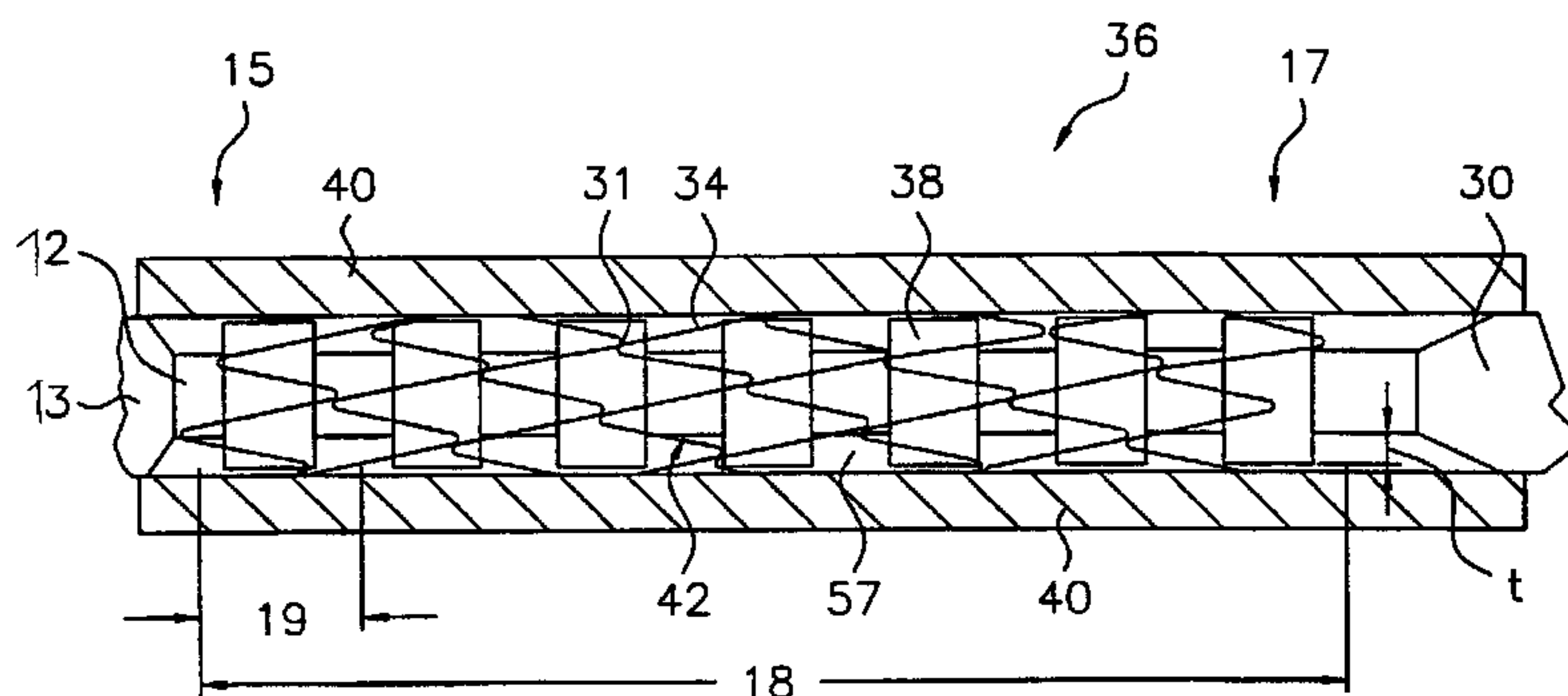

(57) Abstract: A stent delivery system deploys a stent having an inner periphery that defines an interior space extending lengthwise along at least a part of the stent and comprising at least one segment having relatively low column strength. The stent delivery system comprises a stabilizer which is disposed within the stent interior space and has a surface element adapted to engage the stent inner periphery in a region containing the low-column-strength segment. The surface element may comprise a sleeve or a coating having a high friction surface adapted to transmit adequate shear force to the stent to move the stent relative to the outer sheath upon deployment. Alternatively, or in addition, the surface element can include at least one radial protuberance. The protuberances may comprise rings of various cross sections, axial lengths, or space sizes therebetween, or may be in the form of discrete barbs, bumps, or inflatable knobs arranged in a ringed configuration or helical pattern about the stabilizer. The stabilizer may also comprise an inner core and a heat-moldable compression sleeve surrounding the inner core, the heat-moldable compression sleeve having an outer surface comprising a plurality of protuberances defined by a thermal imprint of the stent inner periphery on the compression sleeve outer surface. A method for delivering a stent using a stent delivery system as described herein is also disclosed, as is a method for loading a stent and stabilizer having a heat-moldable compression sleeve into a stent delivery system.

WO 00/71058 A1

WO 00/71058 A1



For two-letter codes and other abbreviations, refer to the "Guidance Notes on Codes and Abbreviations" appearing at the beginning of each regular issue of the PCT Gazette.

- 1 -

**STENT DELIVERY SYSTEM WITH NESTED STABILIZER
AND METHOD OF LOADING AND USING SAME**CROSS-REFERENCE TO RELATED APPLICATIONS

This application claims priority based upon U.S. Provisional Application Serial
5 Number 60/134,985, filed May 20, 1999, and U.S. Provisional Application Serial Number
60/157,335, filed October 1, 1999.

TECHNICAL FIELD

This invention relates generally to endoluminal grafts or “stents” and, more
specifically, to stent delivery systems or “introducers”.

10 BACKGROUND OF THE INVENTION

A stent is an elongated device used to support an intraluminal wall. In the case of a
stenosis, a stent provides an unobstructed conduit for blood in the area of the stenosis. Such a stent
may also have a prosthetic graft layer of fabric or covering lining the inside and/or outside thereof.
Such a covered stent is commonly referred to in the art as an intraluminal prosthesis, an
15 endoluminal or endovascular graft (EVG), or a stent-graft. As used herein, however, the term
“stent” is a shorthand reference referring to a covered or uncovered such stent.

A covered stent may be used, for example, to treat a vascular aneurysm by
removing the pressure on a weakened part of an artery so as to reduce the risk of rupture. Typically,
a stent is implanted in a blood vessel at the site of a stenosis or aneurysm endoluminally, i.e. by so-
20 called “minimally invasive techniques” in which the stent, restrained in a radially compressed
configuration by a sheath or catheter, is delivered by a stent deployment system or “introducer” to
the site where it is required. The introducer may enter the body through the patient’s skin, or by a
“cut down” technique in which the entry blood vessel is exposed by minor surgical means. When
the introducer has been threaded into the body lumen to the stent deployment location, the
25 introducer is manipulated to cause the stent to be ejected from the surrounding sheath or catheter in
which it is restrained (or alternatively the surrounding sheath or catheter is retracted from the stent),
whereupon the stent expands to a predetermined diameter at the deployment location, and the
introducer is withdrawn. Stent expansion may be effected by spring elasticity, balloon expansion,
or by the self-expansion of a thermally or stress-induced return of a memory material to a pre-
30 conditioned expanded configuration.

Referring now to a typical prior art stent introducer as seen in Fig. 1A and Fig. 1B,
there is shown a standard pre-loaded stent delivery system 10 comprising an outer sheath 12, a

- 2 -

compressed stent 14 loaded therein, and a conventional stabilizer 16 loaded adjacent to the proximal end 17 of the stent. As used herein, the term “proximal” refers to the end closer to an access location outside the body whereas “distal” refers to the farther from the access location. The term “stabilizer” is used in the art to describe component 16 of stent delivery systems used to stabilize or prevent retraction of stent 14 when sheath 12 is retracted, thus effecting deployment of the stent into a desired location by forcing relative movement between the sheath and the stent.

Delivery system 10 also may comprise a catheter tip 20 at its distal end attached to an internal sheath 23 that runs through the delivery system through inner lumen 22 in stabilizer 16, as shown in Fig. 1A. A stabilizer handle 26 is typically located at the proximal end of stabilizer 16, outside the body lumen. Internal sheath 23 may guide the delivery system through the body lumen over a guidewire (not shown) to the area to be repaired, or may be adapted for inflating a balloon (if applicable), and/or for flushing the system. The delivery system may additionally have radiopaque markers (not shown) at selected locations therein to be used for fluoroscopic guidance of the system through the body lumen.

To deploy stent 14, delivery system 10 is threaded through the body lumen to a desired location for stent deployment. Outer sheath 12 is then retracted, and stabilizer 16 acts as a stabilizer to keep stent 14 from retracting with the sheath. As outer sheath 12 retracts, stent 14 is exposed and expands into place in the body lumen to be repaired.

Some stents have relatively low column strength either along their whole length or in discrete sections thereof. Their low column strength may be an inherent result of a flexible stent architecture. Such low-column-strength stents or stent sections are easily deformed in a longitudinal direction, and thus longitudinal force is not transmitted along the length of the stent. This inability to transmit longitudinal force may result in such stents collapsing in an accordion fashion as the sheath is retracted or as the stent is ejected by movement of the stabilizer, when the stent is deployed using a standard stabilizer positioned at the proximal end of the stent. This collapsing is caused primarily by frictional forces, such as frictional forces between the sheath and the stent (in the case where the stent is deployed by retraction of the sheath) or between the stent and the body lumen (in the case where the stent is deployed by ejection). Thus, a low column strength segment is one which tends to collapse due to frictional forces upon deployment of the stent by a conventional stabilizer positioned at the proximal end of the stent. This collapsing may cause damage to the stent or incorrect deployment. Thus, it is desirable to employ a stent-stabilizer combination that avoids such collapse.

- 3 -

U.S. Patent No. 5,702,418 to Ravenscroft, of common assignment with the present invention, discloses an introducer comprising a stabilizer having an inner core that underlies a compressed stent within a sheath. The core has one or two proximal rings attached to and extending radially from the surface of the inner core for engaging the compressed stent at the proximal end thereof. Ravenscroft further describes but does not illustrate stabilizer embodiments having additional rings, rings including slots for receiving portions of the stent overlying the rings, and rings formed or defined by a plurality of protuberances or fingers extending from the core to engage and interlock the stent minimum inner diameter at the proximal end thereof. The purpose of these rings, according to Ravenscroft, is to allow selective retraction and deployment of the stent.

Thus, it is known to have rings or protuberances that engage the inner diameter of the stent, but only with respect to one or more rings that engage the proximal end of the stent to enable selective retraction and deployment of the stent. There remains a need, therefore, for a means to facilitate deployment of endoluminal stents with relatively low column strength.

SUMMARY OF THE INVENTION

In accordance with this invention, there is provided a stent delivery system for receiving, endoluminally transporting, and endoluminally deploying an elongated stent for holding open a body lumen, which system facilitates the use of stents with low column strength. The stent delivery system comprises a stent, an overlying sheath, and a stabilizer. The stent has an inner periphery that defines an interior space extending lengthwise along at least a part of the stent, at least one longitudinal segment of which may comprise relatively low column strength (or reduced column strength as compared to other parts of the stent), in that such segment is easily collapsed longitudinally. Such a low column strength segment may comprise all or nearly all the length of the stent. The stent is adapted to be radially compressed and loaded within the delivery system for introduction into the body lumen and expanded for deployment within the body lumen. The sheath overlies the compressed stent during introduction of the stent within the body lumen from a proximal access location to a distal deployment location. The stabilizer is disposed within the stent interior space and has at least one surface element adapted to engage the stent inner periphery in a region containing the low-column-strength segment.

The stent may comprise a plurality of peripheral members disposed in succession along the length of the stent (i.e. longitudinally), in which case the stabilizer comprises at least one surface element adapted to engage individual peripheral elements in a manner capable of imparting a longitudinal force thereto. The stabilizer may comprise a plurality of protuberances positioned peripherally about the stabilizer such that the stabilizer engages the peripheral elements in a

- 4 -

plurality of peripheral locations. The engagement between the protuberance and the peripheral element may be a frictional engagement, or a direct mechanical engagement, for example where the protuberance penetrates an area of open space between peripheral elements of the stent.

The stabilizer typically comprises a surface element comprising one or more frictional surface areas, protuberances, or protrusions axially spaced along the stabilizer underlying the stent from a distal end to a proximal end of the low-column-strength segment, which may comprise the entire stent. The stabilizer may further comprise an inner core wherein the surface element is a sleeve or coating about the inner core. The surface element may further comprise radial protuberances in the form of rings about the inner core. The rings may be of various cross-sections, such as rectangular or triangular, may have varying lengths in one section of the stabilizer relative to another, and may have spaces of various sizes between adjacent rings. The rings may be locking rings that further comprise protrusions that penetrate into the open space between peripheral stent elements. Instead of rings, the protuberances may instead be discrete barbs, bumps, or inflatable knobs that may be arranged in a ringed configuration about the stabilizer, or may be axially and peripherally spaced in a helical pattern.

Alternatively, the stabilizer may comprise an inner core and a heat-moldable compression sleeve surrounding the inner core, the heat-moldable compression sleeve having an outer surface comprising a plurality of surface elements defined by a thermal imprint of the stent inner periphery on the compression sleeve outer surface. The invention also comprises a corresponding method for loading a stent into the stent delivery system described above. The method comprises inserting the heat-moldable portion of the stabilizer within the stent interior space, compressing the stent so that the outer surface of the heat-moldable portion is in contact with the stent inner periphery, inserting the stent and underlying stabilizer within the outer sheath, and heating the stent delivery system to thermally imprint the heat-moldable portion outer surface with an uneven topography conforming to the stent inner periphery.

The stabilizer may instead comprise about its inner core an injection-molded sleeve having a similar structure to that described. In such an embodiment, the method for loading the stent comprises radially compressing and loading the stent inside the sheath with the stabilizer inner core axially disposed within the stent interior space, and creating a sleeve over said inner core by injecting a thermoplastic material around the inner core to fill the interior space. The resulting injection-molded sleeve has an outer surface with an uneven topography conforming to the stent inner periphery.

- 5 -

The invention also comprises a method of delivering a stent using a stent delivery system as described herein, the method comprising urging the stent delivery system through the patient's body to a desired deployment location and displacing the sheath longitudinally relative to the stabilizer so that the protuberances engage the stent to displace the stent relative to the sheath.

5 BRIEF DESCRIPTION OF THE DRAWINGS

Figs. 1A and 1B are longitudinal section illustrations of an exemplary stent delivery system of the prior art, and an enlarged portion thereof, respectively.

Figs. 2A and 2B are side view partial cross-section illustrations of a portion of an exemplary stent delivery system according to the present invention.

10 Figs. 3A-3J are perspective or side view illustrations of various embodiments of stabilizers according to the present invention.

Fig. 3K is a cross-sectional illustration of the stabilizer of Fig. 3J along line 3K-3K, showing a cross section of a locking ring.

15 Figs. 4A-4D are side view illustrations of longitudinal sections of exemplary stabilizers of the present invention, showing exemplary ring cross-sectional geometries.

Fig. 5 is a side view illustration showing exemplary protuberance geometries according to the present invention.

20 Figs. 6A and 6B are illustrations of a perspective view and an end view, respectively, of an exemplary stabilizer of the present invention having a spiral distribution of protuberances.

Fig. 7 is a longitudinal section illustration showing an exemplary stabilizer of the present invention comprising a thermally-imprinted or injection-molded sleeve over an inner core.

Fig. 8 is a side view illustration showing an exemplary low-profile stabilizer of the present invention having a thin, high-friction surface element.

25 Figs. 9A-C are schematic illustrations of exemplary stent and stabilizer embodiments of the present invention showing forces acting on the stent.

DETAILED DESCRIPTION OF THE INVENTION

The invention will next be illustrated with reference to the figures wherein similar numbers indicate the same elements in all figures. Such figures are intended to be illustrative rather

than limiting and are included herewith to facilitate the explanation of the apparatus of the present invention.

As shown in Figs. 2A and 2B, exemplary stent delivery systems 36A and 36B, respectively, of the present invention each include a sheath 40 (shown in longitudinal-section) and a stabilizer 30A and 30B (shown in full) for deploying stent 34 relative to sheath 40. Stent 34 comprises a periphery, such as a wire structure, that defines an interior space therein through which stabilizer 30A or 30B is axially disposed. Stabilizer 30A or 30B comprises an inner core 32 having a surface 42 that underlies ("nests" within) the compressed stent during introduction into the body. Catheter tip 33 is attached to the distal end of stabilizer inner core 32, distal to an exemplary stent 34. As used herein, the term "stent delivery system" shall encompass both a completed assembly which is capable of deploying a stent or a sub-assembly which is capable of deploying a stent when combined with other components.

Although such device may also be referred to in the art as a "pusher", the term "stabilizer" is used herein throughout because the preferred method of deploying the stent as used herein does not actually comprise "pushing" the stent out of the sheath, but rather "stabilizing" the stent (holding it in place and preventing it from moving) while the sheath is retracted. Use of the term "stabilizer" herein refers to such a device adapted for any method of use known in the art, however, including as a pusher, and is not intended as a limitation thereof.

Exemplary stent 34, as shown, comprises wire members bent into a series of zig-zags having apex sections and struts therebetween, axially-opposing apex sections being circumferentially offset from one another except for one set of axially-opposing apexes per helical rotation that are connected together, such as by spot-welding, so that the series of successive connected apex sections form a helical spine. Other stents may not have a defined spine. Some of the stents shown and described in U.S. Patents Nos. 5,404,377 -- Cragg, 5,609,627 -- Goicoechea *et al.*, 5,575,816 -- Rudnick, and 4,655,771 -- Wallsten may have low column strength depending on how they are made, among other factors. More specifically, in each case, the inherent stiffness and dimensions of the material of which the stent is constructed and the number and the nature of connections between stent elements will determine the column strength of the stent. For purposes of illustrating the present invention, stent 34 is assumed to be of low column strength throughout its length. In other embodiments, the stent used with the present invention may be of low column strength through only a part of its length with the nesting stabilizer of the present invention configured accordingly.

- 7 -

In exemplary stent 34, each peripheral element 19 as shown in Figs. 2A and 2B comprises a 360-degree helical rotation of nitinol wire in a zig-zag pattern with adjacent hoops attached to one another by spot welds 31 between facing apices. Stent delivery systems 36A and 36B further comprise stabilizers 30A and 30B, respectively, adapted to engage the inner periphery of stent 34. “Engaging” in this sense is defined as imparting a longitudinal force thereto. This force may be a holding or stabilizing force that merely maintains the position of the stent and prevents the accordion-like collapse of the stent, or individual longitudinal sections thereof, as the sheath is retracted, or it may comprise actual movement of the stent out of the sheath with the sheath maintaining a constant position in the case of a non-self-expanding stent (e.g., a balloon-expandable stent).

Stabilizer 30A or 30B is adapted to engage the stent inner periphery or low-column-strength portion thereof in a manner that enables transfer of longitudinal force to the stent without collapsing the low-column-strength portion. Preferably, stabilizer 30A or 30B comprises a surface element underlying stent 34 from proximal end 17 to distal end 15 of the stent along low-column-strength segment 18 and adapted for such engagement of the stent inner periphery. For example, the surface element may comprise a high friction surface, such as covering 138 as shown in Fig. 2A, or a plurality of protuberances 38, such as the rings shown in Fig. 2B. Protuberances 38 may also be in frictional engagement with the inner periphery of stent 34, as shown in Fig. 2B, and/or may be in the form of protrusions that penetrate into the open space 57 between elements 19 of stent 34, such as for example protrusions 60A, 60B, or 60C of the stabilizer shown in Fig. 5.

Stabilizer 30A as shown in Fig. 2A may comprise a single surface covering 138 that makes frictional contact with the inner periphery of stent 34 over the entire length of the stent, such as for example, a silastic sleeve affixed overtop of core 32. Surface covering 138 may have a thickness t that is thicker than diameter d of stent wire 134, as is shown in Fig. 9A, or thinner than the diameter of stent wire 134, as shown in Fig. 9B. The smaller the thickness t , the smaller overall profile the delivery system may have. Low profile systems are desirable. Surface covering 138 may comprise a low durometer (soft) or heat-modable material that deforms to accept stent wire 34 in an indentation of the covering as shown in Fig. 9A. Covering 138 may instead comprise a high-friction surface that maintains a frictional engagement with stent 34 without significant indentation, as shown in Fig. 9B.

Generally, the frictional forces on stent 34 imparted by a thick, relatively low-hardness covering 138 may be depicted as shown in Fig. 9A. Radial force F is exerted on stent 34 as a reaction force proportional to the spring constant of surface covering 138 and the amount of

- 8 -

deflection or indentation in that surface. Radial force F is also transmitted from the stent 34 to sheath 40. Some fraction kF of radial force F , where $k < 1$, may also be transmitted directly from covering 138 to sheath 40 where the covering and sheath surfaces contact. It should be understood that, although shown in Figs. 9A-C with respect to a single portion of a wire of stent 34, the total forces acting on stent 34 and sheath 40 equal the sums of all such forces along the length of stent 34 and covering 138 where there is similar contact surface area. The forces are depicted herein to illustrate concepts incorporated in the various embodiments and are not intended to show a full static or dynamic analysis of forces that may be acting upon each element. Similarly, the actual forces and precise calculations for deriving such forces may be more complex than the simple forces depicted and discussed herein.

Shear force V transmitted to stent 34 in the longitudinal direction is the relative force transmitted by stabilizer 30A to stent 34. This force may be derived either by pushing stabilizer 30A in the direction of force V or by holding the stabilizer steady while sheath 40 is retracted opposite the direction of force V . Shear force V must be less than the opposition force comprising the product of radial force F and the coefficient of static friction f_{S1} between covering 138 and stent 34. Otherwise, stent 34 will slip relative to covering 138. Shear force V is greater than the opposition force comprising the product of force F and the coefficient of static friction f_{S2} between sheath 40 and stent 34, causing sheath 40 to slip relative to stent 34. The relative motion of stent 34 is then opposed by the product of force F and the coefficient of dynamic friction f_{D2} between sheath 40 and stent 34. Thus, the coefficient of static friction f_{S1} between covering 138 and stent 34 is greater than the coefficients of friction f_{S2} and f_{D2} between stent 34 and sheath 40. For stabilizer 30A to move, the overall force X exerted on stabilizer 30A must also overcome the static opposition force $f_{S3}kF$ created by contact between covering 138 and sheath 40 and must counteract the dynamic opposition force $f_{D3}kF$ once the stabilizer is moving.

Because shear force V transmitted to stent 34 is limited by $f_{S1}F$ to prevent slip, increasing coefficient of friction f_{S1} or increasing force F serves to increase the maximum force V able to be transmitted. Force F can be increased by increasing the spring constant or the amount of resiliency of the covering material, or by increasing the outside diameter of covering 138 while keeping the inside diameter of sheath 40 constant, thus increasing the amount of deflection or indentation of covering 138 when stabilizer 30A is placed within sheath 40 inside stent 34. Increasing force F in this manner also increases the force transmitted from the stent 34 to sheath 40 and from covering 138 to sheath 40, however, thus increasing the opposing frictional forces to shear force V , and thereby requiring a larger overall force X to be exerted on stabilizer 30A for deployment. The overall force X exerted on stabilizer 30A required to initiate and sustain relative

- 9 -

motion of stent 34 with respect to sheath 40 may be minimized by decreasing the coefficients of friction f_{S2} , f_{D2} , f_{S3} , and/or f_{D3} and/or by reducing the surface area of contact between covering 138 and sheath 40, and/or by decreasing radial force F . It is desirable to maximize shear force V transmitted to stent 34 for a minimum overall force X exerted on stabilizer 30A.

5 One way of reducing the overall force X is to reduce the frictional opposition force between sheath 40 and covering 138 and the amount of radial force transmitted to sheath 40 from stent 34 by reducing the amount of surface area where covering 138 contacts sheath 40 and/or stent 34. Thus, in the embodiment shown in Fig. 2B, discrete protuberances 38 underlie the low-column-strength segment 18 of stent 34 in the form of rings of covering 138. These protuberances 38, as
10 shown in Fig. 2B, may comprise ring sections of a silastic sleeve that are affixed to core 32. Such protuberances 38 still have some area of direct contact with sheath 40 as well as still transmit some radial force F indirectly to sheath 40 through stent 34.

 Another way of reducing the overall force X is to eliminate all direct contact between covering 138 and sheath 40, such as is shown in the stabilizer embodiment depicted in Fig.
15 8 that results in forces generally as shown in Fig. 9B. Such an embodiment may have a thickness t that is less than the diameter of the wire in stent 34, and in fact may be a coating as thin as 0.002 to 0.02 inches. Such a thin coating may typically be designed to impart a lesser radial force F to stent 34 (and accordingly to sheath 40) than the embodiment shown in Fig. 9A, but may therefore have a greater coefficient of friction f_{S1} , so that shear force V imparted to stent 34 is still sufficient to
20 overcome the frictional opposition force between sheath 30A and stent 34. Thus, covering 138 may have a high coefficient of friction, such as is supplied by a tacky or sticky surface. For example, suitable materials of construction may include silicone, urethane, pressure-sensitive adhesives or low-durometer or heat-moldable plastics. Such a covering 138 may be provided merely by taking inner core 32, which may be, for example, a braided polyimide extrusion, and dipping it in or
25 spraying on it, for example, a pourable silicone elastomer. The coated stabilizer may then be adjusted to a desired outside diameter, such as by pulling the stabilizer through a hole having a known inner diameter, to provide covering 138 with the desired thickness. The coating is then cured. Suitable silicone elastomers may include cross-linked silicone gels typically available with as low as a 3 Shore A durometer to as high as a 40 Shore A durometer. Such cross-linked silicones
30 can also be proportionally mixed to achieve any desired durometer reading within the low to high range. The recited ranges are intended only as an example, and should not be construed as a limitation on the invention.

- 10 -

In another embodiment, the amount of friction imparted to sheath 40 may be minimized and the amount of force transmitted to stent 34 maximized by providing protuberances in the form of protrusions 60, such as are shown, for example, in Fig. 6. Such protrusions impart forces as illustrated in Fig. 9C. In this case, force V' acting on stent 34 is a direct force imparted by protrusion 60 onto stent 34, and is not limited by friction between stabilizer 30A and stent 34. In one variation of this embodiment, shown in Fig. 9C, protrusions 60 do not touch sheath 40 at all, and stabilizer 30A may contact stent 34 only at protrusion 60 and not on the axial surface 42 of core 32 of stabilizer 30A. In such an embodiment, the only opposition to force X may be the product of spring-elastic force F_{se} imparted by stent 34, where applicable (where stent 34 is a self-expanding stent having such an inherent force), multiplied by the coefficients of friction f_{S2} (at rest) or f_{D2} (in motion). In other embodiments, protrusions 60 may touch sheath 40, but the small contact area of the protrusions minimizes the frictional resistance between the protrusions and the sheath.

The embodiments having forces as illustrated in Figs. 9B and 9C have an additional advantage of having a low profile. That is, embodiments having these designs do not require a substantial thickness between inner core 42 and sheath 40 that adds to the diameter of the overall introducer. In such embodiments, the distance between inner core 42 and sheath 40 may be as small as the diameter of the wire comprising stent 34. Although some embodiments may have certain advantages over others, all the embodiments discussed above, and variations or combinations thereof, are encompassed broadly by the present invention in that they are adapted to engage the stent inner periphery in a region containing low-column-strength segment of the stent in a manner that enables transmission of longitudinal force to the stent.

Various exemplary stabilizer embodiments are shown in Figs. 3A - 8. These embodiments are adapted for use with stent delivery systems similar to system 36 as shown in Fig. 2A and 2B. For clarity of the drawings, Figs. 3A-6B, and 8 do not show the stent overlying each illustrated stabilizer; however, certain overlying stent regions, such as distal end 15, proximal end 17, and middle region 50, are still indicated relative to the corresponding underlying section of the stabilizer. Protuberances 38 may be in any of several configurations, including but not limited to rings, bumps, barbs, inflatable knobs, protrusions, and locking rings, and comprise various lengths and spacing patterns, specific examples of which are described herein below for illustration rather than limitation. In such exemplary configurations, the stabilizer may engage one or more peripheral elements of the stent in a single location on each element periphery or in multiple locations about the periphery such as with a number of discrete protuberances that form a broken ring or a helical pattern about the stabilizer or with unbroken or partial rings circumscribing the stabilizer. Thus, the engagement between the stabilizer and the stent that promotes transfer of longitudinal force

- 11 -

from the stabilizer to the stent may be a frictional engagement, such as the engagement made by a sleeve or series of rings that fully underlie the stent, or may be a mechanical engagement where the protuberances penetrate open spaces between the stent wire structure.

Thus, a stent delivery system in accordance with the present invention may
5 comprise any of exemplary stabilizers 30_A - 30_J as illustrated in Figs. 3A through 3J, respectively. These stabilizers differ only in the configuration and location of protuberances 38 or 60. The protuberances may be in the form of rings 38 of approximately equal length and spaced evenly along the region of the stabilizer underneath the stent, as shown in Figs. 3A, 3F, and 3G. Rings 38 may further comprise discrete annular sections 44 bonded to inner core 32 as shown in Figs. 3F and
10 3G, or may comprise peaks 46 between which valleys 48 have been ground away from inner core 32 by a centerless grind technique or other process known in the art, as shown in Fig. 3A.

The rings according to the present invention may have a rectangular cross-sectional geometry as shown in Figs. 3B - 3G, or referring now to Figs. 4A-4C, rings 38 may have a
15 triangular cross-sectional geometry. The triangular cross-sectional profile may, for instance, be in the form of an isosceles triangle 49 having a base 47 parallel to inner core 32 as shown in Fig. 4A, or the triangle may be a right (or near-right) triangle 49' having one side 47 parallel to the inner core, a second side 47A orthogonal to the inner core, and hypotenuse 47B diagonal to the inner core as shown in Figs. 4B and 4C. Hypotenuse 47B may be angled distally from the inner core as shown in Fig. 4B, or proximally from the inner core as shown in Fig. 4C, depending on the properties
20 desired for the interface between the stabilizer and the stent. The orientation shown in Fig. 4B may be particularly beneficial, however, as second side 47A provides better transfer of force to the stent in a distal direction than does the hypotenuse 47B in Fig. 4C. Other triangular configurations not specifically illustrated herein may also be used. Also, as shown in Fig. 4D, rings 38 may have a rectangular cross-section with a distal undercut 59A, a proximal undercut 59B, or both. Undercuts
25 59A and 59B provide a lip that engages the stent wire during deployment.

As shown in Figs. 3B-3G, the stent (not shown) overlying inner core 32 comprises a middle region 50 intermediate distal end 15 and proximal end 17 of the stent. Rings 38 may be of approximately equal length, as shown in Figs. 3C, 3D, 3F, and 3G. Furthermore, rings 38 may be spaced in a first pattern underlying stent middle region 50, and spaced in a second pattern at one or
30 both of the stent distal 15 and proximal 17 ends, as shown in Figs. 3C and 3D. As shown in Fig. 3C, there may be a set 52 of two rings 38 at proximal end 17 spaced closer together than the remaining set 54 of rings distributed underneath the stent middle region 50 and distal end 15. Alternately, as shown in Fig. 3D, there may be a set 51 of three rings 38 underlying stent proximal

- 12 -

end 17 and a set 53 of three rings underlying stent distal end 15, each set 51 and 53 comprising rings spaced closer together than the remaining set 54A of rings underlying middle region 50.

The various rings may also have different lengths as well as different spacing patterns, as shown in Figs. 3B and 3E. As shown in Fig. 3E, stabilizer 30_E comprises an end ring 39 underlying proximal end 17 of the stent, the end ring having a greater length than the length of the other rings 38. As shown in Fig. 3B, a longer end ring 39 may also be positioned on inner core 32 underlying the stent distal end 15. Alternatively, as shown in Fig. 3E, an end ring 39 may be positioned underlying stent proximal end 17 and a set 52 of two rings 38 may be positioned underlying stent distal end 15, set 52 comprising rings spaced closer together than the rings in middle region 50.

In addition to or instead of different spacing patterns, the rings in one section may comprise a different material or slightly different diameter than the rings in another section. For instance, referring to Fig. 3D, sets 51 and 53 of rings 38 at ends 15 and 17 may comprise a different material than the rings in set 54A. The different material may be, for instance, a different plastic resin entirely, or may be merely another grade of the same resin having a different hardness. For example, silicone rings may have a hardness in a typical range of 45 to 59 Shore A durometer, whereas urethane rings may range from 55 - 85 Shore A durometer. Such tailoring of ring properties may be advantageous for balancing the hardness of the ring needed to transmit longitudinal force with the softness of the ring desired to prevent damage to the stent. Because different ring materials may transmit different magnitudes of radial force when compressed, different material properties may be used for different ring locations. For example, it may be desirable to use rings having a relatively greater hardness (and thus capable of transmitting relatively greater radial force than a relatively lesser hardness ring for an equivalent amount of compression) near the ends of the stent to provide anchoring of the stent. Thus, one embodiment may include urethane rings having a hardness of around 75 (Shore A durometer) in ring sets 51 and 53 and silicone rings having a hardness of around 50 (Shore A durometer) in ring set 54A. The recited hardness values are intended to provide only one example, however, and are not intended as a limitation of the invention. Similarly, sets 51 and 53 of rings 38 may be the same hardness material as the rings in set 54A but may have a slightly larger diameter. Because a slightly larger diameter ring experiences slightly more compression, the larger diameter ring exerts a greater reaction force, and thus may provide equivalent anchoring capabilities.

The various combinations of ring spacing, lengths, and geometry are not limited to the examples presented herein, but rather may be tailored to the needs of the specific stent and

- 13 -

deployment circumstances. Also, as shown in Figs. 3B-3G, the stabilizer may further comprise one or more radiopaque markers such as rings 55 and/or 55' positioned to provide "vision" via fluoroscopy to the attending surgical team. Radiopaque rings 55 and/or 55A may be positioned distally and/or proximally along the inner core 32, and may even be positioned under rings 38 and/or 39, such as rings 55A as shown in Figs. 3B and 3E. In combination with selectively placed radiopaque markers disposed on the stent (not shown), such markers on the stabilizer may be used to visualize movement of the stent (or parts thereof) relative to the stabilizer. "Radiopaque marker" as used herein encompasses any discrete area of different radiopacity as compared to a surrounding area.

As shown in Figs. 3J and 3K, rings 38_j on stabilizer 30_j may be locking rings 56. Locking rings 56 have the shape of a tubular ring crimped adjacent surface 42 of inner core 32 to produce protrusions 58. Locking rings 56 may be formed from such crimped tubes, or from molded or extruded rings known in the art, such as splined sleeves, having protrusions 58 and geometry similar to such tubular crimped locking rings. The term "locking rings" in the art often denotes metallic crimped tubes whereas the term "compression rings" tends to refer to molded or extruded plastic or polymer rings. As used herein, "locking rings" refers to the general ring geometry without any implied materials of construction, although non-metallic rings are preferred as being less damaging to the stent in use. The use of any locking rings may be especially suited for so-called "low-profile" delivery systems. Low-profile delivery systems are designed to minimize the overall diameter of the introducer. For stabilizers 30_{A-G} as shown in Figs. 3A-3G, rings 38 and/or 39 that frictionally engage the inner periphery of the stent (not shown) add a certain diameter between the inner core 32 and the stent. As seen in Fig. 2, however, stent 34 may typically comprise a series of longitudinally-displaced peripheral elements 19 having one or more areas of open space 57 therebetween. Locking rings 56 do not add substantial diameter to the core; instead, protrusions 58 penetrate into the open space 57 between elements 19 so that the stent can still rest adjacent inner core 32 without any substantial separation distance added by the rings. Upon deployment, each protrusion 58 directly transfers longitudinal force via contact with element 19, rather than relying on indirect frictional force transfer. Each locking ring 56 may have multiple protrusions 58 extending from its circumference (not shown), and/or a series of locking rings may be aligned in a helical or other pattern (not shown) along inner core 32 so that the locking ring protrusions are pointed in more than one orientation.

Instead of using locking rings 56, a low-profile introducer may instead comprise protuberances in the form of protrusions 60 peripherally spaced in a ring about core 32 to engage the stent in multiple peripheral locations, as illustrated by stabilizers 30_H and 30_I in Figs. 3H and 3I,

- 14 -

respectively. Here, protrusions 60 can project through the open spaces 57 between peripheral elements 19 so that stent 34 (stent, spaces, and peripheral elements shown in Fig. 2) can rest against the inner core surface 42. Referring now to Fig. 5, such protrusions 60 may be further defined as a set of barbs 60_A, bumps 60_B, or inflatable knobs 60_C. Fig. 5 shows each of the above exemplary protrusion types on one structure merely for illustrative purposes, although certain stabilizer embodiments may, but are not required to, include more than one type of protrusion. Barbs 60_A may be oriented as shown in Fig. 5 for maximized transmission of distal force from the barb to the stent (not shown). Bumps 60_B and inflatable knobs 60_C may be in the same shape after formation, but the inflatable knobs can have controllable size, depending on the degree of inflation.

A stabilizer having inflatable knobs 60_C may be inflated by, for example, injecting saline solution into the stabilizer or by any inflation means known in the art. Inflatable knobs 60_C offer the capability of conforming to the shape of the stent when the stabilizer is inflated. Another capability of a stabilizer with inflatable knobs 60_C is that one stabilizer may be used for loading a stent into the stent delivery system and a different stabilizer used for deploying the stent. In such case, the inflatable stabilizer is merely deflated after loading the stent and then removed. Another inflatable stabilizer can then be inserted in its deflated configuration into the inner periphery of the stent and inflated when deployment is required. Thus, for example, if one stabilizer configuration is preferred for loading the stent and another configuration preferred for deploying the stent, specialized stabilizers may be developed for each specific purpose.

Rather than the protrusions forming or defining rings, the protrusions may extend radially from the inner core surface in a helical pattern, as shown in Figs. 6A and 6B. Protrusions 60_{I-IV} may be constructed of a ring 62 from which the majority 64 of the ring radius (shaded portion) is removed, leaving only protrusion 60_{IV}, as shown in Fig. 6A. Protrusions 60_{I-IV} may be thus oriented in a helical pattern along the length of inner core 32.

Another structure enabling deployment of a low-column-strength stent is shown in Fig. 7. Stabilizer 130 comprises an inner core 32 and a sleeve 66 surrounding the inner core, where the sleeve outer surface 68 is imprinted with the topography of inner periphery 70 of stent 34. Such an imprinted surface 68 inherently includes a number of protuberances, and may be capable of engaging the stent and imparting longitudinal force to the stent both frictionally and mechanically. Sleeve 66 may comprise a heat-moldable compression sleeve or an injection-molded sleeve.

For the heat-imprinted compression sleeve, stent 34 is loaded into stent delivery system 136 by a method comprising the following steps. First, compressed stent 34 is placed overtop heat-moldable compression sleeve 66. Next, stent 34, compression sleeve 66, and inner

- 15 -

core 32 are inserted inside an outer sheath 40. Then, stent delivery system 136 is heated, such as with a hot air gun, beyond the glass transition temperature of compression sleeve 66. This heating step thermally imprints the compression sleeve 66 outer surface 68 with an uneven topography conforming to the stent inner periphery 70. Inner core 32 and outer sheath 40 each preferably
5 comprise a material, such as poly-ether-ether-ketone (PEEK) or polyimide (PI), having a heat deformation temperature greater than the heat deformation temperature of heat-moldable compression sleeve 66, so that only the compression sleeve deforms during the heating step. Compression sleeve 66 may be constructed of any common thermoplastic material, for example but not limited to, EVA, Pebax® resin, thermoplastically deformable nylons, and thermoplastic
10 polyurethanes, such as Tecothane®.

Instead of compression sleeve 66 being a discrete sleeve that is subsequently heat-molded, sleeve 66 may instead be formed by injection molding. For example, stent 34 may be loaded inside sheath 40 with inner core 32 axially disposed therein, and one of the above-listed materials injected to fill the space between the inner core and the stent. In this way also, an
15 imprinted sleeve 66 will be formed about core 32 having an outer surface 68 with an uneven topography conforming to the stent inner periphery 70.

Thus, according to the present invention, a stent is delivered and deployed by the following method steps. A stent delivery system, such as system 36A or 36B as shown in Figs. 2A or 2B, respectively, is inserted within the body of a patient. The delivery system may comprise a
20 system having any of the stabilizer configurations described herein, but is illustrated with respect to Figs. 2A and 2B for convenience. Delivery systems 36A and 36B include an outer sheath 40 overlying a compressed stent 34 at a distal end of the sheath, and an inner core 32 underlying the stent. High-friction covering 138 shown in Fig. 2A or one or more protuberances 38 shown in Fig. 2B on inner core surface 42 engage low-column-strength segment 18 of stent 34. The term
25 “protuberance” encompasses, but is not limited to, the uneven topography of outer surface 68 of thermally imprinted compression sleeve 66 as shown in Fig. 7, the rings as shown in Figs. 3A-G and 3J-K, or the bumps, barbs, knobs, or protrusions 60 as shown in Figs. 3H, 3I, 5, 6A, and 6B. The engagement may be frictional, as imparted by the stabilizers shown in Figs. 2A and 2B, mechanical, as imparted by the stabilizer shown in Fig. 9C, or both, as is imparted by molded stabilizer shown in
30 Fig. 7. The method further comprises urging sheath 40 through the patient’s body to a desired deployment location (not shown). Finally, sheath 40 is displaced longitudinally relative to inner core 32 such that the stabilizer engages the stent, transmits longitudinal force to the low-column-strength segment, and displaces the stent relative to the sheath without collapsing the low-column-strength segment. The longitudinal force may be transmitted frictionally, mechanically, or both.

- 16 -

The relative motion between sheath 40 and inner core 32 may be accomplished by retracting the sheath or by advancing stabilizer 30.

With any of the stabilizer embodiments described above, in addition to facilitating deployment of stents having low-column-strength segments, the nested stabilizer of the present invention may additionally facilitate recapture during deployment of a stent. “Recapture” refers to retracting a partially deployed stent so that it may be repositioned relative to the deployment location. To the extent that a nested stabilizer encompassed by the present invention engages the proximal end of the stent, until that proximal end has been deployed, the stabilizer configuration may enable retraction of the stent relative to the sheath in a direction opposite the deployment location. So, for instance, when it is discovered prior to complete deployment that the stent is not in the desired location or not deploying correctly, the stent may be recaptured within the sheath by retracting the stabilizer or otherwise moving the sheath relative to the stent to envelop the stent again, at which time the deployment process may be re-initiated. Thus, the term “stabilizer” should not be read to mean that it is only capable of resisting movement of the stent in one direction. The stabilizer of the present invention can also be used to transmit a longitudinal force to the low-column strength segment in the distal or proximal direction whenever the stent needs to be moved relative to an outer sheath, including when the stent is being loaded in the sheath.

In addition to the heat-resistant qualities of PEEK and PI making these polymers especially well-suited as materials of construction for sheath 40 in the embodiment shown in Fig. 7, the high tensile yield of PEEK and PI also make these polymers particularly well-suited for sheath materials for any of the embodiments described herein and shown generally in Figs. 2A and 2B. In particular, sheath materials having a high tensile yield are preferred. Ideally, the sheath material has a tensile yield higher than the longitudinal force transmitted to the sheath by the stabilizer, such that the sheath does not stretch during deployment of the stent.

While the present invention has been described with respect to specific embodiments thereof, it is not limited thereto. Therefore, the claims that follow are intended to be construed to encompass not only the specific embodiments described but also all modifications and variants thereof which embody the essential teaching thereof.

Claims:

1. A stent delivery system for providing support to a stent upon movement of the stent relative to a sheath, said stent delivery system comprising:
 - a) a stent comprising an inner periphery that defines an interior space extending lengthwise along at least a part of said stent from a proximal end thereof, wherein said stent has at least one segment of relatively low column strength and is adapted to be radially compressed and loaded within said delivery system for introduction into said body lumen and to be expanded for deployment within said body lumen;
 - b) a sheath overlying the compressed stent during introduction of the stent within the body lumen from a proximal access location to a distal deployment location; and
 - c) a stabilizer disposed within the stent interior space and adapted to engage the stent inner periphery in a region containing the at least one low-column-strength segment in a manner that enables transmission of longitudinal force to said low-column-strength segment without causing collapse thereof, wherein said stabilizer comprises an inner core having a plurality of radial protuberances in the form of rings axially spaced along said stabilizer about said inner core, said rings underlying said stent from a distal end to a proximal end of the at least one low-column-strength segment of the stent.
2. The stent delivery system of claim 1 wherein the stabilizer is adapted to frictionally engage the stent inner periphery along the length of said stent from the distal end to the proximal end of the stent.
3. The stent delivery system of claim 1 wherein the stent comprises a series of longitudinally-displaced peripheral elements and the plurality of rings are adapted to engage the peripheral elements in a manner capable of imparting a longitudinal force thereto.
4. The stent delivery system of claim 3 wherein the stabilizer engages said peripheral element in a plurality of peripheral locations.
5. The stent delivery system of claim 3 wherein each protuberance on said stabilizer is adapted to engage an extended peripheral section of each peripheral element.
6. The stent delivery system of claim 3 wherein the engagement between the plurality of protuberances and said peripheral element is a frictional engagement.
7. The stent delivery system of claim 1 wherein the at least one low-column-strength segment comprises the entire stent.

8. The stent delivery system of claim 1 wherein the rings have a rectangular cross-section along a longitudinal section through said inner core.
9. The stent delivery system of claim 8 wherein the rings have a distal undercut, a proximal undercut, or both.
10. The stent delivery system of claim 1 wherein the rings have a triangular cross-section along a longitudinal section through said inner core.
11. The stent delivery system of claim 10 wherein said triangular cross-section defines an isosceles triangle having a base parallel to the inner core.
12. The stent delivery system of claim 10 wherein said triangular profile defines a right triangle having a first side orthogonal to the inner core, a second side parallel to the inner core, and a hypotenuse diagonal to the inner core.
13. The stent delivery system of claim 1 wherein the rings are of approximately equal axial length and are spaced evenly underneath the stent.
14. The stent delivery system of claim 1 wherein the stabilizer comprises at least two axial regions, each region having a ring spacing pattern different from an axially adjacent region.
15. The stent delivery system of claim 14 wherein the stent comprises a middle region intermediate said stent distal and proximal ends, said rings on said stabilizer are of approximately equal axial length, and said rings are spaced in a first pattern underlying said stent middle region and spaced in a second pattern underlying the stent adjacent to one or both of said stent distal and proximal ends.
16. The stent delivery system of claim 15 wherein the stabilizer further comprises a set of two rings underlying the stent adjacent to said stent proximal end, said set of two rings being spaced closer together than are said rings underlying said stent middle region and said rings underlying the stent adjacent to said stent distal end.
17. The stent delivery system of claim 15 wherein the stabilizer further comprises a set of three rings underlying the stent adjacent said stent proximal end and a set of three rings underlying the stent adjacent said stent distal end, each set of three rings being spaced closer together than the rings underlying the stent middle region.
18. The stent delivery system of claim 1 wherein the stabilizer comprises at least two axial regions, each region having ring materials of construction different from ring materials of construction in an axially adjacent region.

19. The stent delivery system of claim 18 wherein the ring materials of construction in one region comprise a different resin from ring materials of construction in said axially adjacent region.

20. The stent delivery system of claim 18 wherein the ring materials of construction in one region comprise a different grade of a same resin used as ring materials of construction in an axially adjacent region.

21. The stent delivery system of claim 1 wherein the stent comprises a middle region intermediate to said stent distal and proximal ends and the stabilizer further comprises one or more middle rings underlying said stent middle region, and one or more end rings underlying the stent proximal end, said middle rings each having a length, and the end rings each having a greater length than the middle ring length.

22. The stent delivery system of claim 21 wherein the stabilizer further comprises one or more end rings underlying the stent distal end.

23. The stent delivery system of claim 21 wherein the stabilizer further comprises a set of two rings underlying said stent adjacent said stent proximal end, said set of two rings being spaced closer together than are said rings underlying said stent middle region.

24. The stent delivery system of claim 1 wherein the stent comprises a series of longitudinally-displaced peripheral elements having one or more areas of open space therebetween and wherein said protuberances comprise locking rings that further comprise protrusions that penetrate into said open space.

25. A stent delivery system for providing support to a stent upon movement of the stent relative to a sheath, said stent delivery system comprising:

a) a stent comprising an inner periphery that defines an interior space extending lengthwise along at least a part of said stent from a proximal end thereof, wherein said stent has at least one segment of relatively low column strength and is adapted to be radially compressed and loaded within said delivery system for introduction into said body lumen and to be expanded for deployment within said body lumen;

b) a sheath overlying the compressed stent during introduction of the stent within the body lumen from a proximal access location to a distal deployment location; and

c) a stabilizer disposed within the stent interior space and adapted to engage the stent inner periphery in a region containing the at least one low-column-strength segment in a manner that enables transmission of longitudinal force to said low-column-strength segment without causing collapse thereof,

wherein the stabilizer comprises a plurality of radial protuberances axially spaced along said stabilizer underlying said stent from a distal end to a proximal end of the at least one low-column-strength segment of the stent, wherein the protuberances are axially and peripherally spaced in a helical pattern along said stabilizer, and wherein the protuberances underlie said stent from a distal end to a proximal end of the at least one low-column-strength segment of the stent.

26. The stent delivery system of claim 25 wherein the stabilizer further comprises an inner core and a heat-moldable compression sleeve surrounding the inner core, said heat-moldable compression sleeve having an outer surface comprising the plurality of protuberances defined by a thermal imprint of the stent inner periphery on said compression sleeve outer surface.

27. The stent delivery system of claim 26 wherein the inner core and the sheath each comprise a material having a heat deformation temperature greater than a heat deformation temperature of the heat-moldable compression sleeve.

28. The stent delivery system of claim 27 wherein the material is poly-ether-ether-ketone or polyimide.

29. A stent delivery system for providing support to a stent upon movement of the stent relative to a sheath, said stent delivery system comprising:

a) a stent comprising an inner periphery that defines an interior space extending lengthwise along at least a part of said stent from a proximal end thereof, wherein said stent has at least one segment of relatively low column strength and is adapted to be radially compressed and loaded within said delivery system for introduction into said body lumen and to be expanded for deployment within said body lumen;

b) a sheath overlying the compressed stent during introduction of the stent within the body lumen from a proximal access location to a distal deployment location; and

c) a stabilizer disposed within the stent interior space and adapted to engage the stent inner periphery in a region containing the at least one low-column-strength segment in a manner that enables transmission of longitudinal force to said low-column-strength segment without causing collapse thereof, wherein the stabilizer further comprises an inner core and an injection-molded sleeve surrounding the inner core, said injection-molded sleeve having an outer surface comprising a plurality of protuberances defined by an imprint of the stent inner periphery on said sleeve outer surface, and wherein the protuberances underlie said stent from a distal end to a proximal end of the at least one low-column-strength segment of the stent.

30. The stent delivery system of claim 29, wherein the stabilizer is adapted to transmit a longitudinal force to said low-column-strength segment in the distal direction for deploying said stent.
31. The stent delivery system of claim 29, wherein the stabilizer is adapted to transmit a longitudinal force to said low-column-strength segment in the proximal direction for retracting said stent.
32. The stent delivery system of claim 29, wherein the stabilizer is adapted to transmit a longitudinal force to said low-column-strength segment in the distal direction for deploying said stent and to transmit a longitudinal force to said low-column-strength segment in the proximal direction for retracting said stent.
33. The stent delivery system of claim 29, wherein the outer surface of the inner core has a higher coefficient of static friction than both a coefficient of static friction and a coefficient of dynamic friction of the sheath.
34. The stent delivery system of claim 33, wherein the surface element comprises a continuous element that extends from the distal end to the proximal end of the stent underlying the stent and in contact with the inner periphery of the stent.
35. The stent delivery system of claim 34, wherein the surface element comprises one of: silicone, urethane, pressure-sensitive adhesive, heat-moldable plastic, or low-durometer plastic.
36. The stent delivery system of claim 33, wherein the stabilizer comprises an inner core and said surface element is a covering over said inner core.
37. The stent delivery system of claim 36, wherein said stent comprises one or more wires having a diameter, and said covering has a thickness that is less than said wire diameter.
38. The stent delivery system of claim 36, wherein said stent comprises one or more wires having a diameter, and said covering has a thickness that is greater than or equal to said wire diameter.
39. The stent delivery system of claim 36, wherein said covering comprises a coating on said inner core.
40. The stent delivery system of claim 36, wherein said covering comprises a sleeve affixed to said inner core.
41. A stent delivery system for providing support to a stent upon movement of the stent relative to a sheath, said stent delivery system comprising:
- a) a stent comprising an inner periphery that defines an interior space extending lengthwise along at least a part of said stent from a proximal end thereof, wherein said stent has at least one

segment of relatively low column strength and is adapted to be radially compressed and loaded within said delivery system for introduction into said body lumen and to be expanded for deployment within said body lumen;

b) a sheath overlying the compressed stent during introduction of the stent within the body lumen from a proximal access location to a distal deployment location; and

c) a stabilizer disposed within the stent interior space and adapted to engage the stent inner periphery in a region containing the at least one low-column-strength segment in a manner that enables transmission of longitudinal force to said low-column-strength segment without causing collapse thereof, wherein the stabilizer comprises a surface element having a higher coefficient of static friction than both a coefficient of static friction and a coefficient of dynamic friction of the sheath and wherein the stabilizer comprises an inner core and said surface element is a covering over said inner core, and wherein said stabilizer further comprises a plurality of discrete rings of said covering affixed to said inner core and a plurality of uncovered portions of said inner core spaced between said rings, and wherein the rings underlie said stent from a distal end to a proximal end of the at least one low-column-strength segment of the stent.

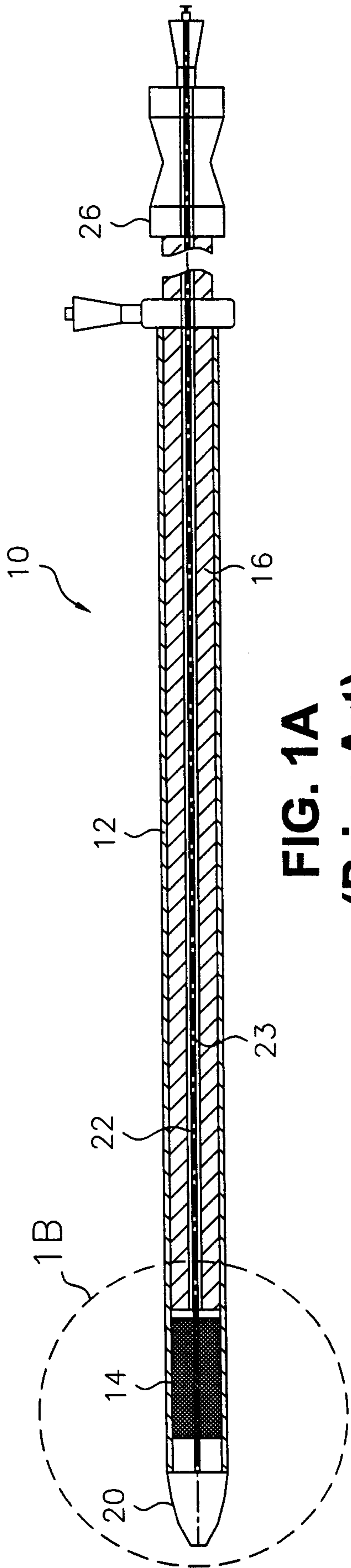

FIG. 1A
(Prior Art)

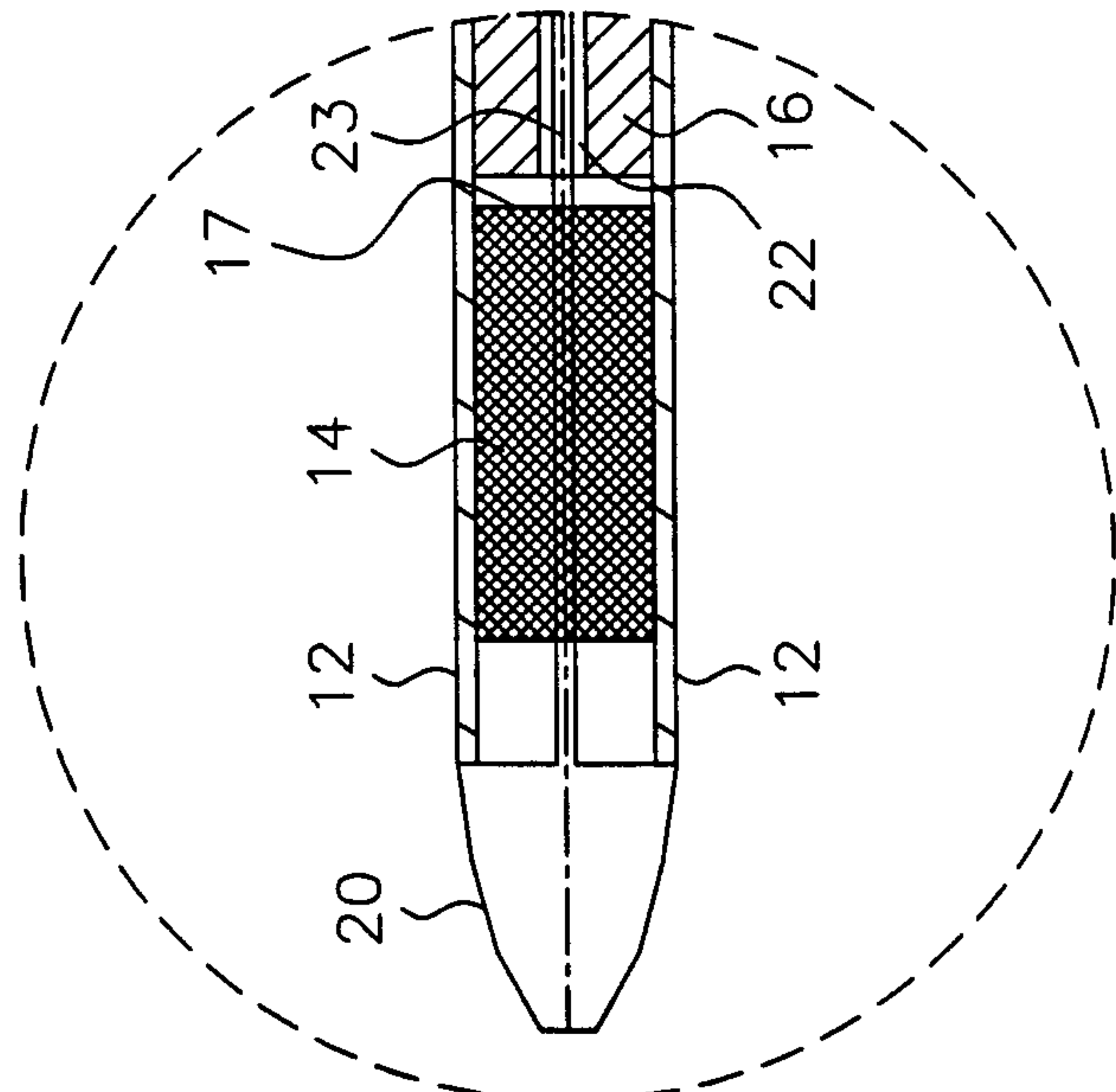

FIG. 1B
(Prior Art)

1/6

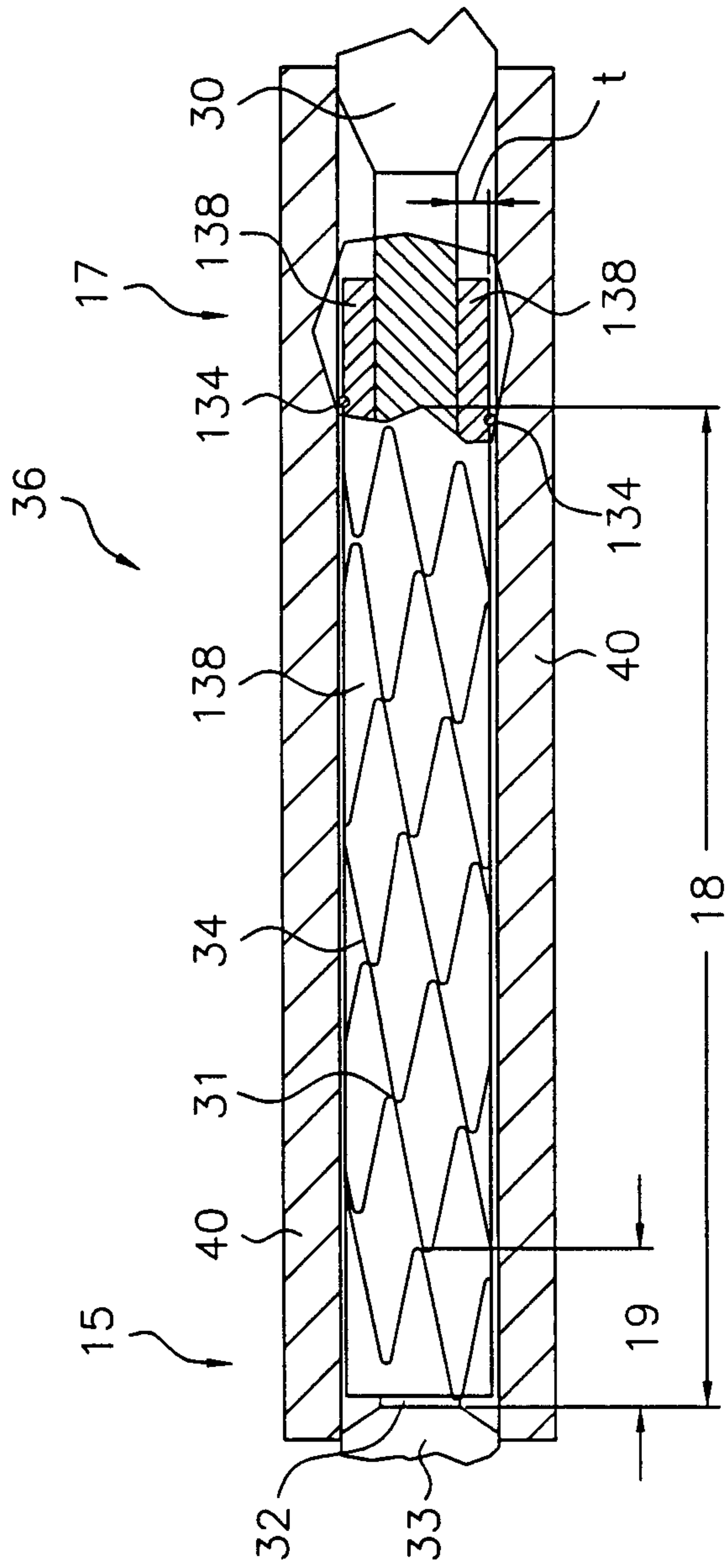

FIG. 2A

2/6

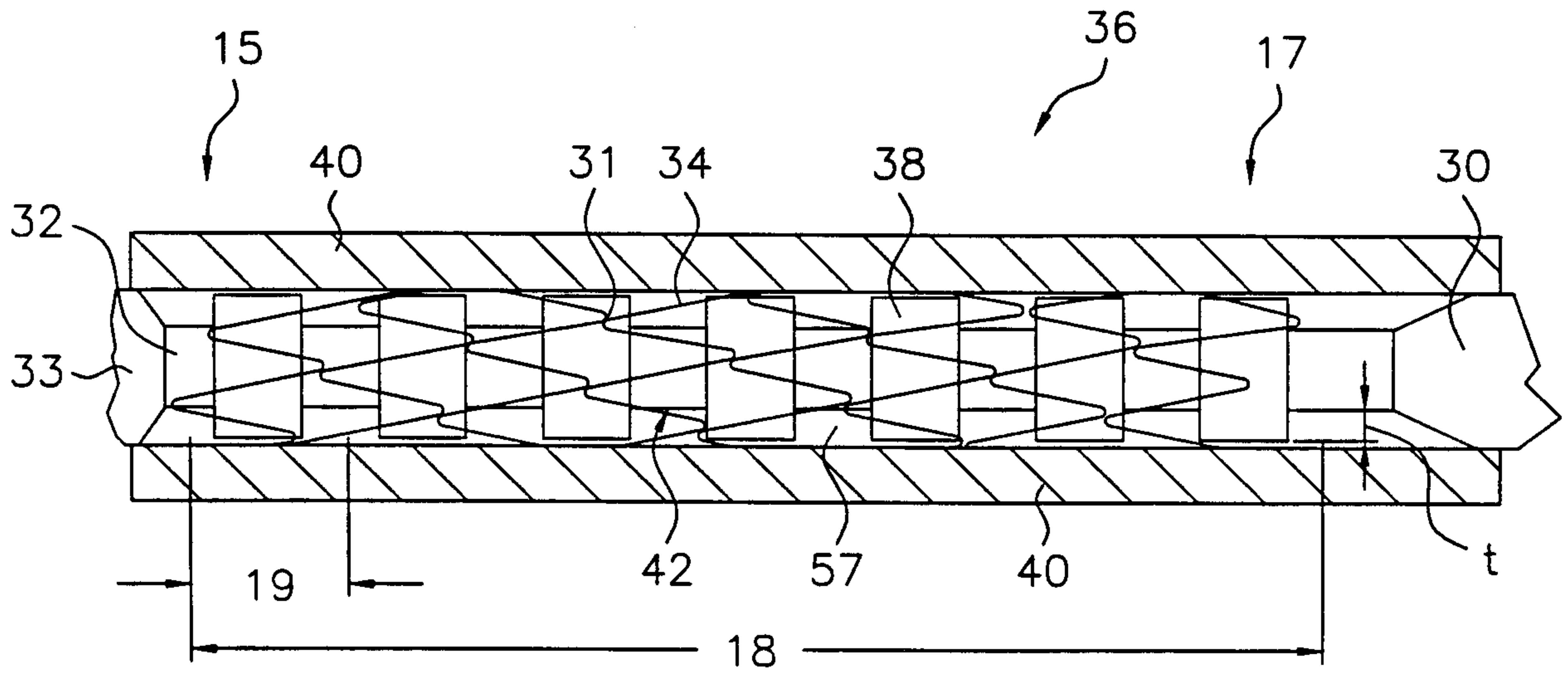

FIG. 2B

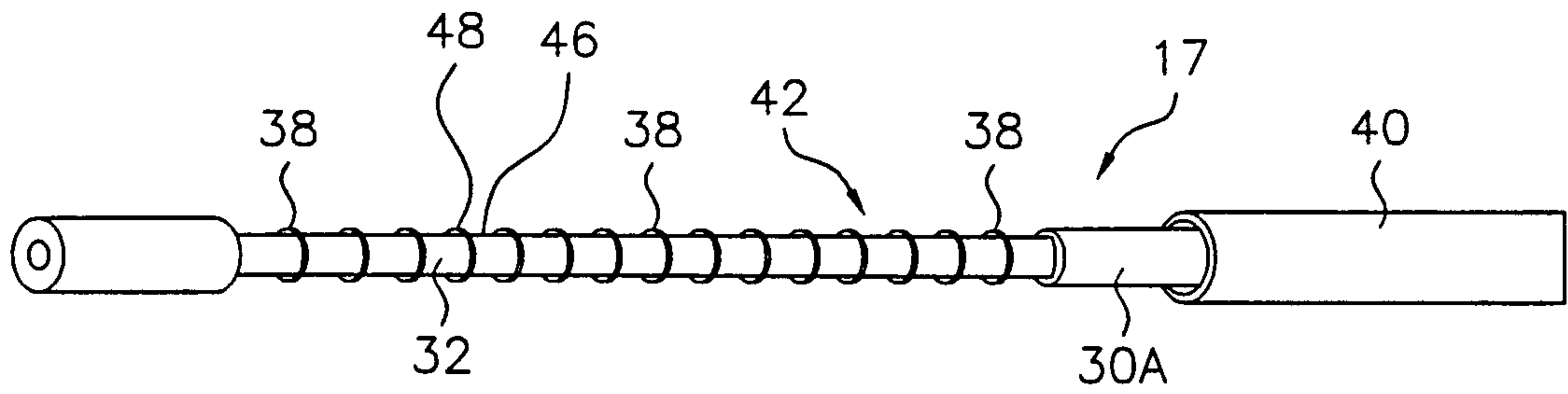

FIG. 3A

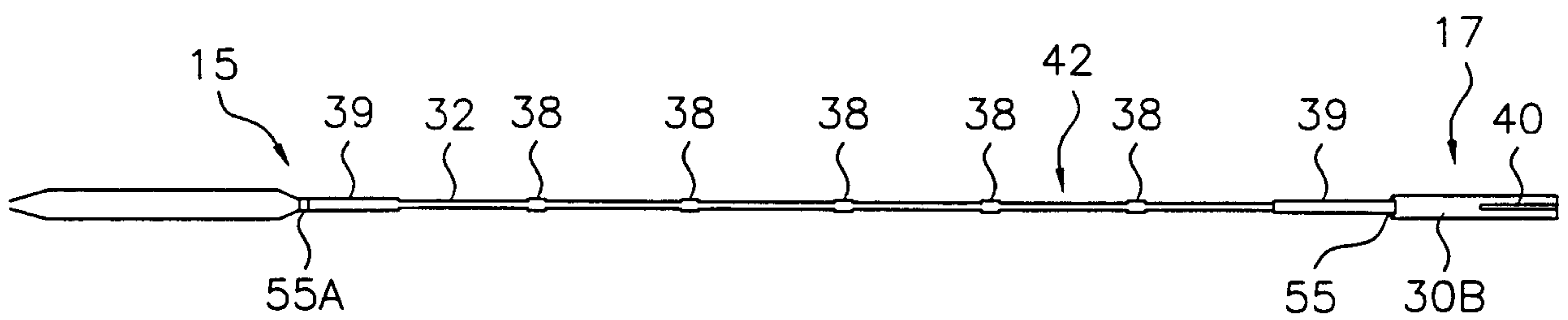

FIG. 3B

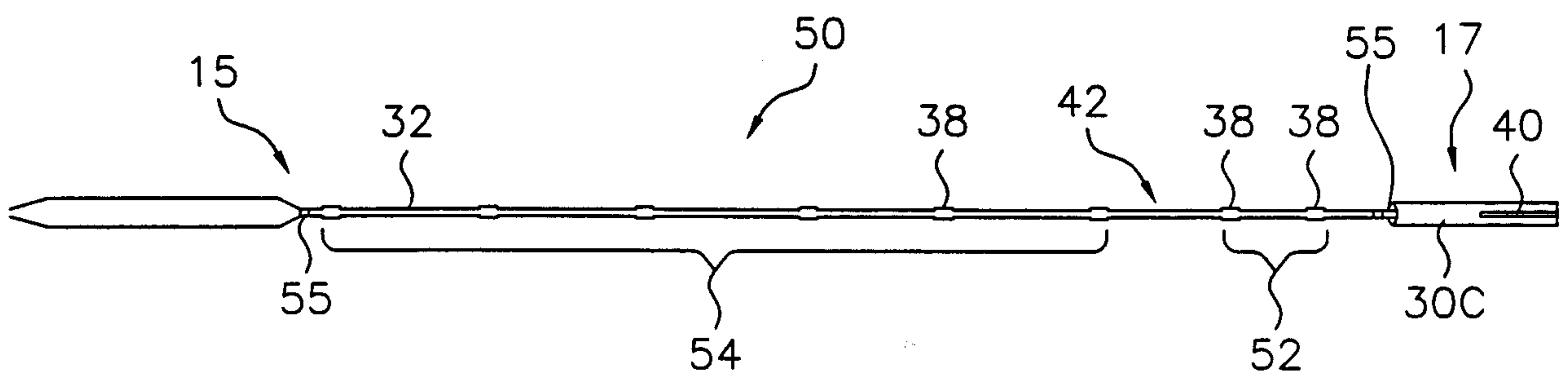

FIG. 3C

3/6

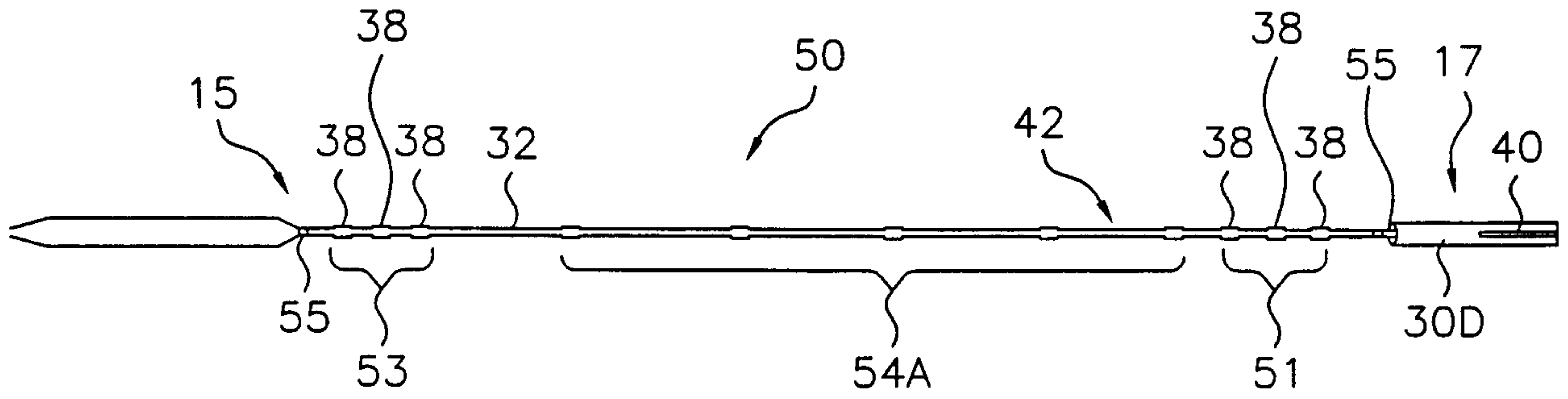

FIG. 3D

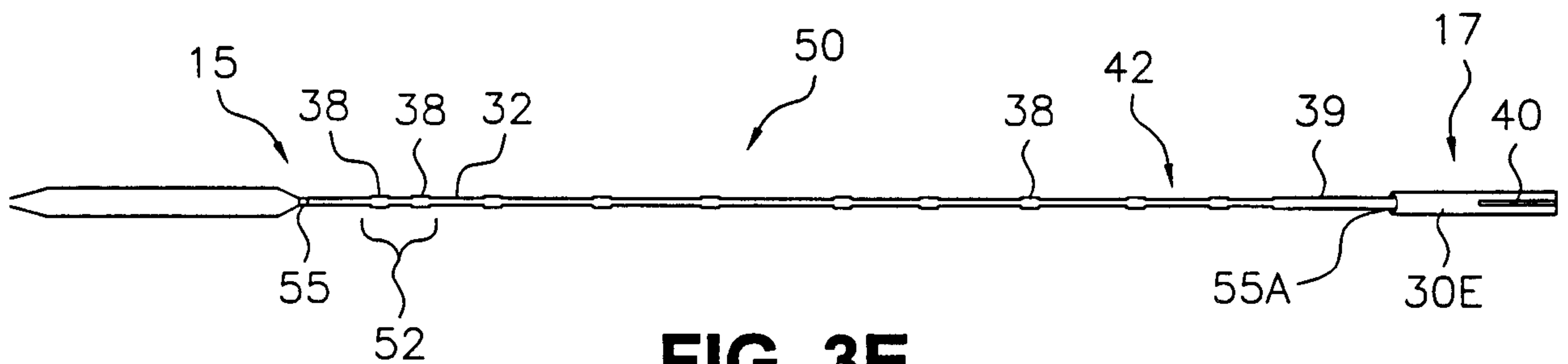

FIG. 3E

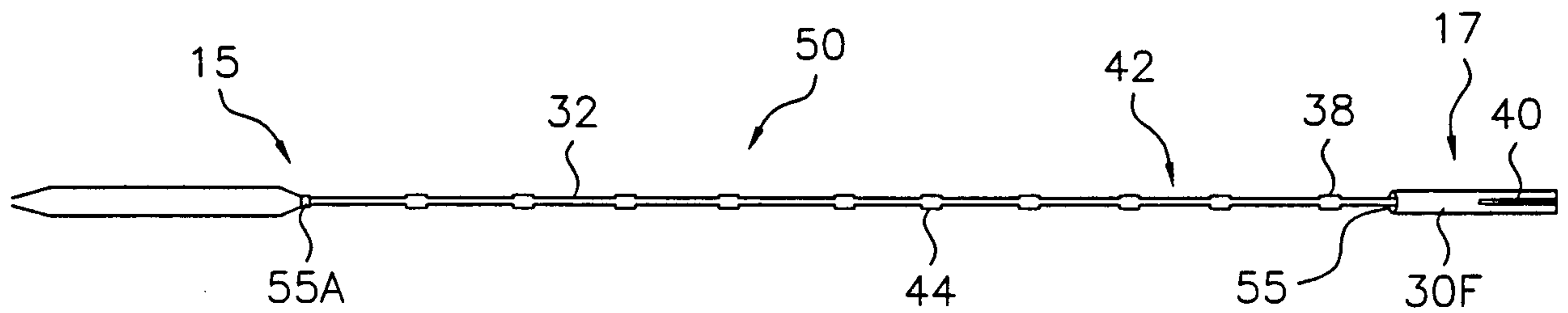

FIG. 3F

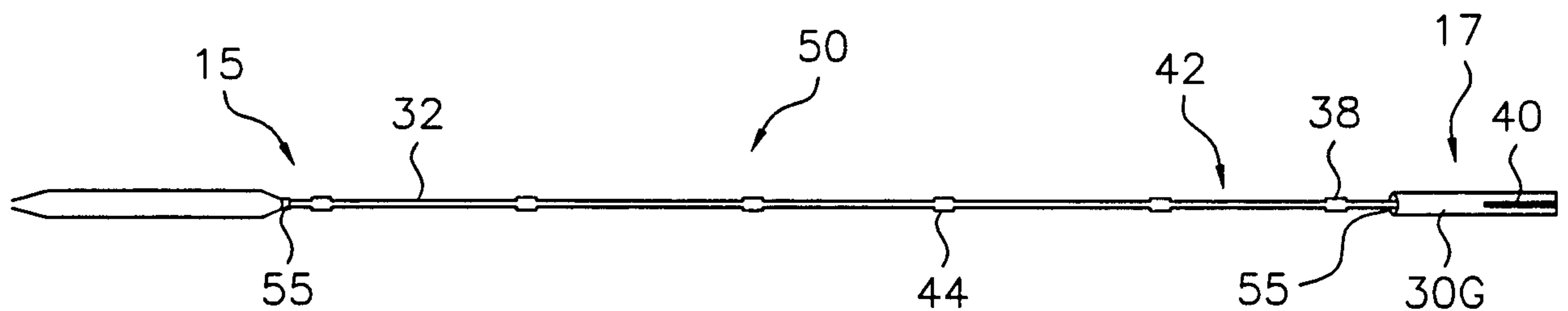

FIG. 3G

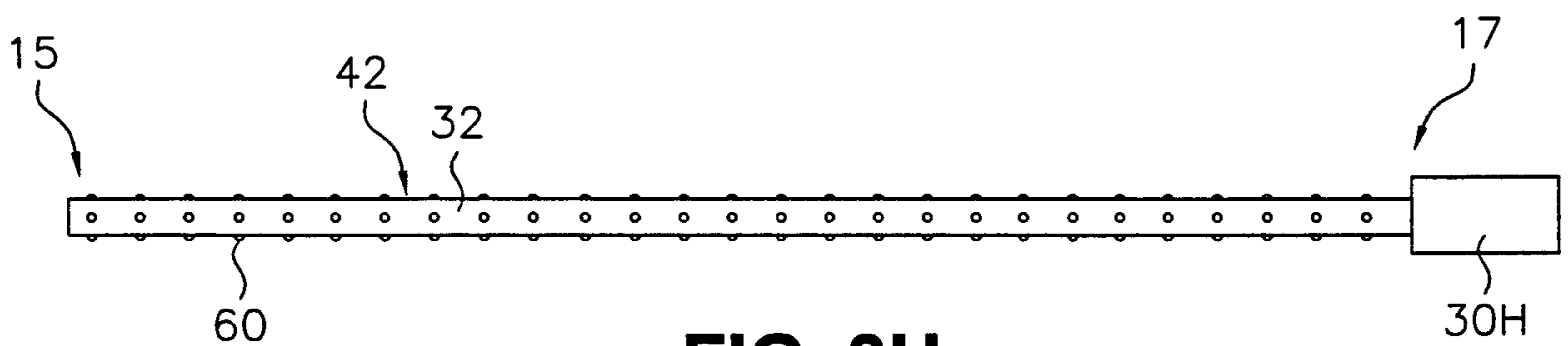

FIG. 3H

4/6

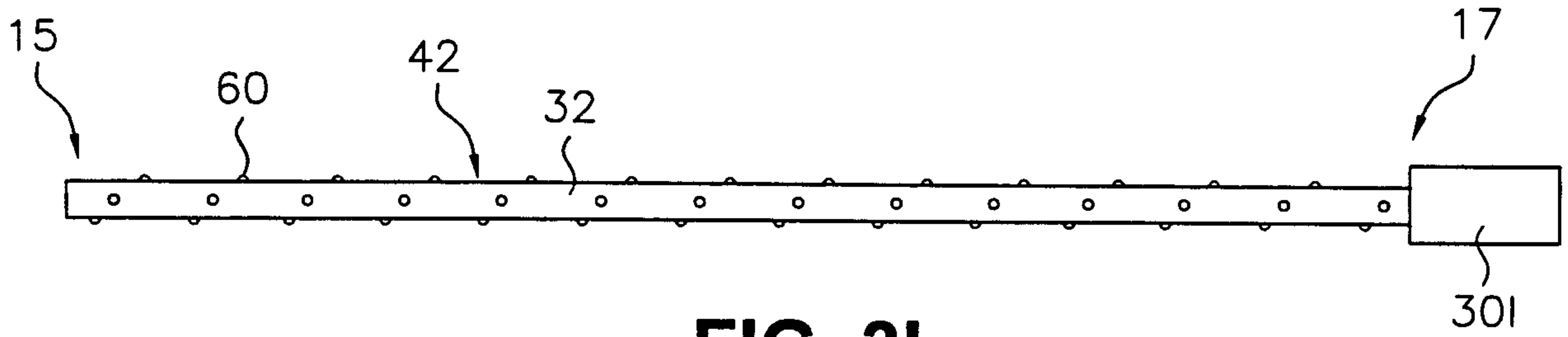

FIG. 3I

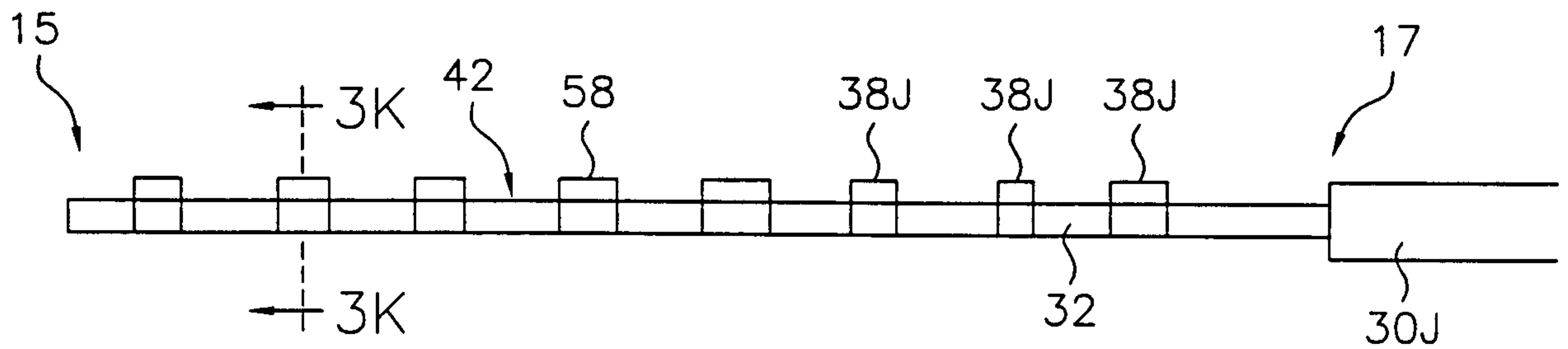

FIG. 3J

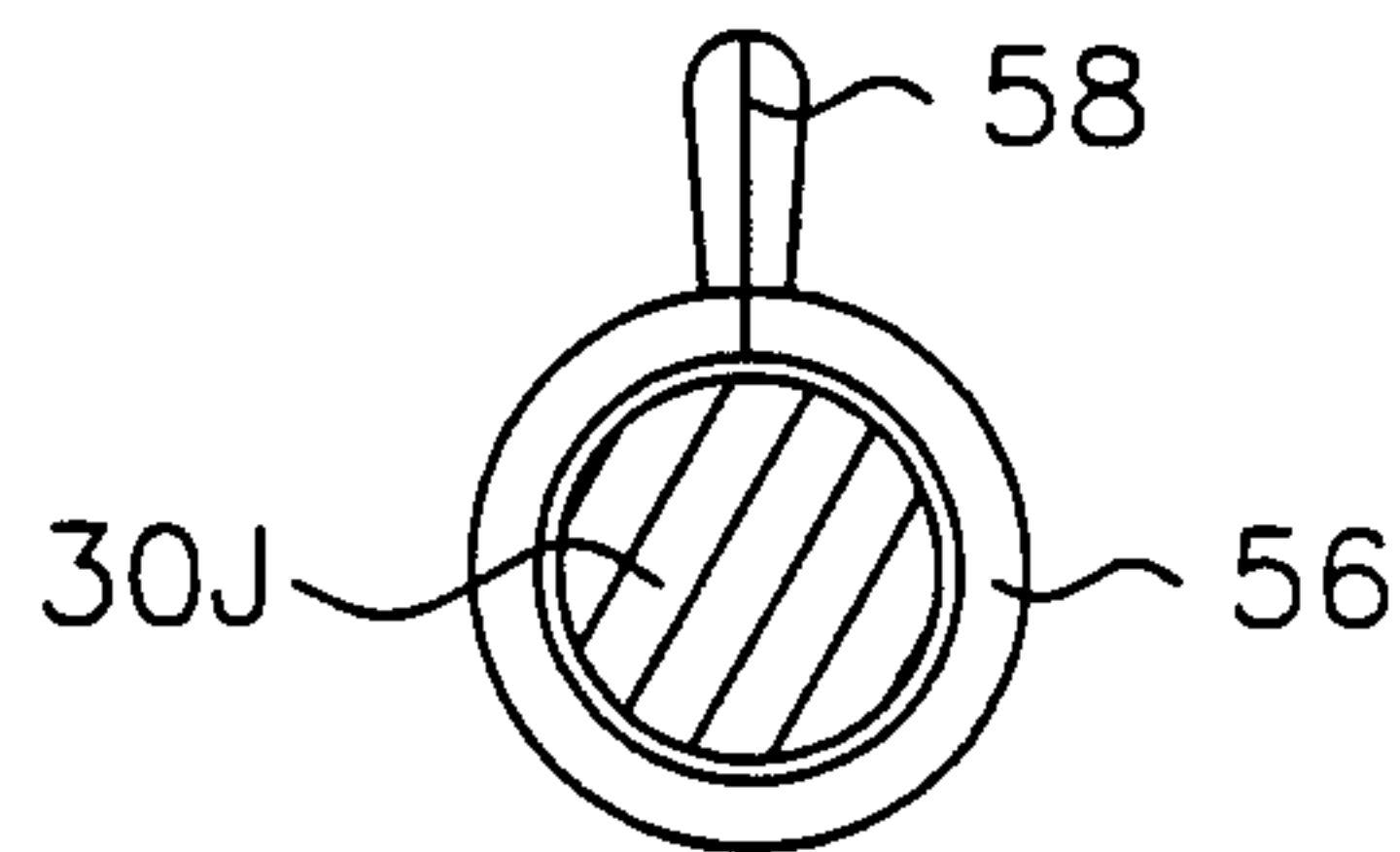

FIG. 3K

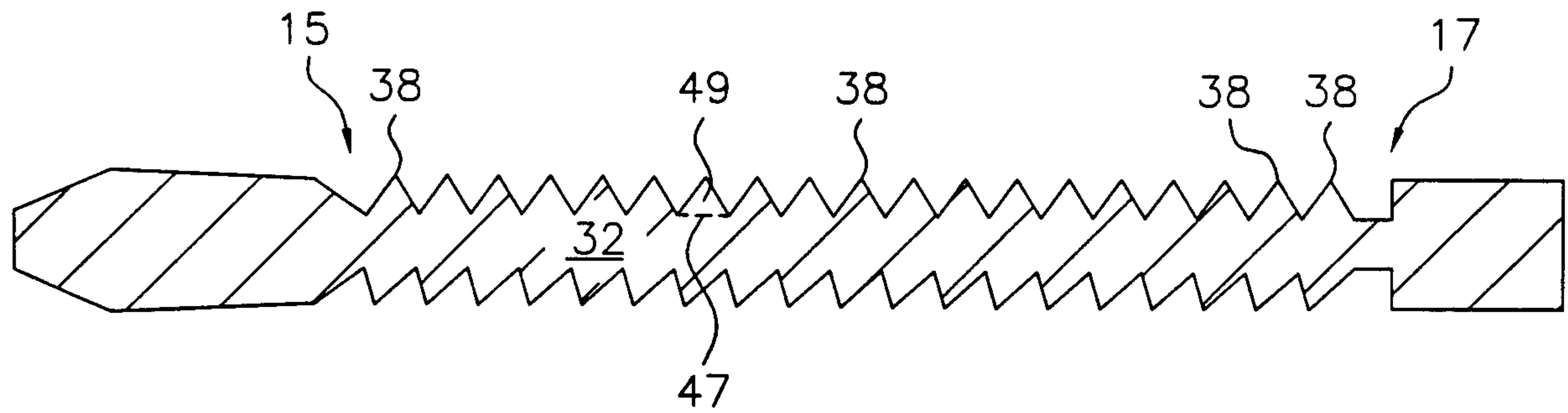

FIG. 4A

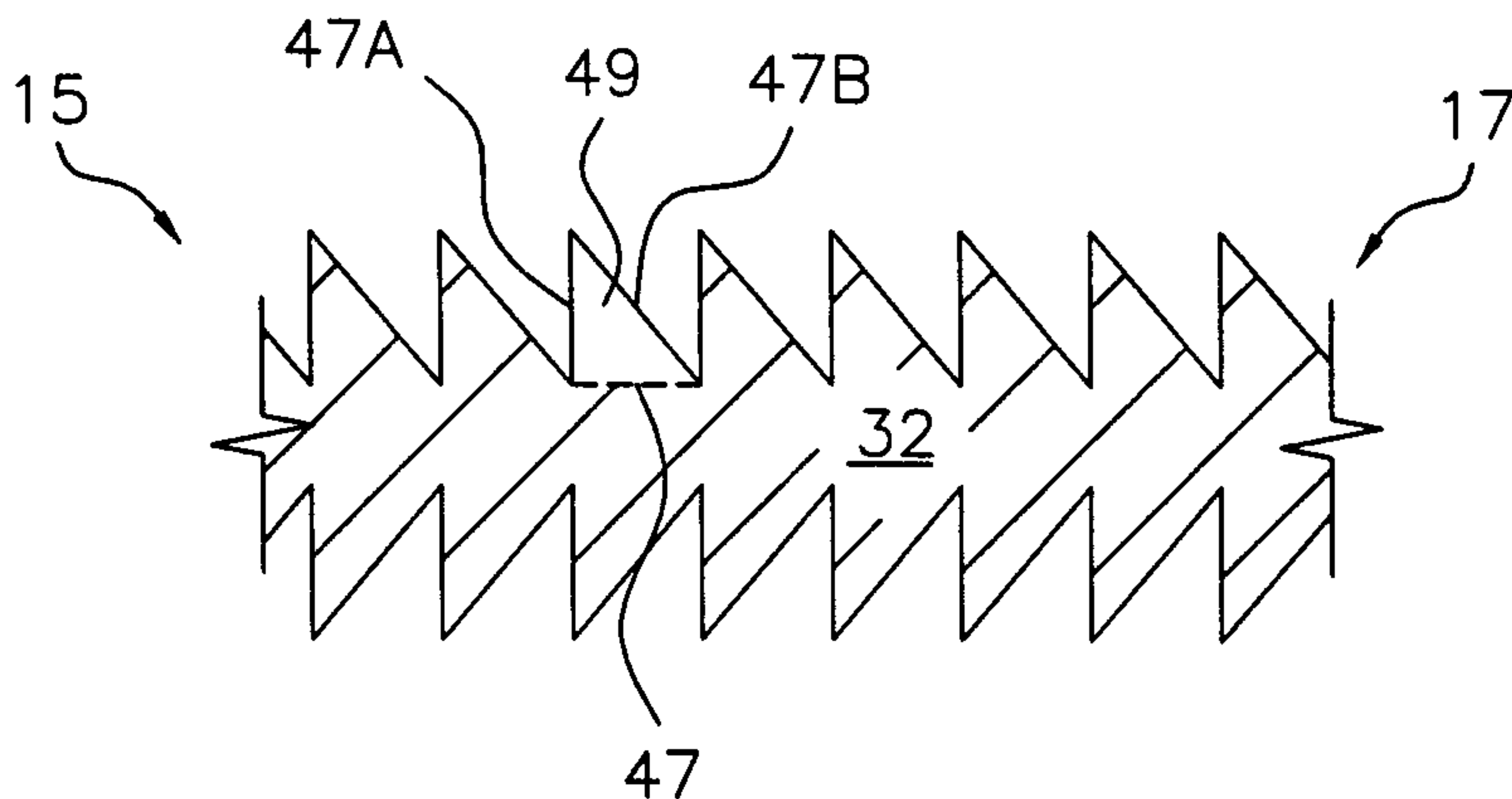

FIG. 4B

5/6

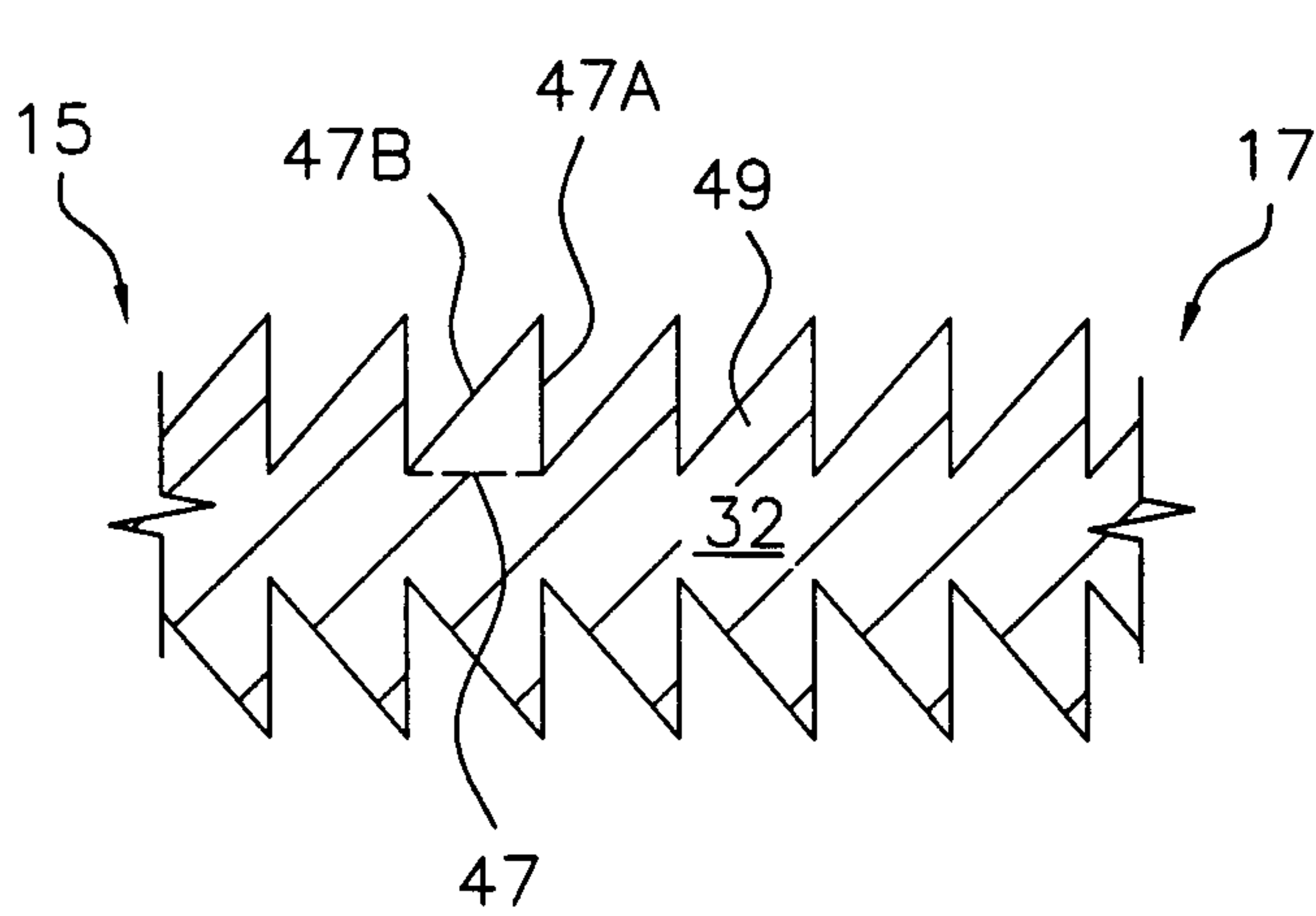

FIG. 4C

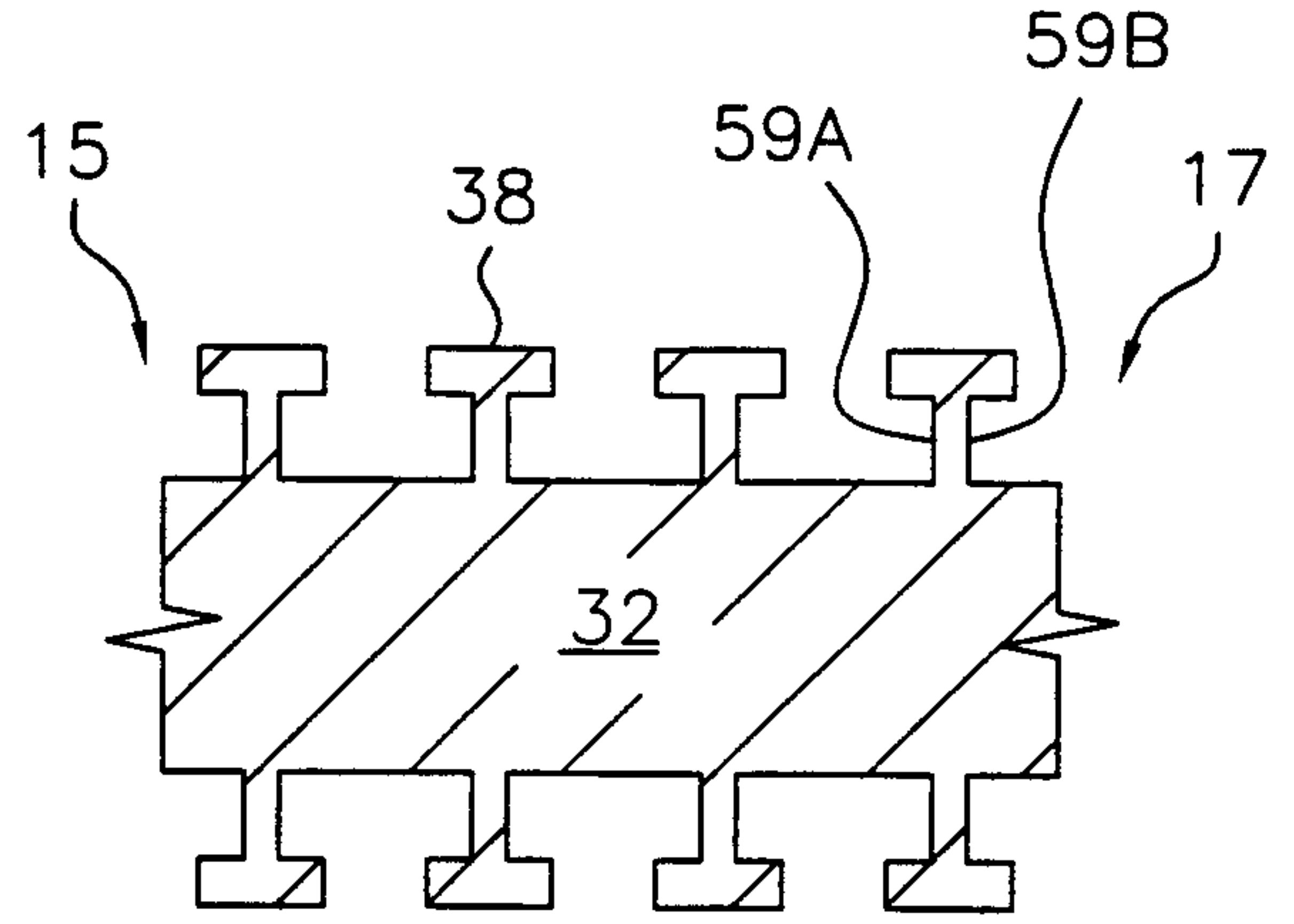

FIG. 4D

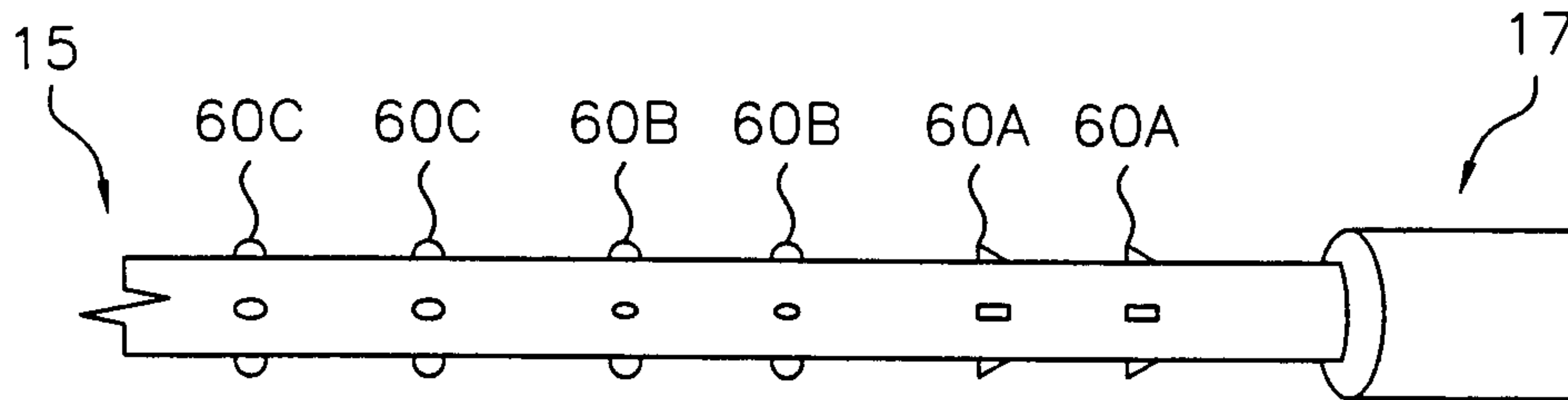

FIG. 5

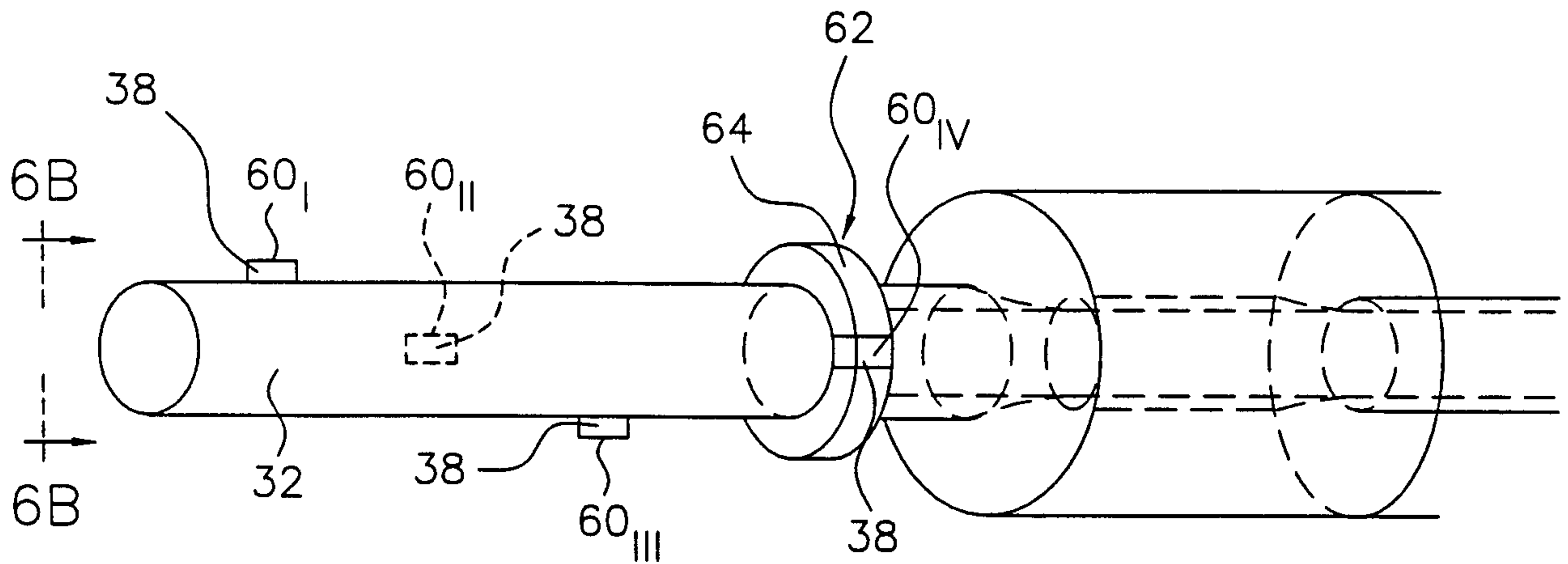

FIG. 6A

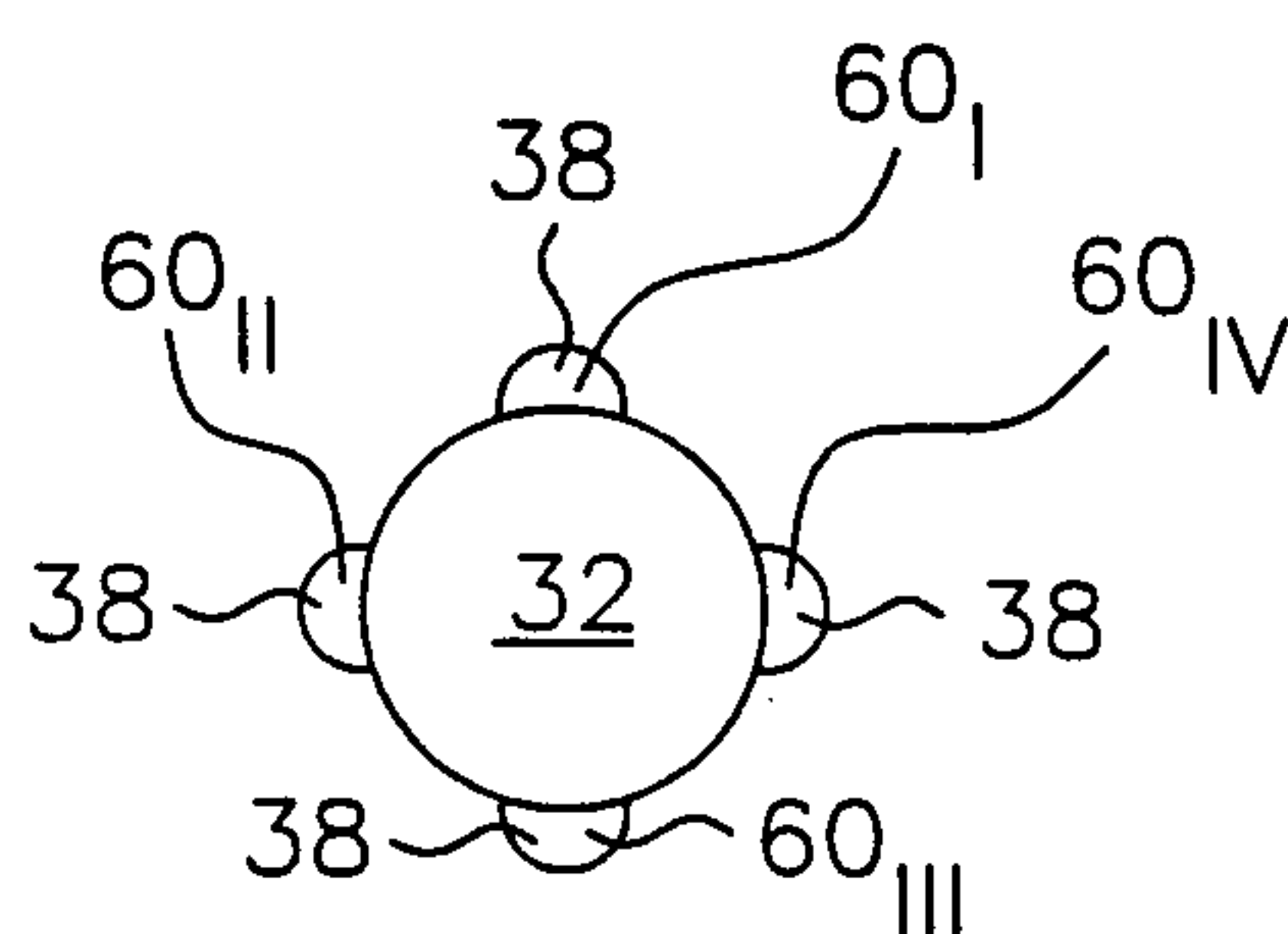

FIG. 6B

6/6

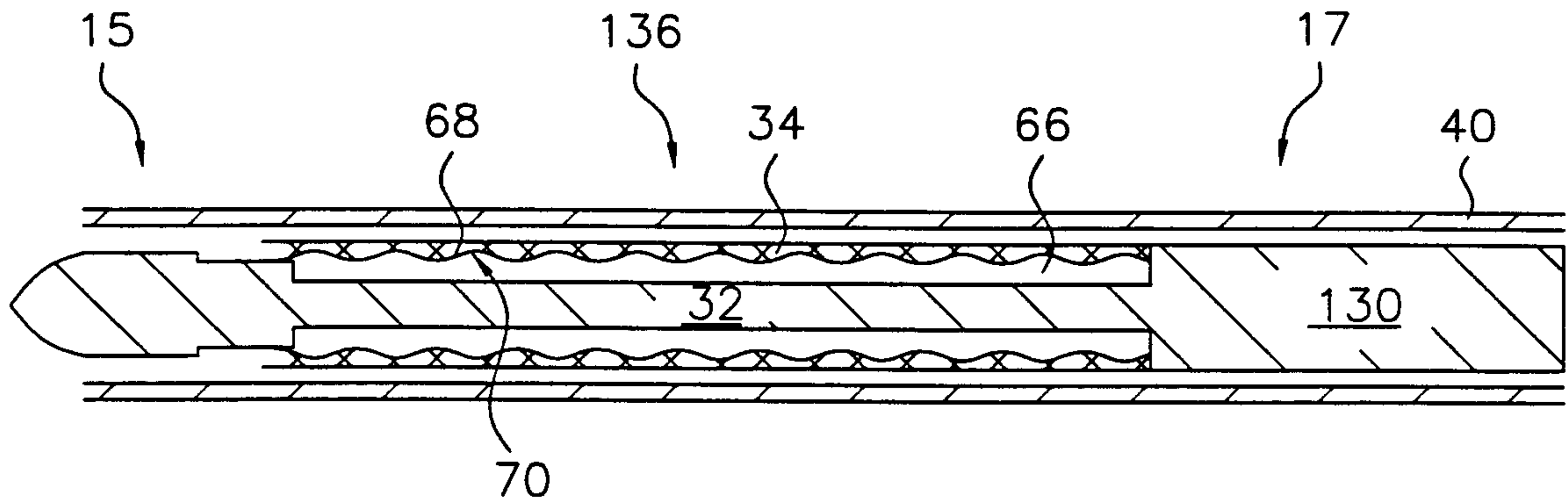

FIG. 7

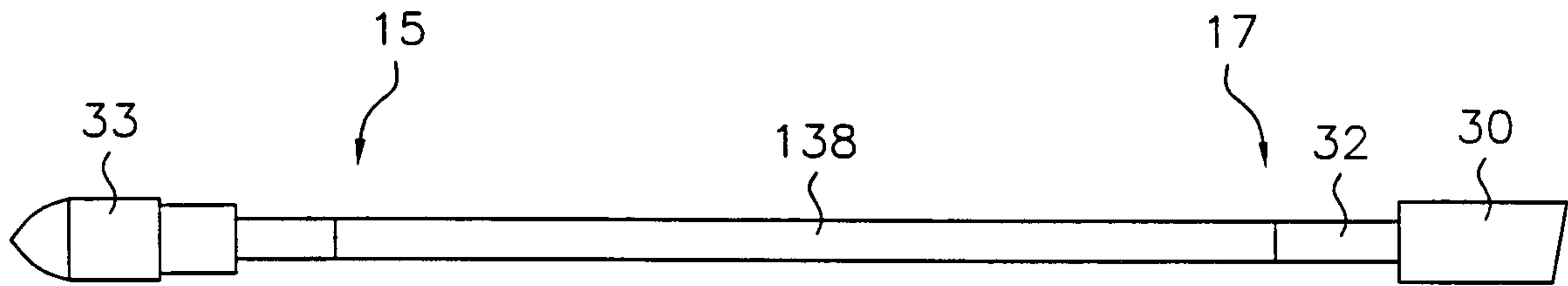

FIG. 8

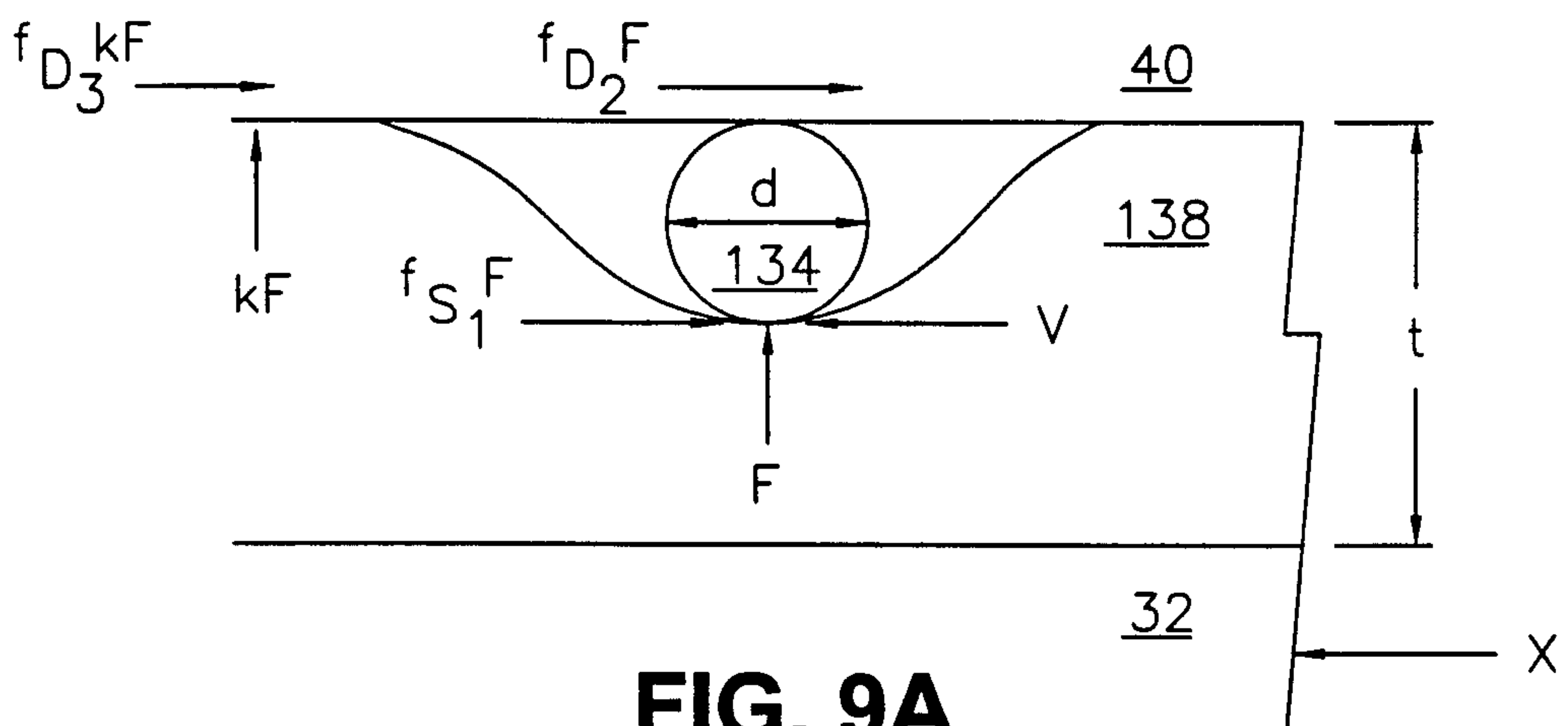

FIG. 9A

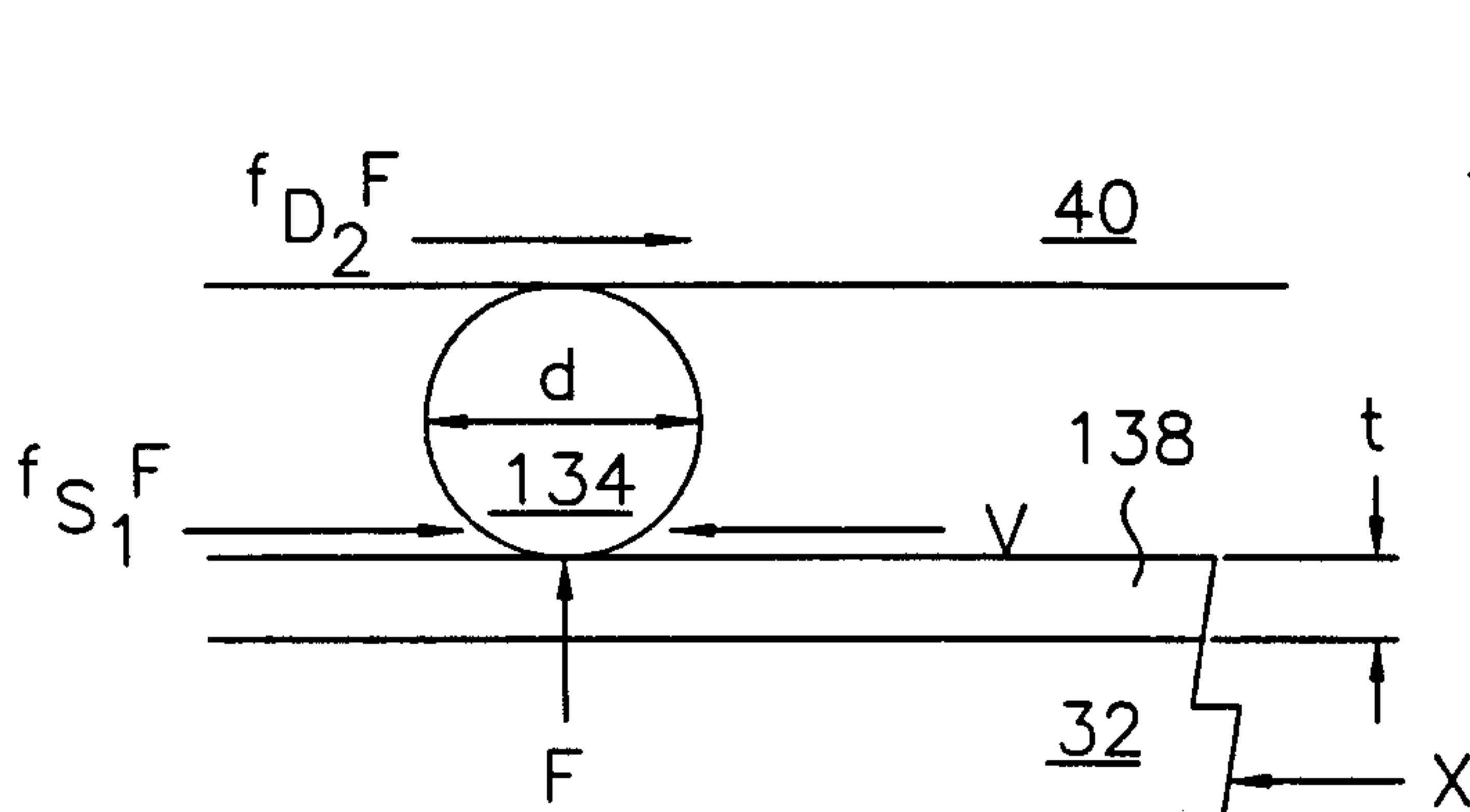

FIG. 9B

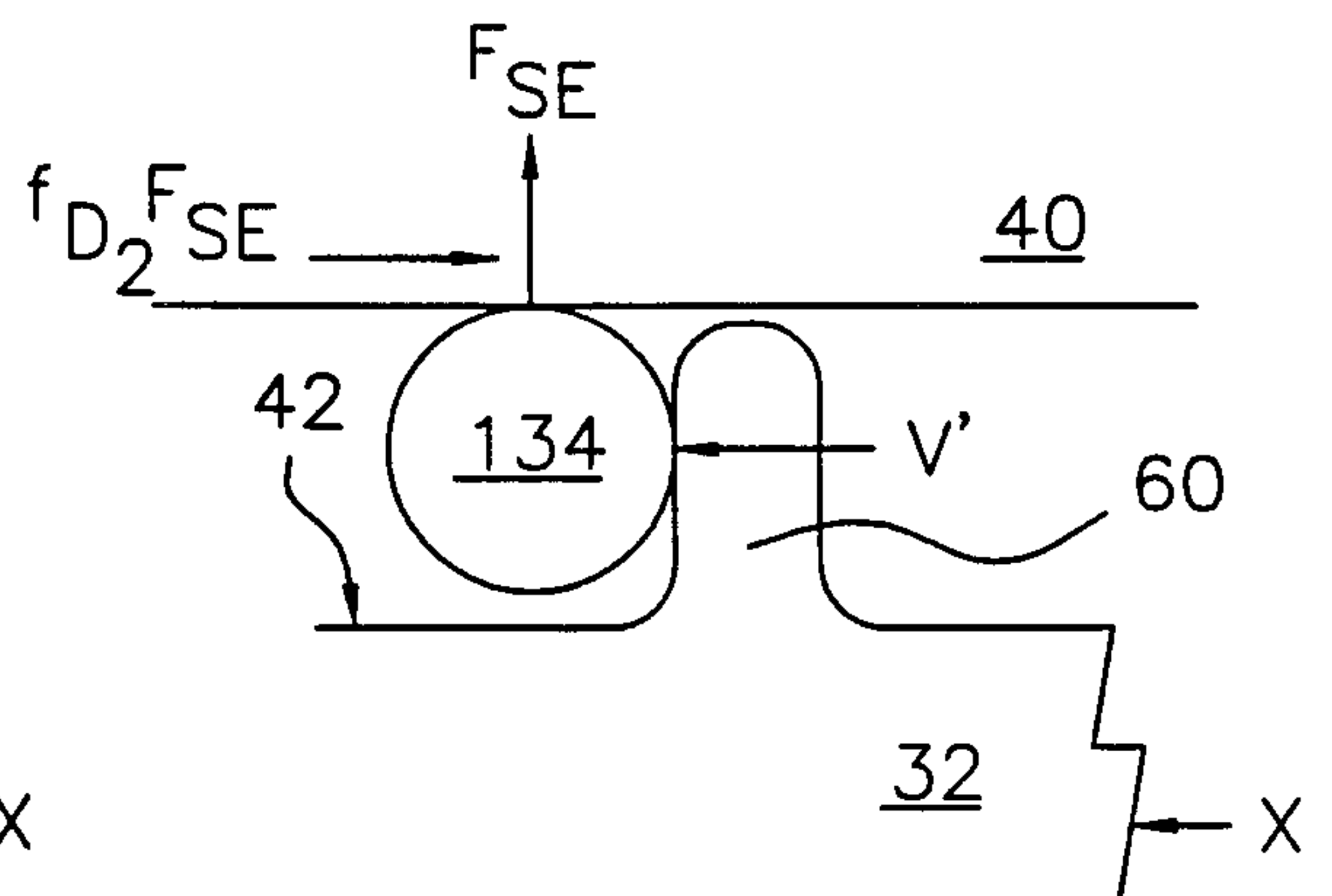

FIG. 9C

