



US00D346481S

United States Patent [19] Worthington

[11] Patent Number: **Des. 346,481**

[45] Date of Patent: **** May 3, 1994**

[54] **CUP SHAPED SHOE SOLE**

[75] Inventor: **William J. Worthington, Beaverton, Oreg.**

[73] Assignee: **Nike, Inc., Beaverton, Oreg.**

[**] Term: **14 Years**

[21] Appl. No.: **2,126**

[22] Filed: **Dec. 4, 1992**

[52] U.S. Cl. **D2/954**

[58] Field of Search **D2/264, 265, 274, 311, D2/317-323; 36/25 R, 28, 29, 30 R, 32 R, 59 R, 59 C, 83, 84, 89, 100-107, 112-114, 132, 136**

[56] **References Cited**

U.S. PATENT DOCUMENTS

D. 229,456	12/1973	Plampton et al.	D2/321
D. 281,642	12/1985	Fuzita	D2/320
D. 288,027	2/1987	Tonkel	D2/320
D. 288,028	2/1987	Chassaing	D2/320
D. 293,274	12/1987	Igoe	D2/320
D. 296,152	6/1988	Selbiger	D2/320
D. 311,810	11/1990	Hatfield .	
D. 313,113	12/1990	Aveni .	
D. 315,442	3/1991	Kilgore et al. .	
D. 316,324	4/1991	Rogers .	
D. 318,170	7/1991	Hatfield .	
D. 319,331	8/1991	Hatfield et al. .	
D. 319,337	8/1991	Hatfield .	
D. 319,535	9/1991	Hatfield .	
D. 321,585	11/1991	Rogers	D2/314
D. 321,973	12/1991	Hatfield	D2/320
D. 324,762	3/1992	Hatfield	D2/318
D. 325,667	4/1992	Smith, III	D2/320
D. 329,532	9/1992	Greene	D2/318
D. 329,689	9/1992	Hatfield et al.	D2/320
D. 329,939	10/1992	Bailey	D2/320
D. 335,954	6/1993	Avar	D2/320
D. 336,776	6/1993	Greene	D2/320

OTHER PUBLICATIONS

Nike catalogs—Spring '93, published Jun. 1992, pp. 124, 38, 36, 34; Fall '92, published Dec. 1991, p. 40; Spring '92, published May 1991, pp. 64, 46, 44, 30; Fall '91, published Dec. 1990, p. 60; Spring '91, published Jun. 1990, p. 54; Fall '90, published Dec. 1989, p. 56; Spring '90, published Jun. 1989, p. 40; Fall '89, published Dec.

1988, p. 54; Spring '89, published Jun. 1989, p. 66; and Fall '88, published Dec. 1987, p. 60.

Primary Examiner—Louis S. Zarfaz
Attorney, Agent, or Firm—Banner, Birch, McKie & Beckett

[57] **CLAIM**

The ornamental design for a cup shaped shoe sole, as shown and described.

DESCRIPTION

FIG. 1 is a bottom plan of a cup shaped shoe sole showing my new design;
 FIG. 2 is a side elevational view of one side of the cup shaped shoe sole shown in FIG. 1;
 FIG. 3 is a side elevational view of the other side of the cup shaped shoe sole shown in FIG. 1;
 FIG. 4 is a front elevational view of the cup shaped shoe sole shown in FIG. 1;
 FIG. 5 is a rear elevational view of the cup shaped shoe sole shown in FIG. 1;
 FIG. 6 is a cross sectional view taken along line 6—6 in FIG. 2;
 FIG. 7 is a cross section taken along line 7—7 in FIG. 2;
 FIG. 8 is a cross section taken along line 8—8 in FIG. 2;
 FIG. 9 is a cross section taken along line 9—9 in FIG. 3;
 FIG. 10 is a cross section taken along line 10—10 in FIG. 3;
 FIG. 11 is a cross sectional view taken along line 11—11 in FIG. 3;
 FIG. 12 is a cross sectional view taken along line 12—12 in FIG. 3;
 FIG. 13 is a cross section taken along line 13—13 in FIG. 1;
 FIG. 14 is a cross sectional view taken along line 14—14 in FIG. 1;
 FIG. 15 is a cross section taken along line 15—15 in FIG. 1;
 FIG. 16 is a cross sectional view taken along line 16—16 in FIG. 1; and
 FIG. 17 is a cross sectional view taken along line 17—17 in FIG. 1.

The broken line showing of a shoe upper in FIGS. 2-5 is for illustrative purposes and forms no part of the claimed design.

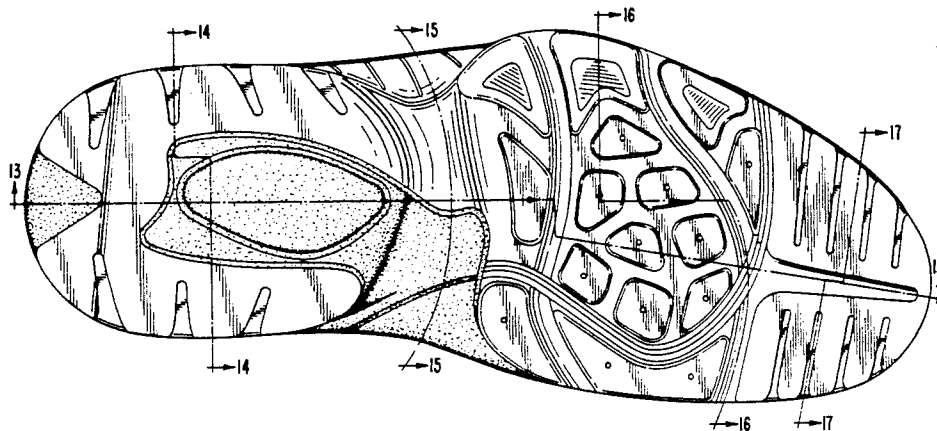
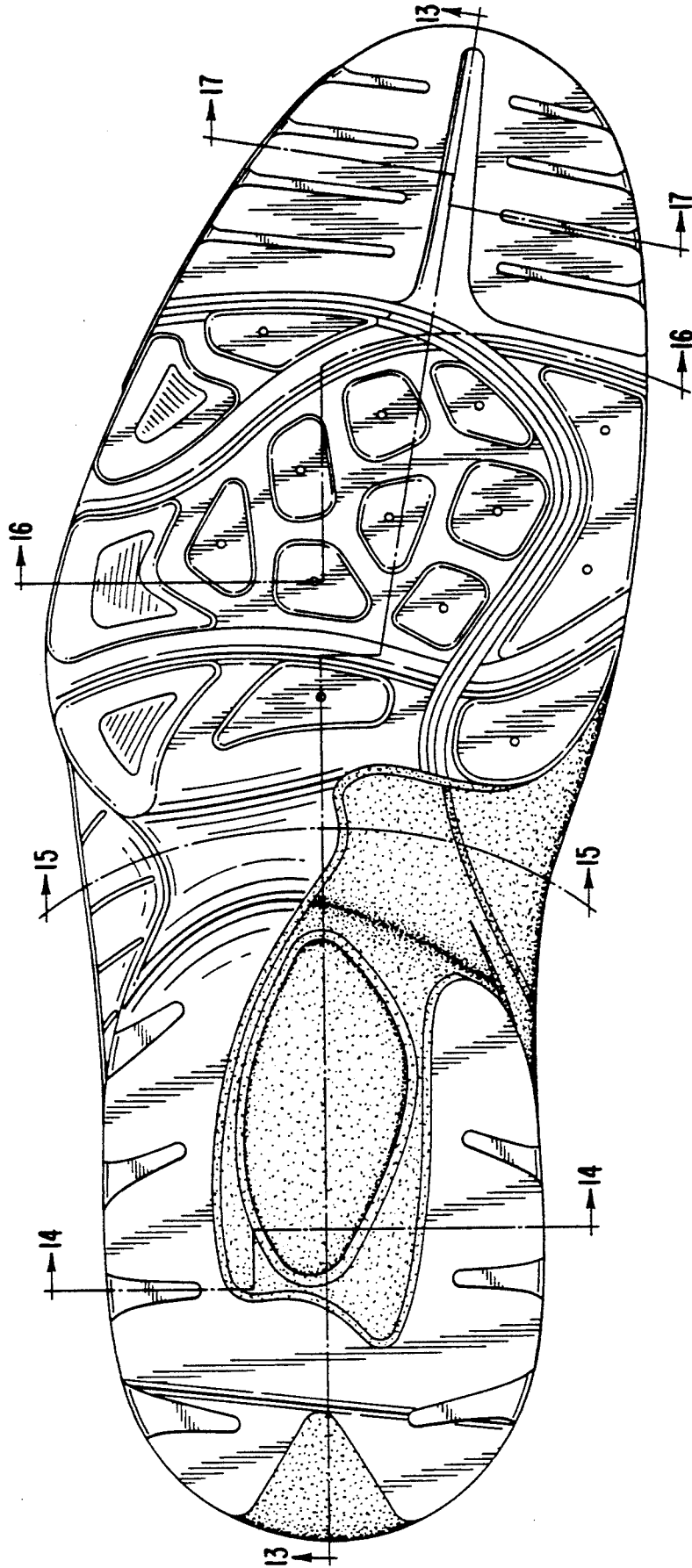

FIG. 1



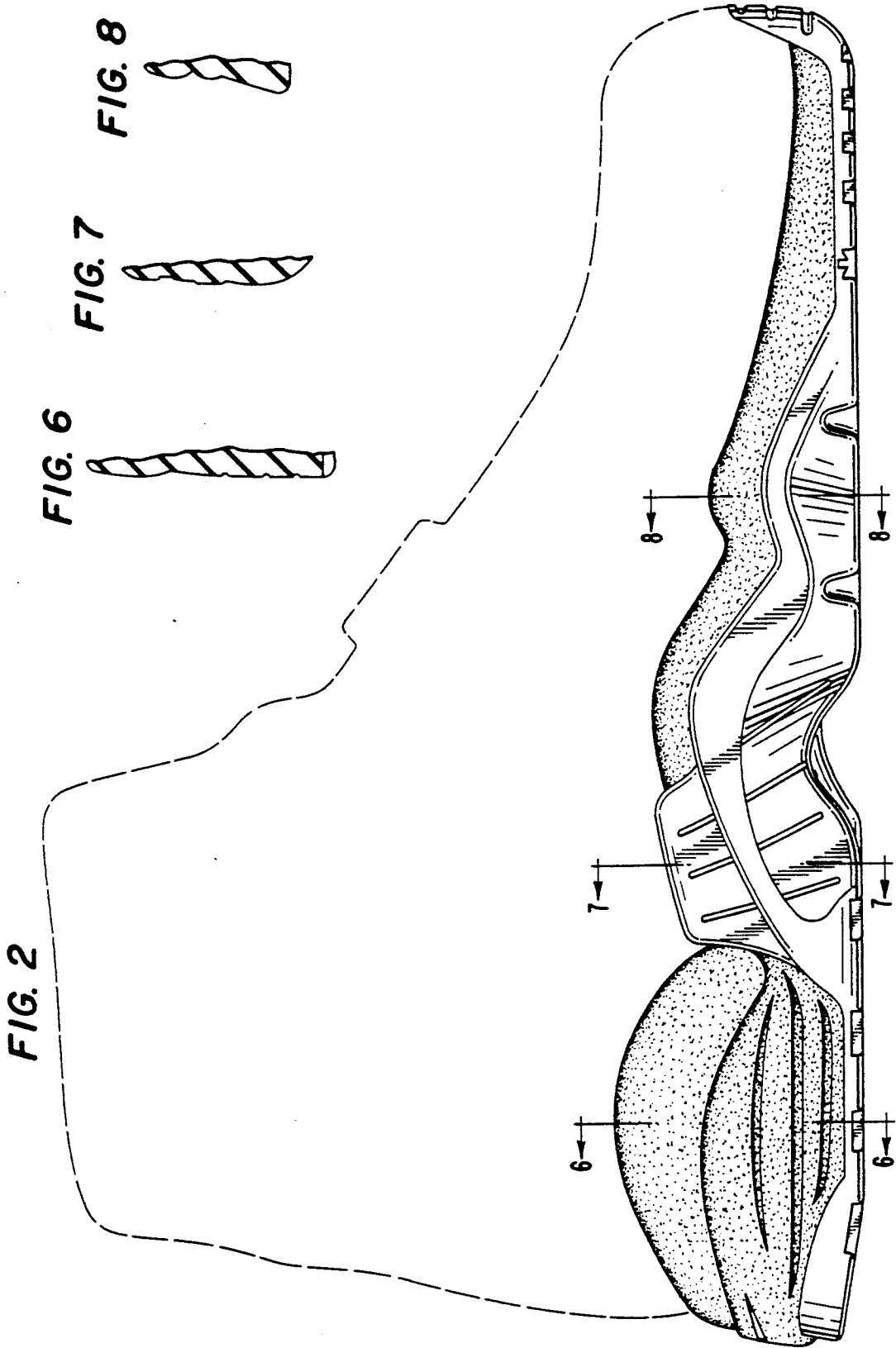

FIG. 3

FIG. 12



FIG. 11



FIG. 9



FIG. 10

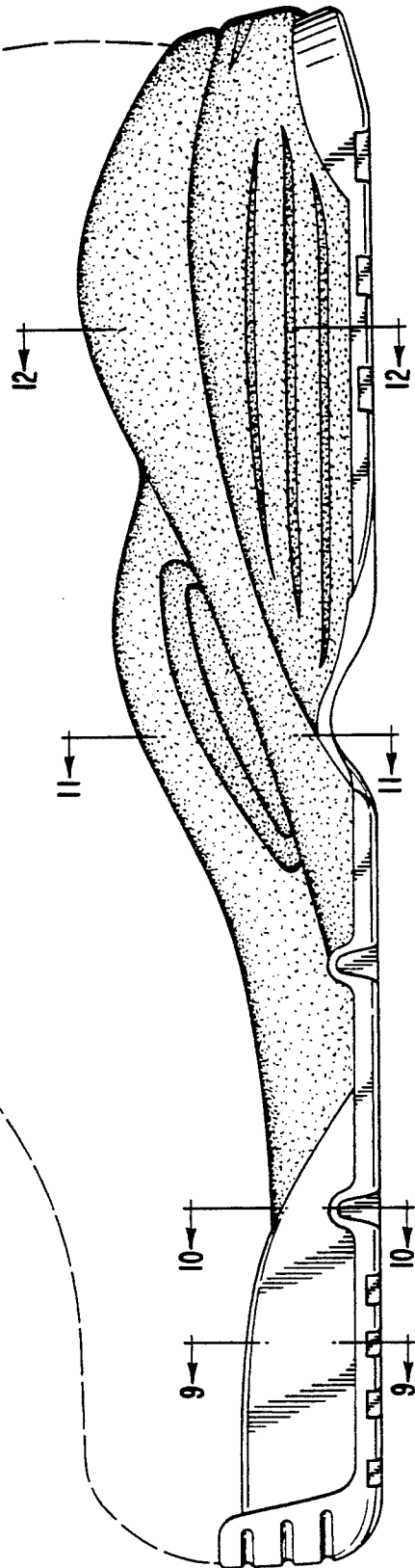

FIG. 5

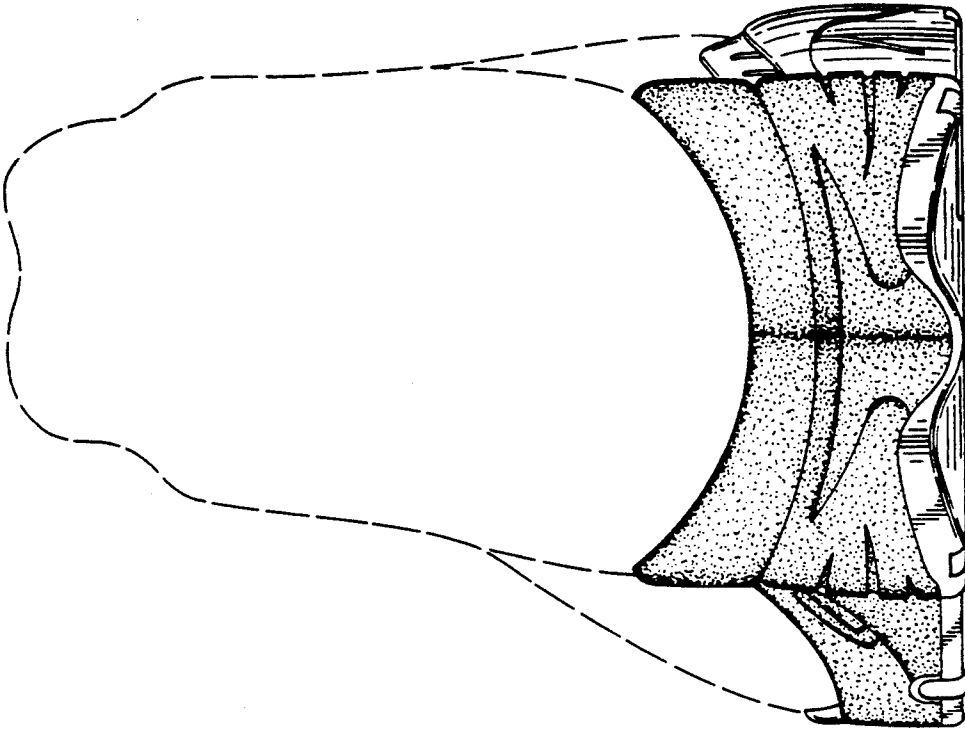

FIG. 4

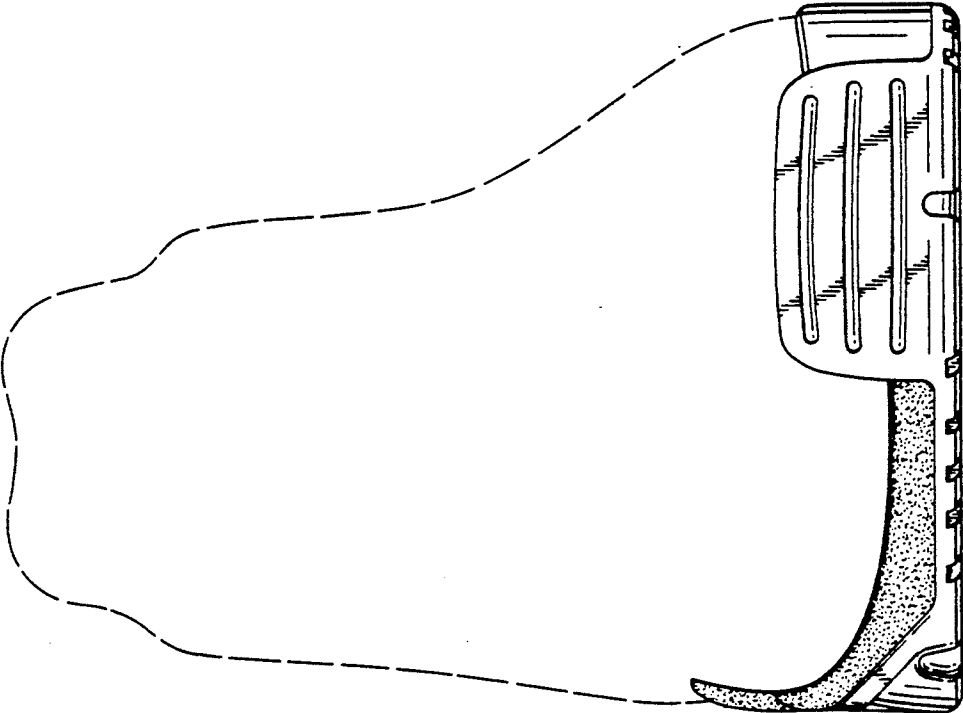

FIG. 13



FIG. 15



FIG. 14



FIG. 17



FIG. 16

