



US00D361530S

**United States Patent** [19]  
**Bulgari**

[11] **Patent Number: Des. 361,530**

[45] **Date of Patent: \*\* Aug. 22, 1995**

[54] **WRISTWATCH**

[75] Inventor: **Giovanni Bulgari**, Rome, Italy

[73] Assignee: **Gianni Bulgari S.p.A.**, Rome, Italy

[\*\*] Term: **14 Years**

[21] Appl. No.: **26,009**

[22] Filed: **Jul. 28, 1994**

[30] **Foreign Application Priority Data**

Jan. 31, 1994 [XH] Hague Agreement ... DMA/002 411

[52] U.S. Cl. .... **D10/39; D10/30**

[58] Field of Search ..... D10/1-40,  
D10/122-132; 368/280-282, 276-277, 285

[56] **References Cited**

**U.S. PATENT DOCUMENTS**

D. 252,138	6/1979	Onodera .....	D10/30
D. 266,058	9/1982	Kanoui .....	D10/39
D. 309,865	8/1990	Woomer .....	D10/39
D. 319,027	8/1991	Burgener .....	D10/39
D. 353,544	12/1994	Reich .....	D10/39 X

**FOREIGN PATENT DOCUMENTS**

204293	4/1939	Switzerland .....	368/285
--------	--------	-------------------	---------

**OTHER PUBLICATIONS**

*European Jeweler (U.Z.)*—10/86—p. 129—Watch, 2nd from right.

*European Jeweler (U.Z.)*—4/84—p. 89—Watches.

*Swiss Watch & Jewelry Journal*—2/89—p. 242—Watch.

*Primary Examiner*—Nelson C. Holtje

*Attorney, Agent, or Firm*—Sughrue, Mion, Zinn, Macpeak & Seas

[57] **CLAIM**

The ornamental design for a wristwatch, as shown and described.

**DESCRIPTION**

FIG. 1 is a perspective view of a wristwatch showing my new design;

FIG. 2 is a top plan view thereof;

FIG. 3 is a bottom plan view thereof;

FIG. 4 is a side elevational view of one side thereof;

FIG. 5 is a side elevational view of an opposite side thereof;

FIG. 6 is an end elevational view of one end thereof; and,

FIG. 7 is an end elevational view of an opposite end thereof.

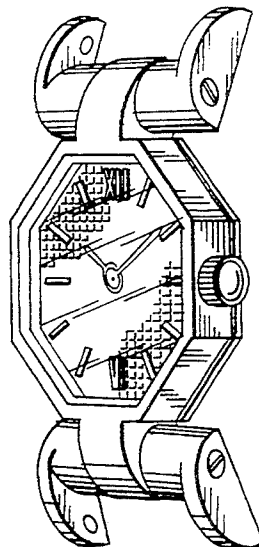

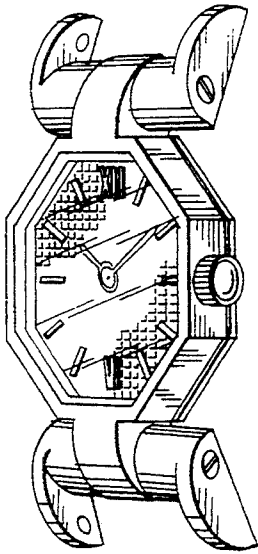

FIG. 1

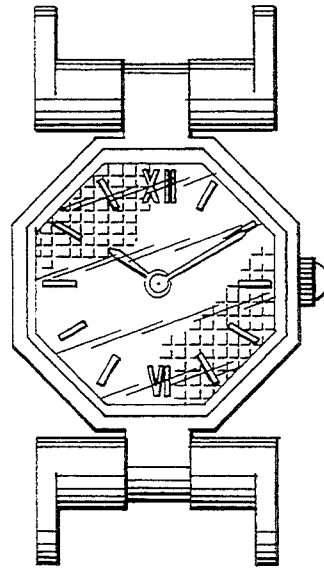

FIG. 2

FIG. 3

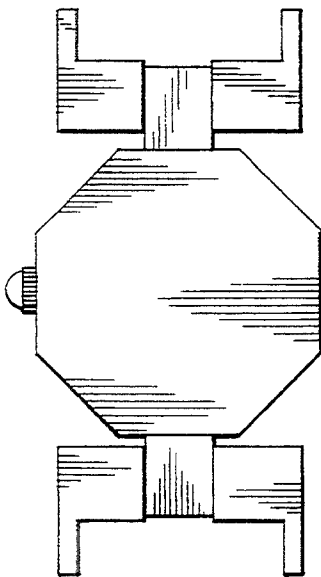

FIG. 4



FIG. 5

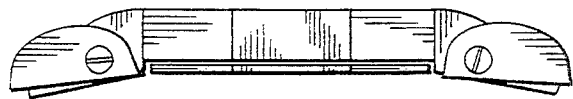

FIG. 6

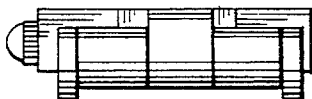

FIG. 7

